

भारत सरकार
 Government of India



 Neethi R Chandran
 Date of Birth/DOB: 06/08/1989
 Female/ FEMALE

Download Date: 06-09-2017
 Issue Date: 28-09-2017

7999 3566 3457
 VID : 9127 3744 9301 8772

मेरा आधार, मेरी पहचान

Neethi
 Neethi R. Chandran



भारतीय विशिष्ट पहचान प्राधिकरण
 Unique Identification Authority of India



Address:
 D/O: Ramachandran R B, Chandra Bhavan,
 Kalavoor, Alappuzha,
 Kerala - 688522



7999 3566 3457
 VID : 9127 3744 9301 8772

1947 | help@uidai.gov.in | www.uidai.gov.in



DDRC Agilus Panampilly Nagar

Age / Gender: 34/Female
Patient ID: XC005109
Patient Name: Neethi R Chandran

Date and Time: 16th Mar 24 11:18 AM

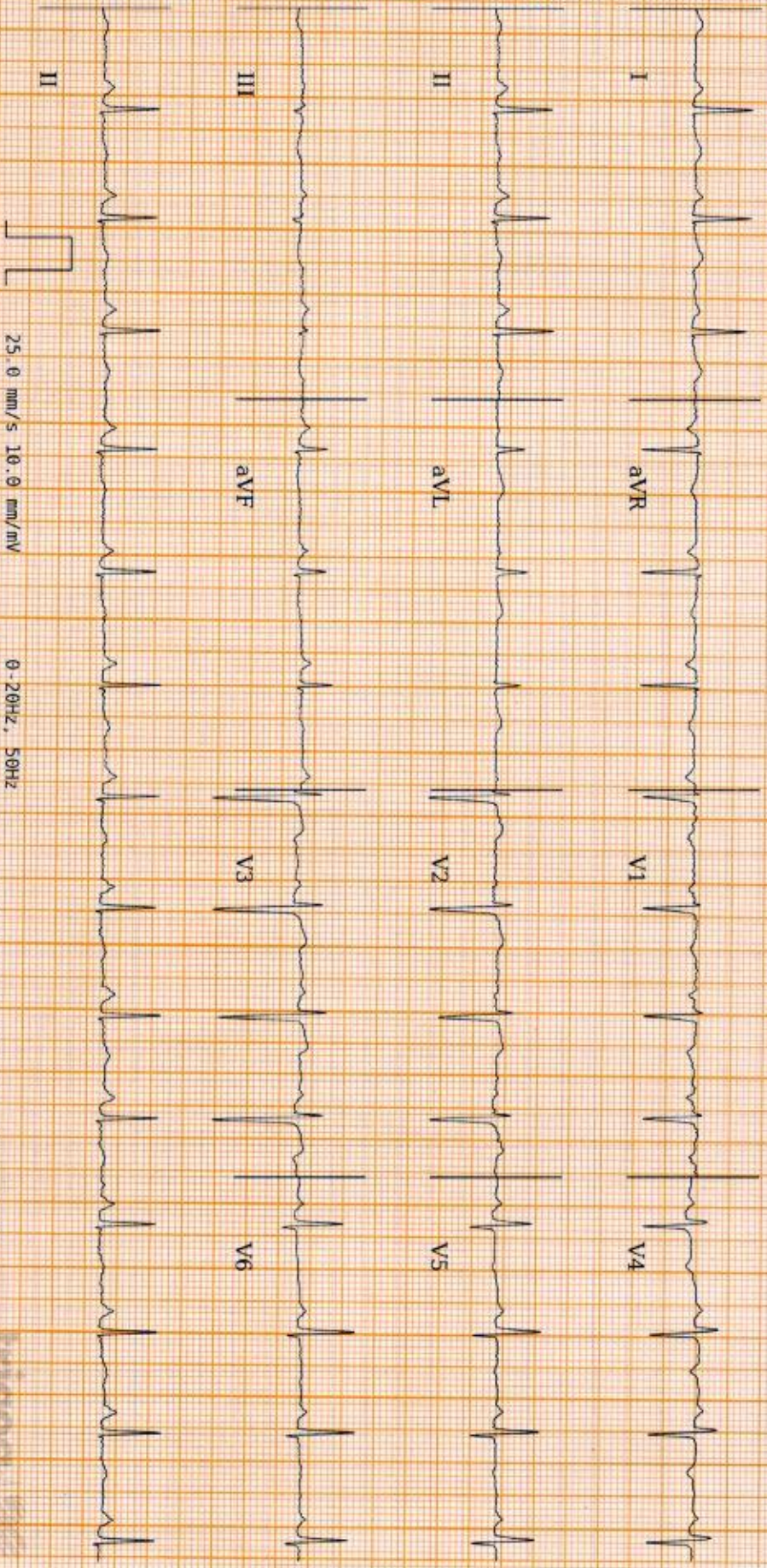

AR: 90bpm VR: 88bpm ORSD: 74ms QT: 334ms QTcB: 404.49ms PRI: 156ms P-R-T: 56° 25° NA

Sinus Rhythm, Non-specific ST/T Wave Changes. Please correlate clinically.

Disclaimer: Analysis in this report is based on ECG alone and should only be used as an adjunct to clinical history, symptoms and results of other investigations and must be interpreted by a qualified physician.



REPORTED BY

Dr. Aditya R
MBBS

NAME: MRS NEETHI R CHANDRAN	STUDY DATE: 16.03.2024
AGE / SEX: 34 YRS / F	REPORTING DATE: 16.03.2024
REFERRED BY: MEDIWHEEL	ACC NO: 4126XC005109

X - RAY - CHEST PA VIEW

- Both the lung fields are clear.
- B/L hila and mediastinal shadows are normal.
- Cardiac silhouette appears normal.
- Cardio - thoracic ratio is normal.
- Bilateral CP angles and domes of diaphragm appear normal.
- Bilateral cervical ribs noted.

IMPRESSION - NORMAL STUDY.

Kindly correlate clinically

Dr. HRISHIKESH C MBBS DMRD
Consultant Radiologist

NAME	MRS NEETHI R CHANDRAN	AGE	34 YRS
SEX	FEMALE	DATE	March 16, 2024
REFERRAL	MEDIWHEEL	ACC NO	4126XC005109

USG ABDOMEN AND PELVIS

LIVER	Measures ~ 13.8 cm, shows increased echoes. Smooth margins and no obvious focal lesion within. No IHBR dilatation. Portal vein normal in caliber.
GB	No calculus within gall bladder. Normal GB wall caliber.
SPLEEN	Measures ~ 9.8 cm, normal to visualized extent. Splenic vein normal.
PANCREAS	Normal to visualized extent. PD is not dilated.
KIDNEYS	RK: 10.0 x 3.7 cm, appears normal in size and echotexture. LK: 11.2 x 4.5 cm, appears normal in size and echotexture. Angiomyolipoma of size ~ 11 x 8 mm noted in right kidney. Maintained corticomedullary differentiation and normal parenchymal thickness. No hydroureteronephrosis.
BLADDER	Normal wall caliber, no internal echoes/calculus within.
UTERUS	Anteverted, normal in size and echopattern. Small anterior wall fibroid of size ~ 8 mm noted. ET - 7.3 mm.
OVARIES	RT OV: 2.9 x 2.3 x 3.4 cm [volume ~ 11 cc]. Small exophytic cyst of size ~ 19 x 13 mm close to right ovary. LT OV: 3.1 x 1.5 x 3.0 cm [volume ~ 7.7 cc].
FLUID	Nil to visualized extent.
BOWEL	Visualized bowel loops appear normal.
IMPRESSION	<ul style="list-style-type: none"> ↓ Grade I Fatty liver. ↓ Right renal angiomyolipoma. ↓ Small uterine fibroid. ↓ Mild polycystic ovaries. ↓ Small right ovarian /adnexal cyst.

Kindly correlate clinically.



Dr. HRISHIKESH C MBBS DMRD
Consultant Radiologist

Thank you for referral. Your feedback will be appreciated.



Date..16/3/24

OPHTHALMOLOGY REPORT

This is to certify that I have examined

Mr/ Ms : Neethi R. chandran.....Aged.34.....and his/ her

visual standards is as follows :

Visual Acuity:

R: 6/6.....

For far vision

L: 6/6.....

R: Ng.....

For near vision

L: Ng.....

Color Vision : Normal.....

.....

CIYAMARYPROCKY

(Optometrist)



PATIENT NAME : NEETHI.R.CHANDRAN

REF. DOCTOR : DR. MEDIWHEEL

CODE/NAME & ADDRESS : CA00010147 -
MEDIWHEEL ARCOFEMI HEALTHCARE LIMITED
F701A, LADO SARAI, NEW DELHI,SOUTH DELHI,
DELHI,
SOUTH DELHI 110030
8800465156

ACCESSION NO : 4126XC005109
PATIENT ID : NEETF0808894126
CLIENT PATIENT ID:
ABHA NO :

AGE/SEX : 34 Years Female
DRAWN :
RECEIVED : 16/03/2024 08:14:27
REPORTED : 16/03/2024 14:02:32

Test Report Status	Final	Results	Biological Reference Interval	Units
--------------------	-------	---------	-------------------------------	-------

MEDIWHEEL HEALTH CHECKUP BELOW 40(F)TMT

TREADMILL TEST

TREADMILL TEST COMPLETED

OPHTHAL

OPHTHAL COMPLETED

DR.SMITHA PAULSON,MD
(PATH),DPB
(Reg No - TCMC:35960)
LAB DIRECTOR & HEAD-
HISTOPATHOLOGY & CYTOLOGY

DR.NILA THERESA DAVIS,MBBS
MD(PATH)
(Reg No - TCMC:47450)
CONSULTANT PATHOLOGIST

DR.TEJAS PRASAD
VIDWANS ,MBBS MD(PATH)(Reg
No -MMC 2017/08/3919)
CONSULTANT PATHOLOGIST



View Details



View Report

PERFORMED AT :

DDRC AGILUS PATHLABS LIMITED
DDRC agilus TOWER, G-131,PANAMPILLY NAGAR,
ERNAKULAM, 682036
KERALA, INDIA
Tel : 93334 93334
Email : customercare.ddrc@agilus.in



Patient Ref. No. 66600008226701

PATIENT NAME : NEETHI.R.CHANDRAN		REF. DOCTOR : DR. MEDIWHEEL	
CODE/NAME & ADDRESS : CA00010147 - MEDIWHEEL ARCOFEMI HEALTHCARE LIMITED F701A, LADO SARAI, NEW DELHI,SOUTH DELHI, DELHI, SOUTH DELHI 110030 8800465156		ACCESSION NO : 4126XC005109 PATIENT ID : NEETF0808894126 CLIENT PATIENT ID: ABHA NO :	AGE/SEX : 34 Years Female DRAWN : RECEIVED : 16/03/2024 08:14:27 REPORTED : 16/03/2024 14:02:32

Test Report Status	Final	Results	Units
--------------------	-------	---------	-------

MEDIWHEEL HEALTH CHECKUP BELOW 40(F)TMT

ECG WITH REPORT

REPORT

COMPLETED

USG ABDOMEN AND PELVIS

REPORT

COMPLETED

CHEST X-RAY WITH REPORT

REPORT

COMPLETED

HAEMATOLOGY

MEDIWHEEL HEALTH CHECKUP BELOW 40(F)TMT

GLYCOSYLATED HEMOGLOBIN(HBA1C), EDTA WHOLE BLOOD

HBA1C	5.4	Normal	: 4.0 -	%
		5.6%.		
		Non-diabetic level	: < 5.7%.	
		Diabetic	: >6.5%	

Glycemic control goal
 More stringent goal : < 6.5 %.
 General goal : < 7%.
 Less stringent goal : < 8%.

Glycemic targets in CKD :-
 If eGFR > 60 : < 7%.
 If eGFR < 60 : 7 - 8.5%.

MEAN PLASMA GLUCOSE	108.3	< 116.0	mg/dL
---------------------	-------	---------	-------



DR.SMITHA PAULSON,MD
 (PATH),DPB
 (Reg No - TCMC:35960)
 LAB DIRECTOR & HEAD-
 HISTOPATHOLOGY & CYTOLOGY



DR.NILA THERESA DAVIS,MBBS
 MD(PATH)
 (Reg No - TCMC:47450)
 CONSULTANT PATHOLOGIST



DR.TEJAS PRASAD VIDWANS ,MBBS MD(PATH)(Reg No -MMC 2017/08/3919)
 CONSULTANT PATHOLOGIST



View Details



View Report

PERFORMED AT :
 DDRC AGILUS PATHLABS LIMITED
 DDRC agilus TOWER, G-131,PANAMPILLY NAGAR,
 ERNAKULAM, 682036
 KERALA, INDIA
 Tel : 93334 93334
 Email : customercare.ddrc@agilus.in



Patient Ref. No. 66600008226701



MC-5897

PATIENT NAME : NEETHI.R.CHANDRAN**REF. DOCTOR : DR. MEDIWHEEL**
CODE/NAME & ADDRESS : CA00010147 -
 MEDIWHEEL ARCOFEMI HEALTHCARE LIMITED
 F701A, LADO SARAI, NEW DELHI, SOUTH DELHI,
 DELHI,
 SOUTH DELHI 110030
 8800465156

ACCESSION NO : 4126XC005109
PATIENT ID : NEETF0808894126
CLIENT PATIENT ID:
ABHA NO :
AGE/SEX : 34 Years Female
DRAWN :
RECEIVED : 16/03/2024 08:14:27
REPORTED : 16/03/2024 14:02:32
Test Report Status Final**Results****Units****BLOOD COUNTS, EDTA WHOLE BLOOD**

HEMOGLOBIN	12.8	12.0 - 15.0	g/dL
RED BLOOD CELL COUNT	4.51	3.80 - 4.80	mil/ μ L
WHITE BLOOD CELL COUNT	8.44	4.0 - 10.0	thou/ μ L
PLATELET COUNT	294	150 - 410	thou/ μ L

RBC AND PLATELET INDICES

HEMATOCRIT	39.3	36.0 - 46.0	%
MEAN CORPUSCULAR VOL	87.1	83.0 - 101	fL
MEAN CORPUSCULAR HGB.	28.4	27.0 - 32.0	pg
MEAN CORPUSCULAR HEMOGLOBIN CONCENTRATION	32.6	31.50 - 34.50	g/dL
RED CELL DISTRIBUTION WIDTH	14.0	11.60 - 14.0	%
MENTZER INDEX	19.3		
MEAN PLATELET VOLUME	9.0	6.80 - 10.90	fL

WBC DIFFERENTIAL COUNT

SEGMENTED NEUTROPHILS	65	40.0 - 80.0	%
LYMPHOCYTES	28	20.0 - 40.0	%
MONOCYTES	4	2.0 - 10.0	%
EOSINOPHILS	3	1.0 - 6.0	%
BASOPHILS	0	0.0 - 1.0	%
ABSOLUTE NEUTROPHIL COUNT	5.46	2.0 - 7.0	thou/ μ L
ABSOLUTE LYMPHOCYTE COUNT	2.40	1.0 - 3.0	thou/ μ L
ABSOLUTE MONOCYTE COUNT	0.32	0.20 - 1.0	thou/ μ L
ABSOLUTE EOSINOPHIL COUNT	0.22	0.02 - 0.50	thou/ μ L
ABSOLUTE BASOPHIL COUNT	0.00	0.00 - 0.10	thou/ μ L
NEUTROPHIL LYMPHOCYTE RATIO (NLR)	2.3		

DR. HARI SHANKAR, MBBS MD
 (Reg No - TCMC:62092)
 HEAD - Biochemistry &
 Immunology



DR. SMITHA PAULSON, MD
 (PATH), DPB
 (Reg No - TCMC:35960)
 LAB DIRECTOR & HEAD-
 HISTOPATHOLOGY & CYTOLOGY

DR. NISHA G, MBBS MD (PATH),
 (Reg No - TCMC:45399)
 CONSULTANT PATHOLOGIST

View Details

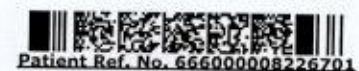

View Report

PERFORMED AT :
 DDRC AGILUS PATHLABS LIMITED
 DDRC agilus TOWER, G-131, PANAMPILLY NAGAR,
 ERNAKULAM, 682036
 KERALA, INDIA
 Tel : 93334 93334
 Email : customercare.ddrc@agilus.in

Patient Ref. No. 666000009226701



PATIENT NAME : NEETHI.R.CHANDRAN		REF. DOCTOR : DR. MEDIWHEEL	
CODE/NAME & ADDRESS : CA00010147 - MEDIWHEEL ARCOFEMI HEALTHCARE LIMITED F701A, LADO SARAI, NEW DELHI, SOUTH DELHI, DELHI, SOUTH DELHI 110030 8800465156		ACCESSION NO : 4126XC005109 PATIENT ID : NEETF0808894126 CLIENT PATIENT ID: ABHA NO :	AGE/SEX : 34 Years Female DRAWN : RECEIVED : 16/03/2024 08:14:27 REPORTED : 16/03/2024 14:02:32

Test Report Status	Final	Results	Units
--------------------	-------	---------	-------

ERYTHROCYTE SEDIMENTATION RATE (ESR), EDTA BLOOD

SEDIMENTATION RATE (ESR) **21 High** 0 - 20 mm at 1 hr
 METHOD : WESTERGREN METHOD

MEDIWHEEL HEALTH CHECKUP BELOW 40(F)TMT

SUGAR URINE - POST PRANDIAL

SUGAR URINE - POST PRANDIAL NOT DETECTED NOT DETECTED

SUGAR URINE - FASTING

SUGAR URINE - FASTING NOT DETECTED NOT DETECTED

IMMUNOHAEMATOLOGY

MEDIWHEEL HEALTH CHECKUP BELOW 40(F)TMT

ABO GROUP & RH TYPE, EDTA WHOLE BLOOD

ABO GROUP TYPE A
 RH TYPE POSITIVE

Interpretation(s)

ABO GROUP & RH TYPE, EDTA WHOLE BLOOD-Blood group is identified by antigens and antibodies present in the blood. Antigens are protein molecules found on the surface of red blood cells. Antibodies are found in plasma. To determine blood group, red cells are mixed with different antibody solutions to give A,B,O or AB.

Disclaimer: *Please note, as the results of previous ABO and Rh group (Blood Group) for pregnant women are not available, please check with the patient records for availability of the same.*

The test is performed by both forward as well as reverse grouping methods.

DR.SMITHA PAULSON,MD
 (PATH),DPB
 (Reg No - TCMC:35960)
 LAB DIRECTOR & HEAD-
 HISTOPATHOLOGY & CYTOLOGY

DR.HARI SHANKAR, MBBS MD
 (Reg No - TCMC:62092)
 HEAD - Biochemistry &
 Immunology



View Details



View Report

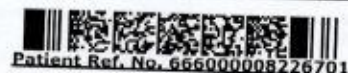

Patient Ref. No. 666000008226701

PERFORMED AT :
 DDRC AGILUS PATHLABS LIMITED
 DDRC agilus TOWER, G-131, PANAMPILLY NAGAR,
 ERNAKULAM, 682036
 KERALA, INDIA
 Tel : 93334 93334
 Email : customercare.ddrc@agilus.in



PATIENT NAME : NEETHI.R.CHANDRAN		REF. DOCTOR : DR. MEDIWHEEL	
CODE/NAME & ADDRESS : CA00010147 - MEDIWHEEL ARCOFEMI HEALTHCARE LIMITED F701A, LADO SARAI, NEW DELHI,SOUTH DELHI, DELHI, SOUTH DELHI 110030 8800465156		ACCESSION NO : 4126XC005109	AGE/SEX : 34 Years Female
		PATIENT ID : NEETF0808894126	DRAWN :
		CLIENT PATIENT ID:	RECEIVED : 16/03/2024 08:14:27
		ABHA NO :	REPORTED : 16/03/2024 14:02:32

Test Report Status	Final	Results	Units
--------------------	-------	---------	-------

BIO CHEMISTRY

MEDIWHEEL HEALTH CHECKUP BELOW 40(F)TMT

BLOOD UREA NITROGEN (BUN), SERUM

BLOOD UREA NITROGEN	14	Adult(<60 yrs) : 6 to 20	mg/dL
---------------------	----	--------------------------	-------

BUN/CREAT RATIO

BUN/CREAT RATIO	21.05		
-----------------	-------	--	--

CREATININE, SERUM

CREATININE	0.65	18 - 60 yrs : 0.6 - 1.1	mg/dL
------------	------	-------------------------	-------

GLUCOSE, POST-PRANDIAL, PLASMA

GLUCOSE, POST-PRANDIAL, PLASMA	112	Diabetes Mellitus : > or = 200. Impaired Glucose tolerance/ Prediabetes : 140 - 199. Hypoglycemia : < 55.	mg/dL
--------------------------------	-----	--	-------

GLUCOSE FASTING,FLUORIDE PLASMA

FBS (FASTING BLOOD SUGAR)	100	Diabetes Mellitus : > or = 126. Impaired fasting Glucose/ Prediabetes : 101 - 125. Hypoglycemia : < 55.	mg/dL
---------------------------	-----	--	-------

LIVER FUNCTION TEST WITH GGT

BILIRUBIN, TOTAL	0.41	General Range : < 1.1 General Range : < 0.3	mg/dL
BILIRUBIN, DIRECT	0.18		

[Signature]
DR.SMITHA PAULSON,MD
(PATH),DPB
(Reg No - TCMC:35960)
LAB DIRECTOR & HEAD-
HISTOPATHOLOGY & CYTOLOGY

[Signature]
DR.HARI SHANKAR, MBBS MD
(Reg No - TCMC:62092)
HEAD - Biochemistry &
Immunology



PERFORMED AT :
DDRC AGILUS PATHLABS LIMITED
DDRC agilus TOWER, G-131,PANAMPILLY NAGAR,
ERNAKULAM, 682036
KERALA, INDIA
Tel : 93334 93334
Email : customercare.ddrc@agilus.in





PATIENT NAME : NEETHI.R.CHANDRAN **REF. DOCTOR : DR. MEDIWHEEL**

CODE/NAME & ADDRESS : CA00010147 -
MEDIWHEEL ARCOFEMI HEALTHCARE LIMITED
F701A, LADO SARAI, NEW DELHI, SOUTH DELHI,
DELHI,
SOUTH DELHI 110030
8800465156

ACCESSION NO : 4126XC005109
PATIENT ID : NEETF0808894126
CLIENT PATIENT ID :
ABHA NO :

AGE/SEX : 34 Years Female
DRAWN :
RECEIVED : 16/03/2024 08:14:27
REPORTED : 16/03/2024 14:02:32

Test Report Status **Final** **Results** **Units**

BILIRUBIN, INDIRECT	0.23	0.1 - 1.0	mg/dL
TOTAL PROTEIN	7.5	Ambulatory : 6.4 - 8.3 Recumbant : 6 - 7.8	g/dL
ALBUMIN	4.6	20-60yrs : 3.5 - 5.2	g/dL
GLOBULIN	2.9	General Range : 2 - 3.5 Premature Neonates : 0.29 - 1.04	g/dL
ALBUMIN/GLOBULIN RATIO	1.6	General Range : 1.1 - 2.5	RATIO
ASPARTATE AMINOTRANSFERASE (AST/SGOT)	16	Adults : < 33	U/L
ALANINE AMINOTRANSFERASE (ALT/SGPT)	22	Adults : < 34	U/L
ALKALINE PHOSPHATASE	47	Adult (<60yrs) : 35 - 105	U/L
GAMMA GLUTAMYL TRANSFERASE (GGT)	21	Adult (female) : < 40	U/L

TOTAL PROTEIN, SERUM

TOTAL PROTEIN	7.5	Ambulatory : 6.4 - 8.3 Recumbant : 6 - 7.8	g/dL
---------------	-----	---	------

URIC ACID, SERUM

URIC ACID	3.5	Adults : 2.4-5.7	mg/dL
-----------	-----	------------------	-------

BIOCHEMISTRY - LIPID
MEDIWHEEL HEALTH CHECKUP BELOW 40(F)TMT

LIPID PROFILE, SERUM

CHOLESTEROL	215	Desirable : < 200 Borderline : 200-239 High : >or= 240	mg/dL
TRIGLYCERIDES	92	Normal : < 150 High : 150-199	mg/dL

DR. SMITHA PAULSON, MD
(PATH), DPB
(Reg No - TCMC:35960)
**LAB DIRECTOR & HEAD-
HISTOPATHOLOGY & CYTOLOGY**

DR. HARI SHANKAR, MBBS MD
(Reg No - TCMC:62092)
**HEAD - Biochemistry &
Immunology**



PERFORMED AT :
DDRC AGILUS PATHLABS LIMITED
DDRC agilus TOWER, G-131, PANAMPILLY NAGAR,
ERNAKULAM, 682036
KERALA, INDIA
Tel : 93334 93334
Email : customercare.ddrc@agilus.in





PATIENT NAME : NEETHI.R.CHANDRAN

REF. DOCTOR : DR. MEDIWHEEL

CODE/NAME & ADDRESS : CA00010147 -
MEDIWHEEL ARCOFEMI HEALTHCARE LIMITED
F701A, LADO SARAI, NEW DELHI, SOUTH DELHI,
DELHI,
SOUTH DELHI 110030
8800465156

ACCESSION NO : 4126XC005109
PATIENT ID : NEETF0808894126
CLIENT PATIENT ID :
ABHA NO :

AGE/SEX : 34 Years Female
DRAWN :
RECEIVED : 16/03/2024 08:14:27
REPORTED : 16/03/2024 14:02:32

Test Report Status	Final	Results	Units
--------------------	-------	---------	-------

HDL CHOLESTEROL
LDL CHOLESTEROL, DIRECT

47
164 High

Hypertriglyceridemia : 200-499
Very High : > 499
General range : 40-60 mg/dL
Optimum : < 100 mg/dL

NON HDL CHOLESTEROL

168

Above Optimum : 100-129
Borderline High : 130-159
High : 160-189
Very High : >or= 190

VERY LOW DENSITY LIPOPROTEIN
CHOL/HDL RATIO

18.4
4.6

Desirable : < 130 mg/dL
Above Desirable : 130 -159
Borderline High : 160 - 189
High : 190 - 219
Very high : > / = 220
</= 30.0 mg/dL

LDL/HDL RATIO

3.5

Low Risk : 3.3 - 4.4
Average Risk : 4.5 - 7.0
Moderate Risk : 7.1 - 11.0
High Risk : > 11.0
Desirable/Low Risk - 0.5-3
Borderline/Moderate Risk- 3.1-6
High Risk- >6.0

SPECIALISED CHEMISTRY - HORMONE

MEDIWHEEL HEALTH CHECKUP BELOW 40(F)TMT

THYROID PANEL, SERUM

T3

112.00

Non-Pregnant : 80-200 ng/dL

T4

7.57

Pregnant Trimester-wise
1st : 81-190
2nd : 100-260
3rd : 100-260
Adults : 4.5-12.1 ug/dl

DR.HARI SHANKAR, MBBS MD
(Reg No - TCMC:62092)
HEAD - Biochemistry & Immunology

DR.SMITHA PAULSON,MD
(PATH),DPB
(Reg No - TCMC:35960)
LAB DIRECTOR & HEAD- HISTOPATHOLOGY & CYTOLOGY



View Details



View Report

PERFORMED AT :

DDRC AGILUS PATHLABS LIMITED
DDRC Agilus TOWER, G-131, PANAMPILLY NAGAR,
ERNAKULAM, 682036
KERALA, INDIA
Tel : 93334 93334
Email : customercare.ddrc@agilus.in



Patient Ref. No. 66600008226701



PATIENT NAME : NEETHI.R.CHANDRAN

REF. DOCTOR : DR. MEDIWHEEL

CODE/NAME & ADDRESS : CA00010147 -
MEDIWHEEL ARCOFEMI HEALTHCARE LIMITED
F701A, LADO SARAI, NEW DELHI, SOUTH DELHI,
DELHI,
SOUTH DELHI 110030
8800465156

ACCESSION NO : 4126XC005109
PATIENT ID : NEETF0808894126
CLIENT PATIENT ID:
ABHA NO :

AGE/SEX : 34 Years Female
DRAWN :
RECEIVED : 16/03/2024 08:14:27
REPORTED : 16/03/2024 14:02:32

Test Report Status	Final	Results	Units
--------------------	-------	---------	-------

TSH 3RD GENERATION	2.160	Non-Pregnant : 0.4-4.2 Pregnant Trimester-wise : 1st : 0.1 - 2.5 2nd : 0.2 - 3 3rd : 0.3 - 3	µIU/mL
--------------------	-------	--	--------

CLINICAL PATH - URINALYSIS

MEDIWHEEL HEALTH CHECKUP BELOW 40(F)TMT

PHYSICAL EXAMINATION, URINE

COLOR PALE YELLOW
APPEARANCE CLEAR

CHEMICAL EXAMINATION, URINE

PH	5.0	4.8 - 7.4
SPECIFIC GRAVITY	1.010 Low	1.015 - 1.030
PROTEIN	NOT DETECTED	NOT DETECTED
GLUCOSE	NOT DETECTED	NOT DETECTED
KETONES	NOT DETECTED	NOT DETECTED
BLOOD	NOT DETECTED	NOT DETECTED
BILIRUBIN	NOT DETECTED	NOT DETECTED
UROBILINOGEN	NOT DETECTED	NOT DETECTED
NITRITE	NORMAL	NORMAL
LEUKOCYTE ESTERASE	NOT DETECTED	NOT DETECTED

MICROSCOPIC EXAMINATION, URINE

RED BLOOD CELLS	NOT DETECTED	NOT DETECTED	/HPF
WBC	1-2	0-5	/HPF

DR.NISHA G,MBBS MD(PATH),
(Reg No - TCMC:45399)
CONSULTANT PATHOLOGIST

DR.HARI SHANKAR, MBBS MD
(Reg No - TCMC:62092)
HEAD - Biochemistry &
Immunology

DR.SMITHA PAULSON,MD
(PATH),DPB
(Reg No - TCMC:35960)
LAB DIRECTOR & HEAD-
HISTOPATHOLOGY & CYTOLOGY



View Details



View Report

PERFORMED AT :

DDRC AGILUS PATHLABS LIMITED
DDRC Agilus TOWER, G-131,PANAMPILLY NAGAR,
ERNAKULAM, 682036
KERALA, INDIA
Tel : 93334 93334
Email : customercare.ddrc@agilus.in



Patient Ref. No. 66600008226701



PATIENT NAME : NEETHI.R.CHANDRAN

REF. DOCTOR : DR. MEDIWHEEL

CODE/NAME & ADDRESS : CA00010147 -
MEDIWHEEL ARCOFEMI HEALTHCARE LIMITED
F701A, LADO SARAI, NEW DELHI, SOUTH DELHI,
DELHI,
SOUTH DELHI 110030
8800465156

ACCESSION NO : 4126XC005109
PATIENT ID : NEETF0808894126
CLIENT PATIENT ID:
ABHA NO :

AGE/SEX : 34 Years Female
DRAWN :
RECEIVED : 16/03/2024 08:14:27
REPORTED : 16/03/2024 14:02:32

Test Report Status	Final	Results	Units
EPITHELIAL CELLS		8-10	
CASTS		NOT DETECTED	/HPF
CRYSTALS		NOT DETECTED	
BACTERIA		NOT DETECTED	
YEAST		NOT DETECTED	

Get Your Lab Reports and Bills on WhatsApp
Save Time in Your Consultation
To Book A Home Visit
STAY CONNECTED WITH US ON WHATSAPP

DR. NISHA G, MBBS MD(PATH),
(Reg No - TCMC:45399)
CONSULTANT PATHOLOGIST



View Details



View Report

PERFORMED AT :
DDRC AGILUS PATHLABS LIMITED
DDRC Agilus TOWER, G-131, PANAMPILLY NAGAR,
ERNAKULAM, 682036
KERALA, INDIA
Tel : 93334 93334
Email : customercare.ddrc@agilus.in

Patient Ref. No. 666000008226701

DDRC agilus diagnostics, Panampilly Nagar, Kochi 682036
NEETHI R CHANDRAN (34 F)

Bruce Protocol

ID: XC0005109

STLevel(mm) STSlope(mV/s)

Stage: Supine

Date: 16-03-2024
Speed: 0 kmph

Exec Time: 0:00:00
Grade: 0%

Stage Time: 00:30
THR: 148 bpm

HR: 88 bpm

BP: 120/80 mmHg
STLevel(mm) STSlope(mV/s)

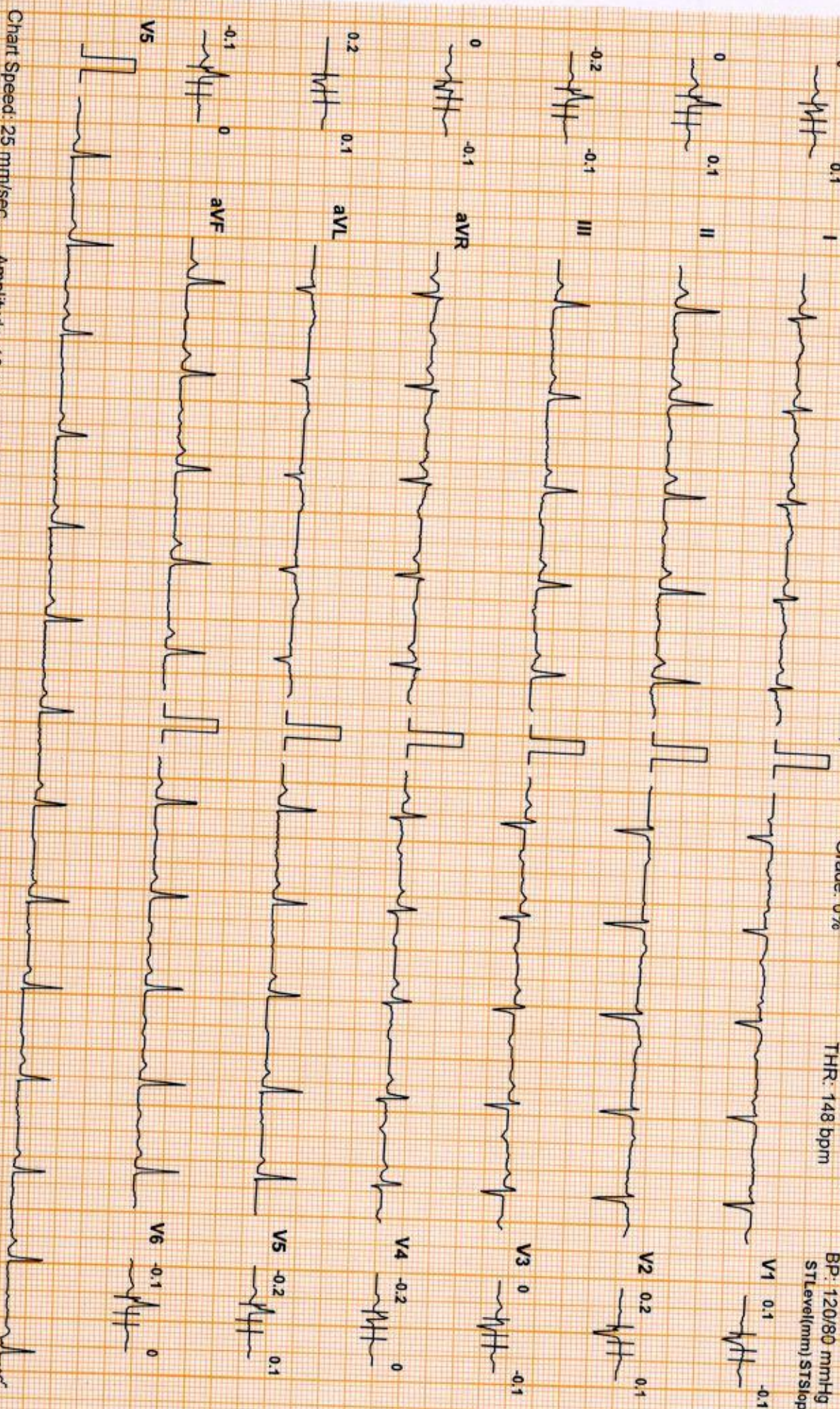

Chart Speed: 25 mm/sec

Amplitude: 10mm/mV

Filter: 35 Hz Mains Filter: ON

ISO = R · 60 ms, J = R + 60 ms, Post J = J + 80 ms

DDRC agilus diagnostics, Panampilly Nagar, Kochi 682036
NEETHI R CHANDRAN (34 F)
Bruce Protocol
ID: XC005109

Date: 16-03-2024
Stage: Standing
Speed: 0 kmph
Exec Time: 0:00:00
Grade: 0%
Stage Time: 00:46
THR: 148 bpm

STLevel(mV) STSlope(mV/s)
HR: 99 bpm
BP: 120/80 mmHg
STLevel(mV) STSlope(mV/s)

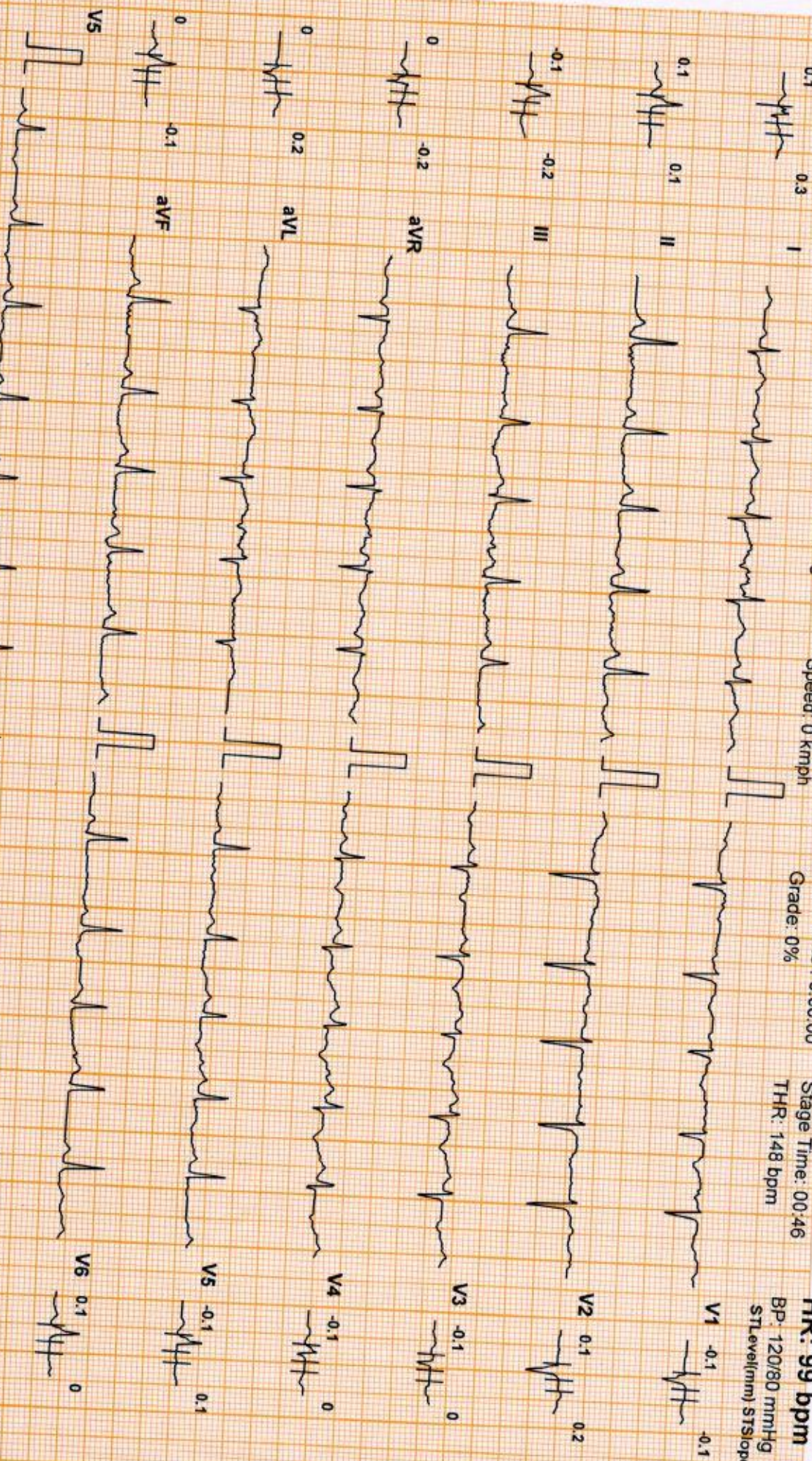

Chart Speed: 25 mm/sec
Amplitude: 10mm/mV
Filter: 35 Hz Mains Filter: ON
ISO = R - 60 ms, J = R + 60 ms, Post J = J + 80 ms

NEETHI R CHANDRAN (34 F)
DRC agilus diagnostics, Panampilly Nagar, Kochi 682036
Bruce Protocol ID: XC005109

Date: 16-03-2024
Stage: PreTest
Speed: 1.6 kmph
Exec Time: 0:00:00
Grade: 0%
Stage Time: 00:44
THR: 148 bpm

HR: 110 bpm
BP: 120/80 mmHg
STLevel(mm) STSlope(mV/s)

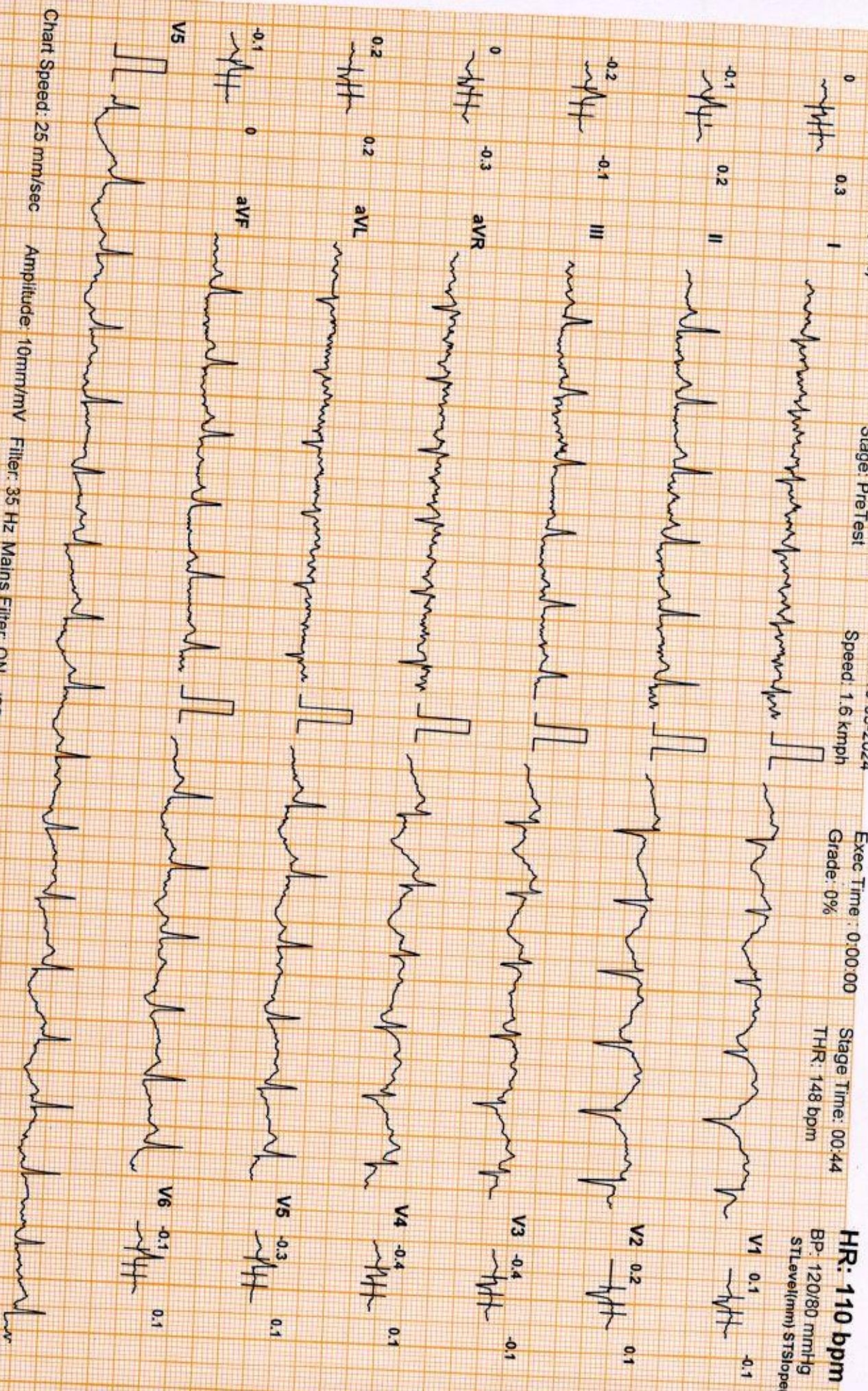

Chart Speed: 25 mm/sec
Amplitude: 10mm/mV
Filter: 35 Hz Mains Filter: ON
ISO = R - 60 ms, J = R + 60 ms, Post J = J + 80 ms
Schiller Cardiovit CS-10 Version: 3.5

DDRC agilus diagnostics, Panampilly Nagar, Kochi 682036

NEETHI R CHANDRAN (34 F)
 Bruce Protocol
 ID: XC005109

Date: 16-03-2024

Speed: 2.7 kmph

Exec Time: 0:03:00

Grade: 10%

HR: 169 bpm

BP: 130/80 mmHg

STLevel(mV) STSlope(mV/s)

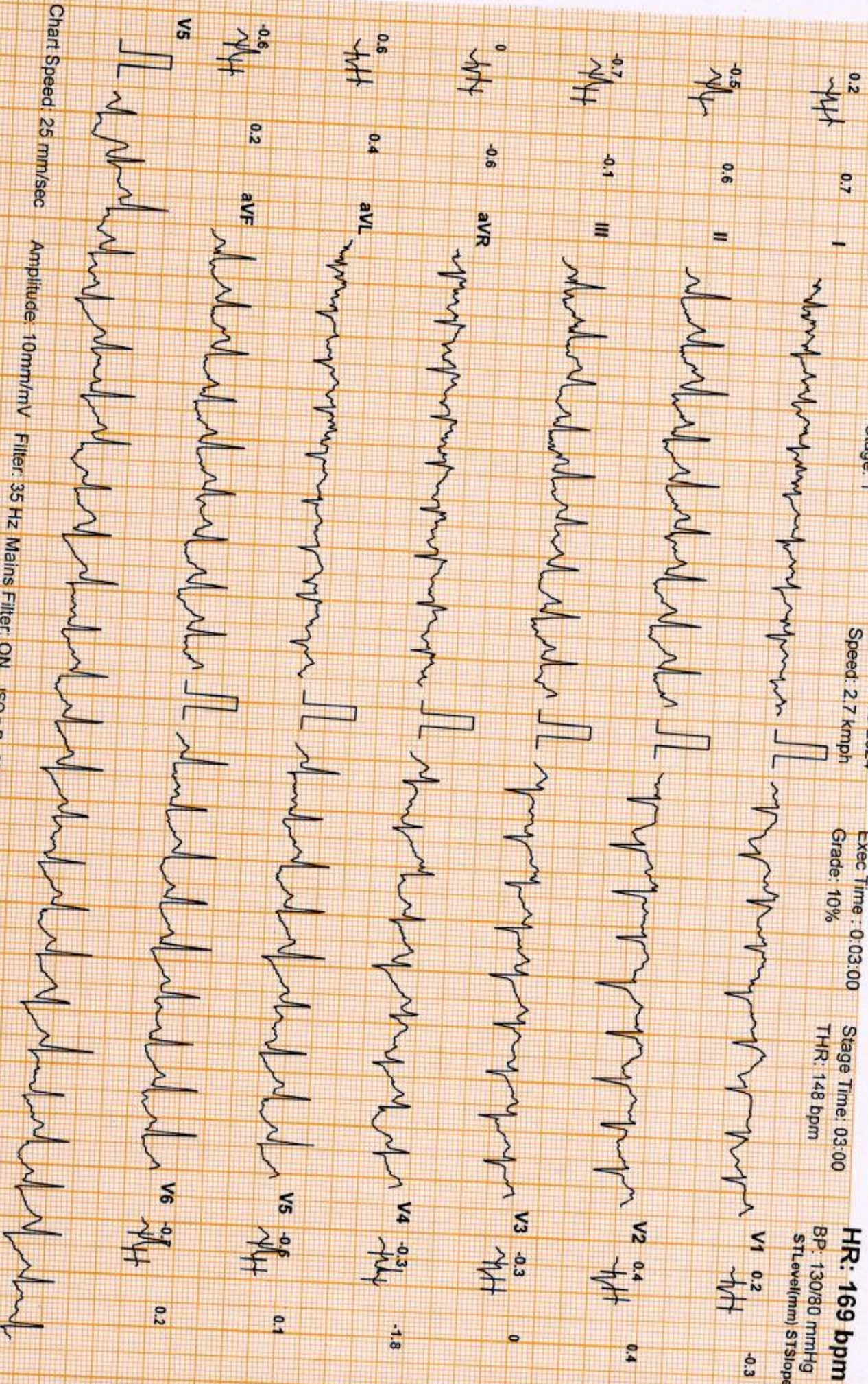

Chart Speed: 25 mm/sec

Amplitude: 10mm/mV

Filter: 35 Hz Mains Filter: ON

ISO = R - 60 ms, J = R + 60 ms, Post J = J + 80 ms

DDRC agilus diagnostics, Panampilly Nagar, Kochi 682036
NEETHI R CHANDRAN (34 F)
Bruce Protocol
ID: XC005109

STLevel(mV) STSlope(mV/s)

Stage: Recover1

Date: 16-03-2024
Speed: 0 kmph

Exec Time: 0:00:00
Grade: 0%

Stage Time: 01:00
THR: 148 bpm

HR: 140 bpm

BP: 160/80 mmHg
STLevel(mV) STSlope(mV/s)

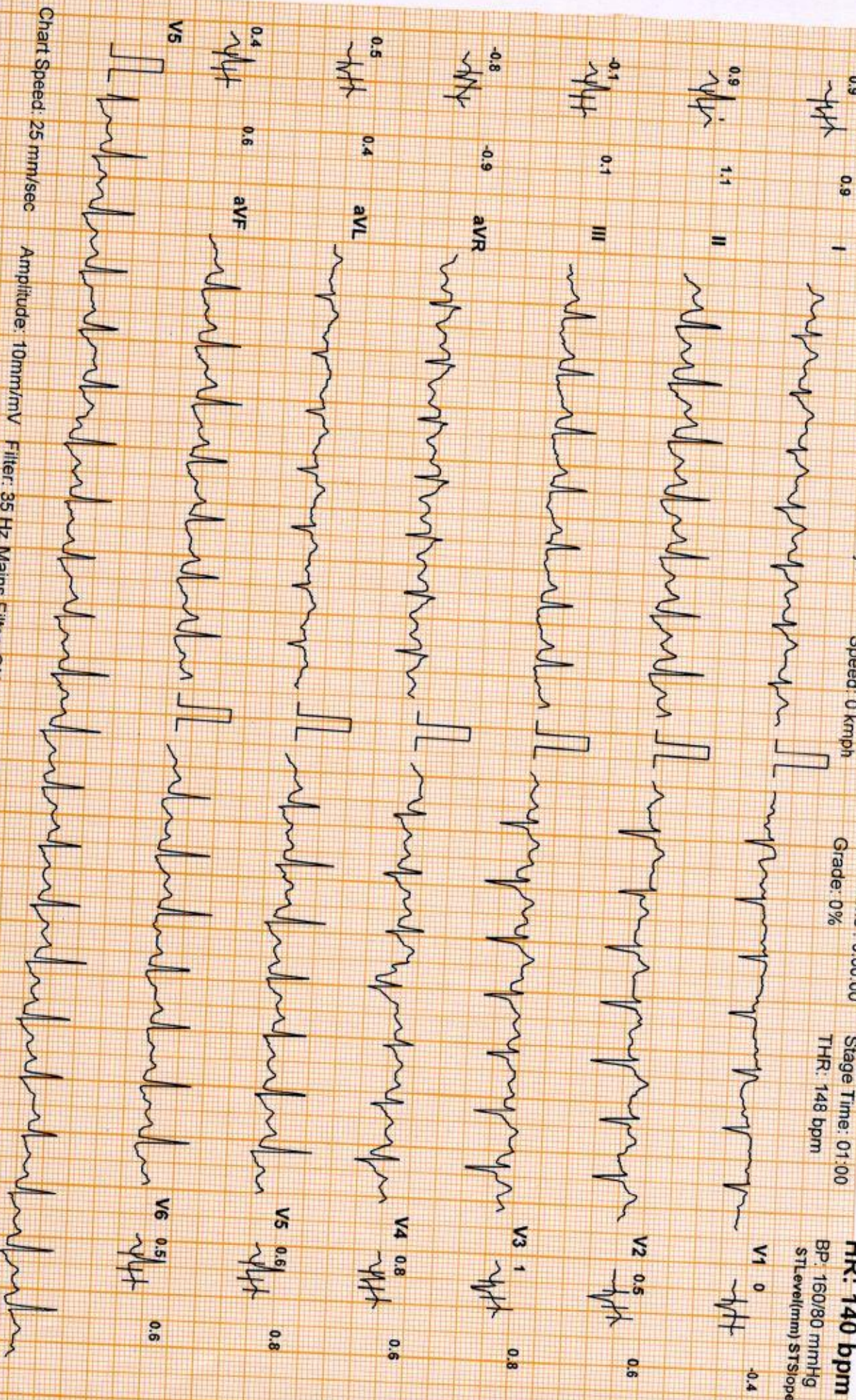

Chart Speed: 25 mm/sec

Amplitude: 10mm/mV

Filter: 35 Hz Mains Filter: ON

ISO = R + 60 ms, J = R + 60 ms, Post J = J + 80 ms

DDRC agilus diagnostics, Panampilly Nagar, Kochi 682036
NEETHI R CHANDRAN (34 F)
 Bruce Protocol ID: XC005109

STLevel(mV) STSlope(mV/s) Stage: Recovery2 Date: 16-03-2024 Speed: 0 kmph

Exec Time : 0:00:00 Grade: 0% Stage Time: 01:00 THR: 148 bpm

HR: 117 bpm
 BP: 150/80 mmHg
 STLevel(mV) STSlope(mV/s)

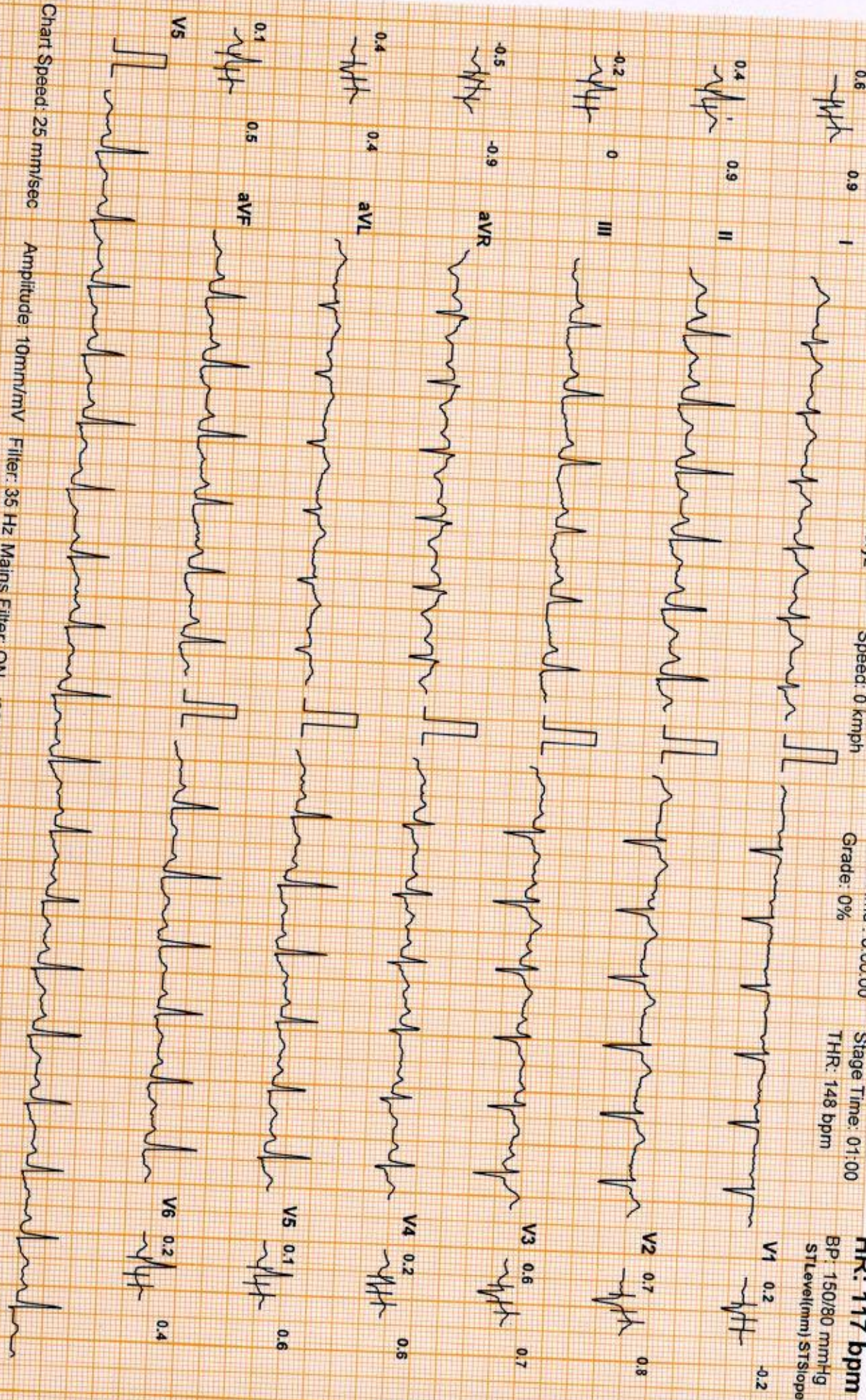

Chart Speed: 25 mm/sec Amplitude: 10mm/mV Filter: 35 Hz Mains Filter: ON ISO = R : 60 ms, J = R + 60 ms, Post J = J + 80 ms
 Schiller Cardvort CS-10 Version: 3.5

DDRC agilus diagnostics, Panampilly Nagar, Kochi 682036
NEETHI R CHANDRAN (34 F)
Bruce Protocol
ID: XC005109

Date: 16-03-2024
Stage: Recovery3
Speed: 0 kmph
Exec Time: 0:00:00
Grade: 0%
Stage Time: 01:00
THR: 148 bpm

HR: 118 bpm
BP: 140/80 mmHg
STLevel(mV) STSlope(mV/s)

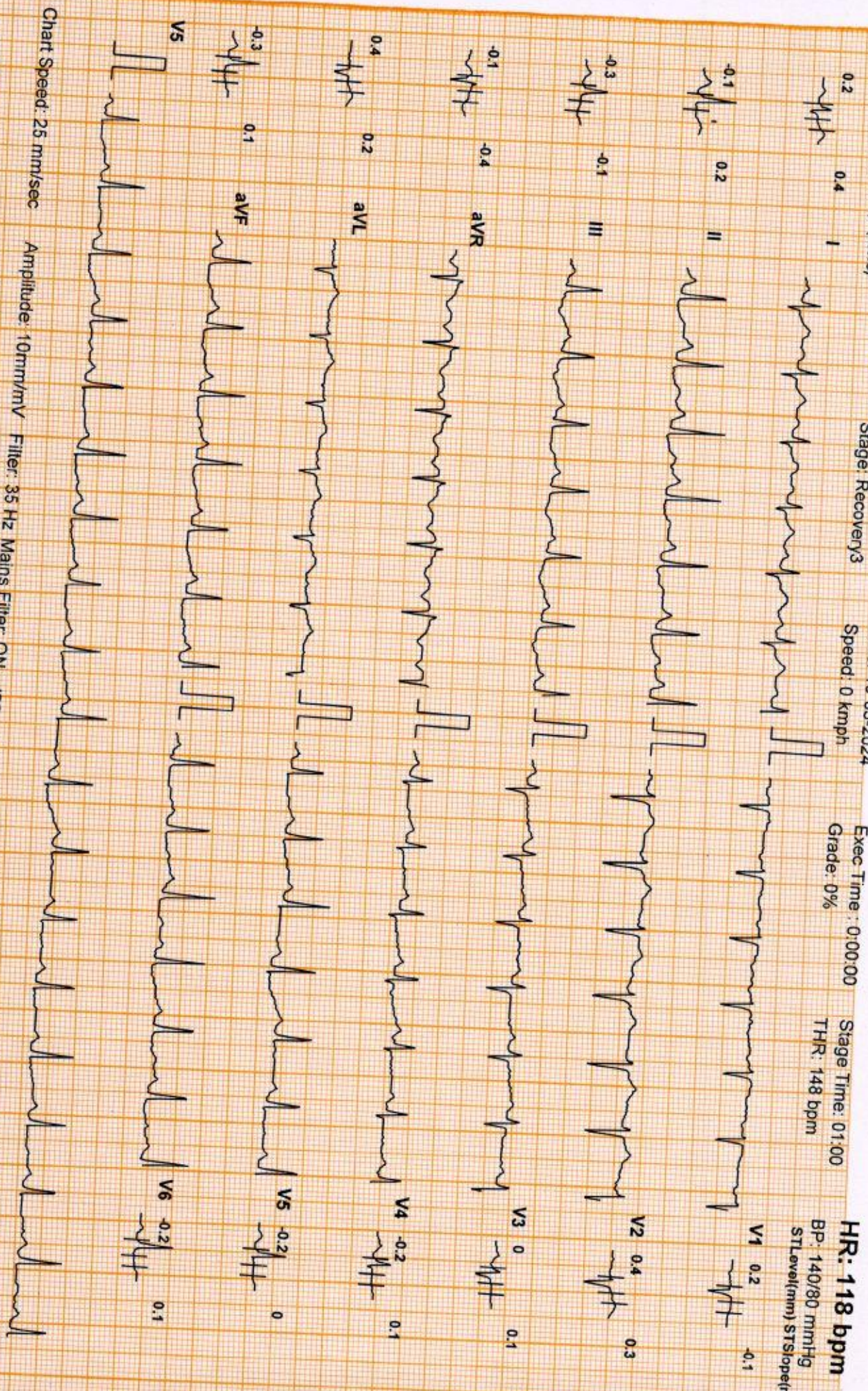

Chart Speed: 25 mm/sec
Amplitude: 10mm/mV
Filter: 35 Hz Mains Filter: ON
ISO = R : 60 ms, J = R + 60 ms, Post J = J + 80 ms
Schiller Cardiovit CS-10 Version 3.5

DDRC agilus diagnostics, Panampilly Nagar, Kochi 682036
NEETHI R CHANDRAN (34 F)
Bruce Protocol
ID: XC005109

STLevel(mV) STSlope(mV/s)

Stage: Recovery/4

Date: 16-03-2024

Exec Time: 0:00:00

Grade: 0%

HR: 118 bpm

0.1 0.2 1



Speed: 0 kmph

Stage Time: 00:44

BP: 130/80 mmHg

0.1 0.2 1



THR: 148 bpm

STLevel(mV) STSlope(mV/s)

0.1 0.2 1



V1 0.2 -0.1

0.1 0.2 1



V2 0.3 0.1

0.1 0.2 1



V3 -0.1 -0.1

0.1 0.2 1



V4 -0.2 -0.1

0.1 0.2 1



V5 -0.2 -0.1

0.1 0.2 1

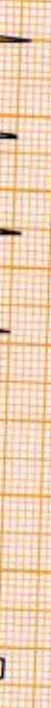

V6 -0.2 0

0.1 0.2 1



V5 -0.2 -0.1

0.1 0.2 1



V6 -0.2 0

0.1 0.2 1



Chart Speed: 25 mm/sec

Amplitude: 10mm/mV



Filter: 35 Hz Mains Filter: ON

ISO = R : 60 ms, J = R + 60 ms, Post J = J + 80 ms



Schiller CardioIT CS-10 Version:3.5

DDRC AGILUS PATHLABS LTD



DDRC AGILUS PATHLABS LTD

DDRC agilus diagnostics, Panampilly Nagar, Kochi 682036

NEETHI R CHANDRAN (34 F)
 Bruce Protocol ID: XC005109

Date: 16-03-2024 Stage: Peak Exercise Speed: 4 kmph

Exec Time: 0:04:28 Grade: 12%

Stage Time: 01:28 THR: 148 bpm

HR: 180 bpm
 BP: 130/80 mmHg
 STLevel(mn) STSlope(mV/s)



Chart Speed: 25 mm/sec Amplitude: 10mm/mV Filter: 35 Hz Mains Filter: ON ISO = R - 60 ms, J = R + 60 ms, Post-J = J + 80 ms
 Schiller Cardiovit CS-10 Version: 3.5

DDRC agilus diagnostics, Panampilly Nagar, Kochi 682036

Name: NEETHI R CHANDRAN

Age: 34 Gender: F

Height: 154 cms Weight: 66 Kg

Date: 16-03-2024 Time: 12:34

Clinical History: NIL

ID: XC005109

Medications: NIL

Test Details:

Protocol: Bruce

Predicted Max HR: 186

Target HR: 148 (80% of Pr. MHR)

Exercise Time: 0:04:28

Achieved Max HR: 180 (97% of Pr. MHR)

Max BP: 160/80

Max BP x HR: 28800

Max Mets: 5.2

Test Termination Criteria: Target HR attained

Protocol Details:

Stage Name	Stage Time	METS	Speed kmph	Grade %	Heart Rate bpm	BP mmHg	RPP	Max ST Level mm	Max ST Slope mV/s
Supine	00:30	1	0	0	88	120/80	10560	-0.2 III	0.1 I
Standing	00:46	1	0	0	99	120/80	11880	0.1 I	0.3 I
PreTest	00:44	1	1.6	0	110	120/80	13200	-0.4 V3	0.3 I
Stage: 1	03:00	4.7	2.7	10	169	130/80	21970	-0.7 III	-1.8 V4
Peak Exercise	01:28	5.2	4	12	180	130/80	23400	-0.8 V5	0.8 I
Recovery1	01:00	1	0	0	140	160/80	22400	1 V3	1.1 II
Recovery2	01:00	1	0	0	117	150/80	17550	0.7 V2	0.9 I
Recovery3	01:00	1	0	0	118	140/80	16520	0.4 aVL	0.4 I
Recovery4	00:44	1	0	0	118	130/80	15340	-0.4 III	0.2 I

Interpretation

The Patient Exercised according to Bruce Protocol for 0:04:28 achieving a work level of 5.2 METS.
 Resting Heart Rate, initially 88 bpm rose to a max. heart rate of 180bpm (97% of Predicted Maximum Heart Rate)
 Resting Blood Pressure of 120/80 mmHg, rose to a maximum Blood Pressure of 160/80 mmHg. No Angina.
 No Arrhythmia

No significant ST changes
 Test negative for inducible ischemia

Dr. George Thomas MD, FCSI, FIAE
 Cardiologist



Ref. Doctor: MEDIWHEEL

SCHILLER

The Art of Diagnostics

Doctor: DR. GEORGE THOMA

(Summary Report edited by User)
 Cardiovit CS-10 Version:3.5

DDRC AGILUS PATHLABS LTD

MEDICAL EXAMINATION REPORT (MER)

If the examinee is suffering from an acute life threatening situation, you may be obliged to disclose the result of the medical examination to the examinee.

1. Name of the examinee	:	Mr./Mrs./Ms. NEETHI.R.CHANDRAN
2. Mark of Identification	:	(Mole/Scar/any other (specify location)):
3. Age/Date of Birth	:	31, 08/08/1989 Gender: F/M
4. Photo ID Checked	:	(Passport/Election Card/PAN Card/Driving Licence/Company ID)

PHYSICAL DETAILS:

a. Height 153 (cms)	b. Weight 66 (Kgs)	c. Girth of Abdomen 87 (cms)
d. Pulse Rate 70 (/Min)	e. Blood Pressure:	Systolic 120 Diastolic 80
	1 st Reading	
	2 nd Reading	

FAMILY HISTORY:

Relation	Age if Living	Health Status	If deceased, age at the time and cause
Father	70	NS	
Mother	60		
Brother(s)	31		
Sister(s)			

HABITS & ADDICTIONS: Does the examinee consume any of the following?

Tobacco in any form	Sedative	Alcohol
-	-	-

PERSONAL HISTORY

- | | |
|--|--|
| a. Are you presently in good health and entirely free from any mental or Physical impairment or deformity. If No, please attach details. Y(N) | c. During the last 5 years have you been medically examined, received any advice or treatment or admitted to any hospital? Y(N) |
| b. Have you undergone/been advised any surgical procedure? Y(N) | d. Have you lost or gained weight in past 12 months? Y(N) |

Have you ever suffered from any of the following?

- | | |
|---|--|
| • Psychological Disorders or any kind of disorders of the Nervous System? Y(N) | • Any disorder of Gastrointestinal System? Y(N) |
| • Any disorders of Respiratory system? Y(N) | • Unexplained recurrent or persistent fever, and/or weight loss Y(N) |
| • Any Cardiac or Circulatory Disorders? Y(N) | • Have you been tested for HIV/HBsAg / HCV before? If yes attach reports Y(N) |
| • Enlarged glands or any form of Cancer/Tumour? Y(N) | • Are you presently taking medication of any kind? Y(N) |
| • Any Musculoskeletal disorder? Y(N) | |

• Any disorders of Urinary System?

Y/N

• Any disorder of the Eyes, Ears, Nose, Throat or Mouth & Skin

Y/N

FOR FEMALE CANDIDATES ONLY

a. Is there any history of diseases of breast/genital organs?

Y/N

d. Do you have any history of miscarriage/abortion or MTP

Y/N

b. Is there any history of abnormal PAP Smear/Mammogram/USG of Pelvis or any other tests? (If yes attach reports)

Y/N

e. For Parous Women, were there any complication during pregnancy such as gestational diabetes, hypertension etc

Y/N

c. Do you suspect any disease of Uterus, Cervix or Ovaries?

Y/N

f. Are you now pregnant? If yes, how many months?

Y/N

CONFIDENTIAL COMMENTS FROM MEDICAL EXAMINER

➤ Was the examinee co-operative?

Y/N

➤ Is there anything about the examinee's health, lifestyle that might affect him/her in the near future with regard to his/her job?

Y/N

➤ Are there any points on which you suggest further information be obtained?

Y/N

➤ Based on your clinical impression, please provide your suggestions and recommendations below;

Medical consult

➤ Do you think he/she is **MEDICALLY FIT** or UNFIT for employment.

FIT

MEDICAL EXAMINER'S DECLARATION

I hereby confirm that I have examined the above individual after verification of his/her identity and the findings stated above are true and correct to the best of my knowledge.

Name & Signature of the Medical Examiner :

[Signature]

Dr. GEORGE THOMAS
MD, FCSI, FIAE
MEDICAL EXAMINER
Reg: 86614

Seal of Medical Examiner :

Name & Seal of DDRC SRL Branch :



Date & Time :