

MER- MEDICAL EXAMINATION REPORT

Date of Examination	6/5/24		
NAME	AKASH SINGH		
AGE	28	Gender	m
HEIGHT(cm)	170	WEIGHT (kg)	75
B.P.	120/80		
ECG	Normal		
X Ray	Normal		
Vision Checkup	Normal		
Present Ailments	None		
Details of Past ailments (If Any)	No		
Comments / Advice : She /He is Physically Fit	Medicines Rx		



Signature with Stamp of Medical Examiner

Dr. Smrta Rastogi
MBBS, DCP
Reg. No. 37370

भारतीय रिजर्व बैंक
भारत

आकाश सिंह
Akash Singh
जन्म तिथि / DOB : 08/05/1995
पुरुष / Male

7620 5633 0792

मेरा आधार, मेरी पहचान

भारतीय रिजर्व बैंक
भारत

पता: आदित्य सिंह, मकान नं. 14/426, गौरव
विहार कॉलोनी, रामा डिग्री कॉलेज, चिनहाट वार्ड
1, लखनऊ, उत्तर प्रदेश, 226028
Address: AKHILESH SINGH, H.N. 16/526,
GAURAV VIHAR COLONY, RAAMA
DEGREE COLLEGE, CHINHAT WARD 1,
Lucknow, Lucknow, Uttar Pradesh, 226028

7620 5633 0792

1647 help@uidai.gov.in www.uidai.gov.in

Aakash Singh





MODERN PATHOLOGY & DIAGNOSTIC CENTRE

Dr. R. P. Rastogi
M.B.B.S., M.D. (Path & Bact)



CLINIC :

1/4A, Vineet Khand, (Opp Jaipuria Management)
Gomti Nagar, Lucknow - 226 010
Ph.: 0522-4008184, 4308184 ● 8112323230
Möb.: 7618884441, 9450389932, 8177063877

Date	: 06-May-2024		
Name	: Mr. AKASH SINGH	Age	: 28 Yrs.
Ref.By	: APOLLO HEALTH	Sex	: Male
Haemoglobin	14.4	gm%	14 - 17
Total Leucocyte Count	5000	Cells/cumm.	4000-11000
Differential Leucocyte Count			
Polymorphs	58	%	45 - 70
Lymphocytes	29	%	20 - 45
Eosinophils	06	%	0 - 6
Monocytes	07	%	0 - 8
Basophils	00	%	0 - 1
Erythrocyte Sedimentation Rate (Wintrobe)			
ESR	06	mm in 1st Hr.	0 - 9
PCV	44.3	cc%	40 - 52
Corrected ESR	02	mm in 1st Hr.	0 - 9
Platelet Count	2.35	lakh/cumm.	1.5 - 4.0
Red Cells Count	4.89	million/cmm	3.90 to 5.80
Absolute values			
MCV	90.6	fL	77 - 97
MCH	29.5	pg	27 - 31
MCHC	32.5	gm /dl	31 - 34

Dr. Sanjay Rastogi
M.B.B.S., DCP, CRAT (BARC)

Dr. Smika Rastogi
M.B.B.S., DCP

Results, adhering to W.H.O. and International Federation of Clinical Chemists Quality Control Standards.

SAMPLE COLLECTION FACILITY AVAILABLE

Report needs clinicopathological correlation ♦ Not for Medico Legal Purpose

e-mail : mpdcgn@gmail.com ♦ For online reports - www.modernpath.in

♦ Please ask for your computerized bill ♦ Pay only the printed collection charges



MODERN PATHOLOGY & DIAGNOSTIC CENTRE

Dr. R. P. Rastogi
M.B.B.S., M.D. (Path & Bact)



CLINIC :
1/4A, Vineet Khand, (Opp Jaipuria Management)
Gomti Nagar, Lucknow - 226 010
Ph.: 0522-4008184, 4308184 • 8112323230
Mob.: 7618884441, 9450389932, 8177063877

Date	: 06-May-2024			
Name	: Mr. AKASH SINGH		Age	: 28 Yrs.
Ref.By	: APOLLO HEALTH		Sex	: Male
Plasma Glucose - F GOD-POD Method	97	mg/dl	70 - 110	
Plasma Glucose - PP GOD POD Method	SAMPLE NOT GIVEN		mg/dl 110 - 170	
SGPT	36	IU/L	Upto 50	
Serum Bilirubin (Total)	0.67	mg%	0.2 - 1.0	
Serum Creatinine	0.65	mg%	0.5 - 1.5	
Blood Group & Rh	"A" Positive			
bun / Creatinine Ratio	13.2	Ratio	5 to 15	

Dr. Sanjay Rastogi
M.B.B.S., DCP, CRIP (BARC)

Dr. Smita Rastogi
M.B.B.S., DCP

Results, adhering to W.H.O. and International Federation of Clinical Chemists Quality Control Standards.

SAMPLE COLLECTION FACILITY AVAILABLE

Report needs clinicopathological correlation ♦ Not for Medico Legal Purpose

e-mail : mpdcgn@gmail.com ♦ For online reports - www.modernpath.in

♦ Please ask for your computerized bill ♦ Pay only the printed collection charges



MODERN PATHOLOGY & DIAGNOSTIC CENTRE

Dr. R. P. Rastogi
M.B.B.S., M.D. (Path & Bact)



CLINIC :
1/4A, Vineet Khand, (Opp Jaipuria Management)
Gomti Nagar, Lucknow - 226 010
Ph.: 0522-4008184, 4308184 • 8112323230
Mob.: 7618884441, 9450389932, 8177063877

Patient name: Mr Akash Singh
Ref By. Apollo Health

Age/Sex 28/M
06/05/2024

E.C.G. REPORT

1. Rhythm	:	Sinus, Regular
2. Atrial Rate	:	80/mt
3. Ventricular Rate	:	80/mt
4. P – Wave	:	Normal
5. P R Interval	:	Normal
6. Q R S	:	
Axis	:	Normal
R/S Ratio	:	Normal
Configuration	:	Normal
7. Q T c Interval	:	Normal
8. S-T Segment	:	Normal
9. T-Wave	:	Normal

FINAL IMPRESSION

E.C.G. is within normal limits.

Signature of Doctor

Dr. Sanjay Rastogi
M.B.B.S., DCP, CRIAT (BARC)

Dr. Smita Rastogi
M.B.B.S., DCP

Results, adhering to W.H.O. and International Federation of Clinical Chemists Quality Control Standards.

SAMPLE COLLECTION FACILITY AVAILABLE

Report needs clinicopathological correlation ♦ Not for Medico Legal Purpose

e-mail : mpdcgn@gmail.com ♦ For online reports - www.modernpath.in

♦ Please ask for your computerized bill ♦ Pay only the printed collection charges

Name

Age --- Yrs M/F

10mm/mV

25mm/s

0.1-35 Hz BLC

Atul Singh

Akash Singh

ClarityMed ECG50-1CH

Dr.

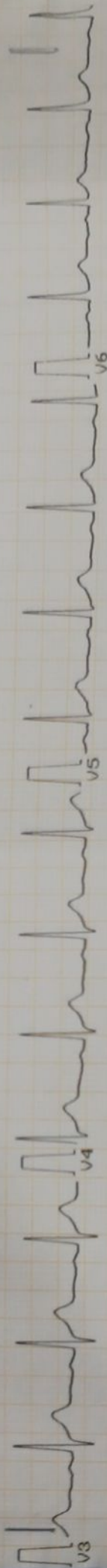
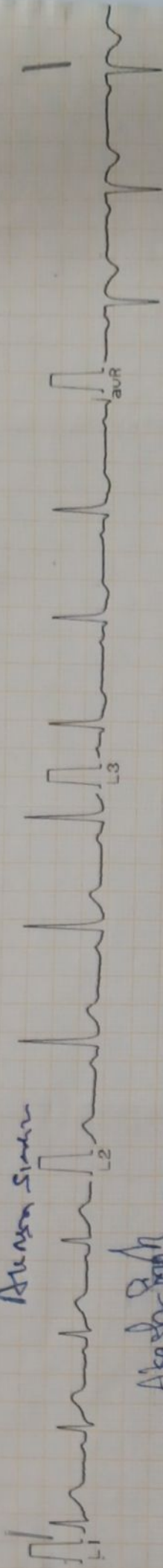

Dr. AMIT MOHAN
MD
Reg. No. 44559

CLINIC :
1/4A, Vineet Khand, (Opp Jaipuria Management)
Gomti Nagar, Lucknow - 226 010
Ph.: 0522-4008184, 4308184 • 8112323230
Mob.: 7618884441, 9450389932, 8177063877



TEST REQUEST ID :012405060042	SAMPLE DATE	:06/May/2024 11:11AM
NAM.E :Mr. AKASH SINGH	SAMPLE REC. DATE	:06/May/2024 11:11AM
AGE/SEX :28 YRS/MALE	REPORTED DATE	:06/May/2024 03:28PM
REFERRED BY : Apollo Health and Lifestyle Limited,	BARCODE NO	:01060042

XRAY CHEST PA

- Trachea is central in position.
- Bilateral lung fields are normally aerated.
- Both hilar shadows are normal.
- Both C.P. angles are clear.
- Cardiac shadow is within normal limits.
- Bony cage appears normal.

OPINION: NORMAL STUDY.

Please correlate clinically.

*** End Of Report ***

Dr. Sanjay Rastogi
M.B.B.S., DCP, CRIAT (BARC)



DR. PANKAJ UPADHYAYA

Dr. Smita Rastogi
M.B.B.S., DCP

Results, adhering to W.H.O. and International Clinical Chemists Quality Control Standards.

SAMPLE COLLECTION FACILITY AVAILABLE

Report needs clinicopathological correlation ♦ Not for Medico Legal Purpose

e-mail : mpdcgn@gmail.com ♦ For online reports - www.modernpath.in

◆ Please ask for your computerized bill. ◆ Ray only the printed collection charges



MODERN PATHOLOGY & DIAGNOSTIC CENTRE

Dr. R. P. Rastogi
M.B.B.S., M.D. (Path & Bact)



CLINIC :
1/4A, Vineet Khand, (Opp Jaipuria Management)
Gomti Nagar, Lucknow - 226 010
Ph.: 0522-4008184, 4308184 • 8112323230
Mob.: 7618884441, 9450389932, 8177063877

Registration Date 06/5/2024
Name : Mr Akash Singh
Ref By: Apollo Health

Age : 28 Sex: M

EYES EXAMINATION REPORT

EYE SIGHT	DISTANT VISION		NEAR VISION	
	RIGHT	LEFT	RIGHT	LEFT
WITHOUT GLASSES	6/6	6/6	N-6	N-6
WITH GLASSES				
POWER OF GLASSES IF USED				
FUNDUS	NORMAL			
COLOR VISION	Present Normal according to ISHIHARA'S CHART			
PUPILS	Normally reacting to light and accommodation			

Dr. H. S. Kholla
M.B.B.S., D.O.M.S.

Dr. Sanjay Rastogi
M.B.B.S., DCP, CRIAT (BARC)

Dr. Smita Rastogi
M.B.B.S., DCP

Results, adhering to W.H.O. and International Federation of Clinical Chemists Quality Control Standards.

SAMPLE COLLECTION FACILITY AVAILABLE

Report needs clinicopathological correlation ♦ Not for Medico Legal Purpose

e-mail : mpdcgn@gmail.com ♦ For online reports - www.modernpath.in

♦ Please ask for your computerized bill ♦ Pay only the printed collection charges