



HEALTH CHECK-UP SUMMARY

Race Course Road, Vadodara

Name: SHRUTI M PANDIT	
SH No: 299160	Date: 14/09/2024
Age: 38	Gender: FEMALE

ASSESSMENT:

- UNDERWEIGHT (BMI: 17.68).
- P/H/O OPERATION:PRE AURICULAR SINUS REPAIR(2014)
- C/O:IMMEDIATE BRUISING AND SENSITIVITY INCREASED TOWARDS MINOR INJURY AS WELL , INCREASED MUSCLE FATIGUE SINCE 6-8 MONTHS,SKIN DOTS TAKE LONG TIME TO DISAPPEAR,INCREASED SENSITIVITY TOWARDS SPICY FOOD,DRY EYES
- F/H/O:HYPERTENSION(MOTHER),PARKINSON DISEASE(FATHER)
- NASAL CONGESTION PRESENT IN COLD ENVIRONMENT WHICH GETS RELIEVED ON UNEXPOSURE TO COLD ENVIRONMENT
- NIGHT SWETS PRESENT ONLY AFTER BLANKET USED IN COLD ENVIRONMENT
- TINGLING PRESENT IN HANDS DUE TO SLEEPING ON ONE SIDE
- VAGINAL WHITE DISCHARGE PRESENT
- DENTAL:DENTAL CARIES WITH RESPECT TO 36
- BORDERLINE LOW VLDL(14.20)
- BORDERLINE LOW GGT(GAMMA GLUTAMYL TRANSFERASE)(10)
- HIGH TSH(4.2120)
- 2D ECHO : TRACE TR, LVEF 60%

ADVISED:

- PLENTY OF LIQUIDS
- AVOID OUT SIDE FOOD AND WATER
- REGULAR EXERCISE.
- OPHTHALMOLOGIST ADVICE : FOLLOW ADVICE
- DENTAL ADVICE : RESTORATION OF 36, EXTRATION OF 75, IF PAIN ARISES,FOLLOW UP FOR 15,14 AFTER 6 MONTHS AND FOLLOW ADVICE
- GYNAC CONSULTATION
- PHYSICIAN CONSULTATION

Sterling Addlife India Limited

Unit-Sterling Hospital Vadodara

Race Course Circle, (West)

VADODARA - 390 007.

DR. JAY S PANDIT

Prevention & Rehabilitation Dept

Hospital Address: Sterling Hospitals, Race Course Road, Opp. Inox Cinema Hari Nagar, Circle West, Vadodara – 390007, Gujarat, India | Call: 0265-6144111, 0265-2354455, 98 98 98 78 78
www.sterlinghospitals.com | info@sterlinghospitals.com

Registered Office: Sterling Addlife India Private Limited | CIN U85110GJ2000PTC039121
Sterling Hospital, Sterling Hospital Road, Memnagar, Ahmedabad-380052, Gujarat, India





HEALTH CHECK UP MEDICAL EXAMINATION

Name : Shruti M Pandit Employee ID : _____
 Company Name : _____ Age : 38 Sex : M/F
 Height : 155 cms. Weight : 42.5 Kgs BMI : 17.68 Blood Group : B+ve
 Name of HO / Registrar taking History : Dr. Jay S. Patel

Allergies : <input checked="" type="checkbox"/> None <input type="checkbox"/> Yes (If Yes, describe)	
Drugs/Food/Latex/Dyes/Contrast/Other	Reaction
1.	
2.	
3.	

Chief Complaints :
Increased sensitivity towards spicy food. Clot - Immediate Bruises, increased
increased, increased, increased
bruises, skin does not look
10900

Physical Examination :

Vital Signs:
 Temp : 37.8 °F SPO₂ : 99 Pulse : 66 /min R/R : 17 /min B.P. : 110/70 mm Hg

Past History :

If Hypertension, since On Medication 1) 2) 3)	If Diabetes, since On Medication 1) 2) 3)
If Ischaemic Heart Disease since On Medication 1) 2) 3)	Under Treatment Dr.
Under Treatment of Dr.	If Tuberculosis, When
Any Intervention done	Any Other P/H
P/H of Operation Diagnosis : <u>Anterior Cruciate Ligament Repair</u>	Any Other Medication
Name of Operation :	P/H of Hospitalization
Year of Operation : <u>(2019)</u>	Diagnosis :
Others	Year :
	Duration :
	Blood Transfusion History : Yes / No <input checked="" type="checkbox"/>
	Year :

Family History : (Specify : F-Father, M-Mother, B-Brother, S-Sister)

(Pl. Circle whichever is applicable e.g. If Father has h/o 10 yrs then, Yes / No F/10 yrs)

Hypertension	Yes/No (M)	Asthma	Yes/No (M)
Heart Disease	Yes/No (M)	Stroke	Yes/No (M)
Diabetes	Yes/No (M)	Arthritis/Gout	Yes/No (M)
Tuberculosis	Yes/No (M)	Cancer	Yes/No (M)
Epilepsy	Yes/No (M)	Other Chronic disease	Yes/No (M)

Father: Parkinson

Personal History :

Diet	Regular	Smoking	Yes/No (M)	since...../..... per day
Appetite	Regular	Alcohol	Yes/No (M)	since...../..... (freq.)
Sleep	Regular	Drugs	Yes/No (M)	since...../..... (freq.)
Micturition	Regular	Tobacco	Yes/No (M)	since...../..... (freq.)
Bowel Habits		Any other habit		

FOR FEMALES :

 Obstetric History : L.D. **L.M.P - 11/9/2020**
 Abortion :
 Others :

General Examination :

- Anemia
 Cyanosis
 Jaundice
 Generalized lymphadenopathy
 Pedal oedema

General Examination :
Head : NSF

Injuries (Specify if any) :

Eyes : NSF : glasses for distant vision, regular wear

- Vision : Normal Blurred Double Colour Blind
- Pupils : Normal Abnormal
- Other : Inflammation Pain Itching Discharge No complaint

 Dry eyes
 (+)

Remarks (if any) :

Ears : NSF

- Deaf Yes No • Pain Yes No • Discharge Yes No
- Dizziness Yes No

Nose : NSF

- Nosebleed Yes No • Congestion Yes No • Sinus problem Yes No

(ref) sees away after exposure in shopping

Mouth : NSF

- Lesion Yes No
- Dental Hygiene Good Poor Bleeding gums Yes No
- Sense of taste Yes No

Throat/Neck : NSF

- Swollen glands Yes No
- Stiffness Yes No
- Dysphagia Yes No

SYSTEMIC EXAMINATION
Neurological : NSF

- Headache Yes No
- Memory changes Yes No
- Dizziness Yes No
- Syncope Yes No
- Seizures Yes No
- Paralysis Yes No if yes R L
- Cooperative Yes No
- Anxiety Yes No
- Depression Yes No
- Suicidal attempt Yes No
- Any psychiatric illness NO
- Oriented Yes No if disoriented, to Person Place Time
- Reaction: Brisk Sluggish No response
- LOC : Alert Confused Sedated
- Speech : Clear Slurred

Respiratory : NSF

- Lung sounds : A E B E C / clear
- Dyspnoea : None With activity At rest Lying down Retractions
- Cough : None Non-productive Productive - colour
- Hemoptysis: Yes No
- Night Sweats : Yes No only when blanket wet in cold environment
- Cyanosis : Yes No Where

Cardiovascular : NSF

- Chest discomfort Yes No
- Oedema Yes No Location : Pitting Non-pitting

Extremities-Musculoskeletal : NSF

- Skin : Warm Cool Dry Firm Flaccid Colour
- Extremities : Tingling Yes No Weakness Yes No Deformity Yes No
- Joints : Pain Yes No Stiffness Yes No
- Uses : Walker Wheelchair None

Gastrointestinal : NSF

- Appetite Good Poor
- Nausea Yes No
- Vomiting Yes No
- Distension Yes No
- Heartburn Yes No
- Flatus Yes No
- Pain Yes No
- Rectal Bleeding Yes No
- Colostomy Yes No
- Ileostomy Yes No

Bowel

- Diarrhoea Constipation Incontinence Blood in stool None
- Pain Yes No Place
- Frequency of stool 7 times/day Hemorrhoids Yes No
- Interventions : None • Laxatives Yes No Type Frequency

Genitorurinary : NSF

 Colour of Urine white Frequency 1 time / 3 hrs
 Pain Yes No Burning Yes No Itching Yes No
 Urgency Yes No Incontinence Yes No
 Nocturia Yes No Urostomy Yes No
 History of calculi Yes No History of UTI Yes No
 Foley's Catheter Yes No Date of Insertion _____

Reproductive : NA NSF

 LMP _____ Regular / Irregular _____
 Dysmenorrhea Yes No Amenorrhea Yes No if yes, Duration _____
 Menopausal Yes No if yes, Duration _____
 Vaginal discharge Yes No Itching Yes No
white discharge
Breasts NA NSF
 Breast Feeding Yes No Lumps Yes No

Positive Finding & Advice

.....

.....

.....

.....

Sterling Addlife India Limited
 Unit-Sterling Hospital Vadodara
 Race Course Circle, (West)
 VADODARA - 390 007.



Sign and Stamp of Medical Officer

Sterling Hospital
 Racecourse Road

EMERGENCY HELPLINE

 992 444 9972
 0265 - 61 44 111

Sterling Hospital
 Bhayli

EMERGENCY HELPLINE

 908 1000 557
 0265 - 61 23 333



OPHTHALMIC CHECK-UP

SIGNIFICANT HISTORY:

PAST HISTORY:

Refractive Error:

Any Surgery:

Color Blind:

Diabetes:

Hypertension:

Any Treatment:

EXAMINATION OF EYES:

Right Eye:

Left Eye:

Distant Vision without Glasses:

Distant Vision with Glasses:

Near Vision without Glasses:

Near Vision with Glasses:

Intraocular Pressure:

Anterior Segment:

Fundus:

PRESCRIPTION OF GLASSES:

	RIGHT			LEFT		
	Sphere	Cylinder	Axis	Sphere	Cylinder	Axis
Distant	-1.5	-	-	-1.0	-	-
Near	-	-	-	-	-	-

Type of glass:

ADVICE:

Sterling Addlife India Limited
Unit-Sterling Hospital Vadodara
Race Course Circle, (West)
VADODARA - 390 007.

DR MAYA PATEL
(OPHTHALMOLOGIST)

Hospital Address: Sterling Hospitals, Race Course Road, Opp. Inox Cinema Hari Nagar, Circle West, Vadodara – 390007, Gujarat, India | Call: 0265-6144111, 0265-2354455, 98 98 98 78 78 | www.sterlinghospitals.com | info@sterlinghospitals.com

Registered Office: Sterling Addlife India Private Limited | CIN U85110GJ2000PTC039121 | Sterling Hospital, Sterling Hospital Road, Memnagar, Ahmedabad-380052, Gujarat, India



14/09/2024

Dental Assessment Form

Name: Shruti M Pandit
Age/Sex: 38 years/ Female
UHID No: 299160

Patient has come for a regular check up.

On examination:

- Crowding in upper and lower anteriors
- Decayed tooth with respect to 36
- Retained RCT and crowned tooth with respect to 75 which is mobile and non tender
- Food lodgement causing initial caries with respect to 15, 14

Provisional diagnosis:

- Dentinal caries with respect to 36

Treatment plan:

- Restoration of 36
- Extraction of 75, if pain arises
- Follow up for 15, 14 after six months

Advise:

- Follow vertical brushing technique.
- Salt water rinses atleast once a day.
- Brush your teeth twice daily.
- Clean your tongue twice daily.

Sterling Addlife India Limited
Unit-Sterling Hospital Vadodara
Race Course Circle, (West)
VADODARA - 390 007.

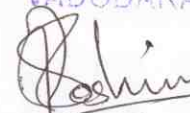

Dr Sonica Peshin

Sterling Hospital, Race Course Road

Opp. Inox Cinema Hari Nagar, Circle West, Vadodara – 390007, Gujarat
Call: 0265-6144111, 0265-2354455, 98 98 98 78 78

Sterling Addlife India Pvt. Ltd. Regd Off.: Memnagar, Ahmedabad-380052, Gujarat. India
www.sterlinghospitals.com | info@sterlinghospitals.com

CIN# U85110GJ2000PTC039121



Follow us on: 



Passport No :

LABORATORY TEST REPORT

Patient Information		Sample Information		Location Information	
Name	: Ms. Shruti M Pandit	Lab Id	: 092407501388	Pt. Type	: Sterling Hospital Vadodara Health Checkup
Sex/Age	: Female / 38 Y 27-Dec-1985	Registration on	: 14-Sep-2024 08:21	Location	: Main BNo./
Ref. Id	: 299160 / 2809822	Collected at	: SAWPL	Approved on	: 14-Sep-2024 12:16 Status : Interim
Ref. By	: Dr. RMO . STERLING...	Collected on	: 14-Sep-2024 08:30	Printed On	: 14-Sep-2024 14:29
		Sample Type	: EDTA blood	Process At	: 75 – Sterling Hospital, Race course (Vadodar

MEDIWHEEL FULL BODY ANNUAL PLUS CHECK/ ADVANCE
Complete Blood Count

Test	Result	Unit	Biological Ref. Interval
Hemoglobin Colorimetric	12.0	g/dL	12.0 - 16.0
RBC Count Electrical impedance	4.27	million/cmm	3.8 - 4.8
Hematocrit Calculated	36.4	%	36 - 48
MCV Derived	85.2	fL	83 - 101
MCH Calculated	28.0	pg	26.4 - 33.2
MCHC Calculated	32.9	g/dL	31.8 - 35.9
RDW CV Calculated	13.50	%	11.6 - 14

Total WBC and Differential Count
WBC count SF Cube cell analysis 4280 /cmm 4000 - 10000

Differential Count

Differential Count	Result	Unit	Absolute Count
Neutrophils Microscopic	51	% 40 - 80	2183 /cmm 2000 - 6700
Lymphocytes Microscopic	35	% 20 - 40	1498 /cmm 1000 - 3000
Eosinophils Microscopic	05	% 1 - 6	214 /cmm 20 - 500
Monocytes Microscopic	09	% 2 - 10	385 /cmm 200 - 1000
Basophils Microscopic	00	% 0 - 2	0 /cmm 0 - 100

Platelet Count
Platelet Count Electrical impedance 329000 /cmm 150000 - 410000

MPV Calculated 8.90 fL 7.5 - 10.3

Platelets Morphology Platelets are adequate on Smear

Dr. C. Shrinivasan..

M.D (Pathology) [G-18341]

Consultant Pathologist

Page 1 of 13

Sterling Accuris Pathology Laboratory

Sterling Hospital, Opp. Inox Cinema, Race Course Circle (West), Vadodara - 390 007, tests marked with # are referred tests
Ph: 0265-6144210

pathlab@sterlinghospitals.com | Website: www.sterlinghospitals.com / www.sterlingaccuris.com

This is an Electronically Authenticated Report.



Download Accuris App



Passport No :

LABORATORY TEST REPORT



Patient Information		Sample Information		Location Information	
Name	: Ms. Shruti M Pandit	Lab Id	: 092407501388	Pt. Type	: Sterling Hospital Vadodara Health Checkup
Sex/Age	: Female / 38 Y 27-Dec-1985	Registration on	: 14-Sep-2024 08:21	Location	: Main BNo./
Ref. Id	: 299160 / 2809822	Collected at	: SAWPL	Approved on	: 14-Sep-2024 12:16 Status : Interim
Ref. By	: Dr. RMO . STERLING...	Collected on	: 14-Sep-2024 08:30	Printed On	: 14-Sep-2024 14:29
		Sample Type	: EDTA blood	Process At	: 75 – Sterling Hospital, Race course (Vadodar

MEDIWHEEL FULL BODY ANNUAL PLUS CHECK/ ADVANCE

Complete Blood Count

Test	Result	Unit	Biological Ref. Interval
Erythrocytes Sedimentation Rate			
ESR	11	mm/1hr	0 - 21

Differential Count

Absolute Count

Dr. C. Shrinivasan..

M.D (Pathology) [G-18341]
Consultant Pathologist

This is an Electronically Authenticated Report.

Sterling Accuris Pathology Laboratory

Sterling Hospital, Opp. Inox Cinema, Race Course Circle (West), Vadodara - 390 007 tests marked with # are referred tests
Ph: 0265-6144210

pathlab@sterlinghospitals.com | Website: www.sterlinghospitals.com / www.sterlingaccuris.com





Passport No :

LABORATORY TEST REPORT

Patient Information		Sample Information		Location Information	
Name	: Ms. Shruti M Pandit	Lab Id	: 092407501388	Pt. Type	: Sterling Hospital Vadodara Health Checkup
Sex/Age	: Female / 38 Y 27-Dec-1985	Registration on	: 14-Sep-2024 08:21	Location	: Main BNo./
Ref. Id	: 299160 / 2809822	Collected at	: SAWPL	Approved on	: 14-Sep-2024 12:18 Status : Interim
Ref. By	: Dr. RMO . STERLING...	Collected on	: 14-Sep-2024 08:30	Printed On	: 14-Sep-2024 14:29
		Sample Type	: EDTA blood	Process At	: 75 – Sterling Hospital, Race course (Vadodar

MEDIWHEEL FULL BODY ANNUAL PLUS CHECK/ ADVANCE
Blood Group

Test	Result	Unit	Biological Ref. Interval
ABO Type <i>Tube Agglutination</i>	"B"		
Rh (D) Type	Positive		

Dr. C. Shrinivasan..

 M.D (Pathology) [G-18341]
 Consultant Pathologist

Page 3 of 13

Sterling Accuris Pathology Laboratory

 Sterling Hospital, Opp. Inox Cinema, Race Course Circle (West), Vadodara - 390 007, tests marked with # are referred tests
 Ph: 0265-6144210

 pathlab@sterlinghospitals.com | Website: www.sterlinghospitals.com / www.sterlingaccuris.com

This is an Electronically Authenticated Report.



Download Accuris App





Passport No :

LABORATORY TEST REPORT

Patient Information		Sample Information		Location Information	
Name	: Ms. Shruti M Pandit	Lab Id	: 092407501388	Pt. Type	: Sterling Hospital Vadodara Health Checkup Main
Sex/Age	: Female / 38 Y 27-Dec-1985	Registration on	: 14-Sep-2024 08:21	Location	: BNo./
Ref. Id	: 299160 / 2809822	Collected at	: SAWPL	Approved on	: 14-Sep-2024 10:10 Status: Interim
Ref. By	: Dr. RMO . STERLING...	Collected on	: 14-Sep-2024 08:30	Printed On	: 14-Sep-2024 14:29
		Sample Type	: Serum, Urine	Process At	: 75 – Sterling Hospital, Race course (Vadodar

MEDIWHEEL FULL BODY ANNUAL PLUS CHECK/ ADVANCE

Test	Result	Unit	Biological Ref. Interval
Fasting Blood Glucose <i>GOD-POD</i>	95.0	mg/dL	74 - 100
Fasting Urine Glucose <i>GOD-POD</i>	Absent		Absent
Fasting Urine Ketone <i>Nitroprusside</i>	Absent		Absent

	Fasting Blood Glucose*	Postprandial Blood Glucose #	Random Blood Glucose
Normal	< 100 mg/dL	< 140 mg/dL	< 140 mg/dL
Prediabetic	100 – 125 mg/dL	140 – 199 mg/dL	140 – 199 mg/dL
Diabetic	>=126 mg/dL	>= 200 mg/dl	>= 200 mg/dl

* Fasting is defined as no caloric intake for more than 8 hours

The test should be performed as described by the WHO, using a glucose load containing the equivalent of 75 g anhydrous glucose dissolved in water.

Criteria for Diagnosis of Diabetes:

1. Fasting blood glucose (FPG) \geq 126 mg/dL
2. Two-hour blood glucose (2-h OGTT) = 200 mg/dL
3. HbA1c values (A1c) \geq 6.5%
4. Random plasma glucose \geq 200 mg/dL

(With symptoms of hyperglycemia or hyperglycemic crisis)

In the absence of unequivocal hyperglycemia, diagnosis of DM using A1C, FPG or 2-h OGTT requires two abnormal test results from the same sample or in two separate samples.

References:

1. American diabetes association. Standards of medical care in diabetes 2024
2. National Library of Medicine – National Institute of Health (USA) – Diabetes Mellitus
3. World Health Organization – Factsheet on Diabetes – Prevention and treatment

Dr. C. Shrinivasan..

 M.D (Pathology) [G-18341]
 Consultant Pathologist

Page 4 of 13

Sterling Accuris Pathology Laboratory

 Sterling Hospital, Opp. Inox Cinema, Race Course Circle (West), Vadodara - 390 007, tests marked with # are referred tests
 Ph: 0265-6144210

pathlab@sterlinghospitals.com | Website: www.sterlinghospitals.com / www.sterlingaccuris.com

This is an Electronically Authenticated Report.



Download Accuris App





Passport No :

LABORATORY TEST REPORT

Patient Information	Sample Information	Location Information
Name : Ms. Shruti M Pandit Sex/Age : Female / 38 Y 27-Dec-1985 Ref. Id : 299160 / 2809822 Ref. By : Dr. RMO . STERLING...	Lab Id : 092407501388 Registration on : 14-Sep-2024 08:21 Collected at : SAWPL Collected on : 14-Sep-2024 11:40 Sample Type : Fluoride	Pt. Type : Sterling Hospital Vadodara Health Checkup Location : Main BNo./ Approved on : 14-Sep-2024 13:48 Status : Interim Printed On : 14-Sep-2024 14:29 Process At : 75 – Sterling Hospital, Race course (Vadodar

MEDIWHEEL FULL BODY ANNUAL PLUS CHECK/ ADVANCE

Test	Result	Unit	Biological Ref. Interval
Post-breakfast Blood Glucose <small>GOD-POD</small>	83	mg/dL	70 - 140
Post-breakfast Urine Glucose <small>GOD-POD</small>	Absent		Absent
Post Breakfast Urine Ketone <small>Nitroprusside</small>	Absent		Absent

Dr. C. Shrinivasan..

 M.D (Pathology) [G-18341]
 Consultant Pathologist

Page 5 of 13

Sterling Accuris Pathology Laboratory

 Sterling Hospital, Opp. Inox Cinema, Race Course Circle (West), Vadodara - 390 007, tests marked with # are referred tests
 Ph: 0265-6144210

pathlab@sterlinghospitals.com | Website: www.sterlinghospitals.com / www.sterlingaccuris.com

This is an Electronically Authenticated Report.



Download Accuris App



Passport No :

LABORATORY TEST REPORT

Patient Information		Sample Information		Location Information	
Name	: Ms. Shruti M Pandit	Lab Id	: 092407501388	Pt. Type	: Sterling Hospital Vadodara Health Checkup
Sex/Age	: Female / 38 Y 27-Dec-1985	Registration on	: 14-Sep-2024 08:21	Location	: Main BNo./
Ref. Id	: 299160 / 2809822	Collected at	: SAWPL	Approved on	: 14-Sep-2024 13:48 Status : Interim
Ref. By	: Dr. RMO . STERLING...	Collected on	: 14-Sep-2024 08:30	Printed On	: 14-Sep-2024 14:29
		Sample Type	: EDTA blood	Process At	: 75 - Sterling Hospital, Race course (Vadodar

MEDIWHEEL FULL BODY ANNUAL PLUS CHECK/ ADVANCE
HbA1c (Glycosylated Hemoglobin) by HPLC

Test	Result	Unit	Biological Ref. Interval
HbA1c	5.70	%	For Screening: Diabetes: $\geq 6.5\%$; Pre-Diabetes: 5.7 - 6.4%; Non-Diabetes: $< 5.7\%$
Mean Blood Glucose	116.89	mg/dL	For Diabetic Patient: Poor Control : $> 7.0\%$; Good Control : 6.0-7.0%

Description:

- Total haemoglobin A1 c is continuously synthesized in the red blood cell through its 120 days life span. The concentration of HBA1c in the cell reflects the average blood glucose concentration it encounters.
- The level of HBA1c increases proportionately in patients with uncontrolled diabetes. It reflects the average blood glucose concentration over an extended time period and remains unaffected by short-term fluctuations in blood glucose levels.
- The measurement of HbA1c can serve as a convenient test for evaluating the adequacy of diabetic control and in preventing various diabetic complications. Because the average half life of a red blood cell is sixty days, HbA1c has been accepted as a measurement which reflects the mean daily blood glucose concentration, better than fasting blood glucose determination, and the degree of carbohydrate imbalance over the preceding two months.
- It may also provide a better index of control of the diabetic patient without resorting to glucose loading procedures.

HbA1c assay Interferences:

Erroneous values might be obtained from samples with abnormally elevated quantities of other Haemoglobins as a result of either their simultaneous elution with HbA1c (HbF) or differences in their glycation from that of HbA (HbS).

Reference: American diabetes association. Standards of medical care in diabetes 2024

Dr. C. Shrinivasan..

 M.D (Pathology) [G-18341]
 Consultant Pathologist

Page 6 of 13

Sterling Accuris Pathology Laboratory

 Sterling Hospital, Opp. Inox Cinema, Race Course Circle (West), Vadodara - 390 007, tests marked with # are referred tests
 Ph: 0265-6144210

pathlab@sterlinghospitals.com | Website: www.sterlinghospitals.com / www.sterlingaccuris.com

This is an Electronically Authenticated Report.



Download Accuris App

Bio-Rad DATE: 14/09/2024
 D-10 TIME: 01:23 PM
 S/N: #DJ8G550303 Software version: 4.30-2
 Sample ID: 092407501388
 Injection date 14/09/2024 01:23 PM
 Injection #: 8 Method: HbA1c
 Rack #: --- Rack position: 2

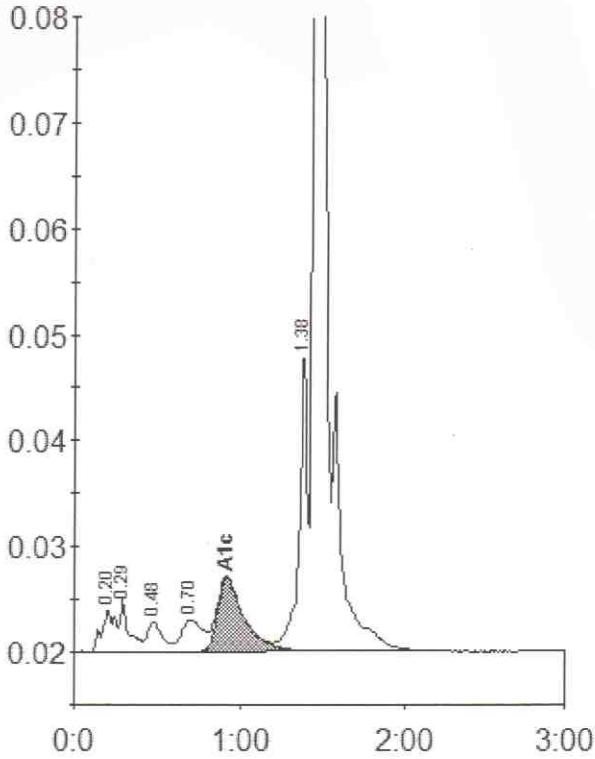

Peak table - ID: 092407501388

Peak	R.time	Height	Area	Area %
A1a	0.20	4018	22773	1.3
A1b	0.29	4905	19172	1.1
F	0.48	2836	17906	1.0
LA1c/CHb-1	0.70	3029	26919	1.5
A1c	0.92	6964	77839	5.7
P3	1.38	28205	104053	5.8
A0	1.45	565046	1525624	85.0
Total Area:		1794286		

Concentration:	%
A1c	5.7





Passport No :

LABORATORY TEST REPORT

Patient Information		Sample Information		Location Information	
Name	: Ms. Shruti M Pandit	Lab Id	: 092407501388	Pt. Type	: Sterling Hospital Vadodara Health Checkup
Sex/Age	: Female / 38 Y 27-Dec-1985	Registration on	: 14-Sep-2024 08:21	Location	: Main BNo./
Ref. Id	: 299160 / 2809822	Collected at	: SAWPL	Approved on	: 14-Sep-2024 10:09 Status : Interim
Ref. By	: Dr. RMO . STERLING...	Collected on	: 14-Sep-2024 08:30	Printed On	: 14-Sep-2024 14:29
		Sample Type	: Serum	Process At	: 75 – Sterling Hospital, Race course (Vadodar

MEDIWHEEL FULL BODY ANNUAL PLUS CHECK/ ADVANCE
Lipid Profile

Test	Result	Unit	Biological Ref. Interval
Cholesterol <i>Cholesterol oxidase – Peroxidase</i>	149.0	mg/dL	Desirable : <200 Borderline High : 200-239 High : >240
Triglyceride <i>Ezymatic (Lipase/GK/GPo/POD)</i>	71.0	mg/dL	Normal : <150 Borderline : 150-199 High : 200-499 Very High : >500
HDL Cholesterol <i>PTA/MgCl2</i>	50.0	mg/dL	Low: <40.0 High: >60.0
Direct LDL <i>Direct measured</i>	91.00	mg/dL	Optimal: <100 Near to above Optimal: 100–129 Borderline High: 130-159 High: 160–189 Very High: =190
VLDL <i>Calculated</i>	L 14.20	mg/dL	15 - 35
CHOL/HDL Ratio <i>Calculated</i>	3.0		Up to 5.0
dLDL/HDL Ratio <i>Calculated</i>	1.8		Up to 3.5

Dr. C. Shrinivasan..

 M.D (Pathology) [G-18341]
Consultant Pathologist

Page 8 of 13

Sterling Accuris Pathology Laboratory

 Sterling Hospital, Opp. Inox Cinema, Race Course Circle (West), Vadodara - 390 007, tests marked with # are referred tests
Ph: 0265-6144210

pathlab@sterlinghospitals.com | Website: www.sterlinghospitals.com / www.sterlingaccuris.com

This is an Electronically Authenticated Report.



Download Accuris App





Passport No :

LABORATORY TEST REPORT

Patient Information	Sample Information	Location Information
Name : Ms. Shruti M Pandit	Lab Id : 092407501388	Pt. Type : Sterling Hospital Vadodara Health Checkup Main
Sex/Age : Female / 38 Y 27-Dec-1985	Registration on : 14-Sep-2024 08:21	Location : BNo./
Ref. Id : 299160 / 2809822	Collected at : SAWPL	Approved on : 14-Sep-2024 10:09 Status : Interim
Ref. By : Dr. RMO . STERLING...	Collected on : 14-Sep-2024 08:30	Printed On : 14-Sep-2024 14:29
	Sample Type : Serum	Process At : 75 – Sterling Hospital, Race course (Vadodar

MEDIWHEEL FULL BODY ANNUAL PLUS CHECK/ ADVANCE

Test	Result	Unit	Biological Ref. Interval
Uric Acid <i>Uricase</i>	2.90	mg/dL	2.5 - 6.2
Blood Urea Nitrogen <i>Calculated</i>	7.94	mg/dL	7.0 - 17.0
Urea <i>Urease, Colorimetric</i>	17.0	mg/dL	15.0 - 36.4
Creatinine, serum <i>Creatinine Amidohydrolase</i>	0.60	mg/dL	0.52 - 1.04
BUN Creatinine Ratio <i>Calculated</i>	13.23		
Urea Creatinine Ratio <i>Calculated</i>	28.33		

Dr. C. Shrinivasan..

 M.D (Pathology) [G-18341]
Consultant Pathologist

Page 9 of 13

Sterling Accuris Pathology Laboratory

 Sterling Hospital, Opp. Inox Cinema, Race Course Circle (West), Vadodara - 390 007, tests marked with # are referred tests
Ph: 0265-6144210

pathlab@sterlinghospitals.com | Website: www.sterlinghospitals.com / www.sterlingaccuris.com

This is an Electronically Authenticated Report.



Download Accuris App



Passport No :

LABORATORY TEST REPORT

Patient Information	Sample Information	Location Information
Name : Ms. Shruti M Pandit	Lab Id : 092407501388	Pt. Type : Sterling Hospital Vadodara Health Checkup
Sex/Age : Female / 38 Y 27-Dec-1985	Registration on : 14-Sep-2024 08:21	Location : Main BNo./
Ref. Id : 299160 / 2809822	Collected at : SAWPL	Approved on : 14-Sep-2024 10:32 Status : Interim
Ref. By : Dr. RMO . STERLING...	Collected on : 14-Sep-2024 08:30	Printed On : 14-Sep-2024 14:29
	Sample Type : Serum	Process At : 75 – Sterling Hospital, Race course (Vadodar

MEDIWHEEL FULL BODY ANNUAL PLUS CHECK/ ADVANCE
Liver Function Test

Test	Result	Unit	Biological Ref. Interval
ALT (SGPT) <i>UV with P5P, IFCC</i>	18.0	U/L	0 - 35
AST (SGOT) <i>UV with P5P</i>	22.0	U/L	14 - 36
GGT (Gamma Glutamyl Transferase) <i>L-y-Glytanyl-p-nitroanillide</i>	L 10.0	U/L	12 - 43
Alkaline Phosphatase <i>PNPP, AMP Buffer, IFCC</i>	54.0	U/L	38 - 126
Total Bilirubin <i>Azobilirubin chromophores</i>	0.50	mg/dL	0.2 - 1.3
Conjugated Bilirubin <i>Cationic Mordant Binding</i>	0.10	mg/dL	0.0 - 0.3
Unconjugated Bilirubin <i>Cationic Mordant Binding</i>	0.20	mg/dL	0.0 - 1.1
Delta Bilirubin <i>Calculated</i>	0.20	mg/dL	0.0 - 0.2
Total Protein <i>Copper tartrate to colour complex</i>	7.40	g/dL	6.3 - 8.2
Albumin <i>Bromocresol Green Method</i>	4.30	g/dL	3.5 - 5.0
Globulin <i>Calculated</i>	3.10	g/dL	2.3 - 3.5
A/G Ratio <i>Calculated</i>	1.39		1.3 - 1.7

Dr. C. Shrinivasan..

 M.D (Pathology) [G-18341]
Consultant Pathologist

Page 10 of

Sterling Accuris Pathology Laboratory

 Sterling Hospital, Opp. Inox Cinema, Race Course Circle (West), Vadodara - 390 007, tests marked with # are referred tests
Ph: 0265-6144210

pathlab@sterlinghospitals.com | Website: www.sterlinghospitals.com / www.sterlingaccuris.com

This is an Electronically Authenticated Report.



Download Accuris App





Passport No :

LABORATORY TEST REPORT

Patient Information	Sample Information	Location Information
Name : Ms. Shruti M Pandit Sex/Age : Female / 38 Y 27-Dec-1985 Ref. Id : 299160 / 2809822 Ref. By : Dr. RMO . STERLING...	Lab Id : 092407501388 Registration on : 14-Sep-2024 08:21 Collected at : SAWPL Collected on : 14-Sep-2024 08:30 Sample Type : Serum	Pt. Type : Sterling Hospital Vadodara Health Checkup Location : Main BNo./ Approved on : 14-Sep-2024 10:21 Status : Interim Printed On : 14-Sep-2024 14:29 Process At : 75 – Sterling Hospital, Race course (Vadodar

MEDIWHEEL FULL BODY ANNUAL PLUS CHECK/ ADVANCE
Thyroid Function Tests

Test	Result	Unit	Biological Ref. Interval
T3, total (Triiodothyronine) <i>CLIA</i>	1.31	ng/mL	0.58 - 1.59
T4, total (Thyroxine) <i>CLIA</i>	8.73	µg/dl	4.87 - 11.72
TSH (3rd Gen.) <i>Chemiluminescence</i>	H 4.2120	µIU/mL	Non-Pregnant Woman: 0.4001 -4.049; Pregnant Woman: 1st Trimester: 0.1298-3.120; 2nd Trimester: 0.2749-2.652; 3rd Trimester : 0.3127-2.947

Dr. C. Shrinivasan..

 M.D (Pathology) [G-18341]
 Consultant Pathologist

Page 11 of

Sterling Accuris Pathology Laboratory

 Sterling Hospital, Opp. Inox Cinema, Race Course Circle (West), Vadodara - 390 007, tests marked with # are referred tests
 Ph: 0265-6144210

 pathlab@sterlinghospitals.com | Website: www.sterlinghospitals.com / www.sterlingaccuris.com

This is an Electronically Authenticated Report.



Download Accuris App





Passport No :

LABORATORY TEST REPORT

Patient Information		Sample Information		Location Information	
Name	: Ms. Shruti M Pandit	Lab Id	: 092407501388	Pt. Type	: Sterling Hospital Vadodara Health Checkup
Sex/Age	: Female / 38 Y 27-Dec-1985	Registration on	: 14-Sep-2024 08:21	Location	: Main BNo./
Ref. Id	: 299160 / 2809822	Collected at	: SAWPL	Approved on	: 14-Sep-2024 10:21 Status: Interim
Ref. By	: Dr. RMO . STERLING...	Collected on	: 14-Sep-2024 08:30	Printed On	: 14-Sep-2024 14:29
		Sample Type	: Serum	Process At	: 75 – Sterling Hospital, Race course (Vadodar

MEDIWHEEL FULL BODY ANNUAL PLUS CHECK/ ADVANCE

Levels of TSH in pregnancy (μIU/mL): First Trimester 0.1 - 2.5; Second Trimester 0.2 – 3.0; Third Trimester 0.3 – 3.0.

NOTE: TSH concentrations in apparently normal euthyroid subjects are known to be highly skewed, with a strong tailed distribution towards higher TSH values. This is well documented in the pediatric population including the infant age group.

TSH	T3/FT3	T4/FT4	Suggested interpretation of Thyroid function tests pattern
Within range	Decreased	Within range	Isolated low T3 often seen in elderly & associated Non-Thyroid illness. In elderly the drop in T3 level can be up to 25%.
Raised	Within Range	Within Range	Isolated High TSH Especially in the range of 4.7 to 15 mIU/ml is commonly associated with physiological & Biological TSH Variability; Subclinical Autoimmune Hypothyroidism; Intermediate T4 therapy for hypothyroidism; Recovery phase after Non-Thyroidal illness.
Raised	Decreased	Decreased	Chronic Autoimmune Thyroiditis; Post thyroidectomy, post radioiodine; Hypothyroid phase of transient thyroiditis.
Raised or within range	Raised	Raised or within range	Interfering antibodies to thyroid hormones (anti-TPO antibodies); Intermediate T4 therapy of T4 overdose; Drug Interference-Amiodarone, Heparin, Beta blocker, steroids, anti-epileptics.
Decreased	Raised or within range	Raised or within range	Isolated Low TSH – Especially in the range of 0.1 to 0.4 often seen in elderly & associated with Non-Thyroidal illness; Subclinical Hyperthyroidism; Thyroxine ingestion.
Decreased	Decreased	Decreased	Central Hypothyroidism; Non-Thyroidal illness; Recent treatment for Hypothyroidism (TSH remains suppressed).
Decreased	Raised	Raised	Primary Hyperthyroidism (Graves' disease), Multinodular goitre Toxic nodule; Transient thyroiditis: postpartum, Silent (lymphocytic), Post viral (granulomatous, subacute, DeQuervain'a) Gestational thyrotoxicosis hyperemesis gravidarum.
Decreased or within range	Raised	Within range	T3 toxicosis; Non-Thyroidal illness.

Reference: Wallach's Interpretation of Diagnostic by Mary Williamson, 10th edition, 2015.

Dr. C. Shrinivasan..

 M.D (Pathology) [G-18341]
Consultant Pathologist

Page 12 of

Sterling Accuris Pathology Laboratory

 Sterling Hospital, Opp. Inox Cinema, Race Course Circle (West), Vadodara - 390 007, tests marked with # are referred tests
Ph: 0265-6144210

pathlab@sterlinghospitals.com | Website: www.sterlinghospitals.com / www.sterlingaccuris.com

This is an Electronically Authenticated Report.



Download Accuris App



Passport No :

LABORATORY TEST REPORT

Patient Information	Sample Information	Location Information
Name : Ms. Shruti M Pandit	Lab Id : 092407501388	Pt. Type : Sterling Hospital Vadodara Health Checkup
Sex/Age : Female / 38 Y 27-Dec-1985	Registration on : 14-Sep-2024 08:21	Location : Main BNo./
Ref. Id : 299160 / 2809822	Collected at : SAWPL	Approved on : 14-Sep-2024 12:01 Status : Interim
Ref. By : Dr. RMO . STERLING...	Collected on : 14-Sep-2024 08:30	Printed On : 14-Sep-2024 14:29
	Sample Type : Urine	Process At : 75 – Sterling Hospital, Race course (Vadodar

MEDIWHEEL FULL BODY ANNUAL PLUS CHECK/ ADVANCE
URINE ROUTINE EXAMINATION

Test	Result	Unit	Biological Ref. Interval
Physical & Chemical (Dip strip) examination			
Colour	Pale Yellow		Pale Yellow
pH <i>Double indicator</i>	6.0		5.5 - 7.0
Specific Gravity <i>Polyelectrolyte based reaction</i>	L 1.005		1.015 - 1.025
Protein <i>Protein error of indicators</i>	Absent		Absent
Glucose <i>GOD-POD</i>	Absent		Absent
Ketone <i>Nitroprusside</i>	Absent		Absent
Blood <i>Peroxidase like reaction</i>	Present (Trace)		Absent
Bilirubin <i>Diazo reaction</i>	Absent		Absent
Leucocytes <i>Esterase reaction</i>	Absent		Absent
Nitrite <i>p-arsanilic acid to diazonium compound</i>	Absent		Absent
Microscopic Examination			
Erythrocytes (RBCs)	Occasional	/hpf	0 - 2
Pus Cells	2-3	/hpf	0 - 5
Epithelial Cells	Plenty	/hpf	
Crystals	Absent		Absent
Casts	Absent		Absent
Bacteria	Absent		Absent
Amorphous Material	Absent		Absent
Yeast	Absent		Absent

----- End Of Report -----

Dr. C. Shrinivasan..

 M.D (Pathology)[G-18341]
Consultant Pathologist

Page 13 of

Sterling Accuris Pathology Laboratory

This is an Electronically Authenticated Report.

 Sterling Hospital, Opp. Inox Cinema, Race Course Circle (West), Vadodara - 390 007, tests marked with # are referred tests
Ph: 0265-6144210

pathlab@sterlinghospitals.com | Website: www.sterlinghospitals.com / www.sterlingaccuris.com



Download Accuris App





Patient Id	: RCR-299160	Patient Name	: PANDIT SHRUTI M
Age	: 38Y 8M 18D	Sex	: Female
Ref. Doctor	: DR. RMO . STERLING	Study Date	: 14 Sep 2024 - 09:44 AM

X-RAY CHEST PA VIEW

Both lung fields show prominent broncho-vascular markings.
Cardiac size appears within normal limit.
Trachea and mediastinal soft tissue shadow appear unremarkable.
Bilateral C.P. angles and both domes of diaphragm appear normal.
Chest cavity thorax under vision appears normal.

CONCLUSION:

No significant chest abnormality detected.

Dr. Shilpi Gupta MD
Sr. Consultant Radiologist



Female

38 Years

QRS : 78 ms
 QT / QTcBaz : 424 / 426 ms
 PR : 154 ms
 P : 80 ms
 RR / PP : 976 / 983 ms
 P / QRS / T : 26 / 66 / 44 degrees

Handwritten signature

61 bpm
-- / -- mmHg

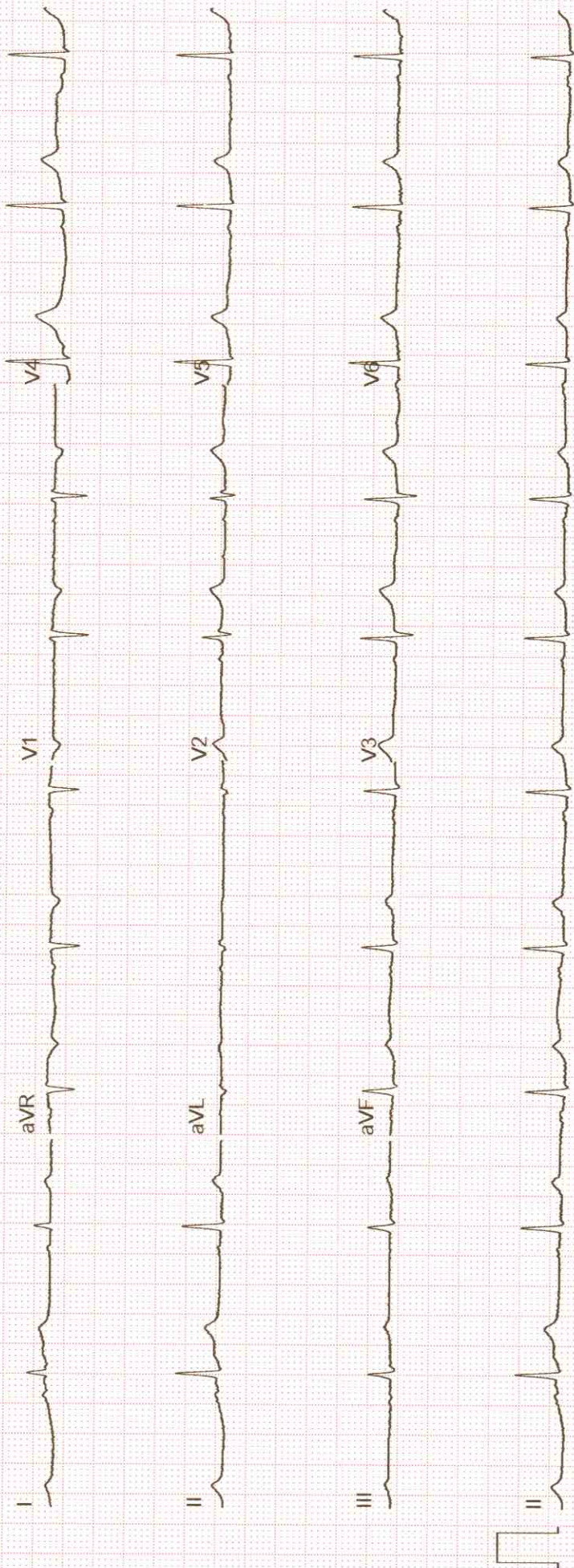



2D ECHOCARDIOGRAPHY REPORT



Race Course Road, Vadodara

Name: Ms. SHRUTI M PANDIT
Age: 38 Years
Sex: F
Date: 14-Sep-2024

Ref By: HCP
Study: 2D Echo

M-MODE:

IVS	10mm	LVDD	46mm
PW	11mm	LVDS	24mm
LA	32m	LV EF	60 %

DOPPLER STUDY:

MITRAL	E 1.10	A 0.69
AORTIC	1.12	
TRICUSPID	N	
PULMONARY	0.76	

CONCLUSION :

- NORMAL SIZED CHAMBERS
- NORMAL LV SYSTOLIC FUNCTION LVEF 60 %
- NO RWMA AT REST
- NO DIASTOLIC DYSFUNCTION
- NO MR, NO AR, TRACE TR, NO PAH.
- ALL VALVES ARE NORMAL
- NO CLOT OR VEGETATION
- NO PERICARDIAL EFFUSION

Dr. RANJEETKUMAR SHUKLA MD
Consultant interventional Cardiologist

Hospital Address: Sterling Hospitals, Race Course Road, Opp. Inox Cinema Hari Nagar, Circle West, Vadodara – 390007, Gujarat, India | Call: 0265-6144111, 0265-2354455, 98 98 98 78 78
www.sterlinghospitals.com | info@sterlinghospitals.com

Registered Office: Sterling Addlife India Private Limited | CIN U85110GJ2000PTC039121
Sterling Hospital, Sterling Hospital Road, Memnagar, Ahmedabad-380052, Gujarat, India

SONO Doc 91-20-25443913





Patient Id	: RCR-299160	Patient Name	: PANDIT SHRUTI M
Age	: 38Y 8M 18D	Sex	: Female
Ref. Doctor	: DR.RMO.STERLING	Study Date	: 14 Sep 2024 - 11:03 AM

SONOGRAPHY OF WHOLE ABDOMEN: -

LIVER: Liver appears normal in size and shows normal parenchymal echoes. No evidence of focal or diffuse lesion is seen. No evidence of dilated IHBR is seen. Intrahepatic portal radicals appear normal. Portal vein is normal in caliber at porta & shows hepatopetal blood flow.

GALL BLADDER: Gall bladder is partially distended. No definite evidence of calculus or changes of cholecystitis are seen. CBD appears normal.

PANCREAS: Pancreas is partially visualized and visualized portion is normal in size & shows normal parenchymal echoes.

SPLEEN: Spleen is normal in size & shows normal parenchymal echoes. No evidence of focal or diffuse lesion is seen.

BOTH KIDNEYS: Both kidneys are normal in size, shape, position and contour. Cortical thickness & echo appear normal. No evidence of renal calculus, hydronephrosis or mass lesion is seen on either side.

Right kidney measures 9.6 x 4.1 cm

Left kidney measures 9.5 x 4.2 cm

No evidence of suprarenal mass lesion is seen on either side.

URINARY BLADDER: Bladder is normally distended and appears unremarkable.

UTERUS: Uterus is anteverted & appears normal in size (7.1 x 5.3 x 3.2 cm), shape and position. Endometrial and myometrial echoes appear normal. Endometrial thickness measures about 6.0 mm. No evidence of intrauterine pregnancy or uterine mass lesion is seen.

OVARIES: Both ovaries appear normal in size, shape and position. No evidence of solid or cystic ovarian mass lesion is seen on either side.

No evidence of ascites, lymphadenopathy is seen.

Mild gaseous distention of bowel loops is seen.

CONCLUSION:

No significant abdominal abnormality detected.

Hospital Address: Sterling Hospitals, Race Course Road, Opp. Inox Cinema Hari Nagar, Circle West, Vadodara – 390007, Gujarat, India | Call: 0265-6144111, 0265-2354455, 98 98 98 78 78
www.sterlinghospitals.com | info@sterlinghospitals.com

Registered Office: Sterling Addlife India Private Limited | CIN U85110GJ2000PTC039121
Sterling Hospital, Sterling Hospital Road, Memnagar, Ahmedabad-380052, Gujarat, India





Report Date: 14 Sep 2024 - 10:35 AM

Patient Id	: RCR-299160	Patient Name	: PANDIT SHRUTI M
Age	: 38Y 8M 18D	Sex	: Female
Ref. Doctor	: DR.RMO.STERLING	Study Date	: 14 Sep 2024 - 11:03 AM

Shilpi Gupta MD
Sr. Consultant Radiologist

Hospital Address: Sterling Hospitals, Race Course Road, Opp. Inox Cinema Hari Nagar, Circle West, Vadodara – 390007, Gujarat, India | Call: 0265-6144111, 0265-2354455, 98 98 98 78 78
www.sterlinghospitals.com | info@sterlinghospitals.com

Registered Office: Sterling Addlife India Private Limited | CIN U85110GJ2000PTC039121
Sterling Hospital, Sterling Hospital Road, Memnagar, Ahmedabad-380052, Gujarat, India

