



Date: 28-Sep-2024 12:11:48 PM METS: 1.0/ 91 bpm 48% of THR BP: 120/80 mmHg Raw ECG/ BLC On/ Notch On/ HF 0.05 Hz/LF 20 Hz

EXTime: 00:08 0.0 Km/h 0.0%
 25 mm/Sec 1.0 Cm/mV

4X 80 ms Post J

V2
1.4

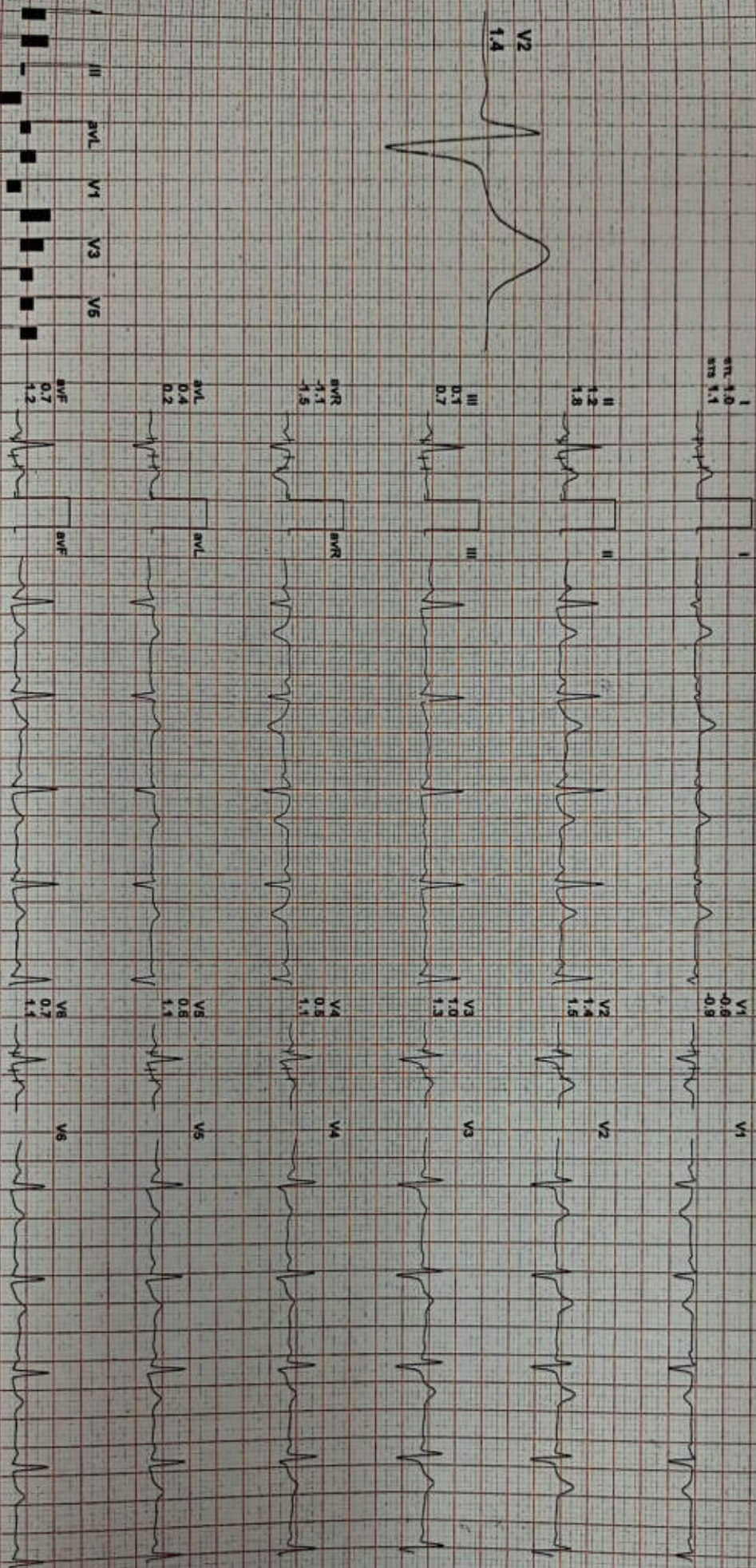

REMARKS:
 I aVR aVL V1 V2 V3 V4 V5 V6



Date: 28-Sep-2024 12:11:48 PM METS: 1.0V 90 bpm 47% of THR BP: 120/80 mmHg Raw ECG/ BLC On/ Notch On/ HF 0.05 Hz/LF 20 Hz
 4X 80 ms Post J EXTime: 00:11 0.0 Km/h, 0.0%
 25 mm/Sec 1.0 Cm/mV

I
 RT 1.0
 ST 1.1



V1
 -0.6
 -0.9



II
 1.2
 1.8



V2
 1.4
 1.5



V2
 1.4



III
 0.1
 0.7



V3
 1.0
 1.3



aVR
 -1.1
 -1.5



V4
 0.5
 1.1



aVL
 0.4
 0.2



V5
 0.6
 1.1

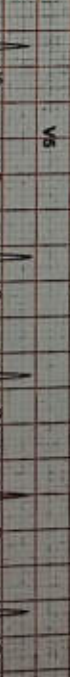

aVF
 0.7
 1.2



V6
 0.7
 1.1

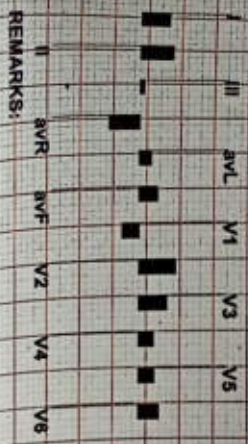
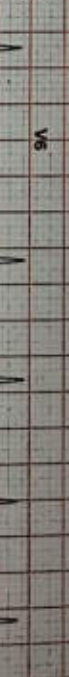

REMARKS:



Date: 28-Sep-2024 12:11:48 PM METS: 1.0/ 93 bpm 49% of THR BP: 120/80 mmHg Raw ECG/ BLC On/ Notch On/ HF 0.05 Hz/ LF 20 Hz

AX 80mb Post J

EXTIME: 00:14 0.0 Km/h, 0.0%
25 mm/Sec, 1.0 Cm/ly

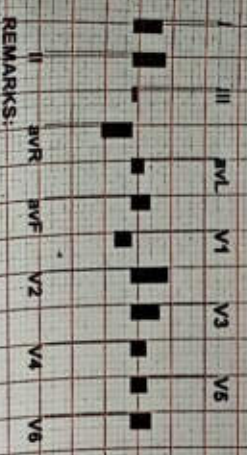
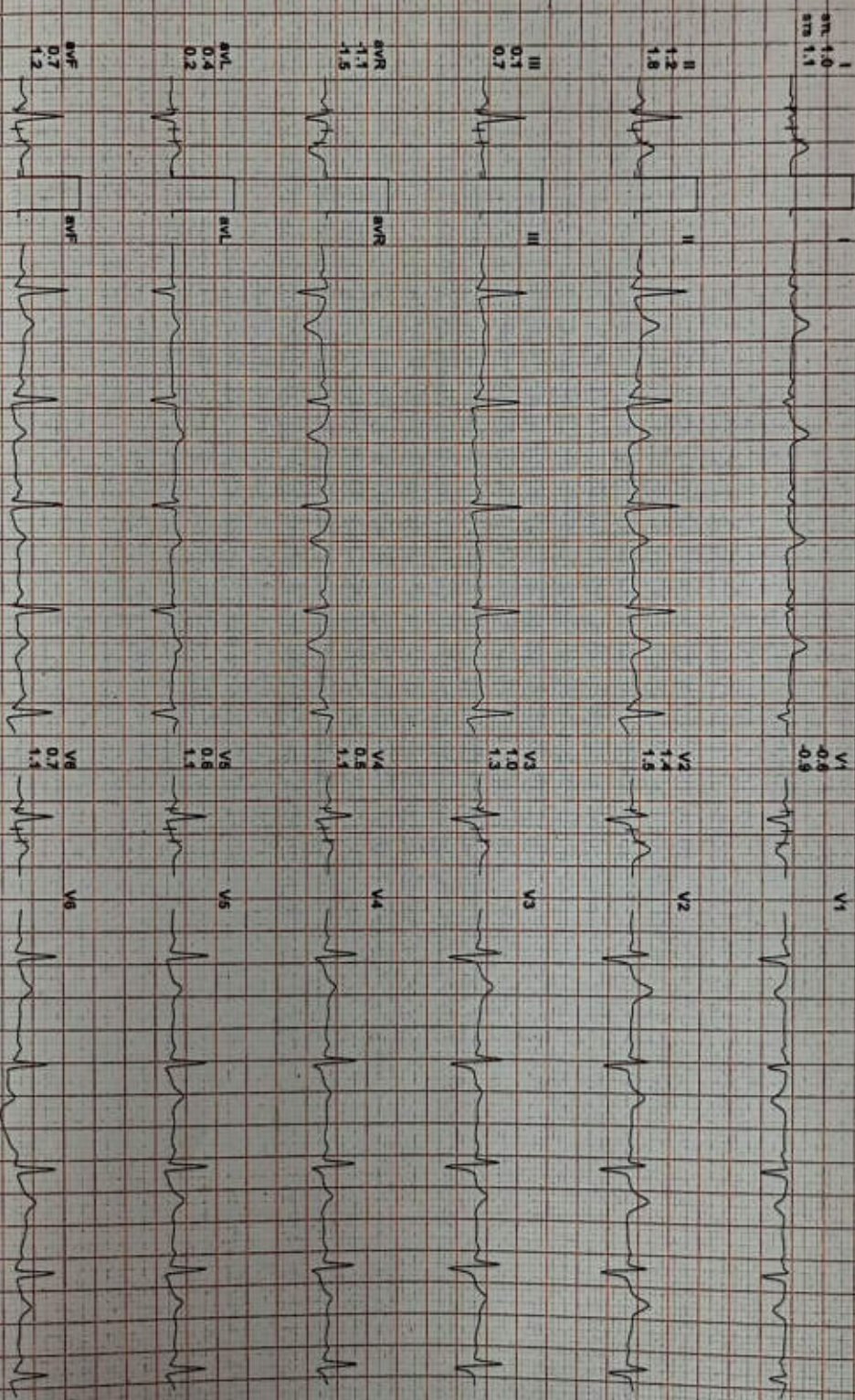
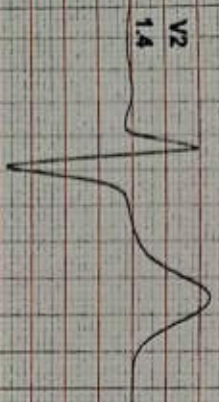

REMARKS:



Date: 28-Sep-2024 12:11:48 PM METS: 1.0@ 100 bpm 52% of THR BP: 120/80 mmHg Raw ECG/ BLC On/ Notch On/ HF 0.05 Hz/LF 20 Hz

EXTime: 00:20 1.6 Km/h, 0.0% 25 mm/Sec, 1.0 Cm/mV

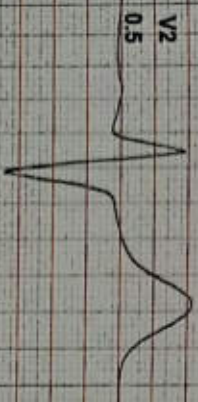

V2 0.5

I
ST-T 0.4
ST-B 0.4

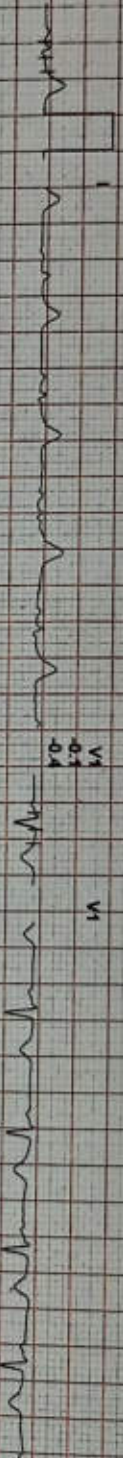

II
0.2
1.1



III
-0.2
0.7

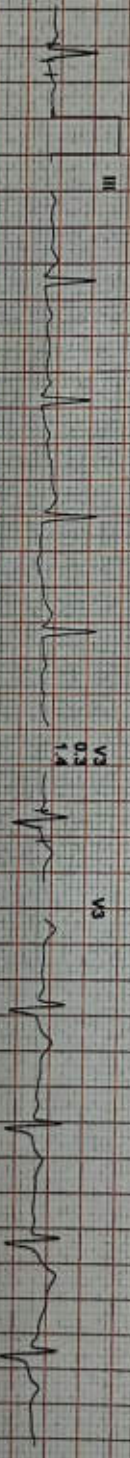

aVR
-0.3
0.8

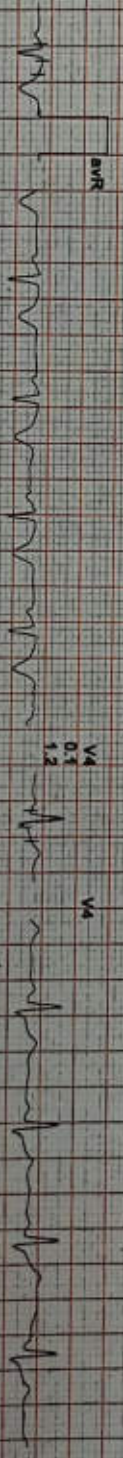

aVL
0.3
-0.1

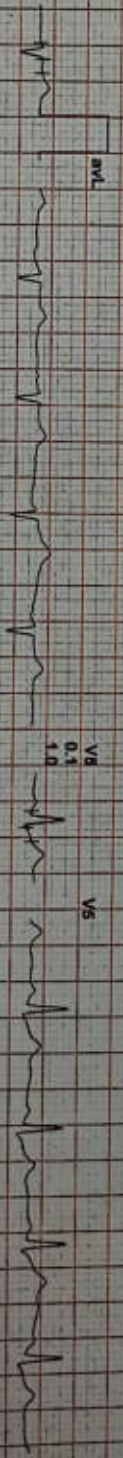

aVF
0.0
0.9

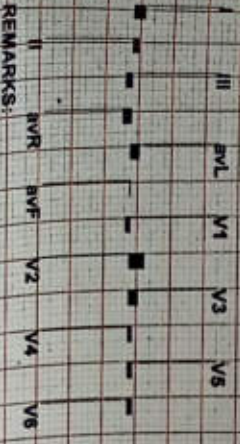
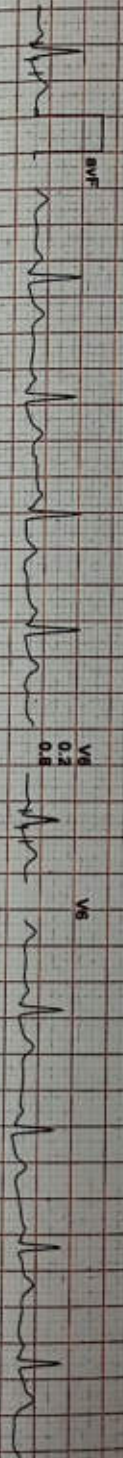

REMARKS:



Date: 28-Sep-2024 12:11:48 PM METS: 1.5/ 112 bpm 69% of THR BP: 120/80 mmHg Raw ECG/ BLC On/ Natch On/ HF 0.05 Hz/LF 20 Hz

ExTime: 00:06 2.7 Kmph 10.0%

4X 80 ms Post J

25 mm/Sec 1.0 Cm/mV



V2 0.8

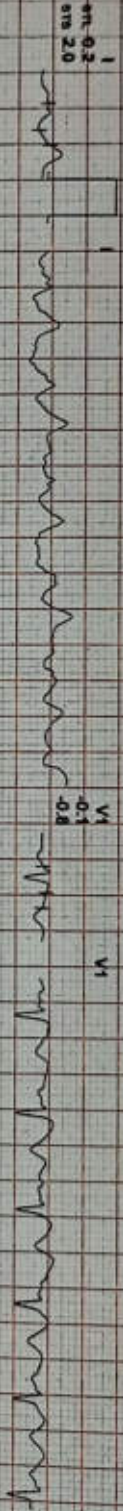

I 1.0
rS 0.2
rS 2.0

V1 -0.1
-0.8



II 1.6
0.2

V2 0.8
0.8
0.9



III 1.0
1.5

V3 0.8
0.8

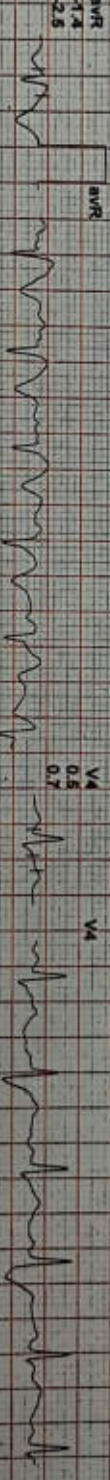

aVR -1.4
-2.5

V4 0.5
0.7

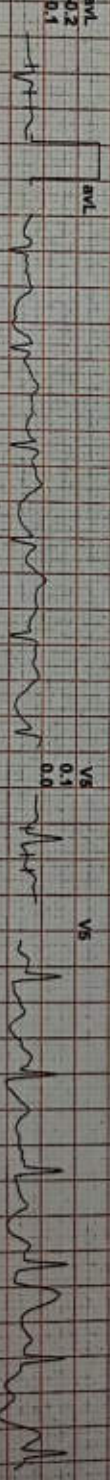

aVL -0.2
0.1

V5 0.1
0.0

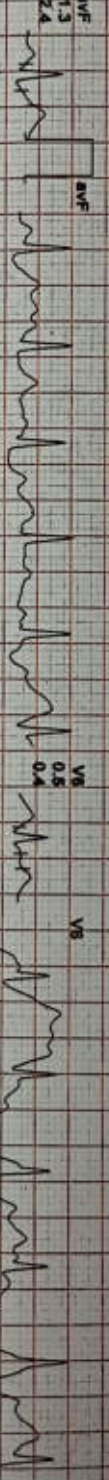

aVF 1.3
2.4

V6 0.5
0.4

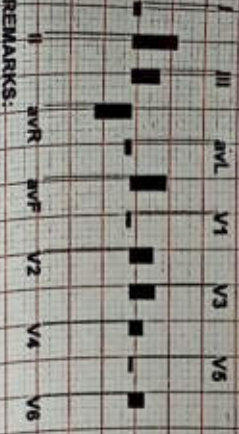

REMARKS:



Date: 28-Sep-2024 12:11:48 PM METS: 4.71 129 bpm 68% of THR BP: 124/84 mmHg Raw ECG/ BLC On/ Natch On/ HF 0.08 Hz/L/F 20 Hz
 4X 80 mS Post J

ExTime: 03:00 2.7 KmPh, 10.0%
 25 mm/Sec, 1.0 Cm/mV

V2
 1.2

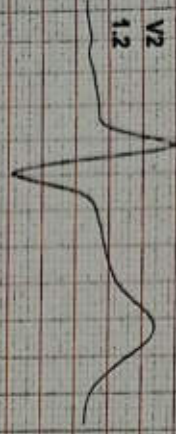

I
 rTl 1.8
 sTl 0.6

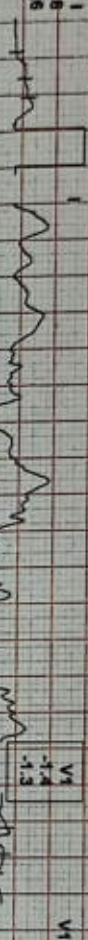

II
 2.2
 1.7

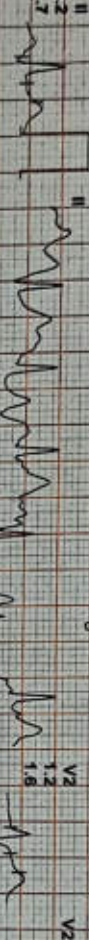

III
 0.4
 0.8

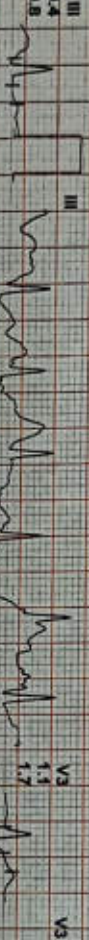

aVR
 -2.0
 -1.3

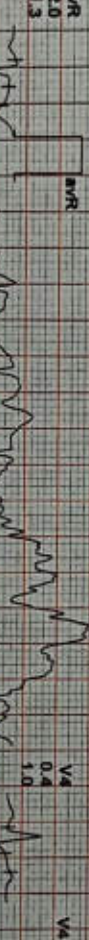

aVL
 1.2
 0.4



aVF
 1.3
 1.3



V4
 -1.4
 -1.3

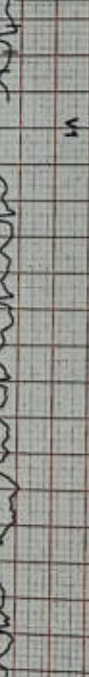

V2
 1.2
 1.6

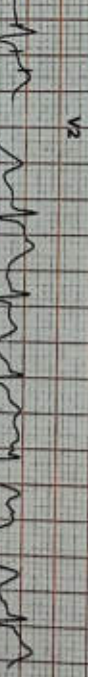

V3
 1.5
 1.7

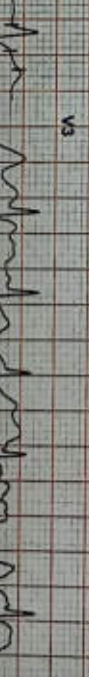

V4
 0.4
 1.0

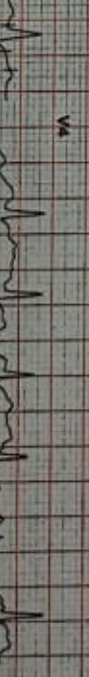

V6
 0.8
 1.1

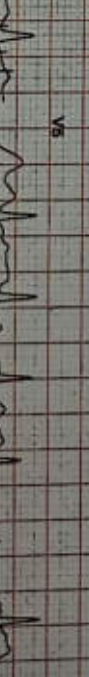

V6
 0.8
 1.0

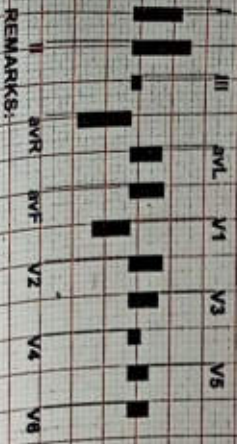
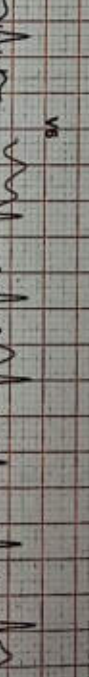

REMARKS:



Date: 28-Sep-2024 12:11:48 PM METS: 7.1/ 160 bpm 84% of THR BP: 144/90 mmHg Raw ECG/ BLC On/ Notch On/ HF 0.05 Hz/ LF 20 Hz

ExTime: 06:00 4.0 Kmph, 12.0%
25 mm/Sec 1.0 Cm/mV

4X 60 ms Post J

V2 0.8



I 1.6
aVR 1.0



II 1.0
aVL 0.3

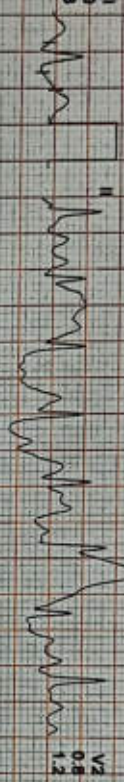

III 0.4
aVF 2.1



aVR 0.8
aVL 2.1

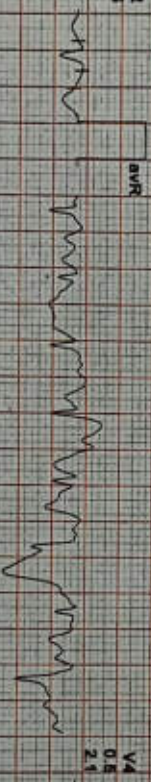

aVL 1.2
aVF 0.4

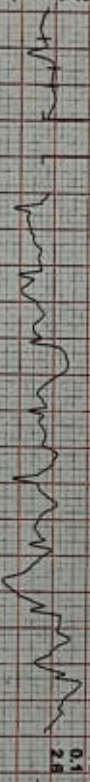

aVF 0.5
aVR 2.8

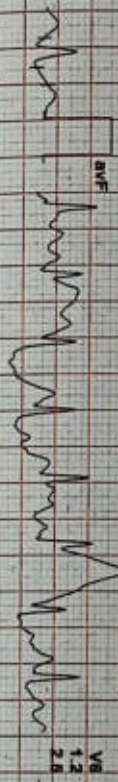

REMARKS:



V2 0.8

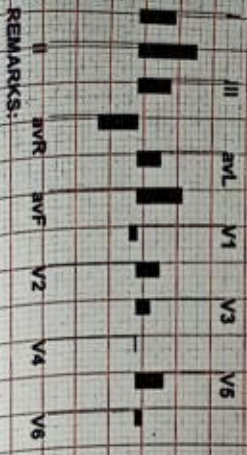
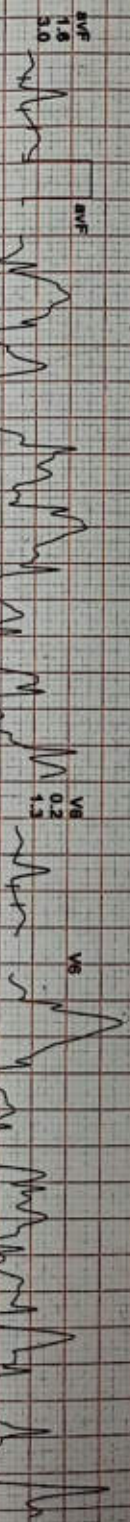
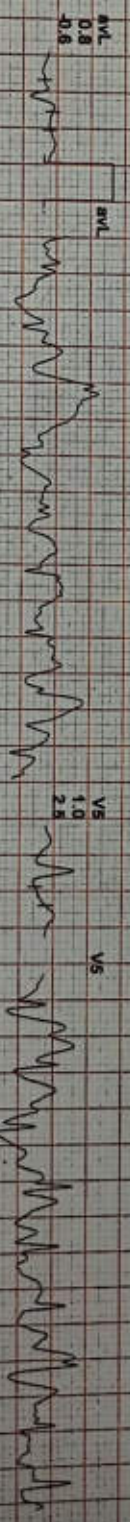
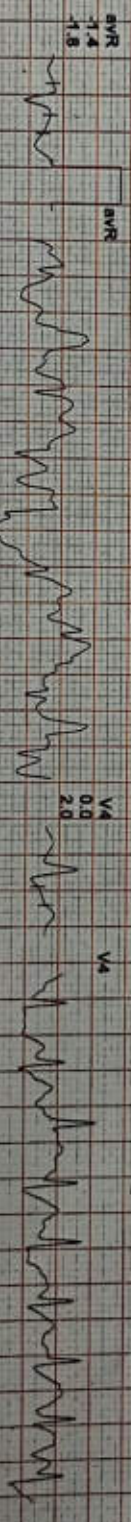
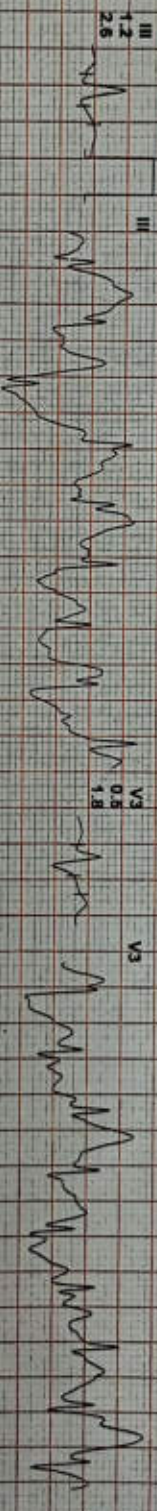
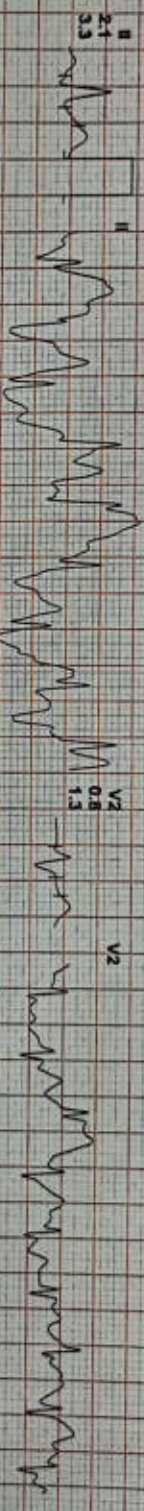
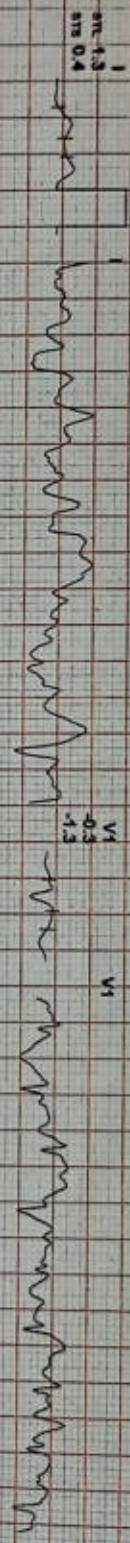

REMARKS:



Date: 28-Sep-2024 12:11:48 PM METS: 4.2/ 167 bpm 88% of THR BP: 160/90 mmHg Raw ECG/ BLC On/ Notch On/ HF 0.05 Hz/ LF 20 Hz
 4X 60 ms Post J

ExTime: 06:18 1.8 Km/h, 0.0%
 25 mm/Sec. 1.0 Ch/In/V

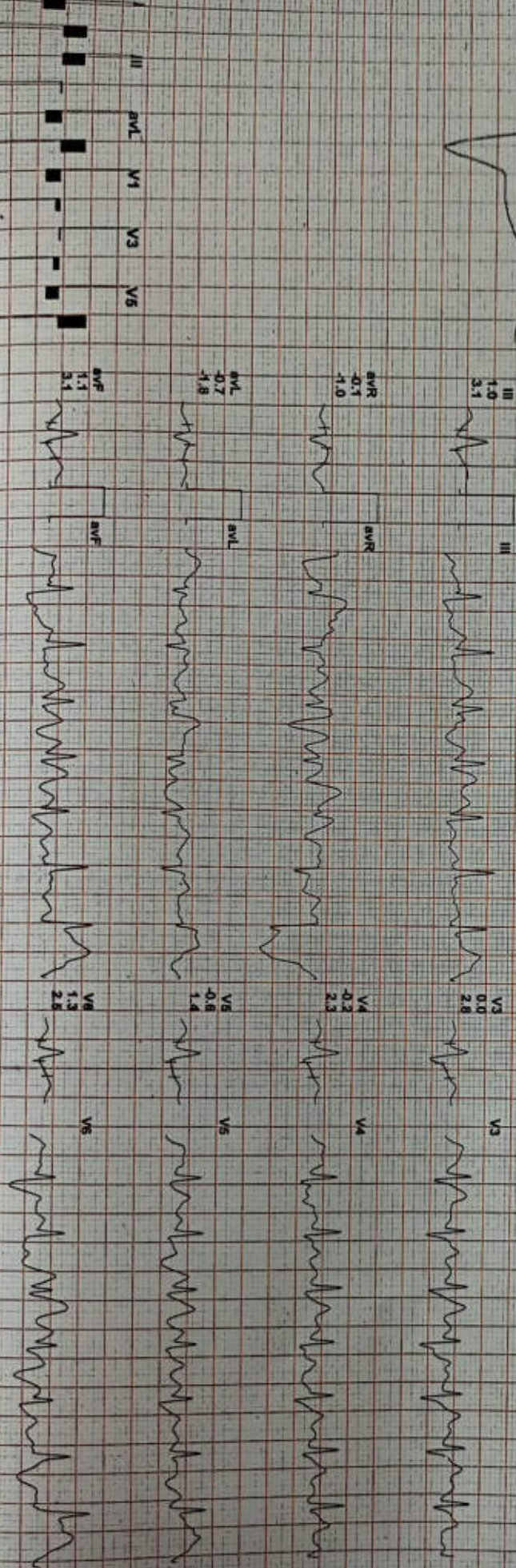
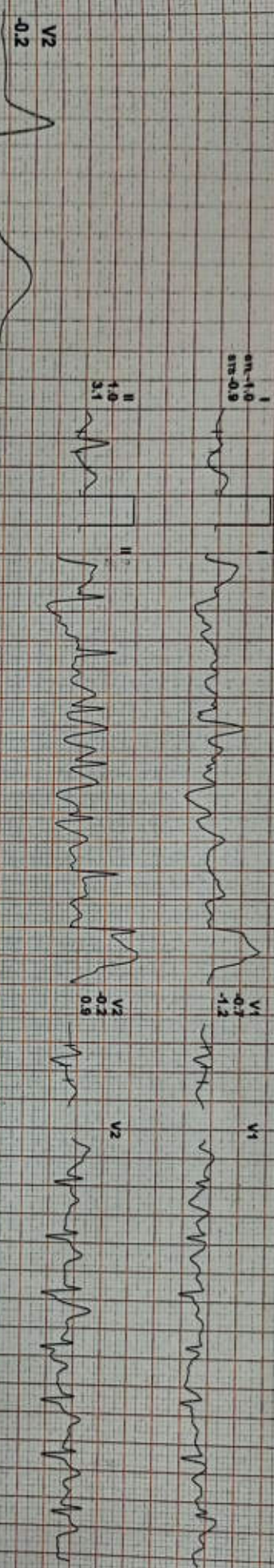

REMARKS:



Date: 28-Sep-2024 12:11:48 PM METS: 1.0' 120 bpm 63% of THR BP: 160/90 mmHg Raw ECG/ BLC On/ Notch On/ HF 0.05 Hz/ LF 20 Hz

4X 70 ms Post J

ExTime: 06:18 1.8 Km/h 0.0%
25 mm/Sec 1.0 Cm/mV

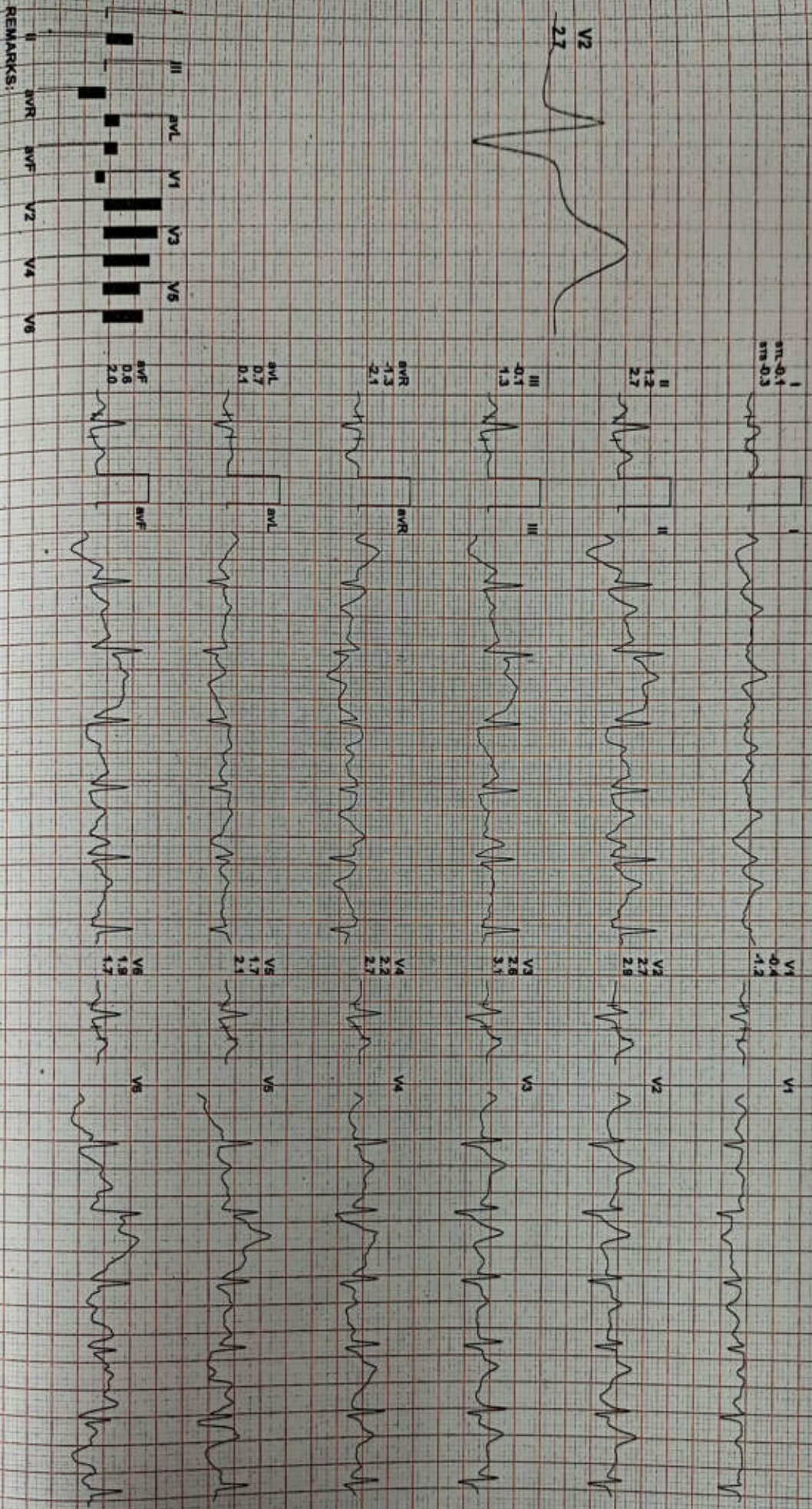

REMARKS:



Date: 28-Sep-2024 12:11:48 PM METS: 1.0V 110 bpm 58% of THR BP: 144/86 mmHg Raw ECG/ BLC On/ Notch On/ HF 0.05 Hz/ LE 20 Hz

EXTime: 06:18 1.8 KmPh, 0.0%

4X R0 mS Post J

25 mmSec, 1.0 Cm/mV

I
0.8
0.8
0.9

V4
0.4
0.8

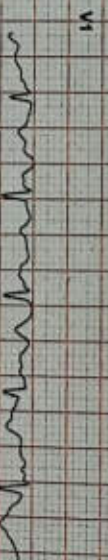
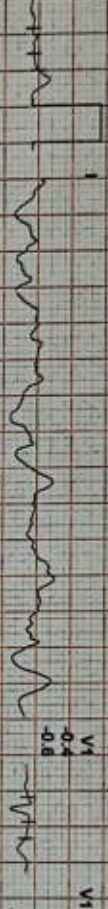

II
0.6
1.1

V2
1.2
0.8

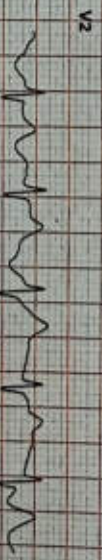

III
0.3
0.7

V3
1.3
0.8

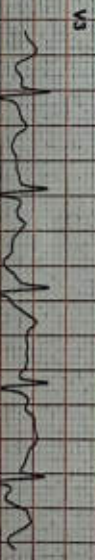

aVR
0.8
0.8

V4
0.3
1.3

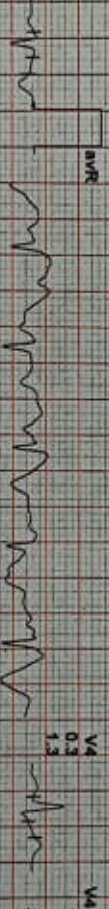

aVL
0.6
0.2

V5
1.2
1.1

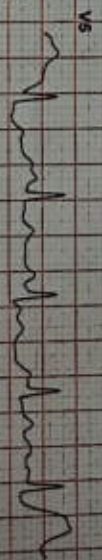

aVF
0.2
0.9

V6
0.2
1.6

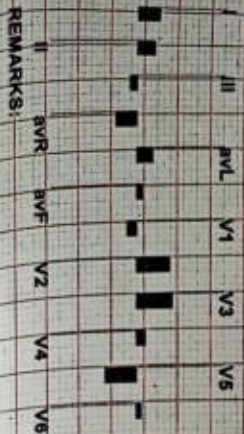
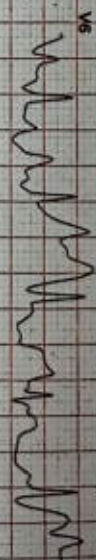
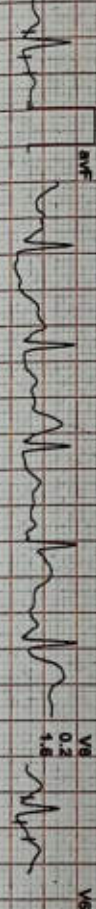

REMARKS:



Date: 28-Sep-2024 12:11:48 PM METS: 1.0/ 120 bpm 63% of THR BP: 120/80 mmHg Raw ECG/ BLC On/ Notch On/ HF 0.05 Hz/LF 20 Hz

4X 80 mS Picket J

ExTime: 06:18 1.8 Kmpt, 0.0% 25 mm/Sec 1.0 Cm/mV

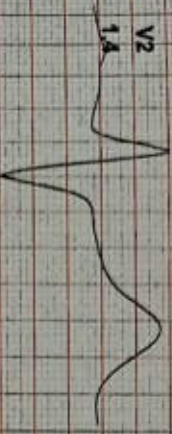

I 1.5
aVL 1.5
aVR 1.7

II 1.7
III 1.7
aVF 2.0

III 0.4
aVR 0.5

aVR 1.5
aVL 1.8

aVL 0.5
aVF 0.6

aVF 1.1
V2 1.2

V4 -0.8
V1 -0.9

V2 1.4
V3 1.7

V5 0.8
V6 1.0

V4 0.6
V5 1.7

V5 1.6
V6 1.9

V6 1.3
V6 1.2



REMARKS:



Date: 28-Sep-2024 12:11:48 PM

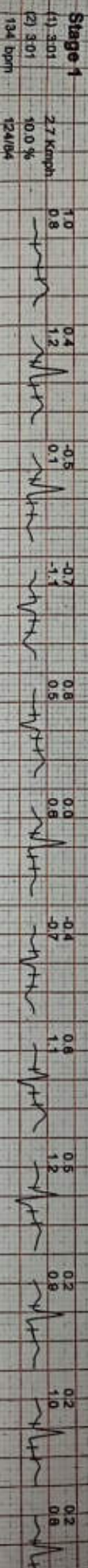
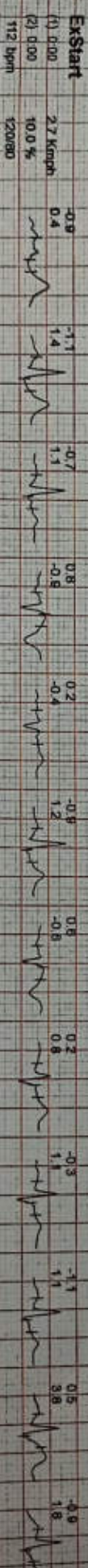
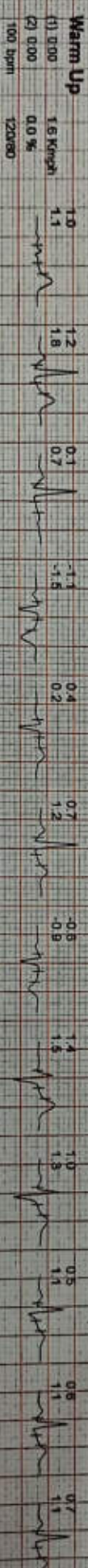
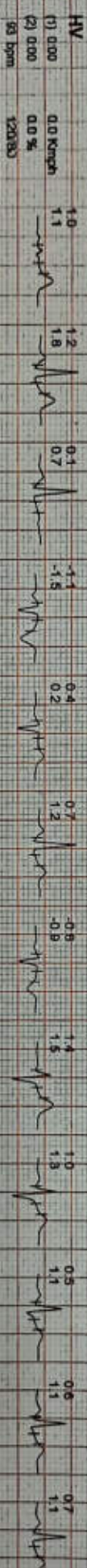
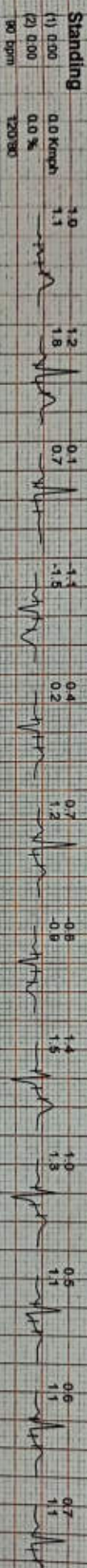
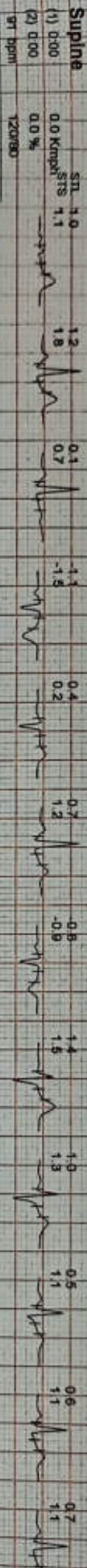

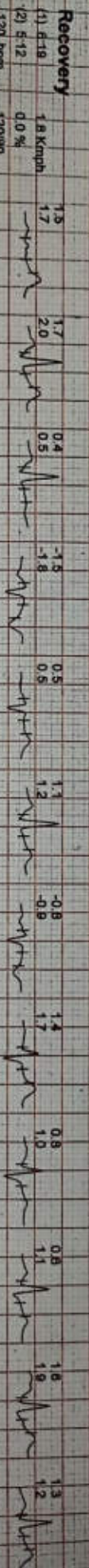
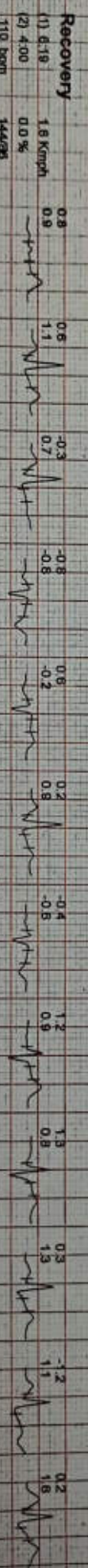
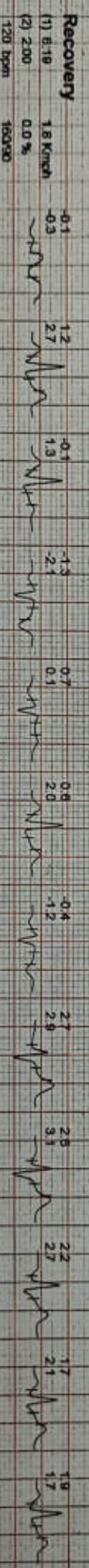
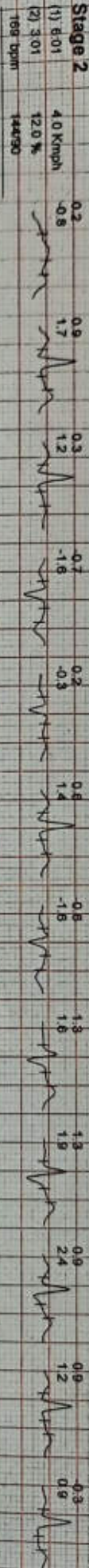



1425272 / MRS DIMPAL / 31 Yrs / F / 0 Cms / 0 Kg Date: 28-Sep-2024

Stage	Time	Duration	Belt Speed (kmph)	Elevation	METs	Rate	% THR Achieved	BP	RPP	PVC	Comments
Supine	00:08	0:01	00.0	00.0	01.0	91	48%	120/80	109	00	
Standing	00:11	0:01	00.0	00.0	01.0	90	48%	120/80	108	00	
HV	00:14	0:01	00.0	00.0	01.0	093	49%	120/90	111	00	
Warm Up	00:20	0:01	01.6	00.0	01.0	100	53%	120/80	120	00	
EXStart	00:40	0:06	02.7	10.0	01.1	112	59%	120/80	134	00	
BRUCE Stage 1	03:40	3:00	02.7	10.0	04.7	129	69%	124/84	159	00	
BRUCE Stage 2	08:40	3:00	04.0	12.0	07.1	160	85%	144/90	230	00	
Peakx	08:57	0:17	05.5	14.0	07.4	169	89%	160/90	270	00	
Recovery	07:26	0:29	01.8	00.0	04.2	167	88%	160/90	267	00	
Recovery	08:58	2:00	01.8	00.0	01.0	120	63%	160/90	182	00	
Recovery	10:58	4:00	01.8	00.0	01.0	110	58%	144/86	158	00	
Recovery	12:08	5:11	01.8	00.0	01.0	120	63%	120/80	144	00	

Findings :

Exercise Time : 06:18
 Max HR Attained : 169 bpm 89% of Target 189
 Max BP Attained : (Sys) 160/80
 Max Workload Attained : 7.4 Fair response to induced stress
 Max ST Dep Lead & Value : V5 & -1.2 mm in Recovery min
 Test End Reasons : Test Complete, Heart Rate Achieved

CTMT RR Negative for RIZ

Dr. Manoj K. Sarowa
 MD, DM (Cardiology)
 Consultant Interventional Cardiologist
 RMC 028258/10451

Dimpal

(ID: M213108320) / HJAJLHNGERS

Doctor : MEDIWHEEL



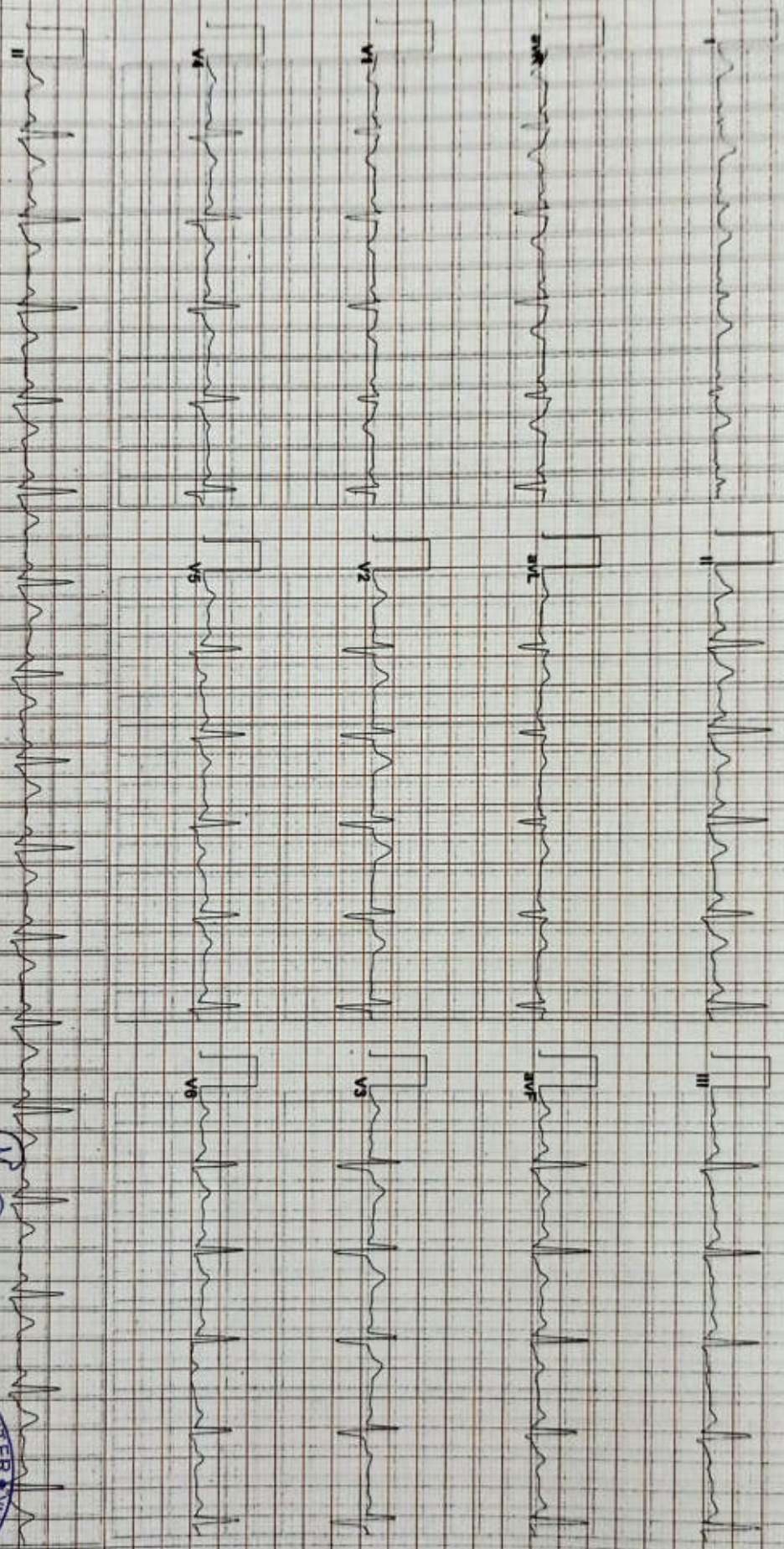

Allengers ECG (Piscce)(PIS214180621)

Bemphal

Samra

Dr. Manoj K. Sarowa
MD, DMI (Cardiology)
Consultant, Interventional Cardiologist
RMC026258/10451





CARE DIAGNOSTIC AND IMAGING CENTER

A- 7, Hanuman Nagar, Near HDFC Bank, Main Khatipura Road, Jaipur - 302021
Ph.: 0141-4025102 • E-mail : carecenterjaipur@gmail.com

General Physical Examination

Date of Examination:

28/09/2024

Name: DIMPAL

Age: 31 year

DOB: 03/01/1993 Sex: Female

Referred By: MEDIWHEEL

Photo ID:

VFD Card

ID#

2150

HT: 158 (cm)

Wt: 69 (Kg)

Chest (Expiration): 98 (cm)

Abdomen Circumference: 90 (cm)

Blood Pressure: 120/80 mm Hg

PR: 74 min

RR: 18 / min

Temp:

Afebrile

BMI

27.6

Eye Examination:

Normal 6/6

Other:

No

On examination he/she appears physically and mentally fit:

Yes / No

Signature Of Examinee:

Dimpal

Name of Examiner

Signature Medical Examiner:

Dr. VIKRAM SINGH

M.B.B.S.

Name Medical Examiner

RMC Reg. No.-25097





CARE DIAGNOSTIC AND IMAGING CENTER

A- 7, Hanuman Nagar, Near HDFC Bank, Main Khatipura Road, Jaipur - 302021
Ph.: 0141-4025102 • E-mail : carecenterjaipur@gmail.com

Patient Name	Dimpal	Age/Sex	31 yrs/F
Patient ID	05763	Date	28/9/2024
Referred By	Mediwheel		

SONOGRAPHY OF WHOLE ABDOMEN (FEMALE)

- LIVER** : Measures 146 mms. Is normal in size, shape and shows bright echotexture. No focal lesion seen.
Hepatic and portal venous systems are normal.
IHBR are not dilated.
Portal vein & CBD normal in caliber.
- GALL BLADDER** : Distended. Lumen is echofree.
- PANCREAS** : Is normal in size, shape and echotexture. Pancreatic duct is not dilated.
- SPLEEN** : Normal in size (96 mms), shape and echotexture.
- BOTH KIDNEYS** : Both kidneys are normal in size, shape ,position, outline and show normal corticomedullary differentiation.
Pelvicalyceal system is normal.
No evidence of hydronephrosis or calculus on either side.
- U. BLADDER** : Partially distended with echofree lumen
- UTERUS** : Is normal in size and echotexture. No focal lesion seen.
ET – 7 mms
- OVARIES** : Are normal in size, shape and echotexture.
No free fluid is seen in peritoneal cavity
- IMPRESSION:** Fatty liver (Gr I)

Dr. Vikram Singh M.D.
Consultant Radiologist
RMC-No-25097/11212

Dr. VIKRAM SINGH
M.D. (RADIODIAGNOSIS)
R.M.C. REG.-11212



CARE DIAGNOSTIC AND IMAGING CENTER

A- 7, Hanuman Nagar, Near HDFC Bank, Main Khatipura Road, Jaipur - 302021
Ph.: 0141-4025102 • E-mail : carecenterjaipur@gmail.com

Name	MRS DIMPAL	Age/Sex	31YEARS/ FEMALE
Ref By	MEDIWHEEL	Date	28/09/2024
Reg. Id	05763	Page	1 of 1

X RAY CHEST PA VIEW

- * *Soft tissues & bony cage are normal.*
- * *Trachea is central.*
- * *Both domes are normal.*
- * *Both costophrenic angles appear normal.*
- * *Both lung fields are clear*
- * *Both hilar shadows are normal.*
- * *Cardiac size is normal.*

IMPRESSION: - NORMAL SKIAGRAM

Dr. Vikram Singh M.D.
Consultant Radiologist
RMC-No-25097/11212

Dr. VIKRAM SINGH
M.D. (RADIODIAGNOSIS)
R.M.C. REG.-11212



CARE DIAGNOSTIC AND IMAGING CENTER

A- 7, Hanuman Nagar, Near HDFC Bank, Main Khatipura Road, Jaipur - 302021

Ph.: 0141-4025102 • E-mail : carecenterjaipur@gmail.com

Patient Name	Mrs DIMPAL	Lab Regn No	05763
Age & Sex	31 Years , Female	Registration Date	28/09/2024 13:23
Referred by	MEDIWHEEL	Reporting Date	28/09/2024 16:01

HAEMATOLOGY

Complete Blood Count With ESR

TEST NAME	RESULT	UNIT	NORMAL RANGE
Hb%	14.5	gms/dl	12 - 16 gms/dl
TLC	9.2	Th/mm ³	4.5 - 11 Th/mm ³
DLC			
Neutrophils	60	%	40 - 75 %
Lymphocytes	35	%	20 - 40 %
Eosinophils	03	%	01 - 06 %
Monocytes	02	%	02 - 10 %
Basophils	00	%	00 - 01 %
TRBC	4.61	mil/cu-mm	4.5 - 5.5 mil/cu-mm
Platelet Count APC	2.50	lakh/mm ³	1.5 - 4.5 lakh/mm ³
PCV	42.2	%	42 - 52 %
MCV	91.5	fl	82 - 94 fl
MCH	31.5	pg	27 - 32 pg
MCHC	34.4	g/lt	32 - 36 g/lt
ESR	08	mm/1Hr	4 - 20 mm/1Hr

-- End of Report --

Technologist

Dr. Nirish Agarwal
Pathologist
RMC No 12512

Dr. Nirish Agarwal
Pathologist
Reg. No. 12512



CARE DIAGNOSTIC AND IMAGING CENTER

A- 7, Hanuman Nagar, Near HDFC Bank, Main Khatipura Road, Jaipur - 302021
Ph.: 0141-4025102 • E-mail : carecenterjaipur@gmail.com

Patient Name	Mrs DIMPAL	Lab Regn No	05763
Age & Sex	31 Years , Female	Registration Date	28/09/2024 13:23
Referred by	MEDIWHEEL	Reporting Date	28/09/2024 16:01

BIOCHEMISTRY

Lipid Profile Panel

TEST NAME	RESULT	UNIT	NORMAL RANGE
LIPID PROFILE PANEL			
Total Cholesterol	183.0	mg/dl	Desirable: <200 Borderline High: 200-239 High: >240
Triglycerides	115.0	mg/dl	Normal: <150 Borderline High: 150-199 High: 200-499 Very High: >500
HDL Cholesterol	46.0	mg/dl	35 - 70 mg/dl
LDL Cholesterol	114.0	mg/dl	Optimal: <100 Near Optimal: 100-129 Borderline High: 130-159 High: 160-189 Very High: >190
Vrey Low Density Lipoprotein	23.0	mg/dl	Upto - 60 mg/dl
CHOL/HDL RATIO	3.97	mg/dl	3.3-4.4 Low Risk 4.5-7.0 Avg.Risk 7.1-11.0 Mod.Risk >11.0 High Risk
LDL/HDL RATIO	2.47	mg/dl	0.5-3.0 Low Risk 3.1-6.0 Mod.Risk > 6.0 High Risk

-- End of Report --

Technologist

Dr. Nirish Agarwal
Pathologist
RMC No 12512

Dr. Nirish Agarwal
Pathologist
Reg. No. 12512



CARE DIAGNOSTIC AND IMAGING CENTER

A- 7, Hanuman Nagar, Near HDFC Bank, Main Khatipura Road, Jaipur - 302021
Ph.: 0141-4025102 • E-mail : carecenterjaipur@gmail.com

Patient Name	Mrs DIMPAL	Lab Regn No	05763
Age & Sex	31 Years , Female	Registration Date	28/09/2024 13:23
Referred by	MEDIWHEEL	Reporting Date	28/09/2024 16:01

BIOCHEMISTRY

Blood Sugar Fasting & PP 2:00 Hrs

TEST NAME	RESULT	UNIT	NORMAL RANGE
Blood Sugar Fasting	81.0	mg/dl	65 - 110 mg/dl
Urine Sugar Fasting	NIL		
Blood Sugar PP 2.00 Hr	97.0	mg/dl	80 - 145 mg/dl
Urine Sugar PP 2.00 Hr	NIL		

BIOCHEMISTRY

Blood Urea Nitrogen - BUN

TEST NAME	RESULT	UNIT	NORMAL RANGE
Blood Urea Nitrogen - BUN	11.0	mg/dl	0 - 20 mg/dl

BIOCHEMISTRY

Biochemistry Tests

TEST NAME	RESULT	UNIT	NORMAL RANGE
Blood Urea	24.3	mg/dl	10 - 40 mg/dl
Creatinine	0.84	mg/dl	0.5 - 1.4 mg/dl
BUN/Creatinine Ratio	13.0		

-- End of Report --

Chog.

Technologist

Nirish

Dr. Nirish Agarwal
Pathologist
RMC No 12512

Dr. Nirish Agarwal
Pathologist
Reg. No. 12512



CARE DIAGNOSTIC AND IMAGING CENTER

A- 7, Hanuman Nagar, Near HDFC Bank, Main Khatipura Road, Jaipur - 302021

Ph.: 0141-4025102 • E-mail : carecenterjaipur@gmail.com

Patient Name	Mrs DIMPAL	Lab Regn No	05763
Age & Sex	31 Years , Female	Registration Date	28/09/2024 13:23
Referred by	MEDIWHEEL	Reporting Date	28/09/2024 16:01

BIOCHEMISTRY

Liver Function Test

TEST NAME	RESULT	UNIT	NORMAL RANGE
Bilirubin			
Total	0.69	mg/dl	0.20 - 1.2 mg/dl
Direct	0.28	md/dl	0.1 - 0.3 md/dl
Indirect	0.41	mg/dl	0.2 - 0.9 mg/dl
SGOT	21.0	U/L	5 - 45 U/L
SGPT	26.0	U/L	6 - 45 U/L
Total Protein	6.9	gm/dl	6.0 - 8.3 gm/dl
Albumin	3.7	gm/dl	3.0 - 5.0 gm/dl
Globulin	3.2	gm/dl	2.0 - 3.0 gm/dl
A/G Ratio	1.15	mg/dl	1.0:1 - 2.5:1 mg/dl
Alkaline Phosphatase	216.0	IU/L	100 - 300 IU/L
Gamma GT	13.3	U/L	5 - 32 U/L

-- End of Report --

Technologist

Dr. Nirish Agarwal
Pathologist
RMC No 12512

Dr. Nirish Agarwal
Pathologist
Reg. No. 12512



CARE DIAGNOSTIC AND IMAGING CENTER

A- 7, Hanuman Nagar, Near HDFC Bank, Main Khatipura Road, Jaipur - 302021
Ph.: 0141-4025102 • E-mail : carecenterjaipur@gmail.com

Patient Name	Mrs DIMPAL	Lab Regn No	05763
Age & Sex	31 Years , Female	Registration Date	28/09/2024 13:23
Referred by	MEDIWHEEL	Reporting Date	28/09/2024 16:01

GENERAL

HBA1c

TEST NAME	RESULT	UNIT	NORMAL RANGE
HBA1c	5.0	%	

REFERENCE RANGE

Normal Value	:	<	06.0 %
Good Control	:	6.0 % -	07.0 %
Fair Control	:	7.0 % -	08.0 %
Unsatisfactory Control	:	8.0 % -	10.0 %
Poor Control	:	>	10.0 %

-- End of Report --

Technologist

Dr. Nirish Agarwal
Pathologist
RMC No 12512

Dr. Nirish Agarwal
Pathologist
Reg. No. 12512



CARE DIAGNOSTIC AND IMAGING CENTER

A- 7, Hanuman Nagar, Near HDFC Bank, Main Khatipura Road, Jaipur - 302021
Ph.: 0141-4025102 • E-mail : carecenterjaipur@gmail.com

Patient Name **Mrs DIMPAL**
Age & Sex **31 Years , Female**
Referred by **MEDIWHEEL**

Lab Regn No **05763**
Registration Date **28/09/2024 13:23**
Reporting Date **28/09/2024 16:01**

HORMONES & MARKERS

Thyroid Profile

TEST NAME	RESULT	UNIT	NORMAL RANGE
T3	1.06	ng/ml	0.60 - 1.78 ng/ml
T4	5.87	µg/dl	4.50 - 12.23 µg/dl
TSH	3.42	µIU/ml	0.35 - 4.94 µIU/ml

-- End of Report --

Technologist

Dr. Nirish Agarwal
Pathologist
RMC No 12512

Dr. Nirish Agarwal
Pathologist
Reg. No. 12512



CARE DIAGNOSTIC AND IMAGING CENTER

A- 7, Hanuman Nagar, Near HDFC Bank, Main Khatipura Road, Jaipur - 302021
Ph.: 0141-4025102 • E-mail : carecenterjaipur@gmail.com

Patient Name **Mrs DIMPAL**

Age & Sex **31 Years , Female**

Referred by **MEDIWHEEL**

Lab Regn No **05770**

Registration Date **28/09/2024 16:26**

Reporting Date **28/09/2024 16:28**

CLINICAL PATHOLOGY

Urine Routine Examination

TEST NAME	RESULT	UNIT
Physical		
Colour	Pale Yellow	
Clarity	Clear	
Chemical		
Specific Gravity	1.020	
pH	6.0	
Albumin	NIL	
Sugar	NIL	
Microscopic		
RBC /HPF	NIL	
WBC /HPF	2-3/HPF	
Epithelial Cells /HPF	2-4/HPF	
Casts	NIL	
Crystal	NIL	
Bacteria	NIL	
Others	NIL	

-- End of Report --

Technologist

Dr. Nirish Agarwal
Pathologist

Dr. Nirish Agarwal
Pathologist
Reg. No. 12512

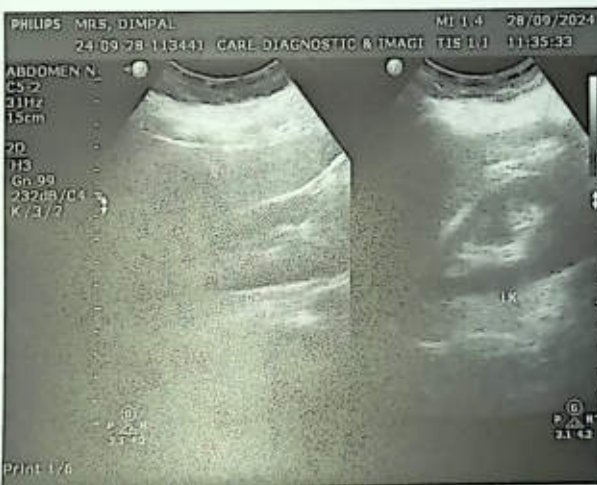
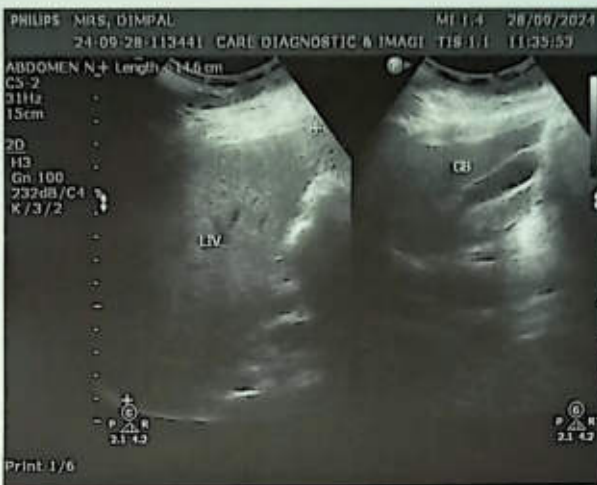



भारत सरकार
Government of India



Issue Date : 24/03/2012



डिम्पल
Dimpal
जन्म तिथि / DOB : 03/01/1993
महिला / Female

[Redacted] 2150

मेरा आधार, मेरी पहचान



A-7, 1st Floor, Hanuman Nagar, Main Khatipura Road, Vaishali Nagar, Jaipur, Rajasthan 302021, India

Jaipur
Rajasthan
India



27°C
81°F

2024-09-28(Sat) 12:27(pm)



राष्ट्रीय विशिष्ट पहचान प्राधिकरण
Unique Identification Authority of India



Print Date : 24/05/2023

पता: द्वारा: राजेश चौधरी, प्लॉट न-87, रंजीत नगर, खातीपुरा, झोतवारा, जयपुर, राजस्थान, 302012

Address: C/O: Rajesh Choudhary, Plot No-87, Ranjeet Nagar, Khatipura, Jhotwara, Jaipur, Rajasthan, 302012



2150



1947



help@uidai.gov.in



www.uidai.gov.in



A-7, 1st Floor, Hanuman Nagar, Main Khatipura Road, Vaishali Nagar, Jaipur, Rajasthan 302021, India

Jaipur
Rajasthan
India



27°C
81°F

2024-09-28(Sat) 12:27(pm)



R

DIMPAL 31YRS 5763 CHEST, PA 9/28/2024
CARE DIAGNOSTIC & IMAGING CENTER, JAIPUR



A-5 Hanuman Nagar A, Khatipura Rd, Vaishali Nagar, Jaipur, Rajasthan 302012, India

Jaipur
Rajasthan
India



27°C
81°F

2024-09-28(Sat) 12:27(pm)

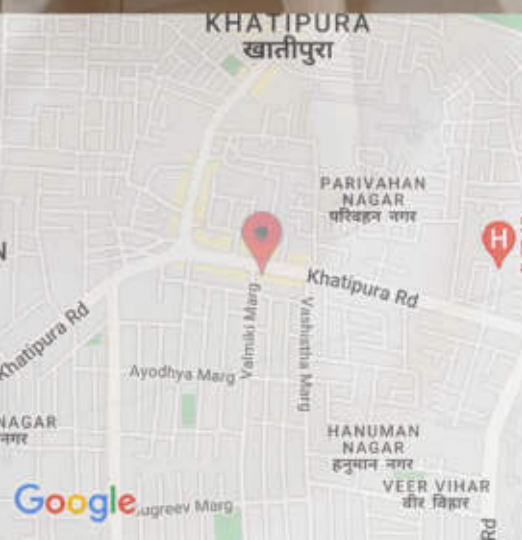

A-5 Hanuman Nagar A, Khatipura Rd, Vaishali Nagar, Jaipur, Rajasthan 302012, India

Jaipur
Rajasthan
India



27°C
81°F

2024-09-28(Sat) 12:28(pm)