

Mediwheel

20-8000

**Dr. Vimmi Goel**

Head - Non Invasive Cardiology  
Incharge - Preventive Health Care  
MBBS, MD (Internal Medicine)  
Reg. No: MMC- 2014/01/0113

Preventive Health Check up  
KIMS Kingsway Hospitals  
Nagpur  
Phone No.: 7499913052



**KIMS-KINGSWAY  
HOSPITALS**

Name: Mr. Nayank Nirapure Date: 21/10/24

Age: 32 Sex: M/F Weight: 74.5 kg Height: 168.9 inc BMI: 26.1

BP: 121/69 mmHg Pulse: 82/M bpm RBS: \_\_\_\_\_ mg/dl  
SpO<sub>2</sub>: 99%

**Dr. Rishi V. Lohiya**

MBBS, MD(Medicine), DM(Cardiology), FACC, FSCAI  
Sr. Consultant-Interventional Cardiology &  
Heart Failure Specialist  
Reg. No: MMC 2008/05/1918



21/10/2024, 14:48PM

**Mayank Nirapure**, male, 32 years, +918871939229,

**CHIEF COMPLAINTS: ROUTINE CHECK UP | FOLLOW UP**

**VITALS: BP-121/78mm/Hg**

**EXAMINATION FINDINGS: CVS- NAD RS CLEAR**

**DIAGNOSIS:**

- Hypertrophic cardiomyopathy

**PRESCRIPTION- Allergy None**

	Medications	Frequency	Duration	Remarks
1	<b>BISDOC 2.5 MG</b> (tablet) Bisoprolol (2.5mg)	1-0-0 After Meal	3 Months	नाश्ता के बाद, 3 महीने तक।

**NOTES:**

FAMILY SCREENING

CARDIAC MRI

WATCH FOR SYNCOPAL EPISODE

**PRESCRIBED LAB TESTS:**

- NT-Pro BNP

**FOLLOWUP:** Visit on **Sat Jan 18 2025**

**Dr. Rishi V Lohiya**

Name: Mr Mayank Nirajpur Date: 21.10.24

Age: 32y<sup>21</sup> Sex: M/F Weight:      kg Height:      inc BMI:     

BP:      mmHg Pulse:      bpm RBS:      mg/dl

Allergy:     

PMH: Nil

○ O/E Mild strain.

Air scaly (SOS)

Vibha



**KIMS - Kingsway Hospitals**  
(A Unit of SPANV Medisearch Lifesciences Pvt. Ltd.)  
44, Kingsway, Near Kasturchand Park, Nagpur,  
Maharashtra, India - 440001.

Ph No.: 1800 266 8346 | Mobile No.: +91-7126789100

Email : assistance@kims-hospitals.com | Website : www.kims-hospitals.com

**DEPARTMENT OF OPHTHALMOLOGY  
OUT PATIENT ASSESSMENT RECORD**

<b>MAYANK NIRAPURE</b> 32Y(S) 9M(S) 25D(S)/M UMR2324024401 8600584091	<b>CONSULT DATE</b> : 21-10-2024 <b>CONSULT ID</b> : OPC2425081144 <b>CONSULT TYPE</b> : WALK IN <b>VISIT TYPE</b> : NORMAL <b>TRANSACTION TYPE</b> : CASH	<b>DR. ASHISH PRAKASHCHANDRA KAMBLE</b> MBBS, MS, FVRS, FICO CONSULTANT DEPT OPTHALMOLOGY
--	--	--

**VITALS**

Temp : Pulse : BP (mmHg) : spO2 : Pain Score : Height :  
- °F - /min - %RA -- /10 - cms

Weight : BMI :  
- kgs -

**CHIEF COMPLAINTS**

ROUTINE EYE CHECK UP

**NOTES**

**GLASS PRESCRIPTION :-  
DISTANCE VISION**

EYE	SPH	CYL	AXIS	VISION
-----	-----	-----	------	--------

RIGHT EYE	00	00	00	6/6
-----------	----	----	----	-----

LEFT EYE	00	00	00	6/6
----------	----	----	----	-----

**NEAR ADDITION**

RIGHT EYE			00	N6
-----------	--	--	----	----

LEFT EYE			00	N6
----------	--	--	----	----

**REMARK-**

**Dr. Ashish Prakashchandra Kamble**  
MBBS, MS, FVRS, FICO  
Consultant

Printed On : 21-10-2024 14:07:5



MC-6773



**HOSPITALS**  
**KIMS-KINGSWAY**  
**HOSPITALS**

**CLINICAL DIAGNOSTIC LABORATORY**  
**DEPARTMENT OF PATHOLOGY**

<b>Patient Name</b> : Mr. MAYANK NIRAPURE	<b>Age / Gender</b> : 32 Y(s)/Male
<b>Bill No/ UMR No</b> : BIL2425057588/UMR2324024401	<b>Referred By</b> : Dr. Vimmi Goel MBBS,MD
<b>Received Dt</b> : 21-Oct-24 09:37 am	<b>Report Date</b> : 21-Oct-24 10:42 am

**HAEMOGRAM**

<b>Parameter</b>	<b>Specimen</b>	<b>Results</b>	<b>Biological Reference</b>	<b>Method</b>
Haemoglobin	Blood	15.1	13.0 - 17.0 gm%	Photometric
Haematocrit(PCV)		45.2	40.0 - 50.0 %	Calculated
RBC Count		5.31	4.5 - 5.5 Millions/cumm	Photometric
Mean Cell Volume (MCV)		85	83 - 101 fl	Calculated
Mean Cell Haemoglobin (MCH)		28.4	27 - 32 pg	Calculated
Mean Cell Haemoglobin Concentration (MCHC)		33.3	31.5 - 35.0 g/l	Calculated
RDW		<b>15.2</b>	11.5 - 14.0 %	Calculated
Platelet count		222	150 - 450 10 <sup>3</sup> /cumm	Impedance
WBC Count		5000	4000 - 11000 cells/cumm	Impedance

**DIFFERENTIAL COUNT**

Neutrophils	<b>44.3</b>	50 - 70 %	Flow Cytometry/Light microscopy
Lymphocytes	<b>47.2</b>	20 - 40 %	Flow Cytometry/Light microscopy
Eosinophils	2.9	1 - 6 %	Flow Cytometry/Light microscopy
Monocytes	5.6	2 - 10 %	Flow Cytometry/Light microscopy
Basophils	0.0	0 - 1 %	Flow Cytometry/Light microscopy
Absolute Neutrophil Count	2215	2000 - 7000 /cumm	Calculated
Absolute Lymphocyte Count	2360	1000 - 4800 /cumm	Calculated
Absolute Eosinophil Count	145	20 - 500 /cumm	Calculated
Absolute Monocyte Count	280	200 - 1000 /cumm	Calculated
Absolute Basophil Count	0	0 - 100 /cumm	Calculated



MC-6773



**KIMS-KINGSWAY  
HOSPITALS**

**KIMS-KINGSWAY  
HOSPITALS**

**CLINICAL DIAGNOSTIC LABORATORY  
DEPARTMENT OF PATHOLOGY**

<b>Patient Name</b> : Mr. MAYANK NIRAPURE	<b>Age / Gender</b> : 32 Y(s)/Male
<b>Bill No/ UMR No</b> : BIL2425057588/UMR2324024401	<b>Referred By</b> : Dr. Vimmi Goel MBBS,MD
<b>Received Dt</b> : 21-Oct-24 09:37 am	<b>Report Date</b> : 21-Oct-24 10:42 am

<u>Parameter</u>	<u>Specimen</u>	<u>Results</u>	<u>Biological Reference Method</u>
------------------	-----------------	----------------	------------------------------------

**PERIPHERAL SMEAR**

Comment

**ESR**

RBC- Normochromic Normocytic, Anisocytosis

+(Few).

WBC- As above.

Platelets- Adequate.

04

0 - 15 mm/hr

Automated

Westergren's Method

\*\*\* End Of Report \*\*\*

Suggested Clinical Correlation \* If necessary, Please discuss

Verified By : : 11100997

Test results related only to the item tested.

No part of the report can be reproduced without written permission of the laboratory.

**Dr. PURVA JAISWAL, MBBS,MD,DNB**

**CONSULTANT PATHOLOGIST**

**SPANV Medisearch Lifesciences Private Limited**

44, Parwana Bhawan, Kingsway, Nagpur 440 001  
Maharashtra, India. Phone +91 712 6789100

Page 2 of 2

Phone: +91 0712 6789100  
CIN: U74999MH2018PTC303510



MC-6773



**KIMS-KINGSWAY  
HOSPITALS**

**CLINICAL DIAGNOSTIC LABORATORY**

**DEPARTMENT OF BIOCHEMISTRY**

<b>Patient Name</b> : Mr. MAYANK NIRAPURE	<b>Age / Gender</b> : 32 Y(s)/Male
<b>Bill No/ UMR No</b> : BIL2425057588/UMR2324024401	<b>Referred By</b> : Dr. Vimmi Goel MBBS,MD
<b>Received Dt</b> : 21-Oct-24 09:36 am	<b>Report Date</b> : 21-Oct-24 11:14 am

<u>Parameter</u>	<u>Specimen</u>	<u>Results</u>	<u>Biological Reference</u>	<u>Method</u>
Fasting Plasma Glucose	Plasma	94	< 100 mg/dl	GOD/POD,Colorimetric
<b>GLYCOSYLATED HAEMOGLOBIN (HBA1C)</b>				
HbA1c		5.4	Non-Diabetic : <= 5.6 % Pre-Diabetic : 5.7 - 6.4 % Diabetic : >= 6.5 %	HPLC

\*\*\* End Of Report \*\*\*

Suggested Clinical Correlation \* If necessary, Please discuss

Verified By : : 11101027

Test results related only to the item tested.

No part of the report can be reproduced without written permission of the laboratory.



MC-6773



**KIMS-KINGSWAY**  
HOSPITALS

**KIMS-KINGSWAY**  
HOSPITALS

**CLINICAL DIAGNOSTIC LABORATORY**  
**DEPARTMENT OF BIOCHEMISTRY**

<b>Patient Name</b> : Mr. MAYANK NIRAPURE	<b>Age / Gender</b> : 32 Y(s)/Male
<b>Bill No/ UMR No</b> : BIL2425057588/UMR2324024401	<b>Referred By</b> : Dr. Vimmi Goel MBBS,MD
<b>Received Dt</b> : 21-Oct-24 12:07 pm	<b>Report Date</b> : 21-Oct-24 01:30 pm

<u>Parameter</u>	<u>Specimen</u>	<u>Results</u>	<u>Biological Reference</u>	<u>Method</u>
Post Prandial Plasma Glucose	Plasma	88	< 140 mg/dl	GOD/POD, Colorimetric

**Interpretation:**

Clinical Decision Value as per ADA Guidelines 2021

Diabetes Mellites If,

Fasting  $\geq$  126 mg/dl

Random/2Hrs.OGTT  $\geq$  200 mg/dl

Impaired Fasting = 100-125 mg/dl

Impaired Glucose Tolerance = 140-199 mg/dl

\*\*\* End Of Report \*\*\*

Suggested Clinical Correlation \* If necessary, Please discuss

Verified By : : 11100026

Test results related only to the item tested.

No part of the report can be reproduced without written permission of the laboratory.

**Dr. PURVA JAISWAL, MBBS,MD,DNB**

**CONSULTANT PATHOLOGIST**

SPANV Medisearch Lifesciences Private Limited

44, Parwana Bhawan, Kingsway, Nagpur - 440 001, Maharashtra, India.

44, Parwana Bhawan, Kingsway, Nagpur 440 001

Maharashtra, India. Phone +91 712 6789100

Phone: +91 0712 6789100  
CIN: U74999MH2018PTC303510





MC-6773



**KIMS-KINGSWAY  
HOSPITALS**

**KIMS-KINGSWAY  
HOSPITALS**

**CLINICAL DIAGNOSTIC LABORATORY  
DEPARTMENT OF BIOCHEMISTRY**

<b>Patient Name</b> : Mr. MAYANK NIRAPURE	<b>Age / Gender</b> : 32 Y(s)/Male
<b>Bill No/ UMR No</b> : BIL2425057588/UMR2324024401	<b>Referred By</b> : Dr. Vimmi Goel MBBS,MD
<b>Received Dt</b> : 21-Oct-24 09:37 am	<b>Report Date</b> : 21-Oct-24 11:14 am

**LIPID PROFILE**

<b>Parameter</b>	<b>Specimen</b>	<b>Results</b>	<b>Method</b>
Total Cholesterol	Serum	153	Enzymatic(CHE/CHO/PO D)
Triglycerides		101	
HDL Cholesterol Direct		40	
LDL Cholesterol Direct		<b>102.01</b>	
VLDL Cholesterol		20	
Tot Chol/HDL Ratio		4	3 - 5

<b>Intiate therapeutic</b>	<b>Consider Drug therapy</b>	<b>LDC-C</b>
CHD OR CHD risk equivalent	>100	>130, optional at 100-129
Multiple major risk factors conferring 10 yrs CHD risk >20%		<100
Two or more additional major risk factors, 10 yrs CHD risk <20%	>130	10 yrs risk 10-20 % >130
No additional major risk or one additional major risk factor	>160	10 yrs risk <10% >160
		>190, optional at 160-189
		<160

\*\*\* End Of Report \*\*\*

Suggested Clinical Correlation \* If necessary, Please discuss

Verified By : : 11100026

Test results related only to the item tested.

No part of the report can be reproduced without written permission of the laboratory.

**Dr. PURVA JAISWAL, MBBS,MD,DNB**

**CONSULTANT PATHOLOGIST**

**SPANV Medisearch Lifesciences Private Limited**

44, Parwana Bhawan, Kingsway, Nagpur - 440 001, Maharashtra, India.

44, Parwana Bhawan, Kingsway, Nagpur 440 001

Maharashtra, India. Phone +91 712 6789100

Phone: +91 0712 6789100

CIN: U74999MH2018PTC303510



MC-6773



**KIMS-KINGSWAY  
HOSPITALS**

**KIMS-KINGSWAY  
HOSPITALS**

**CLINICAL DIAGNOSTIC LABORATORY**

**DEPARTMENT OF BIOCHEMISTRY**

<b>Patient Name</b> : Mr. MAYANK NIRAPURE	<b>Age / Gender</b> : 32 Y(s)/Male
<b>Bill No/ UMR No</b> : BIL2425057588/UMR2324024401	<b>Referred By</b> : Dr. Vimmi Goel MBBS,MD
<b>Received Dt</b> : 21-Oct-24 09:37 am	<b>Report Date</b> : 21-Oct-24 11:14 am

**LIVER FUNCTION TEST(LFT)**

<b>Parameter</b>	<b>Specimen</b>	<b>Results</b>	<b>Biological Reference</b>	<b>Method</b>
Total Bilirubin	Serum	0.56	0.2 - 1.3 mg/dl	
Direct Bilirubin		0.13	0.1 - 0.3 mg/dl	
Indirect Bilirubin		0.43	0.1 - 1.1 mg/dl	
Alkaline Phosphatase		92	38 - 126 U/L	
SGPT/ALT		37	10 - 40 U/L	
SGOT/AST		29	15 - 40 U/L	
Serum Total Protein		6.89	6.3 - 8.2 gm/dl	
Albumin Serum		4.34	3.5 - 5.0 gm/dl	Bromocresol green Dye Binding
Globulin		2.55	2.0 - 4.0 gm/dl	
A/G Ratio		1.7		

\*\*\* End Of Report \*\*\*

Suggested Clinical Correlation \* If necessary, Please discuss

Verified By : : 11100026

Test results related only to the item tested.

No part of the report can be reproduced without written permission of the laboratory.

*Jaiswal*

**Dr. PURVA JAISWAL, MBBS,MD,DNB**

**CONSULTANT PATHOLOGIST**

**SPANV Medisearch Lifesciences Private Limited**

**SPANV Medisearch Lifesciences Private Limited**  
44, Parwana Bhawan, Kingsway, Nagpur 440 001  
Maharashtra, India. Phone +91 712 6789100

44, Parwana Bhawan, Kingsway, Nagpur - 440 001, Maharashtra, India.  
Phone: +91 0712 6789100  
CIN: U74999MH2018PTC303510



MC-6773



**KIMS-KINGSWAY  
HOSPITALS**

**KIMS-KINGSWAY  
HOSPITALS**

**CLINICAL DIAGNOSTIC LABORATORY  
DEPARTMENT OF BIOCHEMISTRY**

<b>Patient Name</b> : Mr. MAYANK NIRAPURE	<b>Age / Gender</b> : 32 Y(s)/Male
<b>Bill No/ UMR No</b> : BIL2425057588/UMR2324024401	<b>Referred By</b> : Dr. Vimmi Goel MBBS,MD
<b>Received Dt</b> : 21-Oct-24 09:37 am	<b>Report Date</b> : 21-Oct-24 12:01 pm

**THYROID PROFILE**

<u>Parameter</u>	<u>Specimen</u>	<u>Results</u>	<u>Biological Reference</u>	<u>Method</u>
T3	Serum	1.37	0.55 - 1.70 ng/ml	Enhanced chemiluminescence
Free T4		1.13	0.80 - 1.70 ng/dl	
TSH		3.61	0.50 - 4.80 uIU/ml	

\*\*\* End Of Report \*\*\*

Suggested Clinical Correlation \* If necessary, Please discuss

Verified By : : 11100026

Test results related only to the item tested.

No part of the report can be reproduced without written permission of the laboratory.

**Dr. PURVA JAISWAL, MBBS,MD,DNB**

**CONSULTANT PATHOLOGIST**

**SPANV Medisearch Lifesciences Private Limited**

**SPANV Medisearch Lifesciences Private Limited**  
44, Parwana Bhawan, Kingsway, Nagpur 440 001  
Maharashtra, India. Phone +91 712 6789100

44, Parwana Bhawan, Kingsway, Nagpur - 440 001, Maharashtra, India.  
Phone: +91 0712 6789100  
CIN: U74999MH2018PTC303510



MC-6773



**KIMS-KINGSWAY  
HOSPITALS**

**KIMS-KINGSWAY  
HOSPITALS**

**CLINICAL DIAGNOSTIC LABORATORY  
DEPARTMENT OF BIOCHEMISTRY**

<b>Patient Name</b> : Mr. MAYANK NIRAPURE	<b>Age / Gender</b> : 32 Y(s)/Male
<b>Bill No/ UMR No</b> : BIL2425057588/UMR2324024401	<b>Referred By</b> : Dr. Vimmi Goel MBBS,MD
<b>Received Dt</b> : 21-Oct-24 09:37 am	<b>Report Date</b> : 21-Oct-24 11:14 am

**RFT**

<u>Parameter</u>	<u>Specimen</u>	<u>Result Values</u>	<u>Biological Reference</u>	<u>Method</u>
Blood Urea	Serum	20	19.0 - 43.0 mg/dl	
Creatinine		0.8	0.66 - 1.25 mg/dl	
GFR		120.6	>90 mL/min/1.73m square.	
Sodium		139	136 - 145 mmol/L	Direct ion selective electrode
Potassium		4.53	3.5 - 5.1 mmol/L	Direct ion selective electrode

\*\*\* End Of Report \*\*\*

Suggested Clinical Correlation \* If necessary, Please discuss

Verified By : : 11100026

Test results related only to the item tested.

No part of the report can be reproduced without written permission of the laboratory.

**Dr. PURVA JAISWAL, MBBS,MD,DNB**

**CONSULTANT PATHOLOGIST**

**SPANV Medisearch Lifesciences Private Limited**

**SPANV Medisearch Lifesciences Private Limited**  
44, Parwana Bhawan, Kingsway, Nagpur 440 001  
Maharashtra, India. Phone +91 712 6789100

44, Parwana Bhawan, Kingsway, Nagpur - 440 001, Maharashtra, India.  
Phone: +91 0712 6789100  
CIN: U74999MH2018PTC303510



MC-8773



**KIMS-KINGSWAY  
HOSPITALS**

**KIMS-KINGSWAY  
HOSPITALS**

**CLINICAL DIAGNOSTIC LABORATORY  
DEPARTMENT OF PATHOLOGY**

<b>Patient Name</b> : Mr. MAYANK NIRAPURE	<b>Age / Gender</b> : 32 Y(s)/Male
<b>Bill No/ UMR No</b> : BIL2425057588/UMR2324024401	<b>Referred By</b> : Dr. Vimmi Goel MBBS,MD
<b>Received Dt</b> : 21-Oct-24 10:13 am	<b>Report Date</b> : 21-Oct-24 11:14 am

**URINE MICROSCOPY**

<u>Parameter</u>	<u>Specimen</u>	<u>Results</u>	<u>Biological Reference</u>	<u>Method</u>
<b>PHYSICAL EXAMINATION</b>				
Volume	Urine	30 ml		
Colour.		Pale yellow		
Appearance		Clear	Clear	
<b>CHEMICAL EXAMINATION</b>				
Specific gravity		1.020	1.005 - 1.025	ion concentration
Reaction (pH)		5.0	4.6 - 8.0	Indicators
Nitrate		Negative	Negative	
Urine Protein		Negative	Negative	
Sugar		Negative	Negative	protein error of pH indicator
Ketone Bodies		Negative	Negative	GOD/POD
Urobilinogen		Normal	Normal	Legal's est Principle
Bilirubin		Negative	Negative	Ehrlich's Reaction
<b>MICROSCOPIC EXAMINATION</b>				
Pus Cells		0-1	0 - 4 /hpf	Diazonium
R.B.C.		Absent	0 - 4 /hpf	
Epithelial Cells		0-1	0 - 4 /hpf	
Casts		Absent	Absent	
Crystals		Absent		

\*\*\* End Of Report \*\*\*

Suggested Clinical Correlation \* If necessary, Please discuss

Verified By : : 11101075

Test results related only to the item tested.

No part of the report can be reproduced without written permission of the laboratory.

**Dr. PURVA JAISWAL, MBBS,MD,DNB**

**CONSULTANT PATHOLOGIST**

**SPANV Medisearch Lifesciences Private Limited**

44, Parwana Bhawan, Kingsway, Nagpur 440 001  
Maharashtra, India. Phone +91 712 6789100

Phone: +91 0712 6789100  
CIN: U74999MH2018PTC303510



MC-6773



**KIMS - KINGSWAY**  
HOSPITALS

**KIMS - KINGSWAY**  
HOSPITALS

**CLINICAL DIAGNOSTIC LABORATORY**  
**DEPARTMENT OF PATHOLOGY**

<b>Patient Name</b> : Mr. MAYANK NIRAPURE	<b>Age / Gender</b> : 32 Y(s)/Male
<b>Bill No/ UMR No</b> : BIL2425057588/UMR2324024401	<b>Referred By</b> : Dr. Vimmi Goel MBBS,MD
<b>Received Dt</b> : 21-Oct-24 10:13 am	<b>Report Date</b> : 21-Oct-24 11:14 am

**USF(URINE SUGAR FASTING)**

<u>Parameter</u>	<u>Specimen</u>	<u>Result Values</u>	<u>Biological Reference</u>	<u>Method</u>
Urine Glucose	Urine	Negative		STRIP
Comment		Fasting Urine Sugar		
		*** End Of Report ***		

Suggested Clinical Correlation \* If necessary, Please discuss

Verified By : : 11101075

Test results related only to the item tested.

No part of the report can be reproduced without written permission of the laboratory.

**Dr. PURVA JAISWAL, MBBS,MD,DNB**

**CONSULTANT PATHOLOGIST**

SPANV Medisearch Lifesciences Private Limited  
 44, Parwana Bhawan, Kingsway, Nagpur 440 001  
 Maharashtra, India. Phone +91 712 6789100

SPANV Medisearch Lifesciences Private Limited  
44, Parwana Bhawan, Kingsway, Nagpur - 440 001, Maharashtra, India.

Phone: +91 0712 6789100

CIN: U74999MH2018PTC303510



MC-6773



**KIMS-KINGSWAY**  
HOSPITALS

**KIMS-KINGSWAY**  
HOSPITALS

**CLINICAL DIAGNOSTIC LABORATORY**  
**DEPARTMENT OF IMMUNO HAEMATOLOGY**

<b>Patient Name</b> : Mr. MAYANK NIRAPURE	<b>Age / Gender</b> : 32 Y(s)/Male
<b>Bill No/ UMR No</b> : BIL2425057588/UMR2324024401	<b>Referred By</b> : Dr. Vimmi Goel MBBS,MD
<b>Received Dt</b> : 21-Oct-24 09:37 am	<b>Report Date</b> : 21-Oct-24 11:19 am

**BLOOD GROUPING AND RH**

<u>Parameter</u>	<u>Specimen</u>	<u>Results</u>
BLOOD GROUP.	EDTA Whole Blood & Plasma/ Serum	" B "
Rh (D) Typing.		" Positive "(+Ve)

Gel Card Method

\*\*\* End Of Report \*\*\*

Suggested Clinical Correlation \* If necessary, Please discuss

Verified By : : 11101027

Test results related only to the item tested.

No part of the report can be reproduced without written permission of the laboratory.

**Dr. PURVA JAISWAL, MBBS,MD,DNB**

**CONSULTANT PATHOLOGIST**

SPANV Medisearch Lifesciences Private Limited  
 44, Parwana Bhawan, Kingsway, Nagpur 440 001  
 Maharashtra, India. Phone +91 712 6789100

SPANV Medisearch Lifesciences Private Limited  
 44, Parwana Bhawan, Kingsway, Nagpur - 440 001, Maharashtra, India.  
 Phone: +91 0712 6789100  
 CIN: U74999MH2018PTC303510

**DEPARTMENT OF RADIOLOGY & IMAGING SCIENCE**

NAME	MAYANK NIRAPURE	STUDY DATE	21-10-2024 10:45:30
AGE/ SEX	32Y 9M 25D / M	HOSPITAL NO.	UMR2324024401
ACCESSION NO.	BH.2425057588-9	MODALITY	DX
REPORTED ON	21-10-2024 12:10	REFERRED BY	Dr. Vimmi Goel

**X-RAY CHEST PA VIEW**

Both the lung fields are clear.

Heart and Aorta are normal.

Both hilar shadows appear normal.

Diaphragm domes and CP angles are clear.

Bony cage is normal.

**IMPRESSION** -No pleuro-parenchymal abnormality seen.



**DR R.R KHANDELWAL**

**SENIOR CONSULTANT**

**MD, RADIODIAGNOSIS [MMC-55870]**



NAME OF PATIENT:	MAYANK NIRAPURE	AGE & SEX:	32 YRS/MALE
UMR NO:	UMR2324024401	BILL NO	BIL2425057588-2
REF BY:	DR VIMMI GOEL	DATE:	21-OCT-2024

**USG WHOLE ABDOMEN**

LIVER is normal in size (15.0 cm), shape **but shows increase in echotexture.**  
No evidence of any focal lesion seen. Intrahepatic biliary radicals are not dilated.  
PORTAL VEIN and CBD are normal in course and caliber.

GALL BLADDER is partially distended. No sludge or calculus seen.  
Wall thickness is within normal limits.

Pancreas is obscured due to bowel gases.

SPLEEN is normal in size (measures 9.4 cm), shape and echotexture. No focal lesion seen.

Right kidney measures 10.6 x 4.7 cm. Left kidney measures 10.4 x 4.9 cm.  
Both KIDNEYS are normal in shape, size and echotexture.  
No evidence of calculus or hydronephrosis seen.  
URETERS are not dilated.

URINARY BLADDER is well distended. No calculus or mass lesion seen.

Prostate appears normal in size, shape and echotexture. Volume – 14cc.

There is no free fluid or abdominal lymphadenopathy seen.

**IMPRESSION:**

- Grade I fatty infiltration in liver.
- No other significant visceral abnormality seen.

Suggest clinical correlation.



**DR. POONAM CHIDDARWAR**  
MBBS, MD  
CONSULTANT RADIOLOGIST

## 2D ECHOCARDIOGRAPHY AND COLOR DOPPLER REPORT

**KIMS-KINGSWAY**  
HOSPITALS

Patient Name : Mr. Mayank Nirapure  
Age : 32 years / Male  
UMR : UMR2324024401  
Date : 21/10/2024  
Done by : Dr. Vimmi Goel  
ECG : NSR, LVH, Global ST-T changes  
Blood pressure: 121/69 mm Hg (Right arm, Supine position)  
BSA : 1.85 m<sup>2</sup>

### **Impression: Hypertrophic Cardiomyopathy**

Normal LV dimensions  
LA is enlarged  
Gross left ventricular hypertrophy seen  
Asymmetric septal hypertrophy seen  
SAM of mitral leaflets present  
No RWMA of LV at rest  
Good LV systolic function, LVEF 70%  
LV diastolic dysfunction, Grade II (E>A)  
E/A is 1.2  
E/E' is 9.8 (Borderline filling pressure)  
Trivial MR  
No pulmonary hypertension  
TAPSE is 19 mm  
IVC is normal in size and collapsing well with respiration  
No clots or pericardial effusion  
LVOT gradient noted at rest 6 mm Hg

### **Comments:**

Sector echocardiography was performed in various conventional views (PLAX, SSAX, AP4 CH and 5 CH views). LV size normal. LA is enlarged. Gross left ventricular hypertrophy. There is no RWMA of LV seen at rest. Good LV systolic function. LVEF 70%. LV diastolic dysfunction, Grade II (E>A). E Velocity is 58 cm/s, A Velocity is 38 cm/s. E/A is 1.2. Valves are normal. No Pulmonary Hypertension. IVC normal in size and collapsing well with respiration. Pericardium is normal. No clots or pericardial effusion seen. E' at medial mitral annulus is 5.5 cm/sec & at lateral mitral annulus is 6.5 cm/sec. E/E' is 9.8 (Borderline filling pressure).

### M Mode echocardiography and dimension:

	Normal range (mm)		Observed (mm)
	(adults)	(children)	
Left atrium	19-40	7-37	41
Aortic root	20-37	7-28	25
LVIDd	35-55	8-47	37
LVIDs	23-39	6-28	21
IVS (d)	6-11	4-8	23
LVPW (d)	6-11	4-8	20
LVEF %	~ 60%	~60%	70%
Fractional Shortening			40%

*VG*  
**Dr. Vimmi Goel**  
MD, Sr. Consultant  
Non-Invasive Cardiology  
Fellow Indian Academy of Echocardiography (FIAE)

32 Years

mr mayank nirapure  
Male

21-Oct-24 10:17:48 AM

KIMS-KINGSWAY HOSPITALS

PBC DEPT.

Rate 90 Sinus rhythm.....normal p axis, V-rate 50- 99  
 PR 139 Probable left atrial enlargement..... p >50ms, <-0.10mV V1  
 QRS 105 LVB with secondary repolarization abnormality..... multi-LVB criteria, abnorm ST-T  
 QT 409 Prolonged QT interval..... multi-LVB criteria, abnorm ST-T  
 QTc 501 QTc >488ms

--AXIS--

P 63  
QRS 8  
T 211

- ABNORMAL ECG -

12 Lead: Standard Placement

Unconfirmed Diagnosis

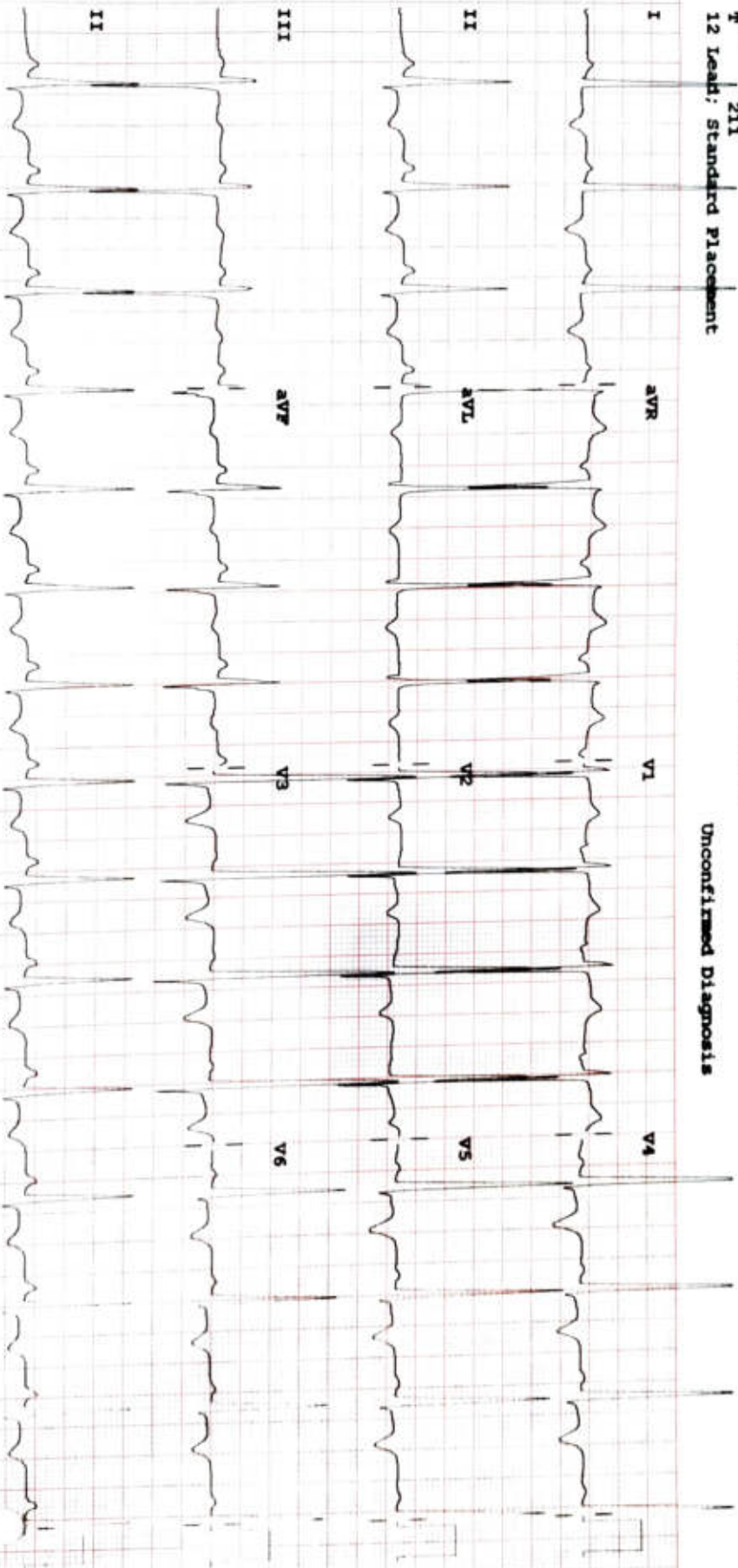

Device: Speed: 25 mm/sec Limb: 10 mm/mV Chest: 10.0 mm/mV  
 F 50- 0.50-150 Hz W 100B CL P?