



Dr. Sushil Anturlikar
MD (Medicine)
Consultant : Physician
Reg. No.:2009/04/1772

Mr. Abhijeet Abad / M / 35 yr
Ashoka Medicover Hospitals, Nashik



A Unit of Sahrudaya Health Care Private Limited

28/10/24

Came for Health Check up.

No Co-morbidities

vitals stable

INX reports noted.

R

-TAB NEUROKEND -D3

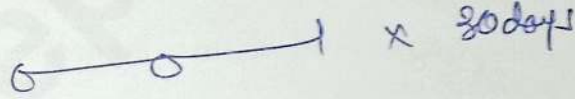

(JAN / JULY / NOV..)

Dr. Sushil Anturlikar
MD (Medicine)
Consultant : Physician
Reg. No.:2009/04/1772

Ashoka Medicover Hospitals, Nashik



UHID : _____
 NAME : _____
 AGE : _____ SEX : _____
 Doctor In Charge: _____



OPD Nursing Assessment - Adult Date : _____

Name: Abhijeet ABAD Date of Birth : 35 Age/Sex: M 302410001656
 UMR No.: _____

Assessment :

Height: 168 cms Weight: 98 kg. BMI: _____ Respiration: _____/min Pulse H/R: 84 /min
 BP: 130/80 mmHG Temperature : _____ SpO2 99 % BSR _____ mg/dl

Chief Complaints : H.C

Nutritional Screening :

Diet : veg diet

Remark : _____

Status : Weight Loss / Gain in Last 3 Months Yes No
 If Weight Loss / Gain-Dietary Referral Yes No
 Psychological Assessment Agitated Anxious (If Agitated, Inform Physician) Yes No
 Irritable

Any Allergies Known Including Drugs : NO

Past History: Any Surgeries Explain : NO

Any Other illness: Explain NO

Pain Score: Numerical Scales (1-10) _____ Location _____ Characteristics _____

Need to be seen immediately by the Doctor NO Yes No

Fall risk : Age 65Yrs. _____ Tremors _____ High Grade Fever _____ H/O Fall in last 3 months _____

Cardiac Medicines _____ Seizure Medications _____ Fall Prevention Education Done _____

Name of Nurse	ID No. of Nurse	Signature of Nurse	Date & Time
<u>Anuradha</u>	<u>010351</u>	<u>Abe</u>	<u>28/10/24</u>



Hospital /Clinic/Doctor's Letterhead

ASHOKA



A Unit of Saurashtra Care Private Limited

NAME: - Abhijeet . Abad .

DATE: 28/10/24
AGE/SEX: - 35 y/m

OPHTHALMIC CHECK UP

VISION	NEAR RIGHT EYE:	H6
	NEAR LEFT EYE:	H6
	FAR RIGHT EYE:	6/6
	FAR LEFT EYE:	6/6.
	WITH SPECT:	6/6
	WITHOUT SPECT:	6/6.
COLOUR VISION:	ABHOKMAK	

Name & Signature of Ophthalmologist.

Stamp with registration Number.



ASHOKA



LABORATORY REPORT : BIOCHEMISTRY Ashoka Medicovertaya Health Care Private Limited

Name	: Mr. ABHIJEET VINOD ABAD	Age /Sex	: 35Y Y(s)/MALE
Bill Date	: 28-Oct-2024 08:56 AM	UMR No.	: 362410001656
Rec. Dt	: 28-Oct-2024 10:51 AM	Bill No.	: MCB36241007997
Rept. Dt	: 28-Oct-2024 11:54 AM	Result No	: RSK241024452
Ref By	: Dr. ER PHYSICIAN	Sample ID	: MCN367052560
Sample Type	: SERUM		

BUN(BLOOD UREA NITROGEN)

<u>Parameters</u>	<u>Result</u>	<u>Reference Range</u>	<u>Units</u>
BLOOD UREA <i>Urease kinetic</i>	26.8	16.6 - 48.5	mg/dL
BUN (Blood Urea Nitrogen.)	12.52		

*** End Of Report ***

S.B.V.
SARIKA UBHALE
CONSULTANT PATHOLOGIST, MBBS,
DCP, DNB



ASHOKA

MEDICOVER
HOSPITALS

LABORATORY REPORT : BIOCHEMISTRY
Ashoka Medicovertaya Health Care Private Limited

Name	: Mr. ABHIJEET VINOD ABAD	Age /Sex	: 35Y Y(s)/MALE
Bill Date	: 28-Oct-2024 08:56 AM	UMR No.	: 362410001656
Rec. Dt	: 28-Oct-2024 10:51 AM	Bill No.	: MCB36241007997
Rept. Dt	: 28-Oct-2024 11:51 AM	Result No	: RSK241024453
Ref By	: Dr. ER PHYSICIAN	Sample ID	: MCN367052561
Sample Type	: SERUM		

HBA1C (GLYCOSYLATED HAEMOGLOBIN)

Parameters

HBA1C
Enzymatic

Result

6.33

Reference Range

Normal : < 5.7%
Pre diabetic : 5.7 % - 6.5 %
Diabetic : > 6.5 %

Units

%

*** End Of Report ***

SBU
SARIKA UBHALE

CONSULTANT PATHOLOGIST, MBBS,
DCP, DNB

**ASHOKA****LABORATORY REPORT : BIOCHEMISTRY** Ashoka Medicovertaya Health Care Private Limited

Name	: Mr. ABHIJEET VINOD ABAD	Age /Sex	: 35Y Y(s)/MALE
Bill Date	: 28-Oct-2024 08:56 AM	UMR No.	: 362410001656
Rec. Dt	: 28-Oct-2024 10:51 AM	Bill No.	: MCB36241007997
Rept. Dt	: 28-Oct-2024 11:58 AM	Result No	: RSK241024454
Ref By	: Dr. ER PHYSICIAN	Sample ID	: MCN367052560
Sample Type	: SERUM		

LIPID PROFILE

Parameters	Result	Reference Range	Units
TOTAL CHOLESTEROL <i>Enzymatic colorimetric</i>	210.2 *	Desirable :: < 200 mg/dL Borderline High :: 200 - 239 mg/dL High risk : > 240 mg/dL	mg/dL
SERUM TRYGLYCERIDES <i>Enzymatic colorimetric</i>	226.0 *	< 150 mg/dL Borderline High : 150 - 199 mg/dL High : 200 - 499 mg/dL	mg/dL
HDL CHOLESTEROL <i>Homogeneous enzymatic colorimetric</i>	25.6	Low :: < 40 mg/dL High :: > 60 mg/dL	mg/dL
LDL CHOLESTEROL <i>Direct-Enzymatic colorimetric</i>	158.4 *	Very High : - > 190 mg/dL Optimal : - < 100 mg/dL Near Optimal : 100 - 129 mg/dL High : 160 - 189 mg/dL Borderline High:130-159 mg/dl	mg/dL
VLDL <i>Calculation</i>	45.20 *	2 - 30 mg/dL	mg/dL
LDL/HDL RATIO	6.19		
CHO/HDL RATIO <i>Calculation</i>	8.21 *	Normal : - < 3.5 High Risk : - > 5.0	

*** End Of Report ***

P. S. Joshi

Pratiksha Joshi
CONSULTANT PATHOLOGIST, MBBS,
DCP



LABORATORY REPORT : BIOCHEMISTRY Ashoka MedicoDaya Health Care Private Limited

Name	: Mr. ABHIJEET VINOD ABAD	Age /Sex	: 35Y Y(s)/MALE
Bill Date	: 28-Oct-2024 08:56 AM	UMR No.	: 362410001656
Rec. Dt	: 28-Oct-2024 10:51 AM	Bill No.	: MCB36241007997
Rept. Dt	: 28-Oct-2024 11:58 AM	Result No	: RSK241024455
Ref By	: Dr. ER PHYSICIAN	Sample ID	: MCN367052562
Sample Type	: PLASMA		

FBS (FASTING BLOOD GLUCOSE WITH URINE GLUCOSE)

<u>Parameters</u>	<u>Result</u>	<u>Reference Range</u>	<u>Units</u>
FASTING BLOOD GLUCOSE <i>Hexokinase</i>	95.5	Normal Range : 70 - 99 Impaired Glucose tolerance : 100 -125 Diabetes Mellitus : >=126	mg/dL

*** End Of Report ***

P. S. Mel

Pratiksha Joshi
CONSULTANT PATHOLOGIST, MBBS,
DCP



ASHOKA



LABORATORY REPORT : BIOCHEMISTRY Ashoka Medicovertya Health Care Private Limited

Name	: Mr. ABHIJEET VINOD ABAD	Age /Sex	: 35Y Y(s)MALE
Bill Date	: 28-Oct-2024 08:56 AM	UMR No.	: 362410001656
Rec. Dt	: 28-Oct-2024 10:51 AM	Bill No.	: MCB36241007997
Rept. Dt	: 28-Oct-2024 11:59 AM	Result No	: RSK241024456
Ref By	: Dr. ER PHYSICIAN	Sample ID	: MCN367052560
Sample Type	: SERUM		

SERUM CREATININE

<u>Parameters</u>	<u>Result</u>	<u>Reference Range</u>	<u>Units</u>
CREATININE <small>Jaffe</small>	0.89	0.7 - 1.2	mg/dL

*** End Of Report ***

P.S. Joshi

Pratiksha Joshi
CONSULTANT PATHOLOGIST, MBBS,
DCP



ASHOKA

MEDICOVER HOSPITALS

LABORATORY REPORT : BIOCHEMISTRY

Unit of Sahyadaya Health Care Private Limited

Name	: Mr. ABHIJEET VINOD ABAD	Age /Sex	: 35Y Y(s)/MALE
Bill Date	: 28-Oct-2024 08:56 AM	UMR No.	: 362410001656
Rec. Dt	: 28-Oct-2024 10:51 AM	Bill No.	: MCB36241007997
Rept. Dt	: 28-Oct-2024 11:54 AM	Result No	: RSK241024457
Ref By	: Dr. ER PHYSICIAN	Sample ID	: MCN367052560
Sample Type	: SERUM		

BUN / CREATININE RATIO

<u>Parameters</u>	<u>Result</u>	<u>Reference Range</u>	<u>Units</u>
BUN / CREATININE RATIO CALCULATED	14.06	10-20 mg/dL	mg/dL

*** End Of Report ***

For Reports Only

SJBV
SARIKA UBHALE
 CONSULTANT PATHOLOGIST, MBBS,
 DCP, DNB



ASHOKA

MEDICOVER
HOSPITALS

LABORATORY REPORT : BIOCHEMISTRY
Ashoka Medicovertya Health Care Private Limited

Name	: Mr. ABHIJEET VINOD ABAD	Age /Sex	: 35Y Y(s)/MALE
Bill Date	: 28-Oct-2024 08:56 AM	UMR No.	: 362410001656
Rec. Dt	: 28-Oct-2024 10:51 AM	Bill No.	: MCB36241007997
Rept. Dt	: 28-Oct-2024 12:06 PM	Result No	: RSK241024458
Ref By	: Dr. ER PHYSICIAN	Sample ID	: MCN367052560
Sample Type	: SERUM		

T3, T4 AND TSH

<u>Parameters</u>	<u>Result</u>	<u>Reference Range</u>	<u>Units</u>
T3 ECLIA	1.06	0.8 - 2.0	ng/mL
T4 ECLIA	8.02	5.1 - 14.1	ug/dL
TSH (THYROID STIMULATING HORMONE) ECLIA	1.57	0.270 - 4.20	uIU/mL

*** End Of Report ***

S.B.W.
SARIKA UBHALE

CONSULTANT PATHOLOGIST, MBBS,
DCP, DNB



ASHOKA



LABORATORY REPORT : BIOCHEMISTRY Ashoka Medicover Health Care Private Limited

Name	: Mr. ABHIJEET VINOD ABAD	Age /Sex	: 35Y Y(s)/MALE
Bill Date	: 28-Oct-2024 08:56 AM	UMR No.	: 362410001656
Rec. Dt	: 28-Oct-2024 10:51 AM	Bill No.	: MCB36241007997
Rept. Dt	: 28-Oct-2024 11:58 AM	Result No	: RSK241024459
Ref By	: Dr. ER PHYSICIAN	Sample ID	: MCN367052560
Sample Type	: SERUM		

LFT(LIVER FUNCTION TEST)

<u>Parameters</u>	<u>Result</u>	<u>Reference Range</u>	<u>Units</u>
TOTAL PROTEINS <i>Biuret method</i>	7.34	6.0 - 8.0 g/dL	g/dL
SERUM ALBUMIN <i>Bromocresol Green (BCG)</i>	4.35	3.5 - 5.2 g/dL	g/dL
GLOBULINS <i>Calculated</i>	2.99	2.5 - 3.5 g/dL	g/dL
A/G RATIO <i>Calculation</i>	1 *	1.2 - 2.5	
SGPT (ALT) <i>UV without P5P</i>	35.7	<=41	U/L
SGOT (AST) <i>UV without P5P</i>	20.2	<=40	U/L
TOTAL BILIRUBIN <i>DIAZO</i>	0.28	<1.2	mg/dL
DIRECT BILIRUBIN <i>DIAZO</i>	0.11	<=0.20	mg/dL
INDIRECT BILIRUBIN <i>Calculated</i>	0.17	<=1.0	mg/dL
ALKALINE PHOSPHATASE (ALP) <i>PNPP, AMP Buffer - IFCC Ref.</i>	107	40-129 U/L	U/L

P. S. Joshi

Pratiksha Joshi
CONSULTANT PATHOLOGIST, MBBS,
DCP



ASHOKA



LABORATORY REPORT : BIOCHEMISTRY Ashoka Medicovertya Health Care Private Limited

Name	: Mr. ABHIJEET VINOD ABAD	Age /Sex	: 35Y Y(s)/MALE
Bill Date	: 28-Oct-2024 08:56 AM	UMR No.	: 362410001656
Rec. Dt	: 28-Oct-2024 10:51 AM	Bill No.	: MCB36241007997
Rept. Dt	: 28-Oct-2024 11:58 AM	Result No	: RSK241024459
Ref By	: Dr. ER PHYSICIAN	Sample ID	: MCN367052560
Sample Type	: SERUM		

*** End Of Report ***

For Reports Only

P. S. Joshi

Pratiksha Joshi
CONSULTANT PATHOLOGIST, MBBS,
DCP





ASHOKA



LABORATORY REPORT : BIOCHEMISTRY Ashoka Medicovertaya Health Care Private Limited

Name	: Mr. ABHIJEET VINOD ABAD	Age /Sex	: 35Y Y(s)/MALE
Bill Date	: 28-Oct-2024 08:56 AM	UMR No.	: 362410001656
Rec. Dt	: 28-Oct-2024 10:51 AM	Bill No.	: MCB36241007997
Rept. Dt	: 28-Oct-2024 11:59 AM	Result No	: RSK241024460
Ref By	: Dr. ER PHYSICIAN	Sample ID	: MCN367052560
Sample Type	: SERUM		

SERUM URIC ACID

<u>Parameters</u>	<u>Result</u>	<u>Reference Range</u>	<u>Units</u>
SERUM URIC ACID <i>uricase</i>	7.3 *	3.4-7.0	mg/dL

*** End Of Report ***

FOR REPORTS ONLY

P. S. Joshi

Pratiksha Joshi
CONSULTANT PATHOLOGIST, MBBS,
DCP



ASHOKA



LABORATORY REPORT : CLINICAL PATHOLOGY Ashoka Medicover Health Care Private Limited

Name	: Mr. ABHIJEET VINOD ABAD	Age /Sex	: 35Y Y(s)/MALE
Bill Date	: 28-Oct-2024 08:56 AM	UMR No.	: 362410001656
Rec. Dt	: 28-Oct-2024 11:54 AM	Bill No.	: MCB36241007997
Rept. Dt	: 28-Oct-2024 12:02 PM	Result No	: RSK241024464
Ref By	: Dr. ER PHYSICIAN	Sample ID	: MCN367052566
Sample Type	: URINE		

CUE(COMPLETE URINE EXAMINATION)

Parameters	Result	Reference Range	Units
PHYSICAL EXAMINATION			
COLOUR	PALE YELLOW	PALE YELLOW	
APPEARANCE	CLEAR	CLEAR	
BLOOD	NEGATIVE		
SPECIFIC GRAVITY <i>Bromthymol blue</i>	1.010	1.000 - 1.030	
CHEMICAL EXAMINATION			
PH <i>Bromthymol blue</i>	6.0	5.0 - 8.0	
PROTEIN <i>Tetra-bromophenol blue/Heat coagulation test</i>	NIL	NIL (<15 mg/dL)	
GLUCOSE <i>Glucose oxidase Peroxidase/Benedict's test</i>	NIL	NIL (<25 mg/dL)	
UROBILINOGEN <i>Diazonium salt</i>	NIL	NIL	

SARIKA UBHALE
CONSULTANT PATHOLOGIST, MBBS,
DCP, DNB



LABORATORY REPORT : CLINICAL PATHOLOGY Ashoka Medicover Health Care Private Limited

Name	: Mr. ABHIJEET VINOD ABAD	Age /Sex	: 35Y Y(s)/MALE
Bill Date	: 28-Oct-2024 08:56 AM	UMR No.	: 362410001656
Rec. Dt	: 28-Oct-2024 11:54 AM	Bill No.	: MCB36241007997
Rept. Dt	: 28-Oct-2024 12:02 PM	Result No	: RSK241024464
Ref By	: Dr. ER PHYSICIAN	Sample ID	: MCN367052566
Sample Type	: URINE		

BILIRUBIN NIL NIL (<0.5 mg/dL)
Diazonium salt/Fouchets test

URINE FOR BILE SALTS NEGATIVE

URINE BILE PIGMENTS NEGATIVE

KETONE NIL NIL (<5 mg/dL)
Sodium nitroprusside/Rothera's test.

NITRITE NEGATIVE NEGATIVE
Sulfanilic acid

MICROSCOPIC EXAMINATION

PUS CELLS 3-4 0 - 5 /hpf

RBC ABSENT 0 - 5 /hpf

EPITHELIAL CELLS 2-3 0 - 5 /hpf

CASTS NIL NIL

CRYSTALS NIL NIL

S.B.V.
SARIKA UBHALE
CONSULTANT PATHOLOGIST, MBBS,
DCP, DNB



ASHOKA



LABORATORY REPORT : CLINICAL PATHOLOGY

Name	: Mr. ABHIJEET VINOD ABAD	Age /Sex	: 35Y Y(s)/MALE
Bill Date	: 28-Oct-2024 08:56 AM	UMR No.	: 362410001656
Rec. Dt	: 28-Oct-2024 11:54 AM	Bill No.	: MCB36241007997
Rept. Dt	: 28-Oct-2024 12:02 PM	Result No	: RSK241024464
Ref By	: Dr. ER PHYSICIAN	Sample ID	: MCN367052566
Sample Type	: URINE		

BACTERIA NIL NIL

INTERPRETATION

The colour fields of chemicals correspond to the following values:

1. Proteins: neg (negative), 30-99 (+), 100-499 (++) , >500 (+++) mg/dl
2. Ketones: neg. (negative), 5 (Trace), 15-49 (+), 50-149 (++) , >150 (+++) mg/dl
3. Glucose: norm. (normal), 50-149 (+), 150-499 (++) , 500-999 (+++) , >1000 (++++) mg/dl
4. Bilirubin: neg (negative), 1 (+), 3 (++) , 6 (+++) mg/ dl
5. Urobilinogen: norm. (normal), 2 (+), 4 (++) , 8 (+++) , 12 (++++) mg/dl.

*** End Of Report ***

SJBV
SARIKA UBHALE
CONSULTANT PATHOLOGIST, MBBS,
DCP, DNB



LABORATORY REPORT : BLOOD BANK Unit of Chhatrapati Shahu Health Care Private Limited

Name	: Mr. ABHIJEET VINOD ABAD	Age /Sex	: 35Y Y(s)/MALE
Bill Date	: 28-Oct-2024 08:56 AM	UMR No.	: 362410001656
Rec. Dt	: 28-Oct-2024 11:10 AM	Bill No.	: MCB36241007997
Rept. Dt	: 28-Oct-2024 12:32 PM	Result No	: RSK241024461
Ref By	: Dr. ER PHYSICIAN	Sample ID	: MCN367052563
Sample Type	: WHOLE BLOOD		

BLOOD GROUPING AND RH

<u>Parameters</u>	<u>Result</u>	<u>Reference Range</u>	<u>Units</u>
BLOOD GROUP <small>Slide Agglutination</small>	O		
RH TYPE	Positive		

INTERPRETATION

1. If Rh is Du positive it is best considered as Rh negative as recipient and Rh positive as donor. Proper Cross matching is recommended before transfusion.
2. In case of forward and reverse grouping discrepancy, clinical correlation and repeat sample analysis is recommended.
3. For Infants below 6 months only forward grouping is performed.
4. A sub-grouping is recommended after the age of 6 months.

*** End Of Report ***

P. S. Joshi

Pratiksha Joshi
CONSULTANT PATHOLOGIST, MBBS,
DCP





ASHOKA



LABORATORY REPORT : HAEMATOLOGY
Ashoka Medcover Health Care Private Limited

Name	: Mr. ABHIJEET VINOD ABAD	Age /Sex	: 35Y Y(s)/MALE
Bill Date	: 28-Oct-2024 08:56 AM	UMR No.	: 362410001656
Rec. Dt	: 28-Oct-2024 11:10 AM	Bill No.	: MCB36241007997
Rept. Dt	: 28-Oct-2024 12:26 PM	Result No	: RSK241024463
Ref By	: Dr. ER PHYSICIAN	Sample ID	: MCN367052565
Sample Type	: WHOLE BLOOD		

CBP (COMPLETE BLOOD PICTURE)

Parameters	Result	Reference Range	Units
HEMOGLOBIN <i>Photometric</i>	14.5	13.0 - 17.0	gms/dL
R B C COUNT <i>Electrical Impedance</i>	4.70	4.5 - 5.5 $10^{12}/L$	$10^{12}/L$
PCV/HCT <i>Calculated</i>	41.3	40 - 50	%
MCV <i>Calculated</i>	87.9	83 - 101	fL
MCH <i>Calculated</i>	30.9	27 - 32	pg
MCHC <i>Calculated</i>	35.1	31 - 37	g/dL
RDW(cv)	15.8 *	11.6 - 14.0 %	%
TLC (TOTAL LEUCOCYTE COUNT) <i>Impedance</i>	8.05	4.0 - 10.0	$10^3/\mu l$

DIFFERENTIAL COUNT

NEUTROPHILS <i>DHSS/Microscopy</i>	43	40 - 80 %
--	----	-----------

P. S. Joshi
Pratiksha Joshi
CONSULTANT PATHOLOGIST, MBBS,
DCP



ASHOKA

MEDICOVER HOSPITALS

LABORATORY REPORT : HAEMATOLOGY

Name	: Mr. ABHIJEET VINOD ABAD	Age /Sex	: 35Y Y(s)/MALE
Bill Date	: 28-Oct-2024 08:56 AM	UMR No.	: 362410001656
Rec. Dt	: 28-Oct-2024 11:10 AM	Bill No.	: MCB36241007997
Rept. Dt	: 28-Oct-2024 12:26 PM	Result No	: RSK241024463
Ref By	: Dr. ER PHYSICIAN	Sample ID	: MCN367052565
Sample Type	: WHOLE BLOOD		

LYMPHOCYTES DHSS/Microscopy	49 *	20 - 40 %
MONOCYTES DHSS/Microscopy	06	02 - 10 %
EOSINOPHILS DHSS/Microscopy	02	00 - 06 %
BASOPHILS DHSS/Microscopy	00	00 - 01 %
PLATELET COUNT Electrical Impedance	277	150 - 400 10 ³ /μL

*** End Of Report ***

P. S. Joshi

Pratiksha Joshi
CONSULTANT PATHOLOGIST, MBBS,
DCP





LABORATORY REPORT : BIOCHEMISTRY

Name	: Mr. ABHIJEET VINOD ABAD	Age /Sex	: 35Y Y(s)/MALE
Bill Date	: 28-Oct-2024 08:56 AM	UMR No.	: 362410001656
Rec. Dt	: 28-Oct-2024 01:02 PM	Bill No.	: MCB36241007997
Rept. Dt	: 28-Oct-2024 01:32 PM	Result No	: RSK241024593
Ref By	: Dr. ER PHYSICIAN	Sample ID	: MCN367052639
Sample Type	:		

PLBS (POST LUNCH BLOOD SUGAR WITH URINE SUGAR)

<u>Parameters</u>	<u>Result</u>	<u>Reference Range</u>	<u>Units</u>
PLBS (POST LUNCH BLOOD GLUCOSE) <i>Hexokinase</i>	116.8	Norma Range : < 140 mg/dL mpaired Glucose Tolerance : 140-199 mg/dL Diabetes Mellitus : > 200 mg/dL	mg/dL

*** End Of Report ***

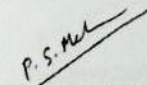

Pratiksha Joshi
CONSULTANT PATHOLOGIST, MBBS,
DCP



LABORATORY REPORT : HAEMATOLOGY

Name	: Mr. ABHIJEET VINOD ABAD	Age /Sex	: 35Y Y(s)/MALE
Bill Date	: 28-Oct-2024 08:56 AM	UMR No.	: 362410001656
Rec. Dt	: 28-Oct-2024 11:10 AM	Bill No.	: MCB36241007997
Rept. Dt	: 28-Oct-2024 01:52 PM	Result No	: RSK241024462
Ref By	: Dr. ER PHYSICIAN	Sample ID	: MCN367052564
Sample Type	: WHOLE BLOOD		

<u>Parameters</u>	<u>Result</u>	<u>ESR</u> <u>Reference Range</u>	<u>Units</u>
ESR MODIFIED WESTERGREN'S METHOD	10	0 - 10	mm/1st hour

*** End Of Report ***

P.S. Joshi
Pratiksha Joshi
CONSULTANT PATHOLOGIST, MBBS,
DCP



Transthoracic Echocardiography Report

NAME: Mr. Abhijeet V. Abad

AGE / SEX: 35year /M

UMR No: 362410001656

DATE:26/10/2024

Comments on Echo Doppler evaluation

DIMENSIONS			
	In mm		In mm
Left Ventricle (ED)	45	Left Ventricle (ES)	25
Aorta	28	Left Atrium	29
IVS Thickness (ED)	10	LVPW Thickness (ED)	10
Right Ventricular (ED)			
LV EF	60-65 %.		

- All valves are structurally normal.
- Normal dimensions of all cardiac chambers. LV is of normal shape, with normal cavity size & normal wall thickness
- No regional wall motion abnormalities at rest.
- Normal left ventricular systolic function. The LVEF is 60-65 %.
- No Diastolic Dysfunction.
- No PH.
- There are no intracardiac clots or vegetation. No pericardial effusion.
- IVC collapsing with inspiration. Normal Arch.

Summary :

- Normal dimensions of all cardiac chambers.
- Normal biventricular systolic function, LVEF = 60-65%

Dr. Sudhir S Shetkar
MD, DM (AIIMS, New Delhi), FESC, FSCAI
Reg. No. : 2004/05/2257
Sr Consultant Interventional Cardiology

Dr. Kanchan Bhambare
MBBS, MD (Med), DNB (Card)
Reg No: 2011/06/1869
Consultant - Interventional Cardiology

Dr. Girish V Bachhav
MBBS, DNB (Medicine), DNB (Card)
Reg. No. : 2008/09/3367
Consultant Interventional Cardiology

Note: A Normal echo does not rule out CAD. To correlate clinically.

ARAD, ABHIJEET
Male

28-Oct-24 01:54:36 PM
ASHOKA MEDICALS WASHIK

35 Years

Rate 72 . Sinus rhythm.....normal P axis, V-rate 50- 99

RR 833
PR 184
QRS 78
QT 349
QTc 382

--AXIS--

P 48
QRS 53
T 53

12 Lead: Standard Placement

- NORMAL ECG -

Unconfirmed Diagnosis

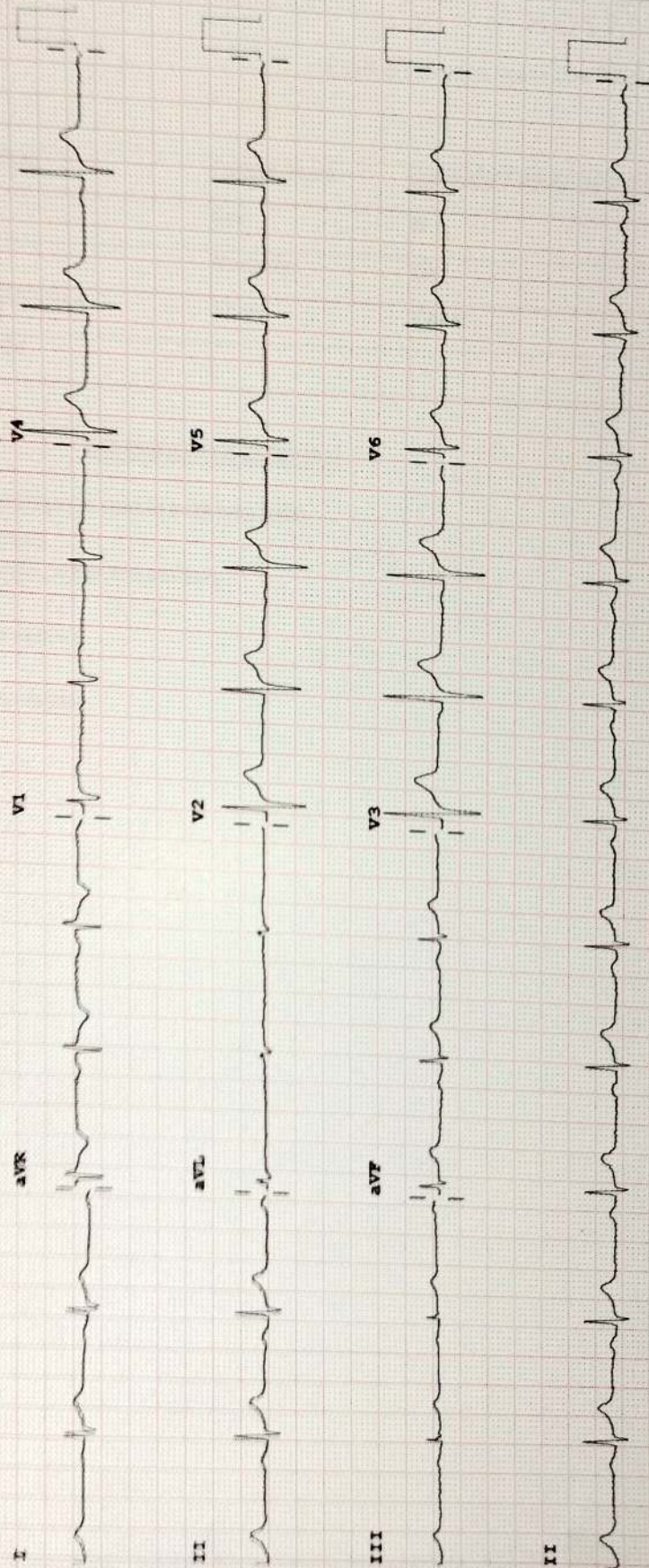

Device: CN1222350 Speed: 25 mm/sec Limb: 10 mm/mV Chest: 10.0 mm/mV

F 50~ 0.15-100 Hz

100B CL

P?



Patient ID:	362410001656	Patient Name:	ABHIJEET ABAD 35Y/M OP HC-
Age:		Sex:	M
Accession Number:		Modality:	DX
Referring Physician:	DR.ER.PHYSICIAN	Study:	Chest
Study Date:	28-Oct-2024		

RADIOGRAPH OF CHEST (PA)

Prominent broncho-vascular markings are seen in both lung fields.
Rest of the lung fields appear normal.
The hilar shadows are of normal size, shape and position.
Both CP angles appear normal.
The domes of the diaphragm are smooth.
The cardiac size is normal.
Bony thorax under view is unremarkable.

Kindly correlate clinically.

Dr. Surabhi Derkar
MD, Fellow in Body Imaging
Consultant Radiologist

Date: 28-Oct-2024 10:12:11

Patient ID:	362410001656	Patient Name:	ABHIJEET ABAD
Age:		Sex:	
Accession Number:		Modality:	US
Referring Physician:		Study:	
Study Date:	28-Oct-2024		

USG ABDOMEN AND PELVIS

FINDINGS:

Liver is normal in size and shows mildly increased parenchymal echotexture. No focal hepatic lesion is seen. There is no intrahepatic biliary dilatation.

Gallbladder is well distended. No evidence of sludge, calculi or wall thickening. CBD is normal.

Pancreas has normal contours and echotexture. No focal or diffuse lesion is seen within.

Spleen is normal in size and echotexture.

Both kidneys are normal in size and echotexture. Parenchymal thickness is normal with maintained corticomedullary differentiation. No evidence of calculus / hydronephrosis.

Right kidney measures: 9.9x5.1 cm.

Left kidney measures: 10.3x4.9 cm.

Urinary bladder is partly distended. Normal wall thickness. No evidence of calculus.

No evidence of ascites. Bowel loops are not dilated.

Prostate measures 4.1x3.4x2.8cm (~volume 20.8cc) and appears normal.

IMPRESSION:

- Grade I fatty liver. ✓
- No other significant abnormality detected in present study.

Suggested clinical correlation.



Dr. Surabhi Derkar
 MD, Fellow in Body Imaging
 Consultant Radiologist

Date: 28-Oct-2024 10:18:00