



ભારત સરકાર

Government of India



ત્રિવેદી ધર્મિનકુમાર

Trivedi Dharminkumar

જન્મ તારીખ / DOB : 06/09/1992

પુરુષ / Male



6966 1861 8672

મારો આધાર, મારી ઓળખ



भारतीय विशिष्ट ओळखाए प्राधिकरण

Unique Identification Authority of India

सरनाम: पितानु/मातानु नाम: त्रिवेदी  
जगदीशसाई, वांका, खानपुर, वांका, महिसागर,  
गांगटा, गुजरात, 389230

Address: S/O: Trivedi Jagdishbhai, Vanka,  
khanpur, Vanka, Mahisagar, Gangta,  
Gujarat, 389230

**6966 1861 8672**



1947



help@uidai.gov.in

WWW

www.uidai.gov.in



**बैंक ऑफ़ बड़ौदा**  
**Bank of Baroda**  
*India's International Bank*

नाम

धर्मिनकुमार जगदिशभाई त्रिवेदी

Name

**DHARMINKUMAR JAGDISHBHAIR  
TRIVEDI**

कर्मचारी कूट क्र

E.C. No.

**181472**



*Dharminkumar*

धारक के हस्ताक्षर

**Signature Holder's**

*M. S. P. L. J. S.*

जारीकर्ता प्राधिकारी

**Issuing Authority**



## LETTER OF APPROVAL / RECOMMENDATION

To,

The Coordinator,  
Mediwheel (Arcolami Healthcare Limited)  
Helpline number: 011- 41195959

Dear Sir / Madam,

**Sub: Annual Health Checkup for the employees of Bank of Baroda**

This is to inform you that the following employee wishes to avail the facility of Cashless Annual Health Checkup provided by you in terms of our agreement.

PARTICULARS	EMPLOYEE DETAILS
NAME	MR. TRIVEDI DHARMINKUMAR JAGDISHBHAI
EC NO.	181472
DESIGNATION	BRANCH OPERATIONS
PLACE OF WORK	HOND
BIRTHDATE	06-09-1992
PROPOSED DATE OF HEALTH CHECKUP	13-01-2024
BOOKING REFERENCE NO.	23M181472100083326E

This letter of approval / recommendation is valid if submitted along with copy of the Bank of Baroda employee id card. This approval is valid from 10-01-2024 till 31-03-2024. The list of medical tests to be conducted is provided in the annexure to this letter. Please note that the said health checkup is a **cashless facility** as per our tie up arrangement. We request you to attend to the health checkup requirement of our employee and accord your top priority and best resources in this regard. The EC Number and the booking reference number as given in the above table shall be mentioned in the invoice, invariably.

We solicit your co-operation in this regard.

Yours faithfully,

Sd/-

**Chief General Manager  
HRM Department  
Bank of Baroda**



# YASHFEEN CARDIAC HOSPITAL™

At. & Po. Viraval, Navsari. 396 445. Phone (H) (02637) 235725

Website : www.yashfeenhospital.in E-mail : info@yashfeenhospital.in  
(For Laboratory Reports Only)



Patient Name : DHARMINKUMAR TRIVEDI

Age : 31 Years Sex : M

Ref By Dr. : -

Area : Chikhali Date : 13/01/2024

Sample Time : 13/01/2024 09:46 No : 21

Time : 4:08PM

## HAEMOGRAM

Test	Findings	UOM	Normal Range
HAEMOGLOBIN	12.9	gm/dl	M-13.5-17.0 gm/dl F-11.5-15.5 gm/dl
<b>HAEMOGRAM</b>			
RED BLOOD CELL	5.51	10 <sup>6</sup> /μL	3.76-5.70
TOTAL LEUCOCYTE COUNT	7700	cells/cumm	4,000-11,000cells/cumm
<b>Differential Count</b>			
Neutrophil	57	%	40-75 %
Lymphocytes	36	%	20-40 %
Eosinophil	4	%	01-06 %
Monocytes	3	%	02-10 %
Basophils	0	%	00-00 %
PLATELET COUNT	248000	lacs/cumm	1.5-5.5 Lacs/cumm
<b>RBC INDICES</b>			
P.C.V.	<b>38.8</b>	%	Male-40-56%, Female-37-47%
M.C.V.	<b>70.4</b>	cu/microns	76.0-94.0
M.C.H.	<b>23.3</b>	pg	27.0-30.0
M.C.H.C.	33.1	-	30.0-35.0
BLOOD GROUP	" A "	-	-
RH FACTOR	POSITIVE	-	-
E.S.R.(1 hour)	<b>22</b>	mm/hr.	Male-5-10 mm/hr, Female-5-20 mm/hr

### Remarks

Designed By : Sarita Infotech Pvt. Ltd., Navsari

Yashfeen Cardiac Hospital



Dr. PIYUSH B. CHAUDHARI  
M.D. Medicine  
Signature  
Technician  
Reg. No. G 21518

Thanks for Reference



# YASHFEEN CARDIAC HOSPITAL™

At. & Po. Viraval, Navsari. 396 445. Phone (H) (02637) 235725

Website : www.yashfeenhospital.in E-mail : info@yashfeenhospital.in  
(For Laboratory Reports Only)



Patient Name : DHARMINKUMAR TRIVEDI

Age : 31 Years Sex : M

Ref By Dr. : -

Area : Chikhali Date : 13/01/2024

Sample Time : 13/01/2024 09:46 No : 21

Time : 4:09PM

## BLOOD SUGAR TEST REPORT

Test	Findings	UOM	Normal Range
FASTING BLOOD SUGAR	101.1	mg/dL	70-110 mg/dL
FASTING URINE SUGAR	NIL	-	NIL
POSTPANDRIAL BLOOD SUGAR	132.0	mg/dL	70-140 mg/dL
POSTPANDRIAL URINE SUGAR	NIL	-	NIL



### Remarks

Designed By : Sarita Infotech Pvt. Ltd., Navsari

Yashfeen Cardiac Hospital

Dr. PIYUSH B. CHAUDHARI

M. D. Medicine

Reg. No. G-21518

*Thanks for Reference*



# YASHFEEN CARDIAC HOSPITAL™

At. & Po. Viraval, Navsari. 396 445. Phone (H) (02637) 235725

Website : www.yashfeenhospital.in E-mail : info@yashfeenhospital.in

(For Laboratory Reports Only)



Patient Name : DHARMINKUMAR TRIVEDI

Age : 31 Years Sex : M

Ref By Dr. : -

Area : Chikhali Date : 13/01/2024

Sample Time : 13/01/2024 09:46 No : 21

Time : 4:09PM

## THYROID FUNCTION TEST REPORT

Test	Findings	UOM	Normal Range
T3 (TRIODOTHYRONINE)	1.17	ng/ml	Newborns:0.73-2.88, 6 Days-3 Months:0.80-2.75, 4-12Months:0.86-2.65, 1-6 Years:0.92-2.48, 7-11 Years:0.93-2.31, 12-20Years:0.91-2.18, Adults:0.80-2.00
T4(THYROXINE)	<b>5.08</b>	µg/dl	Newborns:5.04-18.5, 6 Days-3 Months:5.41-17.0, 4-12 Months:5.67-16.0, 1-6 Years:5.95-14.7, 7-11 Years:5.99-13.8, 12-20 Years:5.91-13.2, Adults:5.10-14.1
TSH	2.46	µIU/ml	Newborns:0.70-15.2, 6 Days-3 Months:0.72-11.0, 4-12 Months:0.73-8.35, 1-6 Years:0.70-5.97, 7-11 Years:0.60-4.84, 12-20 Years:0.51-4.30, Adults:0.27-4.20

### TECHNIQUE

ELECTROCHEMILUMINESCEN  
CE



### Remarks

Designed By : Sarita Infotech Pvt. Ltd., Navsari

Yashfeen Cardiac Hospital

Dr. PIYUSH B. CHAUDHARI

MBBS, MD (Medicine)

Reg. No. 021578  
Technician

Thanks for Reference



# YASHFEEN CARDIAC HOSPITAL™

At. & Po. Viraval, Navsari. 396 445. Phone (H) (02637) 235725

Website : [www.yashfeenhospital.in](http://www.yashfeenhospital.in) E-mail : [info@yashfeenhospital.in](mailto:info@yashfeenhospital.in)  
(For Laboratory Reports Only)



Patient Name : DHARMINKUMAR TRIVEDI

Age : 31 Years Sex : M

Ref By Dr. : -

Area : Chikhali Date : 13/01/2024

Sample Time : 13/01/2024 09:46 No : 21

Time : 4:09PM

## HAEMOGLOBIN A1 C ESTIMATION

Test	Findings	UOM	Normal Range
Hb A1C	5.3	%	>8 :Action Suggested, 7-8 :Good Control, <7 :Goal, 6-7 :Near Normal Glycemia, <6 :Non-diabetic Level
<b>Technique</b> METHOD - HPLC			
Mean Blood Glucose	105.8	mg/dL	



*P. Chaudhari*  
Dr. PIYUSH B. CHAUDHARI  
M.D. Medicine  
Reg. No. G-21518

*H. Patel*  
signature

### Remarks

Designed By : Sarita Infotech Pvt. Ltd., Navsari

Yashfeen Cardiac Hospital

*Thanks for Reference*

Technician





# YASHFEEN CARDIAC HOSPITAL™

At. & Po. Viraval, Navsari. 396 445. Phone (H) (02637) 235725

Website : www.yashfeenhospital.in E-mail : info@yashfeenhospital.in  
(For Laboratory Reports Only)



Patient Name : DHARMINKUMAR TRIVEDI

Age : 31 Years Sex : M

Ref By Dr. : -

Area : Chikhali Date : 13/01/2024

Sample Time : 13/01/2024 09:46 No : 21

Time : 4:09PM

## LIPID PROFILE TEST REPORT

Test	Findings	UOM	Normal Range
S.CHOLESTEROL	<b>313.4</b>	mg/dL	<200:Desirable, 200-239:Borderline High, >=240:High
HDL CHOLESTEROL	<b>38.4</b>	mg/dL	<40:Low(High Risk), >=60:High(Low Risk)
LDL CHOLESTEROL	<b>285.3</b>	mg/dL	<100.0: Optimal, 100.0-129.0: Nearoptimal/ Aboveoptimal, 130.0-159.0:Borderline High, 160.0-189.0:High, >=190.0:Very High
VLDL CHOLESTEROL	-	mg/dL	Upto 40.0 mg/dL
S.TRIGLYCERIDES	163.3	mg/dL	<150.0:Normal, 150.0-199.0:Borderline high, 200.0-499.0:High, >=500.0:Very High
CHOL/ HDL RATIO	-	mg/dL	LESS THAN 5.0
LDL/ HDL RATIO	-	mg/dL	LESS THAN 5.0

**SOME LIPIDS ARE HIGH -  
SO DERIVED  
PARAMETERS ARE NOT  
GIVEN**



Dr. PIYUSH B. CHAUDHARI

M.D. Medicine

Reg. No. G-27518

signature

### Remarks

Designed By : Sarita Infotech Pvt. Ltd., Navsari

Yashfeen Cardiac Hospital

*Thanks for Reference*

Technician



# YASHFEEN CARDIAC HOSPITAL™

At. & Po. Viraval, Navsari. 396 445. Phone (H) (02637) 235725

Website : [www.yashfeenhospital.in](http://www.yashfeenhospital.in) E-mail : [info@yashfeenhospital.in](mailto:info@yashfeenhospital.in)  
(For Laboratory Reports Only)



Patient Name : DHARMINKUMAR TRIVEDI

Age : 31 Years Sex : M

Ref By Dr. : -

Area : Chikhali Date : 13/01/2024

Sample Time : 13/01/2024 09:46 No : 21

Time : 4:09PM

## RENAL FUNCTION TEST REPORT

Test	Findings	UOM	Normal Range
S.UREA	16.9	mg/dL	10.0-50.0 mg/dL
S.CREATININE	<u>0.7</u>	mg/dL	Male-0.9-1.4 mg/dL, Female-0.8-1.2 mg/dL
S.CALCIUM	9.0	mg/dL	Child-8.8-12.0 mg/dL, Adults-8.8-10.5 mg/dL
S.URIC ACID	<u>7.9</u>	mg/dL	Male:3.5-7.2 mg/dL, Female:2.6-6.0 mg/dL
BLOOD UREA NITROGEN	7.0	mg/dL	4.7-23.0 mg/dL



Dr. PIYUSH B. CHAUDHARI

M.D. Medicine

Reg. No. 121518

Signature

### Remarks

Designed By : Sarita Infotech Pvt. Ltd., Navsari

Yashfeen Cardiac Hospital

*Thanks for Reference*

Technician



# YASHFEEN CARDIAC HOSPITAL™

At. & Po. Viraval, Navsari. 396 445. Phone (H) (02637) 235725

Website : www.yashfeenhospital.in E-mail : info@yashfeenhospital.in

(For Laboratory Reports Only)



Patient Name : DHARMINKUMAR TRIVEDI

Age : 31 Years Sex : M

Ref By Dr. : -

Area : Chikhali Date : 13/01/2024

Sample Time : 13/01/2024 09:47 No : 21

Time : 4:09PM

## LIVER FUNCTION TEST REPORT

Test	Findings	UOM	Normal Range
TOTAL BILIRUBIN	0.3	mg/dL	0-1.0 mg/dL
DIRECT BILIRUBIN	0.1	mg/dL	0-0.8 mg/dL
INDIRECT BILIRUBIN	0.2	mg/dL	0-0.2 mg/dL
SGPT	26.1	U/L	Below 40.0 U/L
S.ALKALINE PHOSPHATASE	82.2	U/L	Child-170.0-515.0 U/L, Adults-37.0-147.0 U/L
TOTAL PROTEIN	6.7	g/dl	6.0-8.0 g/dl
ALBUMIN	4.3	g/dl	3.0-5.0 g/dl
GLOBULIN	<b>2.4</b>	g/dl	3.0-3.5 g/dl
A/G	1.8	g/dl	
SGOT	19.0	U/L	Below 40.0 U/L



### Remarks

Designed By : Sarita Infotech Pvt. Ltd., Navsari

Yashfeen Cardiac Hospital

Dr. PIYUSH B. CHAUDHARI

M.D. Medicine  
Reg. No. 62158

Thanks for Reference

Technician



# YASHFEEN CARDIAC HOSPITAL™

At. & Po. Viraval, Navsari. 396 445. Phone (H) (02637) 235725

Website : [www.yashfeenhospital.in](http://www.yashfeenhospital.in) E-mail : [info@yashfeenhospital.in](mailto:info@yashfeenhospital.in)  
(For Laboratory Reports Only)



Patient Name : DHARMINKUMAR TRIVEDI

Age : 31 Years Sex : M

Ref By Dr. : -

Area : Chikhali Date : 13/01/2024

Sample Time : 13/01/2024 09:47 No : 21

Time : 4:10PM

## ROUTINE URINE ANALYSIS

Test	Findings	UOM	Normal Range
<b><u>PHYSICAL EXAMINATION</u></b>			
Quantity	-	-	
Colour	YELLOW	-	
Appearance	CLEAR	-	
Reaction	ACIDIC	-	
Sp. Gravity	QNS	-	
<b><u>CHEMICAL EXAMINATION</u></b>			
U.Albumin	NIL	-	
Sugar	NIL	-	
Acetone	NIL	-	
Bile Salt	NIL	-	
Bile Pigment	NIL	-	
Occult Blood	+++	-	
<b><u>MICROSCOPIC EXAMINATION</u></b>			
Pus Cells	<b>2-3</b>	/hpf	
Epithelial cells	<b>4-5</b>	/hpf	
Red cells	<b>2-3</b>	/hpf	
Casts	-	/hpf	
Crystals	<b>AMORPHOUS SEEN</b>	/hpf	
Others	-	/hpf	



*Dr. PIYUSH B. CHAUDHARI*  
M.D. Medicine  
Reg. No. G-21518  
Signature

### Remarks

Designed By : Sarita Infotech Pvt. Ltd., Navsari

Yashfeen Cardiac Hospital

*Thanks for Reference*

Technician

# ECG REPORT

ID : 8 dharminkumar 31Years Male

HR : 96 bpm  
P : 94 ms  
PR : 135 ms  
QRS : 84 ms  
QT/QTc : 335/424 ms  
P/QRS/T : 46/37/-4 °  
RV5/SV1 : 0.669/1.017 mV

Diagnosis Information:  
Sinus Rhythm  
Poor R Wave Progression(V4)



Dr. PIYUSH B. CHAUDHARI  
M.D. Medicine  
Reg. No. G-21518

Report Confirmed by:



# YASHFEEN IMAGING & RADIOLOGY DEPARTMENT

MANAGED BY :- YASHFEEN FOUNDATION

VIRAVAL, NAVSARI. 396 445. PHONE : (H) (02637) 235725

Website : [www.yashfeenhospital.in](http://www.yashfeenhospital.in) E-mail : [info@yashfeenhospital.in](mailto:info@yashfeenhospital.in)

Name	DHARMINKMAR T. TRIVEDI	Age	31Y/M
Ref by Dr	SELF	Date	13/01/2024

## USG ABDOMEN (SCREENING)

**Liver** appears normal in size & shape with bright echopattern.  
No e/o focal lesion. IHBR appear normal.  
PV and CBD appear normal.

**Gall bladder** appears distended & normal in shape & size. No e/o calculus or mass seen.  
Walls appear normal.

**Excessive bowel gas obscures retroperitoneal organs.**

**Spleen** appears normal in size and shows normal echopattern. No e/o focal lesion.

**Both Kidneys** appear normal in size and echopattern. CM Differentiation is preserved.  
No e/o calculus or hydronephrosis on either side.  
Perirenal spaces appear normal on either side.  
Suprarenal regions appear normal on either side. No e/o mass lesion.

**Bladder** is physiologically distended. No e/o calculus or mass. Walls appear normal.

**Prostate** appears normal in size & normal echopattern.  
No e/o calcification.

RIF region appears normal.

No e/o ascites.

**IMPRESSION:**  
**Grade II fatty changes in liver.**



**Dr. DHARMESH DESAI**

(M.D. Radiology)

Reg. No. G - 45284

YASHFEEN GROUP OF HOSPITAL

Dr. Dharmesh Desai  
MD

Please contact immediately for any typographical error.

This is only professional opinion, not a final diagnosis. Kindly correlate clinically. Not valid for medicolegal purpose.



# YASHFEEN CARDIAC HOSPITAL™

MANAGED BY :- YASHFEEN FOUNDATION

VIRAVAL, NAVSARI. 396 445. PHONE : (H) (02637) 235725

Website : www.yashfeenhospital.in E-mail : info@yashfeenhospital.in



(Regd. No. E / 1390 / Navsari)

## 2D ECHO CARDIOGRAPHY COLOUR DOPPLER REPORT

Patient Name & No	: DHARMINKUMAR TRIVEDI CH23041557	Age/Sex	UHID :	: 5245
Doctor	: Mohil Nagad	31/ M	No :	: 6142
Referred By	:		Date :	: 13/01/2024

### M-Mode findings

LVIDd : 42mm  
 LVIDs : 28mm  
 IVSd : 10mm  
 PWd : 09mm  
 EF : 60%  
 Aorta : 22mm  
 LA : 30mm

### 2D Imaging

Aortic Valve : Trileaflet, Normal  
 Mitral Valve : Thin, Pliable, Normal Mobility, Normal function  
 Tricuspid Valve : Normal  
 Pulmonary Valve : Normal

=> : All cardiac chambers are normal sized.  
 => : All cardiac valves are normal.  
 => : No regional wall motion abnormality.  
 => : Normal LV systolic function.  
 => : Normal LV diastolic function.  
 => : IAS/IVS intact.  
 => : No obvious clots/ vegetations/ or effusion.  
 => : IVC Normal size.

### Doppler Findings

=> : No MS/MR, No TS/TR, No AS/AR & No PS/PR  
 Mitral inflow Pattern : E > A  
 Tissue Doppler Findings : E' > A'

Impression : Normal LVEF:60%, No RWMA.



Report Prepared By

**DR. MOHIL NAGAD**  
 M.D. Medicine, M. Cardiology  
 Senior Consultant-Interventional Cardiology  
 Reg. No. G - 22893  
 YASHFEEN CARDIAC HOSPITAL, NAVSARI  
 M.D. (Phy), Dip. Cardiology  
 Non-Invasive Cardiologist

Designed By : Sarita Infotech Pvt. Ltd., Navsari

# YASHFEEN IMAGING & RADIOLOGY DEPARTMENT

MANAGED BY :- YASHFEEN FOUNDATION

VIRAVAL, NAVSARI. 396 445. PHONE : (H) (02637) 235725

Website : [www.yashfeenhospital.in](http://www.yashfeenhospital.in) E-mail : [info@yashfeenhospital.in](mailto:info@yashfeenhospital.in)

Patient's Name:	DHARMINKUMAR TRIVEDI	Age & Sex:	31Yrs/M
Ref. by Dr.	SELF	Date:	13-01-2024

## X RAY CHEST (PA VIEW)

Both lung fields appear normal.

Both hila appear normal.

Both CP angles appear clear.

Cardiac size appears within normal limit.

Both domes of diaphragm appear normal.

Bony thoracic cage appears normal.

### IMPRESSION:

- Normal X-ray chest (PA view).



Dr. Dharmesh Desai

(M.D. Radiology)

Reg. No. G - 45284

YASHFEEN GROUP OF HOSPITAL

Please contact immediately for any typographical error.

This is only professional opinion, not a final diagnosis. Kindly correlate clinically. Not valid for medicolegal purpose.



R

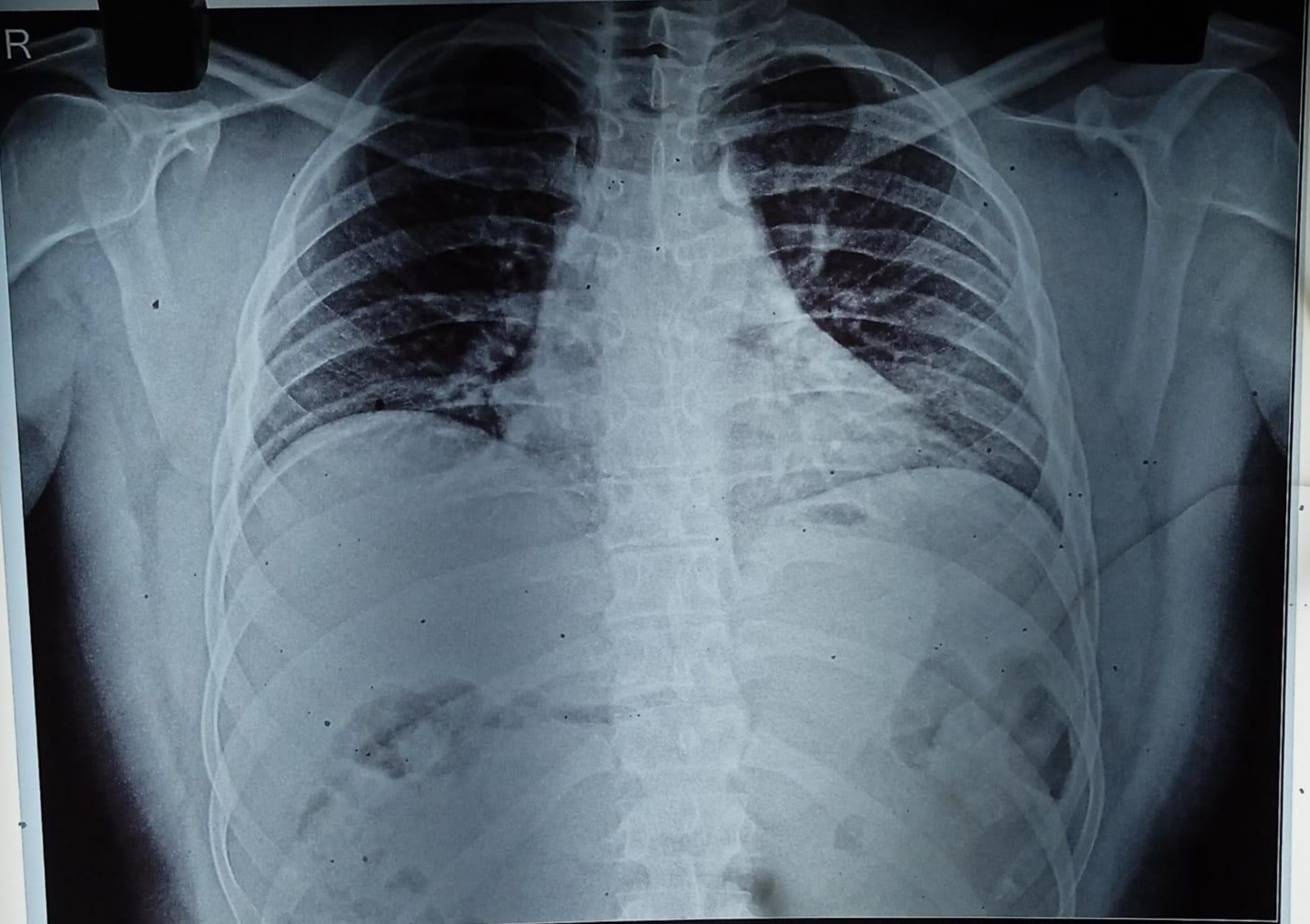

23041557 DHARMINKUMAR TRIVEDI 31Y 130124373 ChestErect PA 13/01/2024  
YASHFEEN GROUP OF HOSPITALS NAVSARI PH:9924047789



 **GPS Map**  
**Camera Lite**

746, Viraval Village, Navsari, Viraval, Gujarat 396445, India

Latitude

20.9620873°

Longitude

72.9291907°

Local 13:33:39

GMT 08:03:39

Altitude 12 meters

Saturday, 13.01.2024

Note : Captured by GPS Map Camera Lite