

Dear Surana Sethia Hospital & Research Centre

We have received a booking request for the details are following, Please provide your confirmation by clicking on the yes button.

Are you sure to confirm the booking?  Yes  No

**Name** : MS. KUMARI NALLAPOTHULA SUJANA  
**Package Name** : Mediwheel Full Body Health Checkup Male Below 40  
**Package Code** : PKG10000474  
**Location** : Sion - Trombay Rd, Sion - Trombay Rd, Suman Nagar, Chembur,  
**Contact Details** : 9440983433  
**E-mail id** : [sujanakumari.nallapothula@gmail.com](mailto:sujanakumari.nallapothula@gmail.com)  
**Booking Date** : 16-02-2024  
**Appointment Date** : 23-02-2024

Member Information		
Booked Member Name	Age	Gender
PALAPARTHI GANESH KUMAR	33 year	Male

Please login to your account to confirm the same. Also you mail us for confirmation

**Hospital Package Name** : Mediwheel Full Body Health Checkup Male Below 40

**User Package Name** : Mediwheel Full Body Health Checkup Male Below 40

**21 Tests included in this Package** :

- Stool Test
- Thyroid Profile
- ESR
- Blood Glucose (Fasting)
- General Physician Consultation
- TMT OR 2D ECHO
- Blood Group
- Blood Glucose (Post Prandial)
- Chest X-ray
- ECG
- USG Whole Abdomen
- Eye Check-up consultation
- Urine Sugar Fasting
- Urine Sugar PP
- Dental Consultation
- Urine analysis
- CBC
- HbA1c
- Lipid Profile
- Kidney Profile
- Liver profile



NABH PRE ACCREDITATION  
ENTRY LEVEL HOSPITAL  
PEH-2018-0537



**SURANA SETHIA HOSPITAL  
AND RESEARCH CENTRE  
CHARITABLE**

Chembur | Malad | Bhiwandi | Navi Mumbai

Patient Name	: MRS. NALLAPOTHULA SUJANA KUMARI	IP / OP No	: 1141565
Ordered Loc	: Hospital clinic	Gender	: Female Age : 29 Y 10 M 15 D
Referred By	: Dr.Bank Of Baroda	Vch No	: 1406678
Class	: OPD	Received Dt	: 23-Feb-2024 12:34
Current Loc	:	Reported On	: 23-Feb-2024 13:33
Accession No	: 24003617	Sample No	: 24008700

**COMPLETE HEAMOGRAM (C.B.C.)**

<u>TEST DESCRIPTION</u>	<u>OBSERVED VALUE</u>	<u>REFERENCE RANGE</u>	<u>UNITS</u>
Haemoglobin	12.40	11.50 - 16.00	gm/dL
R.B.C.	4.47	4.00 - 6.00	Mill/C.mm.
P.C.V.	38.50	37.00 - 47.00	%
M.C.V.	86.13	78.00 - 100.00	fL
M.C.H.	27.74	27.00 - 31.00	pg
M.C.H.C.	32.21	32.00 - 36.00	%
RDW	13.8	11.0 - 15.0	%
Total W.B.C. Count	4300	4000 - 11000	/C.mm
<b>DIFFERENTIAL COUNT</b>			
Neutrophils	60	40 - 75	%
Eosinophils	2	1 - 6	%
Basophils	0	0 - 1	%
Lymphocytes	36	20 - 45	%
Monocytes	2	1 - 10	%
WBC MORPHOLOGY	Normal		
RBC MORPHOLOGY	Normal		
PLATELET COUNT	182	150 - 450	10 <sup>3</sup> /ul
PLATELETS	Adequate		

\*\* END OF REPORT \*\*

Checked By

Provisional

Authorized By Technician

Printed By : SSSL on 23/02/2024 01:33:45PM

Dr. Pragati Pote  
MB, DPB,  
(Path & Bact)

A Social Venture of

**SURANA CHARITABLE TRUST**

Regd. No. E 15635 With Charity Commissioner Mumbai

Income Exemption No. DIT (E) / MC / 80G / 524 / 2009 - 10. 12-A Registration No. TR/31324.

Sumannagar, Sion Trombay Road, Chembur, Mumbai - 400071 **Tel. : 022-3378 3378**

Email: info@suranasethiahospital.in Web. : www.suranasethiahospital.com



NABH PRE ACCREDITATION  
ENTRY LEVEL HOSPITAL  
PEH-2018-0537



**SURANA SETHIA HOSPITAL  
AND RESEARCH CENTRE  
CHARITABLE**

Chembur | Malad | Bhiwandi | Navi Mumbai

Patient Name : MRS. NALLAPOTHULA SUJANA KUMARI  
Ordered Loc : Hospital clinic  
Referred By : Dr. Bank Of Baroda  
Class : OPD  
Current Loc :  
Accession No : 24003617

IP / OP No : 1141565  
Gender : Female Age :29 Y 10 M 15 D  
Vch No : 1406678  
Received Dt : 23-Feb-2024 12:34  
Reported On : 23-Feb-2024 13:33  
Sample No : 24008698

### BLOOD GROUP & RH TYPE

#### TEST DESCRIPTION

#### OBSERVED VALUE

#### REFERENCE RANGE/UNITS

#### BLOOD GROUP & RH TYPE

ABO Group  
Rh Factor

"O"  
POSITIVE  
\*\* END OF REPORT \*\*

Checked By  
Provisional

Authorized By Technician

Printed By : SSSL on 23/02/2024 01:33:55PM

*Pote*  
Dr. Pragati Pote  
MB, DPB,  
(Path & Bact)

A Social Venture of

**SURANA CHARITABLE TRUST**

Regd. No. E 15635 With Charity Commissioner Mumbai  
Income Exemption No. DIT (E) / MC / 80G / 524 / 2009 - 10. 12-A Registration No. TR/31324.  
Sumannagar, Sion Trombay Road, Chembur, Mumbai - 400071 **Tel. : 022-3378 3378**  
Email: info@suranasethiahospital.in Web : www.suranasethiahospital.com



NABH PRE ACCREDITATION  
ENTRY LEVEL HOSPITAL  
PEH-2018-0537



**SURANA SETHIA HOSPITAL  
AND RESEARCH CENTRE  
CHARITABLE**

Chembur | Malad | Bhiwandi | Navi Mumbai

Patient Name : MRS. NALLAPOTHULA SUJANA KUMARI	IP / OP No : 1141565
Ordered Loc : Hospital clinic	Gender : Female Age : 29 Y 10 M 15 D
Referred By : Dr.Bank Of Baroda	Vch No : 1406678
Class : OPD	Received Dt : 23-Feb-2024 12:34
Current Loc :	Reported On : 23-Feb-2024 13:33
Accession No : 24003617	Sample No : 24008697

**ESR**

**TEST DESCRIPTION**

**OBSERVED VALUE**

**REFERENCE RANGE\UNITS**

ESR (Erythrocyte Sedimentation Rate)

15

1 - 20 mm/hr

\*\* END OF REPORT \*\*

Checked By  
Provisional

Authorized By Technician

Printed By : SSSL on 23/02/2024 01:34:01PM

*Ppote*  
Dr. Pragati Pote  
MB, DPB,  
(Path & Bact)

A Social Venture of  
**SURANA CHARITABLE TRUST**

Regd. No. E 15635 With Charity Commissioner Mumbai  
Income Exemption No. DIT (E) / MC / 80G / 524 / 2009 - 10. 12-A Registration No. TR/31324.  
Sumannagar, Sion Trombay Road, Chembur, Mumbai - 400071 **Tel. : 022-3378 3378**  
Email: info@suranasethiahospital.in Web : www.suranasethiahospital.com



NABH PRE ACCREDITATION  
ENTRY LEVEL HOSPITAL  
PEH-2018-0537



**SURANA SETHIA HOSPITAL  
AND RESEARCH CENTRE  
CHARITABLE**

Chembur | Malad | Bhiwandi | Navi Mumbai

Patient Name : MRS. NALLAPOTHULA SUJANA KUMARI	IP / OP No : 1141565
Ordered Loc : Hospital clinic	Gender : Female Age : 29 Y 10 M 15 D
Referred By : Dr.Bank Of Baroda	Vch No : 1406678
Class : OPD	Received Dt : 23-Feb-2024 12:34
Current Loc :	Reported On : 23-Feb-2024 13:35
Accession No : 24003617	Sample No : 24008702

### RENAL FUNCTION TEST

<u>TEST DESCRIPTION</u>	<u>OBSERVED VALUE</u>	<u>REFERENCE RANGE\UNITS</u>
BUN	12.0	8.0 - 21.0 mg/dl
Uric Acid	3.6	3.5 - 7.2 mg/dl
Sodium [Na+]	138	135 - 155 mmol/L
Potassium [K+]	3.9	3.6 - 5.5 mmol/L
Chloride [Cl-]	100	96 - 108 mmol/L
Calcium	8.4	8.4 - 10.2 mg/dl
Phosphorus	3.5	2.5 - 4.5 mg/dl
Serum Alkaline Phosphates	65.0	28.0 - 111.0 IU/L
Serum Proteins Total	7.2	6.0 - 8.2 gm%
Serum Albumin	3.9	3.0 - 5.0 gm%
Serum Globulin	3.30	1.90 - 3.50 gm%
Albumin : Globulin Ratio	1.18	0.90 - 2.00 gm%
Serum Creatinine	0.9	0.5 - 1.5 mg/dl

\*\* END OF REPORT \*\*

Checked By  
Provisional

Authorized By Technician

Printed By : SSSL on 23/02/2024 01:35:19PM

Dr. Pragati Pote  
MB, DPB,  
(Path & Bact)

A Social Venture of

**SURANA CHARITABLE TRUST**

Regd. No. E 15635 With Charity Commissioner Mumbai

Income Exemption No. DIT (E) / MC / 80G / 524 / 2009 - 10, 12-A Registration No. TR/31324.

Sumannagar, Sion Trombay Road, Chembur, Mumbai - 400071 **Tel. : 022-3378 3378**

Email: info@suranasethiahospital.in Web : www.suranasethiahospital.com



NABH PRE ACCREDITATION  
ENTRY LEVEL HOSPITAL  
PEH-2018-0537



**SURANA SETHIA HOSPITAL  
AND RESEARCH CENTRE  
CHARITABLE**

Chembur | Malad | Bhiwandi | Navi Mumbai

Patient Name : MRS. NALLAPOTHULA SUJANA KUMARI	IP / OP No : 1141565
Ordered Loc : Hospital clinic	Gender : Female Age : 29 Y 10 M 15 D
Referred By : Dr.Bank Of Baroda	Vch No : 1406678
Class : OPD	Received Dt : 23-Feb-2024 12:34
Current Loc :	Reported On : 23-Feb-2024 13:35
Accession No : 24003617	Sample No : 24008702

### LIVER FUNCTION TEST

<u>TEST DESCRIPTION</u>	<u>OBSERVED VALUE</u>	<u>REFERENCE RANGE</u>	<u>UNITS</u>
Total Bilirubin	0.4	0.1 - 1.2	mg/dl
Conjugated (Direct) Bilirubin	0.2	0.0 - 0.3	mg/dl
Unconjugated (Indirect) Bilirubin	0.2	0.1 - 1.0	mg/dL
SGOT	<b>50.0</b>	15.0 - 46.0	U/L
SGPT	26.0	13.0 - 69.0	U/L
Serum Alkaline Phosphates	65.0	28.0 - 111.0	IU/L
Serum Proteins Total	7.2	6.0 - 8.2	gm%
Serum Albumin	3.9	3.0 - 5.0	gm%
Serum Globulin	3.30	1.90 - 3.50	gm%
Albumin : Globulin Ratio	1.18	0.90 - 2.00	gm%
Serum Creatinine	0.9	0.5 - 1.5	mg/dl
G. G. T. P	28.0	0.0 - 45.0	IU/L

\*\* END OF REPORT \*\*

Checked By  
Provisional

Authorized By Technician

Printed By : SSSL on 23/02/2024 01:35:19PM

*Pote*  
Dr. Pragati Pote  
MB, DPB,  
(Path & Bact)

A Social Venture of

**SURANA CHARITABLE TRUST**

Regd. No. E 15635 With Charity Commissioner Mumbai

Income Exemption No. DIT (E) / MC / 80G / 524 / 2009 - 10. 12-A Registration No. TR/31324.

Sumannagar, Sion Trombay Road, Chembur, Mumbai - 400071 **Tel. : 022-3378 3378**

Email: info@suranasethiahospital.in Web. : www.suranasethiahospital.com



NABH PRE ACCREDITATION  
ENTRY LEVEL HOSPITAL  
PEH-2018-0537



**SURANA SETHIA HOSPITAL  
AND RESEARCH CENTRE  
CHARITABLE**

Chembur | Malad | Bhiwandi | Navi Mumbai

Patient Name : MRS. NALLAPOTHULA SUJANA KUMARI	IP / OP No : 1141565
Ordered Loc : Hospital clinic	Gender : Female Age : 29 Y 10 M 15 D
Referred By : Dr.Bank Of Baroda	Vch No : 1406678
Class : OPD	Received Dt : 23-Feb-2024 12:34
Current Loc :	Reported On : 23-Feb-2024 13:35
Accession No : 24003617	Sample No : 24008702

### LIPID PROFILE

<u>TEST DESCRIPTION</u>	<u>OBSERVED VALUE</u>	<u>REFERENCE RANGE</u>	<u>UNITS</u>
Total Cholesterol	145	150 - 250	mg%
Triglycerides	89	35 - 160	mg%
HDL Cholesterol	36	30 - 70	mg%
VLDL Cholesterol	17.80	7.00 - 35.00	mg%
LDL Cholesterol	91.20	108.00 - 145.00	mg%
LDL/HDL Ratio	2.53	1.10 - 3.90	
TC/HDL CHOL Ratio	4.03	3.50 - 5.00	

\*\* END OF REPORT \*\*

Checked By  
Provisional

Authorized By Technician

Printed By : SSSL on 23/02/2024 01:35:19PM

*Pote*  
Dr. Pragati Pote  
MB, DPB,  
(Path & Bact)

A Social Venture of

**SURANA CHARITABLE TRUST**

Regd. No. E 15635 With Charity Commissioner Mumbai

Income Exemption No. DIT (E) / MC / 80G / 524 / 2009 - 10. 12-A Registration No. TR/31324.

Sumannagar, Sion Trombay Road, Chembur, Mumbai - 400071 **Tel. : 022-3378 3378**

Email: [info@suranasethiahospital.in](mailto:info@suranasethiahospital.in) Web. : [www.suranasethiahospital.com](http://www.suranasethiahospital.com)



NABH PRE ACCREDITATION  
ENTRY LEVEL HOSPITAL  
PEH-2018-0537



**SURANA SETHIA HOSPITAL  
AND RESEARCH CENTRE  
CHARITABLE**

Chembur | Malad | Bhiwandi | Navi Mumbai

Patient Name : MRS. NALLAPOTHULA SUJANA KUMARI	IP / OP No : 1141565
Ordered Loc : Hospital clinic	Gender : Female Age : 29 Y 10 M 15 D
Referred By : Dr.Bank Of Baroda	Vch No : 1406678
Class : OPD	Received Dt : 23-Feb-2024 12:34
Current Loc :	Reported On : 23-Feb-2024 13:35
Accession No : 24003617	Sample No : 24008702

**BLOOD SUGAR F/PP**

**TEST DESCRIPTION**

**OBSERVED VALUE**

**REFERENCE RANGE\UNITS**

Blood Sugar Fasting (FBS)	88	70 - 110 mg%
Urine Sugar (Fasting)	Absent	
Urine Ketone (Fasting)	Absent	

\*\* END OF REPORT \*\*

  
Checked By  
Provisional

Authorized By Technician

Printed By : SSSL on 23/02/2024 01:35:16PM

  
Dr. Pragati Pote  
MB, DPB,  
(Path & Bact)

A Social Venture of

**SURANA CHARITABLE TRUST**

Regd. No. E 15635 With Charity Commissioner Mumbai

Income Exemption No. DIT (E) / MC / 80G / 524 / 2009 - 10. 12-A Registration No. TR/31324.

Sumannagar, Sion Trombay Road, Chembur, Mumbai - 400071 **Tel. : 022-3378 3378**

Email: info@suranasethiahospital.in Web. : www.suranasethiahospital.com





NABH PRE ACCREDITATION  
ENTRY LEVEL HOSPITAL  
PEH-2018-0537



**SURANA SETHIA HOSPITAL  
AND RESEARCH CENTRE  
CHARITABLE**

Chembur | Malad | Bhiwandi | Navi Mumbai

Patient Name : MRS. NALLAPOTHULA SUJANA KUMARI	IP / OP No : 1141565
Ordered Loc : Hospital clinic	Gender : Female Age : 29 Y 10 M 15 D
Referred By : Dr.Bank Of Baroda	Vch No : 1406678
Class : OPD	Received Dt : 23-Feb-2024 12:34
Current Loc :	Reported On : 23-Feb-2024 13:35
Accession No : 24003617	Sample No : 24008701

**BLOOD SUGAR F/PP**

<u>TEST DESCRIPTION</u>	<u>OBSERVED VALUE</u>	<u>REFERENCE RANGE\UNITS</u>
Blood Sugar Post Prandial (PPBS)	92	70 - 140 mg/dl
Urine Sugar (PP)	Absent	
Urine Ketone (PP)	Absent	
METHOD GLUCOSE OXIDASE PEROXIDASE (GOD /POD)		

\*\* END OF REPORT \*\*

*[Signature]*  
Checked By  
Provisional

Authorized By Technician

Printed By : SSSL on 23/02/2024 01:35:28PM

*[Signature]*  
Dr. Pragati Pote  
MB, DPB,  
(Path & Bact)

A Social Venture of

**SURANA CHARITABLE TRUST**

Regd. No. E 15635 With Charity Commissioner Mumbai

Income Exemption No. DIT (E) / MC / 80G / 524 /2009 - 10. 12-A Registration No. TR/31324.

Sumannagar, Sion Trombay Road, Chembur, Mumbai - 400071 **Tel. : 022-3378 3378**

Email: info@suranasethiahospital.in Web. : www.suranasethiahospital.com



NABH PRE ACCREDITATION  
ENTRY LEVEL HOSPITAL  
PEH-2018-0537



**SURANA SETHIA HOSPITAL  
AND RESEARCH CENTRE  
CHARITABLE**

Chembur | Malad | Bhiwandi | Navi Mumbai

Patient Name : MRS. NALLAPOTHULA SUJANA KUMARI	IP / OP No : 1141565
Ordered Loc : Hospital clinic	Gender : Female Age : 29 Y 10 M 15 D
Referred By : Dr.Bank Of Baroda	Vch No : 1406678
Class : OPD	Received Dt : 23-Feb-2024 12:34
Current Loc :	Reported On : 23-Feb-2024 13:35
Accession No : 24003617	Sample No : 24008696

### URINE ANALYSIS

<u>TEST DESCRIPTION</u>	<u>OBSERVED VALUE</u>	<u>REFERENCE RANGE\UNITS</u>
<b><u>PHYSICAL EXAMINATION</u></b>		
Quantity	20 ml	
Colour	Pale yellow	
Appearance	Clear	
Deposit	Absent	
Reaction [PH]	Acidic	
Specific Gravity	1.020	
<b><u>CHEMICAL EXAMINATION</u></b>		
Urine Albumin	Absent	
Sugar	Absent	
Ketone Bodies	Absent	
Occult Blood	Absent	
Bile Pigment	Absent	
Bile Salt	Absent	
<b><u>MICROSCOPIC EXAMINATION</u></b>		
Red Blood Cells	Absent	00-02
Pus Cells	1 - 2	00-02 / hpf
Epithelial Cells	2 - 3	00-02 / hpf
Casts	Absent	
Crystals	Absent	
Spermatozoa	Absent	
Trichomonas Vaginalis	Absent	
Yeast Cells	Absent	
Amorphous Deposits	Absent	
Bacteria	Absent	

\*\* END OF REPORT \*\*

  
Checked By  
Provisional

Authorized By Technician

Printed By : SSSL on 23/02/2024 01:35:42PM

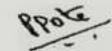
  
Dr. Pragati Pote  
MB, DPB,  
(Path & Bact)

A Social Venture of

**SURANA CHARITABLE TRUST**

Regd. No. E 15635 With Charity Commissioner Mumbai

Income Exemption No. DIT (E) / MC / 80G / 524 /2009 - 10. 12-A Registration No. TR/31324.

Sumannagar, Sion Trombay Road, Chembur, Mumbai - 400071 **Tel. : 022-3378 3378**

Email: info@suranasethiahospital.in Web. : www.suranasethiahospital.com



NAME	: MRS. SUJANA NALLOPOTHULA	SEX	: FEMALE
AGE	: 29 YRS	ID NO.	: 1141565
REF BY	: C/O. BANK OF BARODA	DATE	: 23/02/2024

### ULTRASONOGRAPHY OF ABDOMEN AND PELVIS

The liver is normal in size, shape, position and echogenicity. No focal area of altered echotexture is seen in the liver. There is no intra or extra hepatic biliary dilatation. The portal vein appears normal.

The gall bladder is well visualised and shows normal wall thickness and internal contents.

Spleen is normal in size, shape, position and echotexture. There is no evidence of focal lesion.

Pancreas is normal in size, shape, position and echotexture. MPD is not dilated.

The bilateral kidneys are normal in size, shape, position and echotexture and shows normal cortico-medullary differentiation. There is no evidence of focal lesion. No evidence of hydronephrosis or calculus noted. The right and left kidneys measure 90 x 41 mm and 89 x 39 mm respectively.

There is no free fluid or significant lymphadenopathy.

Urinary bladder is adequately distended and appears normal. No wall thickening or any intra luminal abnormality noted.

The uterus is normal in shape, position and echogenicity. The endometrial thickness is homogeneous and measures approximately 7.1 mm. The myometrial echogenicity is normal.

The bilateral ovaries are normal in size, shape and morphology.

**Impression:** USG reveals:

- No significant abnormality is noted.

  
DR. KETAN KALASKAR  
M.D.  
Consultant Radiologist  
JZ

A Social Venture of

**SURANA CHARITABLE TRUST**

Regd. No. E 15635 With Charity Commissioner Mumbai

Income Exemption No. DIT (E) / MC / 80G / 524 / 2009 - 10, 12-A Registration No. TR/31324.

Sumannagar, Sion Trombay Road, Chembur, Mumbai - 400071 **Tel. : 022-3378 3378**

Email: info@suranasethiahospital.in Web. : www.suranasethiahospital.com

MRS. Syriana Kumari P

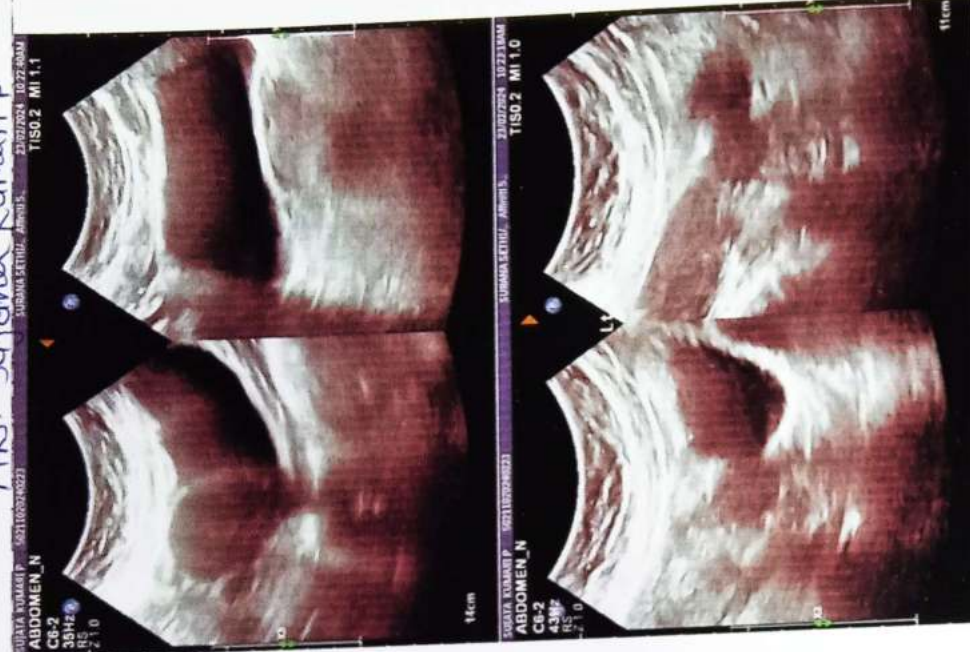
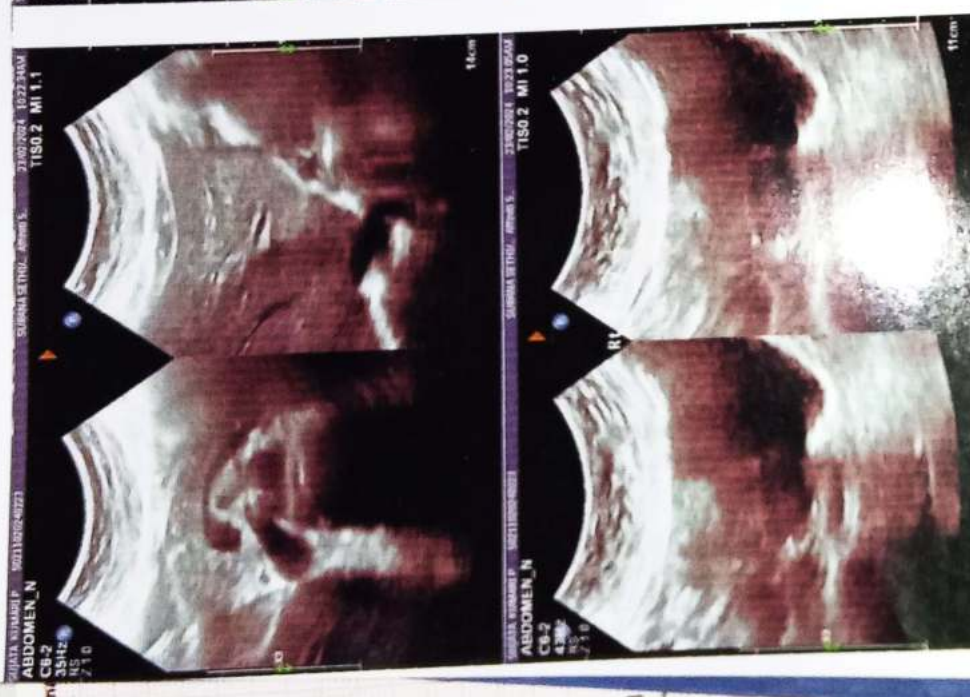



NABH PRE ACCREDITATION  
ENTRY LEVEL HOSPITAL  
PEH-2018-0537



**SURANA SETHIA HOSPITAL  
AND RESEARCH CENTRE  
CHARITABLE**

Chembur | Malad | Bhiwandi | Navi Mumbai

NAME	: MRS. SUJANA NALLOPOTHULA	SEX	: FEMALE
AGE	: 29 YRS	ID NO.	: 1141565
REF BY	: C/O. BANK OF BARODA	DATE	: 23/02/2024

**EXAMINATION: 2D ECHOCARDIOGRAPHY**

**Conclusion:**

1. All chambers normal sized.
2. Good LV function with LVEF = 60 %
3. All valves structurally & functionally normal.
4. No regional wall motion abnormality.
5. IAS / IVS intact.
6. No clot / vegetation / effusion.

**Doppler Study:**

- No diastolic dysfunction
- No TR. No PH.
- No other valvular regurgitation.
- No signs of high LVEDP.

**Impression:**

- Normal study.

**Dr. Dinesh Rajpal**  
MD, Physician  
Reg. No.82808.

A Social Venture of

**SURANA CHARITABLE TRUST**

Regd. No. E 15635 With Charity Commissioner Mumbai

Income Exemption No. DIT (E) / MC / 80G / 524 / 2009 - 10. 12-A Registration No. TR/31324.

Sumannagar, Sion Trombay Road, Chembur, Mumbai - 400071 **Tel. : 022-3378 3378**

Email: info@suranasethiahospital.in Web. : www.suranasethiahospital.com

### Doppler Study:

- Diastolic dysfunction: Normal
- RVOT = Normal mm of Hg.
- LVOT = Normal mm of Hg.
- AR: NO                      MR: NO                      PR: NO                      TR: NO
- Peak / Mean across MV= Normal mm of Hg.
- Peak / mean across AV = 5 mm of Hg.
- MV PHT = Normal
- MVA by PHT = Normal square cm.
- AR PHT = Normal millisecond
- CWD across TV = Normal mm of Hg.
- PASP by TR jet = 31 mm of Hg.

### Measurements:

	Measurement	Unit
Aorta		
LA	39	mm
AO	32	mm
ACS	18	mm
Mitral Valve Study		
Excursion D-E		mm
EF slop		mm/s
EPSS	4	mm

	Measurement	Unit
LV study		
IVsd	09	mm
LVIDd	43	mm
LVPWD	12	mm
IVSs	20	mm
LVIDs	20	mm
LVPWa	20	mm
EF %	60	%
% FS		%

A Social Venture of

## SURANA CHARITABLE TRUST

Regd. No. E 15635 With Charity Commissioner Mumbai

Income Exemption No. DIT (E) / MC / 80G / 524 / 2009 - 10. 12-A Registration No. TR/31324.

Sumannagar, Sion Trombay Road, Chembur, Mumbai - 400071 **Tel. : 022-3378 3378**

Email: [info@suranasethiahospital.in](mailto:info@suranasethiahospital.in) Web: [www.suranasethiashospital.com](http://www.suranasethiashospital.com)

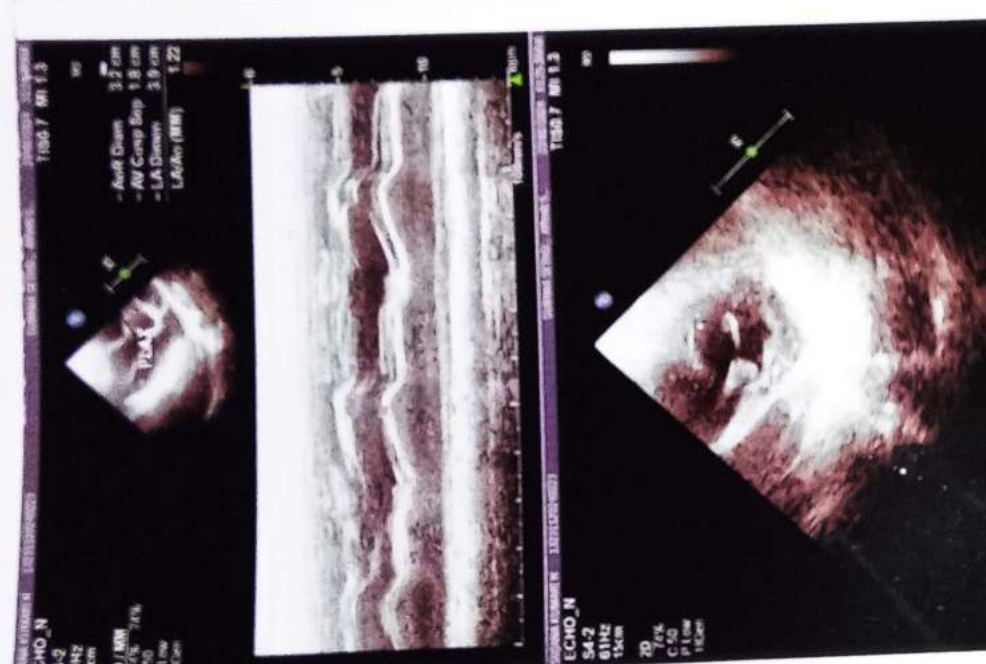
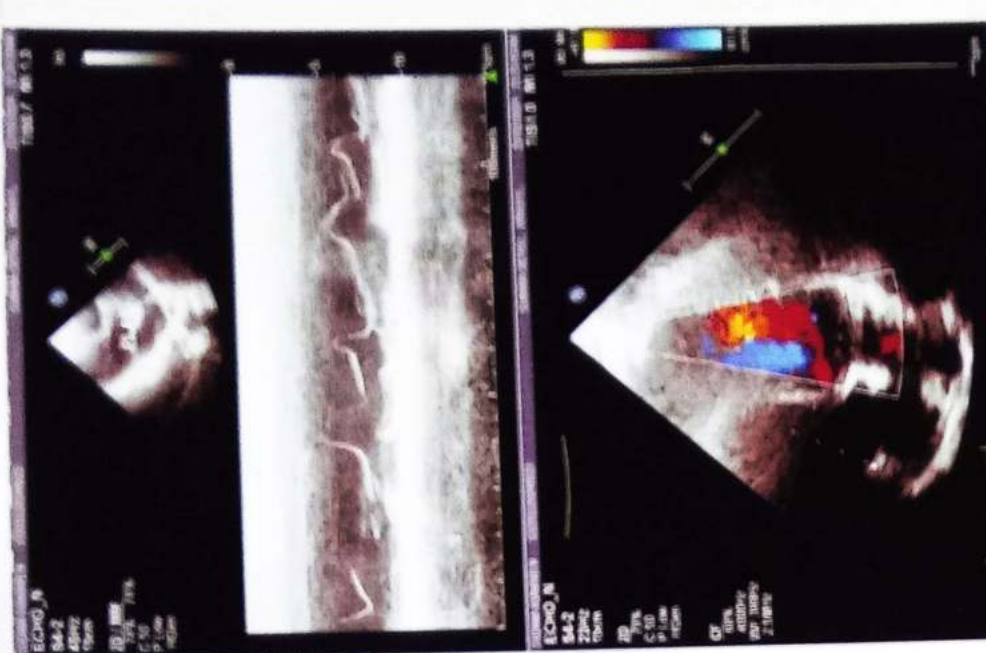
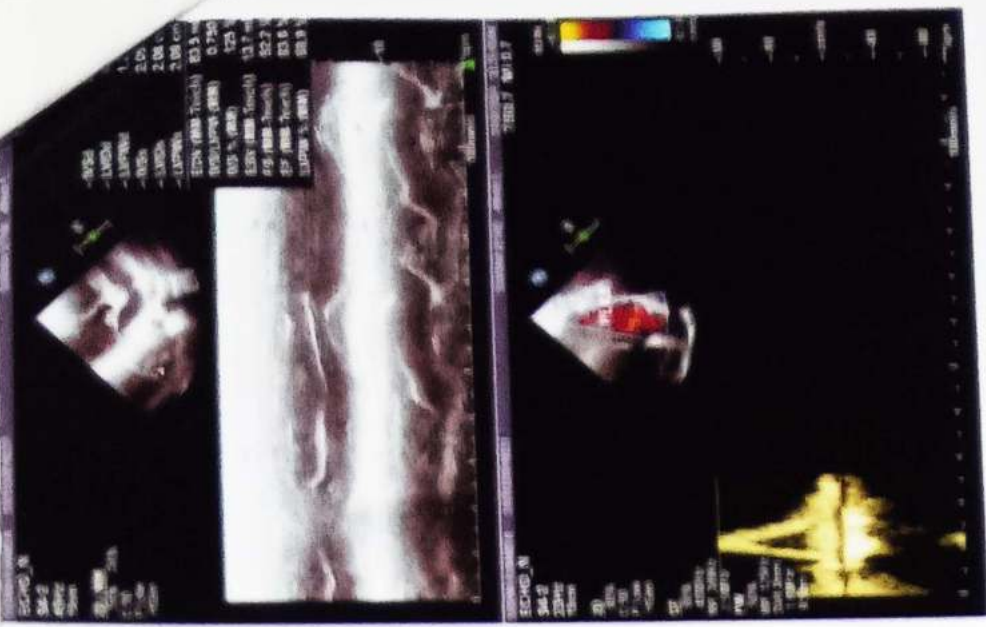

NAME : SUJANA NALLAPOTHULA (29Y/F)  
REF. BY : SELF  
TEST ASKED : T3-T4-USTSH

**SAMPLE COLLECTED AT :**  
(4000711424), SURANA SETHIA HOSPITAL, SION - TROMBAY  
ROAD, SUMAN NAGAR, CHEMBUR, MUMBAI, MAHARASHTRA  
400071, 400071

TEST NAME	TECHNOLOGY	VALUE	UNITS	Bio. Ref. Interval.
TOTAL TRIIODOTHYRONINE (T3)	C.M.I.A	68	ng/dL	58-159
<b>TOTAL THYROXINE (T4)</b>	<b>C.M.I.A</b>	<b>4.66</b>	<b>µg/dL</b>	<b>4.87-11.72</b>
TSH - ULTRASENSITIVE	C.M.I.A	2.203	µIU/mL	0.35-4.94

**The Biological Reference Ranges is specific to the age group. Kindly correlate clinically.**

**Method :**

T3 - Fully Automated Chemi Luminescent Microparticle Immunoassay

T4 - Fully Automated Chemi Luminescent Microparticle Immunoassay

USTSH - Fully Automated Chemi Luminescent Microparticle Immunoassay

Pregnancy reference ranges for TSH/USTSH :

Trimester || T3 (ng/dl) || T4 (µg/dl) || TSH/USTSH (µIU/ml)

1st || 83.9-196.6 || 4.4-11.5 || 0.1-2.5

2nd || 86.1-217.4 || 4.9-12.2 || 0.2-3.0

3rd || 79.9-186 || 5.1-13.2 || 0.3-3.5

References :

1. Carol Devilla, C I Parhon. First Trimester Pregnancy ranges for Serum TSH and Thyroid Tumor reclassified as Benign. Acta Endocrinol. 2016; 12(2) : 242 - 243

2. Kulhari K, Negi R, Kalra DK et al. Establishing Trimester specific Reference ranges for thyroid hormones in Indian women with normal pregnancy : New light through old window. Indian Journal of Contemporary medical research. 2019; 6(4)

**Disclaimer :**

Results should always be interpreted using the reference range provided by the laboratory that performed the test. Different laboratories do tests using different technologies, methods and using different reagents which may cause difference in reference ranges and hence it is recommended to interpret result with assay specific reference ranges provided in the reports. To diagnose and monitor therapy doses, it is recommended to get tested every time at the same Laboratory.

Sample Collected on (SCT) : 23 Feb 2024 09:20  
Sample Received on (SRT) : 23 Feb 2024 12:43  
Report Released on (RRT) : 23 Feb 2024 15:23  
Sample Type : SERUM  
Labcode : 2302074082/AJ392  
Barcode : CC461993



*Shruti*

Dr Shruti MD (Path)

*Sumanta*

Dr Sumanta Basak, DPB

A Social Venture of  
**SURANA CHARITABLE TRUST**

Regd. No. E 15635 With Charity Commissioner Mumbai  
Income Exemption No. DIT (E) / MC / 80G / 524 / 2009 - 10. 12-A Registration No. TR/31324.  
Sumannagar, Sion Trombay Road, Chembur, Mumbai - 400071 **Tel. : 022-3378 3378**  
Email: info@suranasethiahospital.in Web. : www.suranasethiashospital.com





NABH PRE ACCREDITATION  
ENTRY LEVEL HOSPITAL  
PEH-2018-0537



**SURANA SETHIA HOSPITAL  
AND RESEARCH CENTRE  
CHARITABLE**

Chembur | Malad | Bhiwandi | Navi Mumbai

**NAME** : SUJANA NALLAPOTHULA (29Y/F)  
**REF. BY** : SELF  
**TEST ASKED** : HbA1c

**SAMPLE COLLECTED AT :**  
(4000711424),SURANA SETHIA HOSPITAL,SION -  
TROMBAY ROAD, SUMAN NAGAR, CHEMBUR,  
MUMBAI, MAHARASHTRA 400071,400071

TEST NAME	TECHNOLOGY	VALUE	UNITS
HbA1c - (HPLC)	H.P.L.C	5	%

**Bio. Ref. Interval. :**

**Bio. Ref. Interval.: As per ADA Guidelines**

Below 5.7% : Normal  
5.7% - 6.4% : Prediabetic  
>=6.5% : Diabetic

**Guidance For Known Diabetics**

Below 6.5% : Good Control  
6.5% - 7% : Fair Control  
7.0% - 8% : Unsatisfactory Control  
>8% : Poor Control

**Method :** Fully Automated H.P.L.C method

AVERAGE BLOOD GLUCOSE (ABG)	CALCULATED	97	mg/dL
-----------------------------	------------	----	-------

**Bio. Ref. Interval. :**

90 - 120 mg/dl : Good Control  
121 - 150 mg/dl : Fair Control  
151 - 180 mg/dl : Unsatisfactory Control  
> 180 mg/dl : Poor Control

**Method :** Derived from HBA1c values

**Please correlate with clinical conditions.**

--- End of report ---

**Sample Collected on (SCT)** : 23 Feb 2024 09:20  
**Sample Received on (SRT)** : 23 Feb 2024 12:45  
**Report Released on (RRT)** : 23 Feb 2024 14:35  
**Sample Type** : EDTA  
**Labcode** : 2302074141/AJ392  
**Barcode** : BS634960



*Shruti*

Dr Shruti MD (Path)

*Sumanta*

Dr Sumanta Basak, DPB

Page: 2 of 2

A Social Venture of

**SURANA CHARITABLE TRUST**

Regd. No. E 15635 With Charity Commissioner Mumbai

Income Exemption No. DIT (E) / MC / 80G / 524 / 2009 - 10. 12-A Registration No. TR/31324.

Sumannagar, Sion Trombay Road, Chembur, Mumbai - 400071 **Tel. : 022-3378 3378**

Email: [info@suranasethiahospital.in](mailto:info@suranasethiahospital.in) Web : [www.suranasethiahospital.com](http://www.suranasethiahospital.com)



NABH PRE ACCREDITATION  
ENTRY LEVEL HOSPITAL  
PEH-2018-0537



**SURANA SETHIA HOSPITAL  
AND RESEARCH CENTRE  
CHARITABLE**

Chembur | Malad | Bhiwandi | Navi Mumbai

NAME	: MRS. SUJANA NALLOPOTHULA	SEX	: FEMALE
AGE	: 29 YRS	ID NO.	: 1141565
REF BY	: C/O. BANK OF BARODA	DATE	: 23/02/2024

### X-RAY CHEST PA VIEW

#### Protocol :

Computerised radiography of chest PA reveals:

#### Observation:

- Lung fields appear clear.
- Cardiac silhouette is within normal limits.
- Bilateral costophrenic angles are clear.
- Visualised bones are unremarkable.

#### Impression:

- **No significant abnormality detected.**

**DR. KETAN KALASKAR**  
M.D.  
Consultant Radiologist  
JRG

A Social Venture of

**SURANA CHARITABLE TRUST**

Regd. No. E 15635 With Charity Commissioner Mumbai

Income Exemption No. DIT (E) / MC / 80G / 524 / 2009 - 10. 12-A Registration No. TR/31324.

Sumannagar, Sion Trombay Road, Chembur, Mumbai - 400071 **Tel. : 022-3378 3378**

Email: info@suranasethiahospital.in Web. : www.suranasethiahospital.com

Mrs. Nallapothula Sujana Kumari  
Age: 29yrs / female  
BP: 110/70 mmHg.  
PR: 64/min

Normal sinus rhythm  
Normal ECG

QRS  
QT / QTcBaz 388 / 393 ms  
PR 156 ms  
P 100 ms  
RR / PP 974 / 967 ms  
P / QRS / T 49 / 60 / 38 degrees

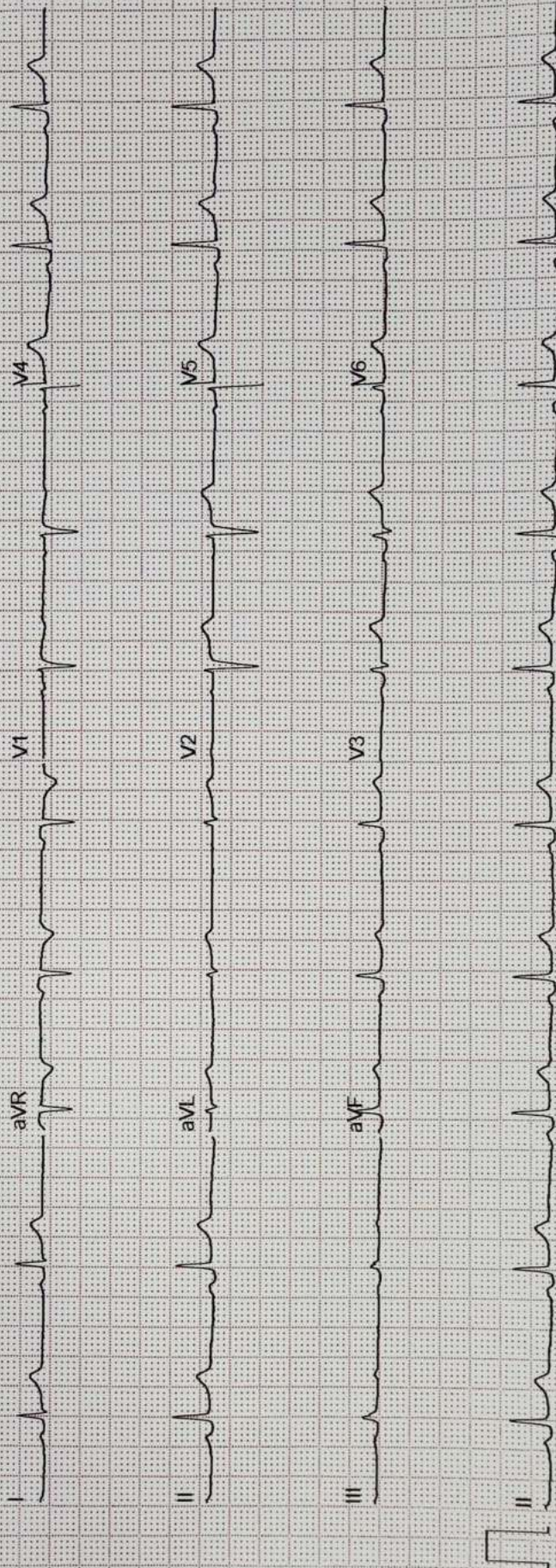

R

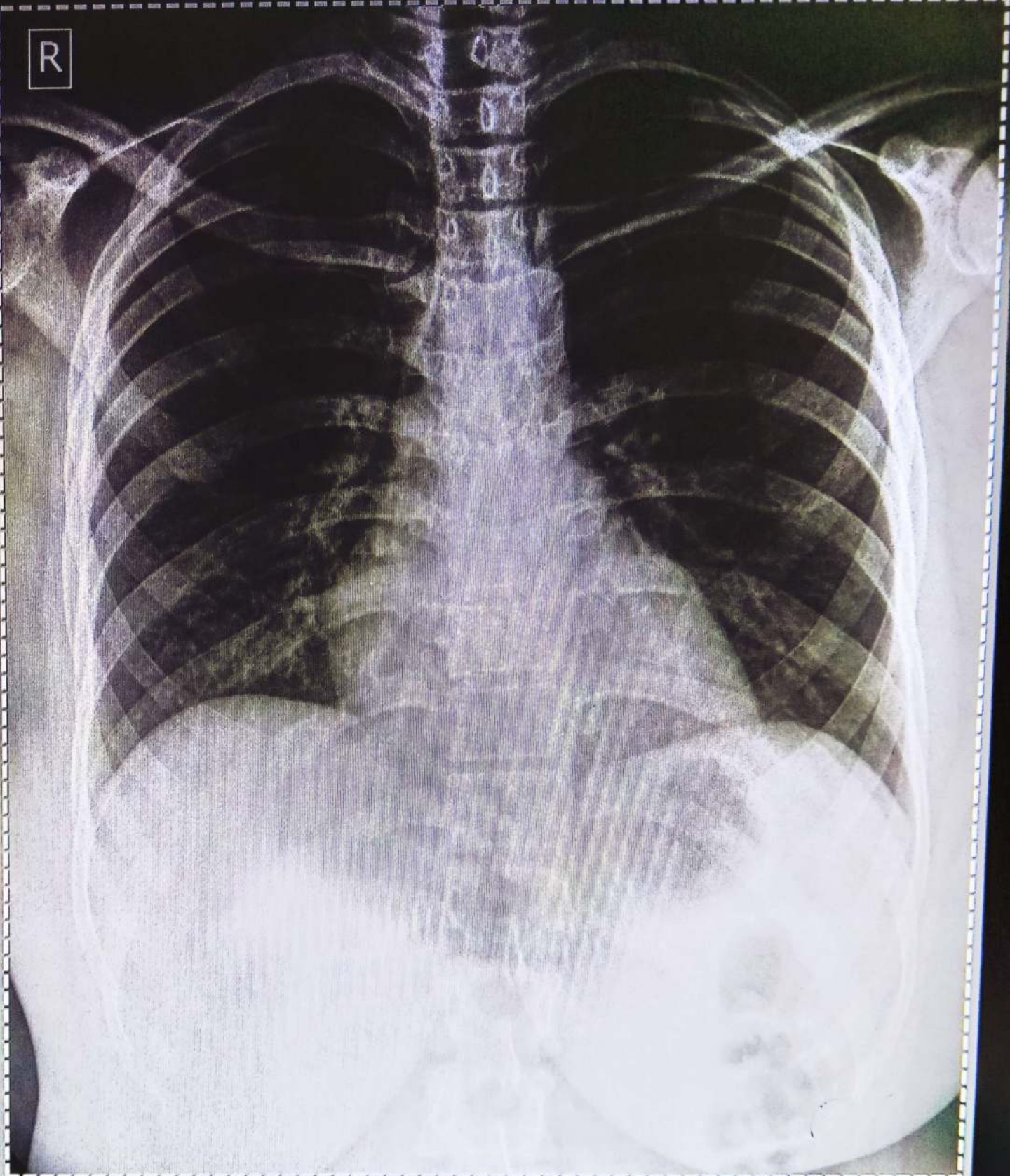

MRS. SUJANA NALLAPOTHULA Female / 29 YR 66.7 % Chest PA  
Pat. ID. : OPD-1141565 Ref.Dr. C/O BANK OF BARODA 23/02/2024 09:35:52 AM  
SURANA SETHIA HOSPITAL , CHEMBUR , MUMBAI - 71.