

Name : MR. BHANWAR LAL
 CHOUHAN
 Age/Sex : 30 Y / M
 Consultant : DEVENDRA VAISHNAV

UHID.No : 24-26380
 Accession No. : 20241118013
 Bill / IPD No. : 24-35406

IPD/OPD: OPD
 Category : MEDIWHEEL

Registration No

Accession No

HAEMATOLOGY REPORT

Sample Collected: 18-Nov-2024 10:48 AM

Sample Type: EDTA BLOOD

Test Name	Results	Unit	Biological Reference Range
Haemoglobin	14.5	gm/dl	12-16
Total Red Blood Count	5.16	Millions/cumm	3.5-6.5
Haematocrite	44.7	%	36.0-51.0
MCV	86.80	fL	77-95
MCH	27.77	pg	26-32
MCHC	31.99	g/dl	30-36
Total Leukocyte Count	6600	cells/cumm	4,000-11,000
Neutrophils	50	%	40-70
Lymphocytes	45	%	20-45
Eosinophils	02	%	2.0-6.0
Monocytes	03	%	2.0-8.0
Basophils	00	%	0-0.1%
Platelet	2.55	laks/cumm	1.5-4.5

Remarks :



DR. LEKHRAJ PATIDAR

MD PATHOLOGIST

DR. SABONI JAIN

• Home Collection Facility Available •

Note : Diagnostic test have technical limitation. | For technical disparity repeated examination are required.
 No Legal liability is accepted. | Clinical correlation is requested. This test is not valid for medico-legal purpose.

Name : MR. BHANWAR LAL CHOUHAN	UHID.No : 24-26380	IPD/OPD: OPD
Age/Sex : 30 Y / M	Accession No. : 20241118013	Category : MEDIWHEEL
Consultant : DEVENDRA VAISHNAV	Bill / IPD No. : 24-35406	
		
Registration No		Accession No

HAEMATOTOLOGY REPORT

Sample Collected: 18-Nov-2024 10:48 AM
 Sample Type: EDTA BLOOD.

Test Name	Results	Unit	Biological Reference Range
Erythrocyte Sedimentation Rate			
ESR	08	mm	0-9
BLOOD GROUP			
ABO	O		
Rh TYPE	POSITIVE		
T3 (Total Triiodothyronine)	2.58	nmol/L	1.23-3.07
T4 (Total Thyroxine)	137.9	nmol/L	66-181
TSH (Thyroid Stimulating Hormone)	2.11	mIU/L	0.30-4.2

Remarks :

BIOCHEMISTRY

Sample Collected: 18-Nov-2024 10:48 AM
 Sample Type: SERUM

Test Name	Results	Unit	Biological Reference Range
LIPID PROFILE.			
TOTAL CHOLESTROL	170.0	mg/dl	0-200
TRIGLYCERIDES.	135.1	mg/dl	0-150
CHOLESTEROL HDL	44.8	mg/dl	35-85
CHOLESTEROL LDL	98.18	mg/dl	0-130
CHOLESTEROL VLDL	27.02	mg/dl	10-30
TOTAL CHOLESTEROL HDL RATIO	3.79	%	3-4.4
CHOLESTEROL LDL CHOLESTEROL HDL RATIO	2.19	%	0.1-3.0
BLOOD SUGAR (FASTING)	98.20	mg/dl	70 - 110
BLOOD UREA NITROGEN	18.10	mg/dl	5-25
Serum Creatinine	0.95	mg/dl	0.70-1.40
Uric Acid	3.30	mg/dl	2.0-7.0
GGT	30.47	U/L	MALE 10-50

Remarks :

DR. LEKHRAJ PATIDAR

MD PATHOLOGIST

DR. SAJONL JAIN

• Home Collection Facility Available •

Note : Diagnostic test have technical limitation. | For technical disparity repeated examination are required.
 No Legal liability is accepted. | Clinical correlation is requested. This test is not valid for medico-legal purpose.

Name	:MR. BHANWAR LAL CHOUHAN	UHID. No.	:24-26380	IPD/OPD Status	:OPD
Age/Sex	:30 Y/Male	Lab No.	:20241118013	consultant	:Dr.DEVENDRA VAISHNAV
Ref. Dr.	HOSPITAL	Receipt no	: 24-35406	Location/Bed.No	:

Collected at: 18/11/2024 10:48:00

Report Gen at:



BIOCHEMISTRY



Accession No

Registration No

SAMPLE TYPE : EDTA BLOOD

Investigations	Result	Unit	Biological Reference Interval
HbA1C (GLYCOSYLATED Hb)	5.4	%	4.0- 8.0 %

HbA1C
 HbA1C
 4.0-5.0%
 Good control 6-7%
 Fair control 7-8%
 Poor control >8%

Estimated Blood Glucose (ABG)
 97-126 mg/dl
 126-154 mg/dl
 154-183 mg/dl
 183 mg/dl





DR. LEKHRAJ PATIDAR

MD PATHOLOGIST
 DR. SALONI JAIN

• Home Collection Facility Available •

Note : Diagnostic test have technical limitation. | For technical disparity repeated examination are required.
 No Legal liability is accepted. | Clinical correlation is requested. This test is not valid for medico-legal purpose.

Name : MR. BHANWAR LAL CHOUHAN	UHID.No : 24-26380	IPD/OPD: OPD
Age/Sex : 30 Y / M	Accession No. : 20241118013	Category : MEDIWHEEL
Consultant : DEVENDRA VAISHNAV	Bill / IPD No. : 24-35406	
		
Registration No		Accession No

BIOCHEMISTRY

Sample Collected: 18-Nov-2024 10:48 AM

Sample Type: SERUM

Test Name	Results	Unit	Biological Reference Range
LIVER FUNCTION TEST (LFT)			
Serum Bilirubin (Total)	0.72	mg/dl	0.1-1.0
Serum Bilirubin (Direct)	0.30	mg/dl	0.0-0.2
Serum Bilirubin (Indirect)	0.42	mg/dl	0.0-0.8
SGOT (AST)	25.59	U/L	9-40
SGPT (ALT)	22.48	U/L	9-40
Alkaline Phosphatase	130.4	U/L	100-250
Total Protein	6.89	g/dL	6.3-8.2
Albumin	3.62	g/dl	3.5-5.0
Globulin	3.27	g/dl	0-5
Albumin Globulin Ratio	1.11	Ratio	1.0-2.3
BLOOD UREA NITROGEN			
Serum Creatinine	0.95	mg/dl	0.70-1.40
Uric Acid	3.30	mg/dl	2.0-7.0

Remarks :

DR. LEKHRAJ PATIDAR

MD PATHOLOGIST

DR. SARONI JAIN

• Home Collection Facility Available •

Note : Diagnostic test have technical limitation. | For technical disparity repeated examination are required.
 No Legal liability is accepted. | Clinical correlation is requested. This test is not valid for medico-legal purpose.

Name : MR. BHANWAR LAL CHOUHAN	UHID.No : 24-26380	IPD/OPD: OPD
Age/Sex : 30 Y / M	Accession No. : 20241118013	Category : MEDIWHEEL
Consultant : DEVENDRA VAISHNAV	Bill / IPD No. : 24-35406	
Registration No		Accession No

CLINICAL PATHOLOGY

Sample Collected: 18-Nov-2024 10:48 AM

Sample Type: URINE,

Test Name	Results	Unit	Biological Reference Range
PHYSICAL EXAMINATION.			
QUANTITY	25ML		
COLOUR,	PALE YELLOW	-	-
APPEARANCE	CLEAR	-	-
PH	ACIDIC	-	-
SPECIFIC GRAVITY	1.015		
CHEMICAL EXAMINATION.			
Urine Sugar	NIL		NIL
Urine Albumin	NIL		
BS/BP	ABSENT		ABSENT
KETONE,	ABSENT		ABSENT
MICROSCOPIC EXAMINATION.			
PUS CELLS	2-4	/HPF	0-4
EPITHELIAL CELLS	1-2	/HPF	0-2
RBC,	NIL	/HPF	0-2
CASTS	ABSENT	-	-
CRYSTALS	ABSENT	/HPF	-
BACTERIA	ABSENT		
YEAST	ABSENT		

Remarks :

DR. LEKHRAJ PATIDAR

MD PATHOLOGIST

DR. SALONI JAIN

• Home Collection Facility Available •

Note : Diagnostic test have technical limitation. | For technical disparity repeated examination are required.
 No Legal liability is accepted. | Clinical correlation is requested. This test is not valid for medico-legal purpose.

PATIENT INFORMATION

ID: 19 CASE:
NAME: *Shanwar Lal Chohan*
AGE: 30 GENDER: M SMOKER:
HEIGHT: 171cm WEIGHT: 65
SOURCE: *Dr. D. Vaid*
REF:

DATE/TIME: 18-10-2024 09:28:10

ECG SETTINGS

PRINTING MODE: AUTO 1+1
GAIN: 10mm/mV
SPEED: 25mm/sec
FILTER: 0.05-25
PULSE: ON/OFF
RHYTHM LEAD: II

ALLIANCE PAPER 12x6cm 1.84mm



ANIL CE

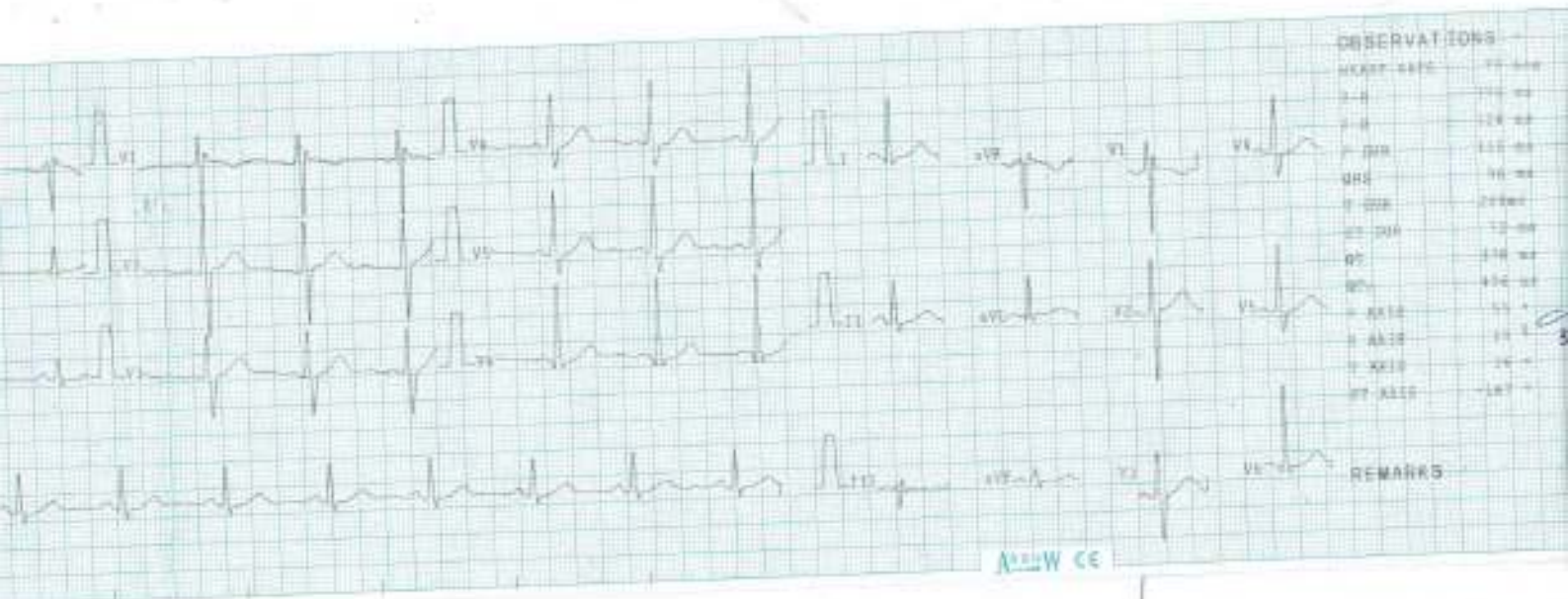

W CE

REMARKS



OBSERVATIONS	
HEART RATE	70 bpm
P-R	170 ms
Q-T	320 ms
P-QRS	110 ms
QRS	90 ms
ST-T	120 ms
QT	370 ms
QTc	440 ms
P-AVL	0.5
P-AVF	0.8
P-AVL	0.5
QT-AVL	1.0

INTERPRETATION
 SINUS BRADYCARDIA
 NORMAL ECG

G.D. HOSPITAL
 30, Pabel Road, Rajshahi, Rajshahi
 Reg. - MH1985/JUN-2016
 Rahim ID: 02-11680354630

REMARKS

ARUN CE

18-NOV-2024

R

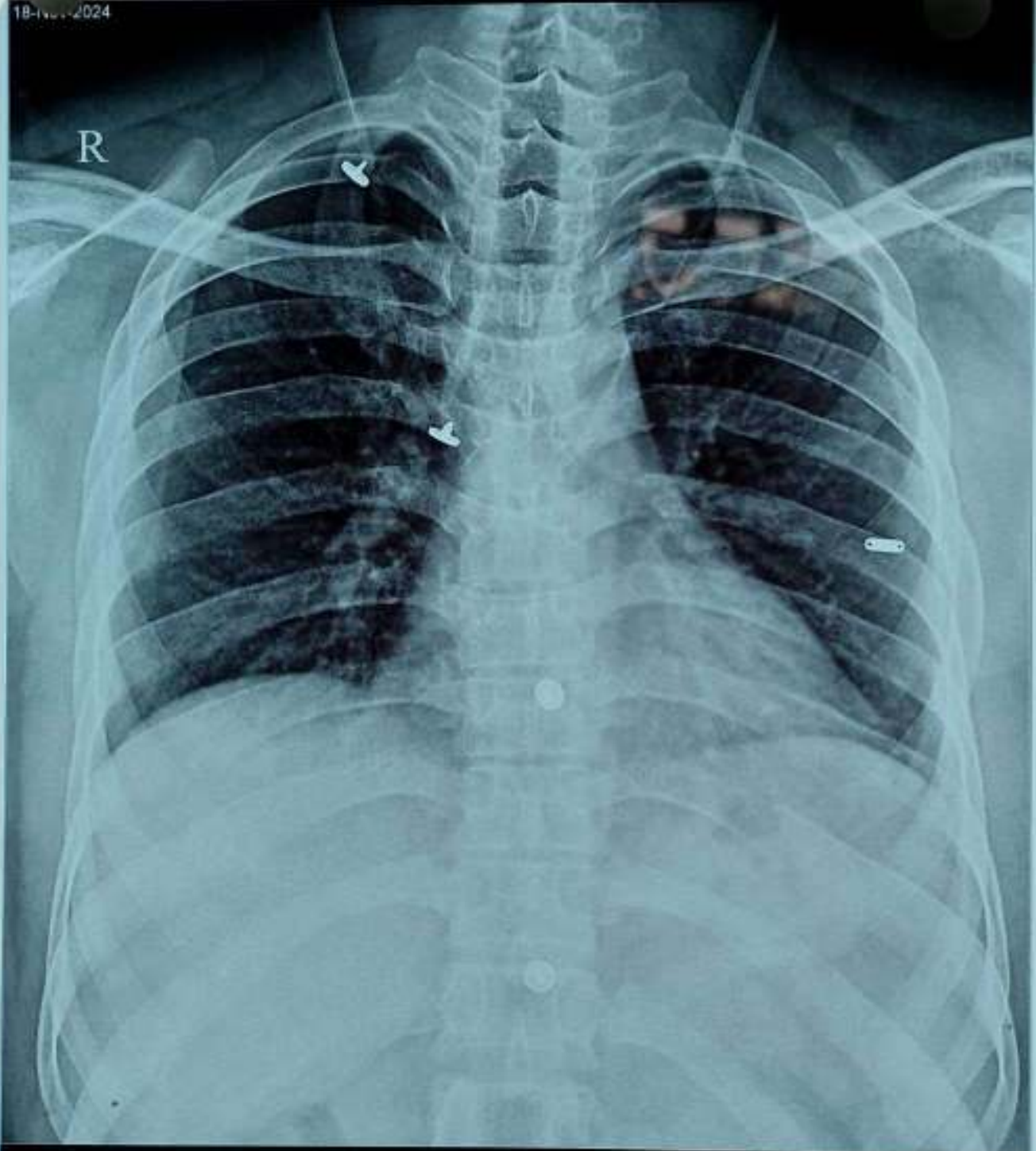

24-26380 MR BHANWAR LAL CHOUHAN M 30 years

GD HOSPITAL ,80FEET ROAD RATLAM PH:9111013321

DR DEVENDRA VAISH



Mediwheel
...Your wellness partner

Arcofemi Healthcare Pvt Ltd

(Formerly known as Arcofemi Healthcare Ltd)

F-701A, Lado Sarai, Mehrauli, New Delhi - 110030

Email: wellness@mediwheel.in, Website: www.mediwheel.in

Tel: +91-11-41195959, Fax: +91-11-29523020

CIN: U24240DL2011PTC216307

MEDICAL FITNESS CERTIFICATE

(To be signed by a registered medical practitioner holding a Medical degree)

This is to certify that Mr. Bhanwar Lal aged, 30yr. Based on the examination, I certify that he is in good dental and physical health and it is free from any physical defects such as deafness, color blindness, and any chronic or contagious diseases.

Place: **Ratlam**

Date: **18/11/2024**

Dr. Nitesh Kumar
Nitesh Kumar
BCMR 47093
Name & Signature of

Medical officer