

MR. SATENDRA SINGH BHADORIA  
MEDIWHEEL

35 YEARS /MALE

16-04-2024

Height: 175 Cms

Weight: 81 Kg

BP: - 125/80 mmhg

Pulse: - 70/- Regular

BMI: - 25.4 kg/m<sup>2</sup>

EYE: - NORMAL

The Medical Examiner should record the findings under one of the following categories:-  
OVERWEIGHT



**Dr. D. S. Chhabra**  
DR. D.S. CHHABRA  
MBBS. MD.  
Reg. No. - 5007

**MR. SATENDRA SINGH BHADORIA****35 Years /M****MEDIWHEEL****16-04-2024****HEAMOGRAM**

<b>Test Name</b>	<b>Results</b>	<b>Normal Range</b>
<b>Haemoglobin (HB)</b>	<b>13.4</b>	<b>13 - 18 gm%</b>
<b>R.B.C. Count</b>	<b>4.96</b>	<b>4.5 - 5.5 milli./cu.mm</b>
<b>PCV</b>	<b>43.5</b>	<b>40 - 50 %</b>
<b>MCV</b>	<b>87.70</b>	<b>80 - 95 fl</b>
<b>MCH</b>	<b>27.02</b>	<b>27 - 32 pg</b>
<b>MCHC</b>	<b>30.80</b>	<b>31.5 - 34.5 %</b>
<b>TOTAL WBC COUNT</b>	<b>4,300</b>	<b>4,000 to 11,000 /cu.mm</b>
<b>DIFFERENTIAL WBC COUNT</b>	.	
<b>Neutrophils</b>	<b>60</b>	<b>40 - 75 %</b>
<b>Lymphocytes</b>	<b>35</b>	<b>20 - 40 %</b>
<b>Monocytes</b>	<b>03</b>	<b>02 - 08 %</b>
<b>Eosinophils</b>	<b>02</b>	<b>01 - 05 %</b>
<b>Basophils</b>	<b>00</b>	<b>00 - 01 %</b>
<b>PLATELET COUNT</b>	<b>1.80</b>	<b>1.5 - 4 Lacs/cu.mm.</b>
<b>E.S.R</b>	<b>9</b>	<b>M- 0-10 at the end of 1 hr. F- 0-20 at the end of 1 hr</b>

**Dr. POOJA PRAPANNA**  
  
**MD****DR. POOJA PRAPANNA****M.D.**

MR. SATENDRA SINGH BHADORIA

35 Years /M

MEDIWHEEL

16-04-2024

Test Name	Results	Normal Range
-----------	---------	--------------

**HAEMATOLOGY PROFILE**

BLOOD GROUP	: -
"ABO " GROUP	"B"
Rh (D) Factor	Positive

(Cross matching & recheck of Blood Group is mandatory before any transfusion)

**BIOCHEMISTRY**

CHOLESTROL	124.0	<200 mg/dl- Desirable 200 - 239 mg/dl - Borderline High >240 Mg/dl High
UREA	33.0	10 - 45 mg\dl
CREATININE	1.08	0.6 - 1.4 mg\dl
S.G.P.T	41.0	0 - 45 IU/L
FASTING BLOOD SUGAR	94.0	70 - 110 mg/dl

Dr. POOJA PRAPANNA  
DR. POOJA PRAPANNA  
M.D.

Note :- All pathological tests have technical and biological limitations. Please correlate clinically as well as with other investigative findings. A review should be requested in case of any disparity. This report is not valid for medicolegal purpose.

MR. SATENDRA SINGH BHADORIA  
MEDIWHEEL35 Years /M  
16-04-2024**URINE EXAMINATION**

Test Name	Results	Normal Range
<b>PHYSICAL EXAMINATION</b>		
	.	
Quantity	30 ml	
Colour	Pale Yellow	
Appearance	Clear	
Deposits	Absent	
Specific Gravity	1.015	
Reaction	Acidic	
<b>CHEMICAL EXAMINATION</b>		
	.	
Albumin	Nil	
Sugar	Nil	
Ketones	Absent	
Bile Pigments	Negative	
Bile Salt	Negative	
Hematuria	Negative	
<b>MICROSCOPIC EXAMINATION</b>		
	.	
Pus Cells	1- 2 /hpf	
Red Blood Cells	Nil/hpf	
Epithelial Cell	1 - 2 /hpf	
Crystals	Nil	
Casts	Absent	

  
DR. POOJA PRAPANNA  
M.D.

Note :- All pathological tests have technical and biological limitations. Please correlate clinically as well as with other investigative findings.  
A review should be requested in case of any disparity. This report is not valid for medicolegal purpose.

4D SONOGRAPHY • COLOR DOPPLER • ECHO • PATHOLOGY • DIGITAL X-RAY & OPG • TMT • ECG • HOLTER

**MR. SATENDRA SINGH BHADORIA**

**35 Yrs./M**

**MEDIWHEEL**

**16th April, 2024**

**X-RAY CHEST PA VIEW**

Bony cage is normal.

Trachea is central. C.P. angles are clear.

Cardiac contour and cardiothoracic ratio are normal.

Lung fields are clear.

**DR.D.S.CHHABRA.**

**M.D.**

 भारत सरकार  
 Government of India  

 सतेन्द्र सिंह भदौरिया  
 Satendra Singh Bhadoria  
 जन्म तिथि / DOB : 10/09/1987  
 पुरुष / Male  

---

6575 4351 9930

मेरा आधार, मेरी पहचान

*Singh*  
 10/09/1987  
 Mob. No. 9584226677



*S. S. Chhabra*  
 M.B.B.S., M.D.  
 Reg. No.-5007





 भारत का विशिष्ट पहचान प्राधिकरण  
 Unique Identification Authority of India

पता:  
 आत्मज: जगत सिंह भदौरिया, 820  
 वॉर्ड न 10, भिंड, भिंड, मध्य  
 प्रदेश, 477001

Address:  
 S/O: Jagat Singh Bhadoria, 820  
 ward no 10, bhind, Bhind, Bhind,  
 Madhya Pradesh, 477001

---

6575 4351 9930

 1947  
 help@uidai.gov.in  
 www.uidai.gov.in

W 81kg  
 H 175cm

10mm/mV 0.25-35Hz ACS0

16/4/24

~~DR. SATEENDRA SINGH~~

MR. SATEENDRA SINGH

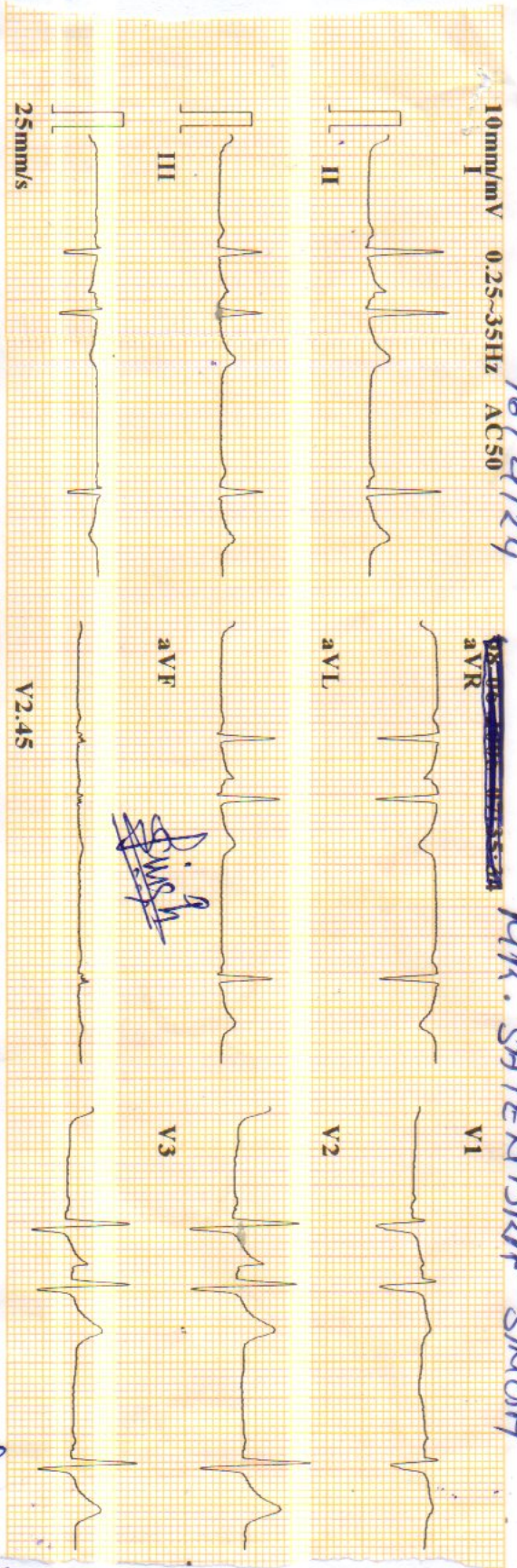

CARDIART

BPL

ID	: 050608-0736
Name	:
Age	: 35 yr
Sex	: Male
BP	:
Height	: cm
Weight	: kg
HR	: 70 bpm
P Dur	: 43 ms
PR int	: 317 ms
QRS Dur	: 92 ms
QT/QTc int	: 375/407 ms
P/QRS/T axis	: 39/7/8 °
RV5/SV1 amp	: 0.725/0.543 mV
RV5+SV1 amp	: 1.268 mV
RV6/SV2 amp	: 0.596/0.675 mV

*Dr. Sateendra Singh*  
*20/04/24*  
*Dr. Priyank Jain*

DR. PRIYANK JAIN  
 M.B.B.S., M.D., D.M.  
 Reg. No. 19547

