

28
ars

MR AMOL RAUT
Male

10-Feb-24 10:04:06 AM
wockhardt hospitals

97 . Sinus rhythm.....normal P axis, V-rate 50- 99
Borderline T wave abnormalities.....T/QRS ratio < 1/20 or flat T

140
87
351
446

4

S-T

52
-9
91

- BORDERLINE ECG -

ad; Standard Placement

Unconfirmed Diagnosis

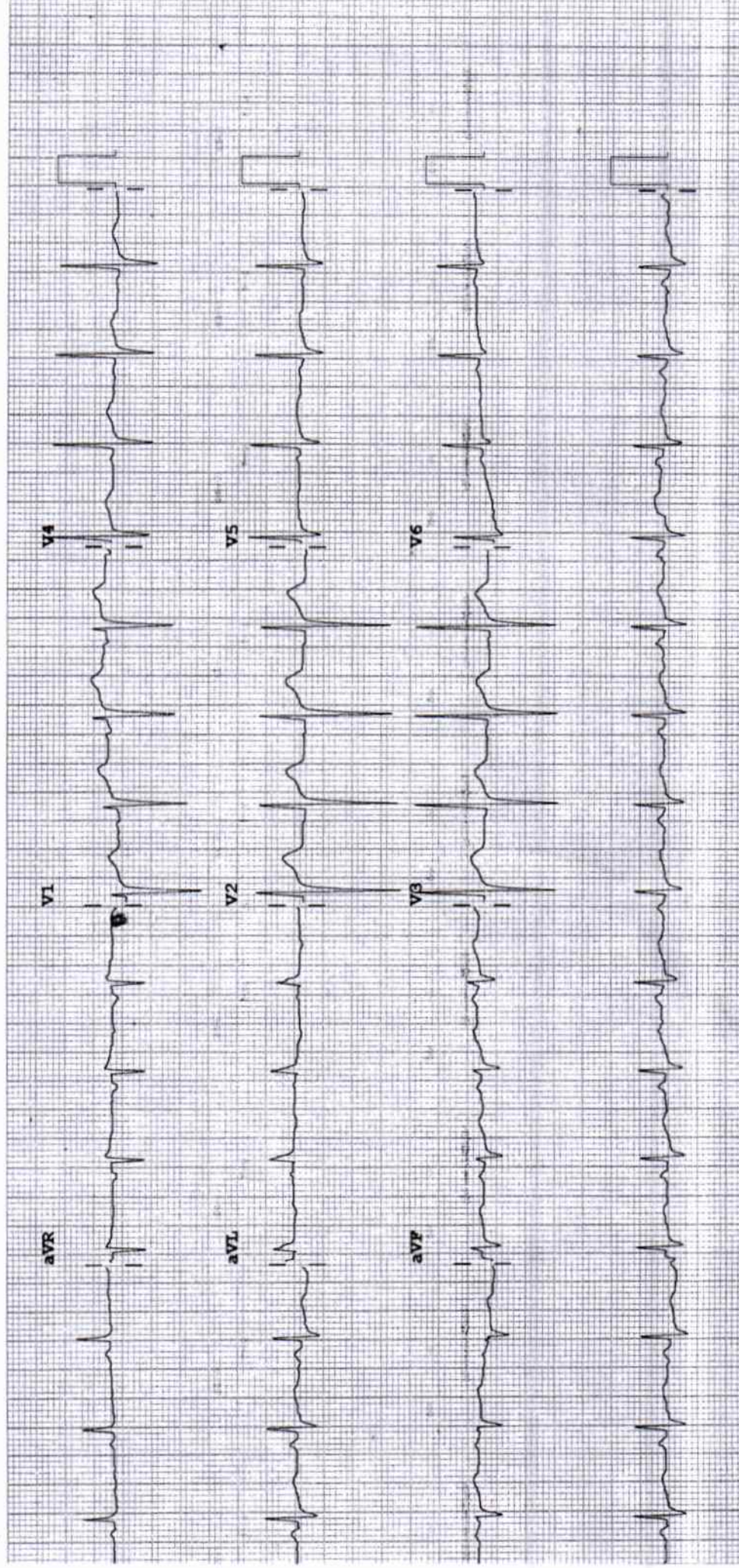

re:

Speed: 25 mm/sec Limb: 10 mm/mV Chest: 10.0 mm/mV

F 50~ 0.15-100 Hz

PHI00B CL P?

DEPARTMENT OF LABORATORY MEDICINE

BIOCHEMISTRY

Final Report

Patient Name : MR. AMOL S RAUT	Order Date : 10/02/2024 08:38 AM
Age / Sex : 38 Years / Male	Sample Collection : 10/02/2024 09:02 AM
UHID : WHN2.0000351428	Report Date : 10/02/2024 10:16 AM
Primary Consultant : DR. WOCKHARDT DOCTOR	Specimen : Serum
Order No. : 47702	
Bill No. : OCR3/24/0005997	

PARAMETER	METHOD	RESULT	UNIT	B.R.I
Serum Urea	Urease-GLDH	22.5	mg/dL	1-50
Blood Urea Nitrogen	Calculated	10.51	mg/dL	6-20
Creatinine- Serum				
Creatinine	Enzymatic colorimetric	0.97	mg/dL	0.67-1.17
Plasma Glucose				
Plasma Glucose - Fasting.	Enzymatic Hexokinase	134.18	mg/dL	74-109
Urine Sugar Fasting	Double Sequential Enzyme Reaction - GOD/ POD	Absent		
Uric Acid- Serum				
Uric Acid	Enzymatic colorimetric	8.5	mg/dL	3.4-7
Lipid Profile				
Cholesterol	Colorimetric - Cholesterol Oxidase	226	mg/dL	0-200
Triglycerides	Enzymatic colorimetric	640	mg/dL	0-150
HDL Cholesterol - Direct	Direct Homogenous Enzymatic Colorimetric	31.5		1. No Risk: >65 2. Moderate Risk: 45-65 3. High Risk: <45
Chol/HDL Ratio		7.17		1.Low Risk: 3.3-4.4 2.Average Risk: 4.4-7.1 3.Moderate Risk: 7.1-11.0 4.High Risk: >11.0
Note		Serum Lipemic		
Liver Function Test (L.F.T.)				
Alkaline Phosphatase	Colorimetric IFCC	159.4	U/L	40-129
S.G.O.T (AST)	IFCC Without Pyridoxal 5 Phosphate	27.4	U/L	0-40
S.G.P.T (ALT)	IFCC Without Pyridoxal 5 Phosphate	59.9	U/L	0-50
Total Protein (Serum)	Colorimetric - Biuret Method	8.2	g/dL	6.4-8.3
Albumin, BCG	Colorimetric - Bromo-Cresol Green	4.88	g/dL	3.5-5.2
Globulin	Calculated	3.31	g/dL	1.9-3.5
Albumin/Globulin Ratio	Calculated	1.47		0.9-2
Serum Total Bilirubin	Colorimetric Diazo	0.2	mg/dL	0-1.2
Serum Direct Bilirubin	Colorimetric Diazo	0.12	mg/dL	0-0.4
Serum Indirect Bilirubin	Calculated	0.08	mg/dL	0-1

--- END OF REPORT ---

JWALA GAJBHIYE
Verified By

Dr. LAXMI LOKESH
 Consultant Pathologist
 MDPATH

Partial Reproduction of Report not permitted. This Report Relates to Sample received by Laboratory
 * B.R.I. : BIOLOGICAL REFERENCE INTERVAL ** Test not in Scope of Accreditation

DEPARTMENT OF LABORATORY MEDICINE

HEMATOLOGY

Final Report

Patient Name : MR. AMOL S RAUT	Order Date : 10/02/2024 08:38 AM
Age / Sex : 38 Years / Male	Sample Collection : 10/02/2024 09:02 AM
UHID : WHN2.0000351428	Report Date : 10/02/2024 09:45 AM
Primary Consultant : DR. WOCKHARDT DOCTOR	Specimen : EDTA Blood
Order No. : 47702	
Bill No. : OCR3/24/0005997	

<u>PARAMETER</u>	<u>METHOD</u>	<u>RESULT</u>	<u>UNIT</u>	<u>B.R.I</u>
Complete Blood Count (With ESR)- EDTA Blood				
Haemoglobin	SLS Method	16.4	g%	11-15
Haematocrit	RBC Pulse Height Detection	53.3	%	40 - 50
MCV	Calculated	86.7	fl	83-101
MCH	Calculated	26.7	pg	27-32
MCHC	Calculated	30.8	g/dl	32-35
RBC Count	DC Detection	6.15	Million/ul	4.5-5.5
RDW-CV	Calculated	13.0	%	12-14
WBC Total Count (TLC)	Electrical Impedance	8750	Cells/cumm	4000 - 10000
Neutrophils	Hydrodynamic Focussing And Microscopy	48	%	40-80
Lymphocytes	Hydrodynamic Focussing And Microscopy	36	%	20-40
Monocytes	Hydrodynamic Focussing And Microscopy	06	%	2-10
Eosinophils	Hydrodynamic Focussing And Microscopy	10	%	0-6
Basophils	Hydrodynamic Focussing And Microscopy	0	%	0-2
Platelet Count	Hydrodynamic Focussing DC	329	Thou/Cumm	150-450
PDW	Calculated	9.7	fl	9.0-17
MPV	Calculated	8.6	fl	9.4-12.3
P-LCR	Calculated	15.5	%	13.0-43.0
PCT	Calculated	0.28	%	0.17-0.35
Leucocytes		Eosinophilia		
Blood ESR	Westergren Method	7	mm/hr	0-15

--- END OF REPORT ---

JWALA GAJBHIYE
Verified By

Dr. LAXMI LOKESH
 Consultant Pathologist
 MDPATH

Partial Reproduction of Report not permitted. This Report Relates to Sample received by Laboratory
 * B.R.I : BIOLOGICAL REFERENCE INTERVAL ** Test not in Scope of Accreditation

DEPARTMENT OF LABORATORY MEDICINE

BIOCHEMISTRY

Final Report

Patient Name : MR. AMOL S RAUT	Order Date : 10/02/2024 08:38 AM
Age / Sex : 38 Years / Male	Sample Collection : 10/02/2024 09:02 AM
UHID : WHN2.0000351428	Report Date : 10/02/2024 11:19 AM
Primary Consultant : DR. WOCKHARDT DOCTOR	Specimen : EDTA Blood
Order No. : 47702	
Bill No. : OCR3/24/0005997	

PARAMETER	METHOD	RESULT	UNIT	B.R.I
-----------	--------	--------	------	-------

Glycosylated Haemoglobin- EDTA Blood

Glycosylated Haemoglobin	HPLC	6.4	%
Estimated Mean glucose	Calculated	150.54	mg/dL

Action required: 7.0-8.0%
 Good control: 6.5-7.0%
 Normal control: 4.8-6.4%
 Poor control: >8.0%

--- END OF REPORT ---

VAISHALI CHALSE
 Verified By

Dr. LAXMI LOKESH
 Consultant Pathologist
 MDPATH

Partial Reproduction of Report not permitted This Report Relates to Sample received by Laboratory
 * B.R.I : BIOLOGICAL REFERENCE INTERVAL ** Test not in Scope of Accreditation

DEPARTMENT OF LABORATORY MEDICINE

BIOCHEMISTRY

Final Report

Patient Name : MR. AMOL S RAUT
Age / Sex : 38 Years / Male
UHID : WHN2.0000351428
Primary Consultant : DR. WOCKHARDT DOCTOR
Order No. : 47702
Bill No. : OCR3/24/0005997
Order Date : 10/02/2024 08:38 AM
Sample Collection : 10/02/2024 11:26 AM
Report Date : 10/02/2024 01:38 PM
Specimen : Fluroide Blood

PARAMETER	METHOD	RESULT	UNIT	B.R.I
Plasma Glucose Post Prandial	Enzymatic Hexokinase	177.77	mg/dl	70-140
Urine Sugar Post Prandial	Double Sequential Enzyme Reaction - GOD/ POD	NA		

--- END OF REPORT ---

JWALA GAJBHIYE
Verified By

Dr. LAXMI LOKESH
Consultant Pathologist
MDPATH

Partial Reproduction of Report not permitted This Report Relates to Sample received by Laboratory
* B.R.I - BIOLOGICAL REFERENCE INTERVAL ** Test not in Scope of Accreditation

DEPARTMENT OF LABORATORY MEDICINE

IMMUNOLOGY

Final Report

Patient Name	: MR. AMOL S RAUT	Order Date	: 10/02/2024 08:38 AM
Age / Sex	: 38 Years / Male	Sample Collection	: 10/02/2024 09:02 AM
UHID	: WHN2.0000351428	Report Date	: 10/02/2024 11:19 AM
Primary Consultant	: DR. WOCKHARDT DOCTOR	Specimen	: Serum
Order No.	: 47702		
Bill No.	: OCR3/24/0005997		

<u>PARAMETER</u>	<u>METHOD</u>	<u>RESULT</u>	<u>UNIT</u>	<u>B.R.I</u>
TOTAL T3	ECLIA	117.7	ng/dl	80-200
TOTAL T4	ECLIA	7.08	ug/dl	4.5-11.7
TSH	ECLIA	1.71	μIU/mL	0.27-4.2

--- END OF REPORT ---

VAISHALI CHALSE
Verified By

Dr. LAXMI LOKESH
 Consultant Pathologist
 MDPATH

Partial Reproduction of Report not permitted. This Report Relates to Sample received by Laboratory
 * B.R.I : BIOLOGICAL REFERENCE INTERVAL ** Test not in Scope of Accreditation

DEPARTMENT OF LABORATORY MEDICINE

CLINICAL PATHOLOGY

Final Report

Patient Name :	MR. AMOL S RAUT	Order Date :	10/02/2024 08:38 AM
Age / Sex :	38 Years / Male	Sample Collection :	10/02/2024 09:02 AM
UHID :	WHN2.0000351428	Report Date :	10/02/2024 09:27 AM
Primary Consultant :	DR. WOCKHARDT DOCTOR	Specimen :	Urine
Order No. :	47702		
Bill No. :	OCR3/24/0005997		

<u>PARAMETER</u>	<u>METHOD</u>	<u>RESULT</u>	<u>UNIT</u>	<u>B.R.I</u>
Urine Routine				
Physical Examination				
Colour		Pale Yellow		
Appearance		Clear		
Urinalyser (Roche UriSys 1100)				
Specific Gravity		1.020		1.003 - 1.035
Reaction (pH)		5		
Leukocytes, microscopy		neg	/hpf	
Erythrocytes, microscopy		neg	/hpf	
Nitrite, urinalyser		neg		
Protein, urinalyser		neg		
Glucose, urinalyzer		neg		
Ketone, urinalyser		neg		
Urobilinogen urinalyser		neg		
Billirubin uirnalyser		neg		

--- END OF REPORT ---

JWALA GAJBHIYE
Verified By

Dr. LAXMI LOKESH
 Consultant Pathologist
 MDPATH

Partial reproduction of Report not permitted. This Report Relates to Sample received by Laboratory
 * B.R.I : BIOLOGICAL REFERENCE INTERVAL ** Test not in Scope of Accreditation