



# PALMLAND HOSPITAL

(Managed By Raj Palmland Hospital Pvt. Ltd.)

## Personal History

Name	RONAK MODI			Sr. No	9
Age	32YEARS	Sex	MALE	Date	24-02-2024
Designation/dep.	SWO-A/OPERATION			ID MARK	STITCH MARK ON NOSE
Company Name	MEDIWHEEL				

## Built History

Height	174CM	Past History	NO
Weight	125KG	BMI	41.3
Allergic To	NO	Family History	NAD
Addiction	NO	Personal History	NAD
Present Complain	NO	Occupational History	NAD

## General Examination

T/P/R	N/88/20	Blood Pressure	130/80MMHG
SpO2 %	98%		
Pallor/Icterus/ Cyanosis/ Clubbing / Odema/ Lymphnodes/ Others	No		

## Systemic Examination

CVS	NAD	ENT Exa.	NAD
R/S	NAD	Skin Exa.	NAD
A/S	NAD	Musculoskeletal System	NAD
CNS	NAD	Genitourinary System	NAD

## Vision Testing

### Acuity Of Vision

Without Glass				With Glass			
Right Eye		Left Eye		Right Eye		Left Eye	
Distant	Near	Distant	Near	Distant	Near	Distant	Near
6/6	N/6	6/6	N/6				

Color Blindness- NO

## Laboratory Investigation

Blood Group	A POSITIVE	HAEMOGRAM	NORMAL
-------------	------------	-----------	--------

## Other Investigation

Vertigo Test	NO PAST HISTORY	AUDIOMETRY	NAD
ECG	WITHIN NORMAL LIMIT	X-Ray Chest	WITHIN NORMAL LIMIT
PFT	NAD	2D ECO	NAD

Advice/ Remarks

WEIGHT LOSS

Fitness Status

PERSON FIT FOR JOB.

**DR. WASIM RAJ**

M.B.B.S., M.D., CIH

Occupational Health

Physician & Consultant

Reg. No. G-2275

📍 Falshruti Nagar, Station Road, Bharuch, Gujarat - 392001

☎ 02642 - 263108 | 97378 55550

🌐 www.palmlandhospital.com | follows us on :  

24x7 EMERGENCY FACILITY

CBDT APPROVED HOSPITAL U/S 17(2) OF THE IT ACT







Name : RONAK MODI  
Ref By : DR. WASIM RAJ(MEDIWHEEL)

Age/Sex : 32 Yrs./M  
Date : 24/02/2024  
Report ID. : W-6  
Ward : -/ -  
999975398

**HAEMATOLOGY ANALYSIS**

<u>TEST</u>	<u>RESULT</u>	<u>UNIT</u>	<u>METHOD</u>	<u>REFERENCE INTERVAL</u>
<b><u>BLOOD COUNTS &amp; INDICES</u></b>				
Haemoglobin	: 15.90	gm%		13.5 - 17.0 gm%
Total RBC	: 5.40	mill/cmm		4.6 - 6.2 mill/cmm
PCV	: 47.90	%		40 - 54 %
MCV	: 88.70	fL		80 - 96 fL
MCH	: 29.44	pg		27 - 31 pg
MCHC	: 33.19	%		32 - 36 %
RDW	: 11.90	%		10 - 15 %
Total WBC	: 7,000	/cmm		4,000 - 10,000/cmm
Platelet Count	: 2,41,000	/cmm		150 - 450 /cmm
<b><u>DIFFERENTIAL LEUCOCYTES COUNT</u></b>				
Neutrophils	: 61	%		55 - 70 %
Lymphocytes	: 29	%		20 - 40 %
Eosinophils	: 05	%		01 - 06 %
Monocytes	: 05	%		02 - 08 %
Basophils	: 00	%		00 - 01 %
<b><u>NEUTROPHIL : LYMPHOCYTE</u></b>				
Ratio	: 2.10			
Platelet In Smear	: ADEQUATE			
<b><u>ERYTHROCYTES SEDIMENTATION RATE</u></b>				
ESR	: 5	mm	Westergren	01 - 07 mm
Blood Group	: "A"			
Rh Factor (Anti D.)	: " POSITIVE "			

Test done on Fully automated Cellcounter - NIHON KOHDEN, JAPAN

End Of Report



**DR. DEV VARMA**  
M.D. (PATH.)



the future of HEALTH CARE

**PALMLAND**  
LABORATORY

**DIAGNOSTIC REPORT**



Name : RONAK MODI  
Ref By : DR. WASIM RAJ(MEDIWHEEL)

Age/Sex : 32 Yrs./M  
Date : 24/02/2024  
Report ID. : W-6  
Ward : -/  
9998975398

**BIOCHEMISTRY ANALYSIS**

TEST	RESULT	UNIT	REFERENCE INTERVAL
Fasting Blood Glucose (FBS)	: 91	mg/dl	70 - 110 mg/dl
Urine Glucose	: NIL		
Post-Prandial Blood Glucose	: 88	mg/dl	80 to 140 mg/dl
Urine Glucose	: NIL		
Creatinine	: 1.0	mg/dl	0.40 - 1.50 mg/dl
Blood Urea Nitrogen	: 8.20	mg/dl	4.5 - 19 mg/dl
S. Uric Acid	: <b>9.10</b>	mg/dl	2.5-7.0 mg/dl

**LIVER FUNCTION TEST**

Total Billirubin	: 0.40	mg/dl	0 - 1.0 mg/dl
Direct Billirubin	: 0.20	mg/dl	up to 0.25 mg/dl
Indirect Billirubin	: 0.20	mg/dl	0.1 - 1.0 mg/dl
S. Alk. Phosphatase	: 92	U/L	36.00 - 113.00 U/L
S.G.P.T.	: <b>71</b>	U/L	10 - 40 U/L
S.G.O.T.	: <b>50</b>	IU/L	up to 40 IU/L
Total Protein	: 6.70	g/dl	6.0 - 8.0 g/dl
Albumin	: 4.40	g/dl	3.5 - 5.0 g/dl
Globulin	: 2.30	g/dl	2.3 - 3.5 g/dl
A.G. Ratio	: 1.9		2.5 - 1.2 : 1
GGTP	: 48		5 - 85

Test done by (DIASYS)

End Of Report

DR. DEV VARMA





the future of HEALTH CARE

**PALMLAND**  
LABORATORY

**DIAGNOSTIC REPORT**



Name : RONAK MODI  
Ref By : DR. WASIM RAJ(MEDIWHEEL)

Age/Sex : 32 Yrs./M  
Date : 24/02/2024  
Report ID. : W-6  
Ward : -/ -  
9996975308

**BIOCHEMISTRY ANALYSIS**

TEST	RESULT	UNIT	REFERENCE INTERVAL
Fasting Blood Glucose (FBS)	: 91	mg/dl	70 - 110 mg/dl
Urine Glucose	: NIL		
Post-Prandial Blood Glucose	: 88	mg/dl	80 to 140 mg/dl
Urine Glucose	: NIL		
Creatinine	: 1.0	mg/dl	0.40 - 1.50 mg/dl
Blood Urea Nitrogen	: 8.20	mg/dl	4.5 - 19 mg/dl
S. Uric Acid	: <u>9.10</u>	mg/dl	2.5-7.0 mg/dl

**LIVER FUNCTION TEST**

Total Billirubin	: 0.40	mg/dl	0 - 1.0 mg/dl
Direct Billirubin	: 0.20	mg/dl	up to 0.25 mg/dl
Indirect Billirubin	: 0.20	mg/dl	0.1 - 1.0 mg/dl
S. Alk. Phosphatase	: 92	U/L	36.00 - 113.00 U/L
S.G.P.T.	: <u>71</u>	U/L	10 - 40 U/L
S.G.O.T.	: <u>50</u>	IU/L	up to 40 IU/L
Total Protein	: 6.70	g/dl	6.0 - 8.0 g/dl
Albumin	: 4.40	g/dl	3.5 - 5.0 g/dl
Globulin	: 2.30	g/dl	2.3 - 3.5 g/dl
A.G. Ratio	: 1.9		2.5 - 1.2 : 1
GGTP	: 48		5 - 85

Test done by (DIASYS)

End Of Report

DR. DEV VARMA  
M.D. (PATH) C.I.H.





Name : RONAK MODI  
Ref By : DR. WASIM RAJ(MEDIWHEEL)

Age/Sex : 32 Yrs./M  
Date : 24/02/2024  
Report ID. : W-6  
Ward : -/  
9999975398

**Hb A1C REPORT**

<u>TEST</u>	<u>RESULT</u>	<u>UNIT</u>	<u>REFERENCE INTERVAL</u>
<b><u>GLYCOSYLATED HB</u></b>			
Hb A1C	: 5.4	%	Non Diabetic : 4.3 - 6.3 % Good Control : 6.4 - 7.5 % Moderate Control : 7.5 - 9.0 Poor Control : 9.0 % & Above
Avg. Blood Glucose Level	: 115	mg/dl	

Notes :

<u>Average Blood Glucose</u>	<u>Hemoglobin Alc%</u>
298	- 12 %
269	- 11 %
240	- 10 %
212	- 09 %
183	- 08 %
154	- 07 %
126	- 06 %
97	- 05 %

Comment :

HbA1c is an important indicator of long-term glycemic control with the ability to reflect the cumulative glycemic history of the preceding two to three months. HbA1c not only provides a reliable measure of chronic hyperglycemia but also correlates well with the risk of long-term diabetes complications.

Test done by HPLC Method.

End Of Report

**DR. DEV VARMA**  
M.D. (PATH) C.H.



the future of HEALTH CARE

# PALMLAND

LABORATORY

## DIAGNOSTIC REPORT



Name : RONAK MODI  
Ref By : DR. WASIM RAJ(MEDIWHEEL)

Age/Sex : 32 Yrs./M  
Date : 24/02/2024  
Report ID. : W-6  
Ward : -/

9999975398

### LIPID PROFILE

TEST	RESULT	UNIT	REFERENCE INTERVAL
Total Lipid (Calculated)	: 574	mg/dL	350 - 750 mg/dL
Serum Cholesterol	: 187.0	mg/dL	130 - 200 mg/dL
Serum Triglyceride	: 115.0	mg/dL	60 - 165 mg/dL
HDL Cholesterol	: 45.3	mg/dL	30 - 70 mg/dL
LDL Cholesterol	: 118.7	mg/dL	Upto 150 mg/dL
CHOL./HDL Chol. Ratio	: 4.13	: 1	Less than 5
LDL Chol/HDL Chol Ratio	: 2.62	: 1	Less than 3.5

Interpretation Based On New N.C.E.P. Guidelines

Test	Result (mg/dl)	Interpretation
CHOLESTEROL	< 200	Desirable
	200 - 239	Borderline
	> = 240	High
TRIGLYCERIDES	< 170	Normal
	170 - 199	Borderline
	> 200	High
LDL CHOLESTEROL	< 100	Desirable
	100 - 129	Sub-Optional
	130 - 159	Borderline High
HDL CHOLESTEROL	> 160	High
	< 35	Low
	> 60	High

End Of Report

DR. DEV VARMA  
M.D. (PATHOLOGY)

Condition of Reporting : (1) The Reports are not valid for medico - legal purposes. (2) Individual Laboratory investigation are never conclusive, and should be interpreted along with other relevant clinical history and examination to conclude final diagnosis, keeping in mind the limitation of methodology and technology. (3) For any query in the report, or if results indicate unexpected abnormality, it is suggested to Contact to laboratory to help carry out follow up action. (rechecking, repeat sampling reflex / confirmatory testing in anticipated circumstances (non availability of kits, instrument breakdown & natural calamities) test may not be reported as per schedule.





Name : RONAK MODI  
Ref By : DR. WASIM RAJ(MEDIWHEEL)

Age/Sex : 32 Yrs./M  
Date : 24/02/2024  
Report ID. : W-6  
Ward : -/  
9996975398

**THYROID FUNCTION TEST**

TEST	RESULT	UNIT	METHOD	REFERENCE INTERVAL
Total Triiodothyronine(T3)	: 1.40	ng/ml	ELIFA	0.97-1.69 ng/ml
Total Thyroxine(T4)	: 8.00	ug/dl	ELIFA	6.09-12.23ug/dl
Thyroid Stimulating Hormone (TSH)	: 1.60	µIU/ml		0.38-5.33 uIU/ml

**NORMAL VALUES**

Age	T3 ng/ml	T4 µg/dl	T.S.H. µIU/ml
01 - 12 Month	1.05 - 2.80	7.8 - 16.5	New Born : 1.3-19.0 3 Days : 1.1-17.0 10 weeks : 0.6-10.0 14 months: 0.4-7.0
01 - 05 Yrs	1.05 - 2.69	7.3 - 15.0	0.4-6.0
05 - 10 Yrs	0.94 - 2.41	6.04 - 13.3	0.25-5.25
10 - 15 Yrs	0.83 - 2.13	5.60 - 11.7	0.25-5.25
15 - 20 Yrs	0.80 - 2.00	4.20 - 11.8	0.25-5.25
> 20 Yrs	0.79 - 1.58	4.00 - 11.0	0.25-5.25

\*Test done by Access-2 Beckman Coulter / mini Vidas

End Of Report

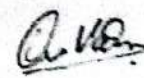
  
**DR. DEV VARMA**  
M.D. (PATHOLOGY)



the future of HEALTH CARE

**PALMLAND**  
LABORATORY

**DIAGNOSTIC REPORT**



Name : RONAK MODI  
Ref By : DR. WASIM RAJ(MEDIWHEEL)

Age/Sex : 32 Yrs./M  
Date : 24/02/2024  
Report ID. : W-6  
Ward : -/ -  
9998975398

**URINE ANALYSIS**

<u>TEST</u>	<u>RESULT</u>
Sample	: MORNING
<b><u>PHYSICAL EXAMINATION</u></b>	
Colour	: PALE YELLOW
Transparency	: CLEAR
Specific Gravity	: 1.015
pH	: 6.0
<b><u>CHEMICAL EXAMINATION</u></b>	
Albumin	: ABSENT
Sugar	: ABSENT
Acetone	: ABSENT
Bile Salts	: ABSENT
Bile Pigments	: ABSENT
Occult Blood	: ABSENT
<b><u>MICROSCOPIC EXAMINATION</u></b>	
Pus Cells / h.p.f.	: 1-2
R.B.C. / h.p.f.	: ABSENT
Epithelial / h.p.f.	: 5-7

End Of Report

**DR. DEV VARMA**  
M.D. (PATHOLOGY)

**Condition of Reporting :** (1) The Reports are not valid for medico - legal purposes. (2) Individual Laboratory investigation are never conclusive, but are for the referring doctor's information and should be interpreted along with other relevant clinical history and examination to conclude final diagnosis, keeping in mind the limitation of methodology and technology. (3) For any query in the report, or if results indicate unexpected abnormality, it is suggested to Contact to laboratory to help carry out follow up action. (rechecking, repeat sampling reflex / confirmatory testing etc.) (4) In unanticipated circumstances (non availability of kits, instrument breakdown & network outages) the laboratory may not be able to process the sample.





Name : RONAK MODI  
Ref By : DR. WASIM RAJ(MEDIWHEEL)

Age/Sex : 32 Yrs./M  
Date : 24/02/2024  
Report ID. : W-6  
Ward : -/  
9998975398

**STOOL ANALYSIS**

<u>TEST</u>	<u>RESULT</u>	<u>REFERENCE INTERVAL</u>
<b><u>PHYSICAL EXAMINATION</u></b>		
Colour	: YELLOW	
Consistency	: SEMI FORMED	
<b><u>CHEMICAL TEST</u></b>		
Occult Blood	: ABSENT	ABSENT
<b><u>MICROSCOPIC EXAMINATION / HPF</u></b>		
Ova	: ABSENT	
Cysts.	: ABSENT	
Pus Cells	: ABSENT	
Red Blood Cells	: ABSENT	
Epithelial Cells	: ABSENT	

End Of Report

**DR. DEV VARMA**



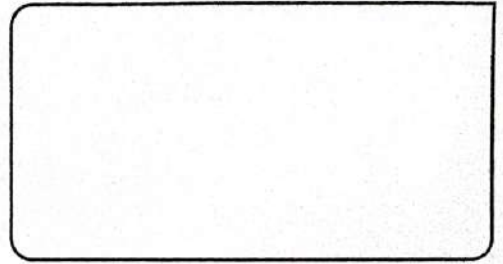

Name: Ronak Modi Date: 24/02/24

Age: 32 Sex:  Male  Female  HCP Reg. No.: \_\_\_\_\_

Company Name: Mediawheel

**Ophthalmic History:**

- |  |   |
|--|---|
| 1. Do you feel that your eyesight is falling?      | <input type="checkbox"/> Yes <input checked="" type="checkbox"/> No |
| 2. Any time feel to experience black outs?         | <input type="checkbox"/> Yes <input checked="" type="checkbox"/> No |
| 3 Any unexpected flicking of eyes?                 | <input type="checkbox"/> Yes <input checked="" type="checkbox"/> No |
| 4. Do you get difficulty in reading small letters? | <input type="checkbox"/> Yes <input checked="" type="checkbox"/> No |
| 5. Do you experience black dots temporarily?       | <input type="checkbox"/> Yes <input checked="" type="checkbox"/> No |
| 6. Do you have exclusive aids for reading?         | <input type="checkbox"/> Yes <input checked="" type="checkbox"/> No |

**Clinical Evaluation / History / Presenting Complain:**

Colour Vision: (N) Right (N) Left (N)

**Vision test: -**

Acuti Of Vision		Right	Left
Without Glasses	Distance	N/6	N/6
	Near	6/6	6/6
With Glasses	Distance		
	Near		

Advice / Remark: NAD

  
**DR. WASIM RAJ**  
 M.B.B.S., M.D., CIH  
 Occupational Health  
 Physician & Consultant  
 Reg. No.: G-22785

Signature \_\_\_\_\_

📍 Falshruti Nagar, Station Road, Bharuch, Gujarat - 392001

☎ 02642 - 263108 | 97378 55550

🌐 www.palmlandhospital.com | follows us on :  





24-02-2024 09:28:41 AM

ID: 23  
RONAK MODI  
Male 32Years  
UHID :

Diagnosis Information:  
Sinus Rhythm  
\*\*\*Normal ECG\*\*\*

HR : 85 bpm  
P : 106 ms  
PR : 145 ms  
QRS : 92 ms  
QT/QTc : 379/452 ms  
P/QRS/T : 35/28/9 °  
RV5/SV1 : 0.672/0.582 mV

**DR. WASIM RAJ**  
M.B.B.S. M.D., CIH  
Occupational Health  
Physician & Consultant  
Reg No: G-22785

Technician : 2843  
Unconfirmed Report.

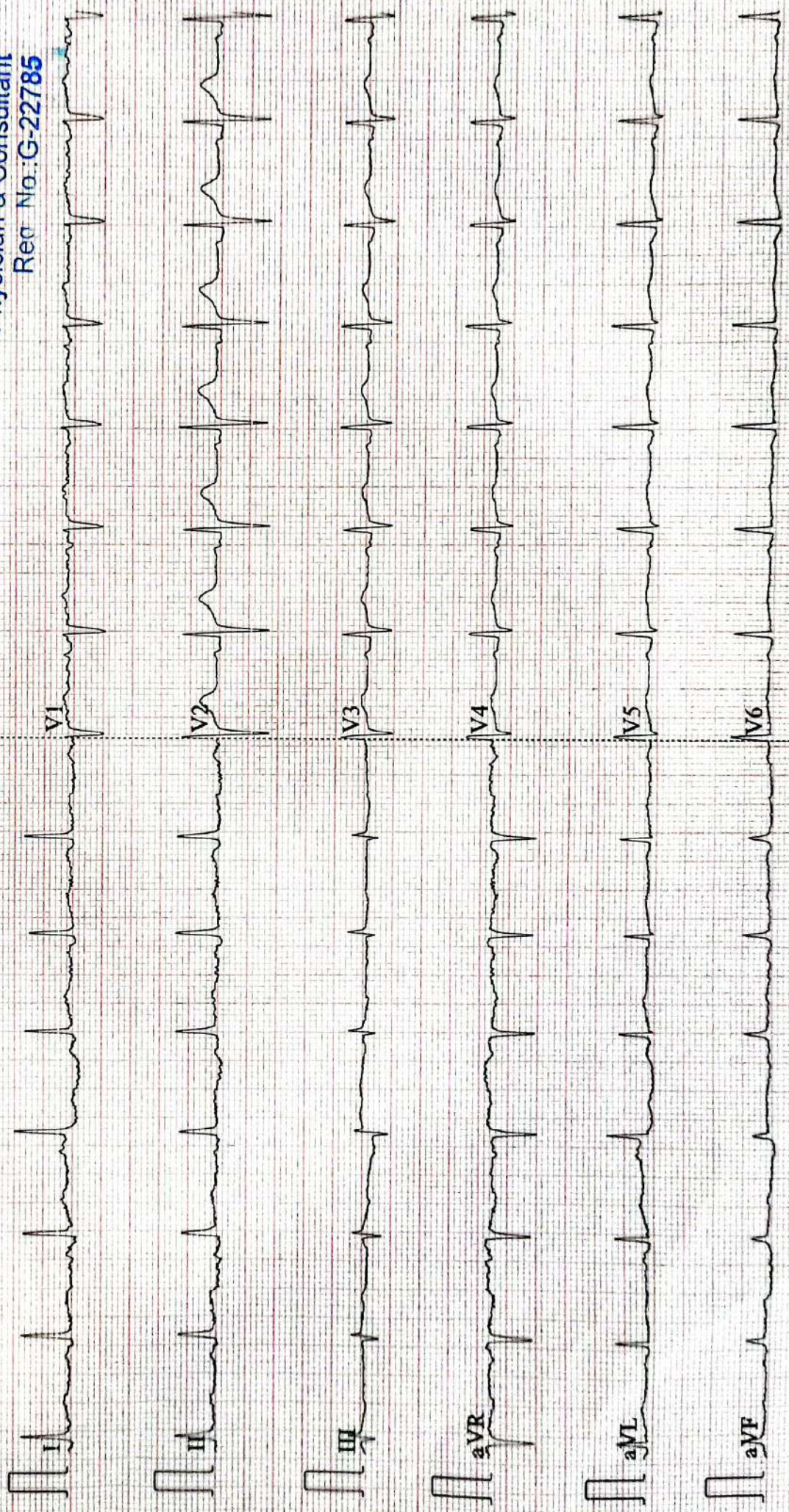

0.67~2.5Hz AC50 2.5mm/s 10mm/mV 285.0 1/2 3 SE MITD V101 DAY ME ANS W...  
V1 V2 V3 V4 V5 V6





# Madhuram Imaging Center

MRI (1.5 T) | Multi Slice CT Scan | Sonography | X-Ray | Colour Doppler

**Dr. Payal D. Shah**

M.B.B.S., M.D. (Radiodiagnosis)

**Dr. Darshit B. Shah**

M.B.B.S., M.D. (Radiodiagnosis)

Ex- Clinical Associate, Lilavati hospital  
(Mumbai)

Pt Name: Ronak Modi Date: 24<sup>th</sup> February 2024

## USG OF ABDOMEN & PELVIS

Liver is normal in size.

- **Severe fatty changes of liver parenchyma noted. (Grade-III)**

No evidence of focal SOL or dilatation of IHBR seen.

Porta hepatis appear normal.

Gallbladder appeared normal. No calculi seen.

Gallbladder wall appear normal. No e/o pericholecystic edema noted.

CBD appears normal. no evidence of calculi.

Pancreas appeared normal in size and normal in echotexture.

Spleen appeared normal in size, measuring approx. 91 mm and normal in echotexture.

Aorta appeared normal. No para aortic lymphnodes seen.

Right kidney measured 109x53 mm.

Cortex and collecting system of right kidney appeared otherwise normal.

- **A non-obstructive 5.7 mm sized calculus in mid pole calyx.**
- **A non-obstructive 5.4 mm sized calculus in mid pole calyx.**

Left kidney measured 113x56 mm.

Cortex and collecting system of left kidney appeared normal.

No calculi or obstructive uropathy.

Urinary bladder: Appears normal. No calculi are seen.

Prostate appears normal in size, shape and echotexture.

Appendix not seen due to bowel gas.

Bowels are visualized and appeared normal.

No evidence of free fluid in pelvis.

### Conclusion:

- **Non-obstructive right renal calculi.**
- **Fatty liver (Grade III).**

Dr. Payal D. Shah (MBBS, MD)  
Consultant Radiologist

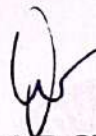
  
Dr. Darshit B. Shah (MBBS, MD)  
Consultant Radiologist

*\*Please contact immediately for any typographical error.  
\*This is only professional opinion, not a final diagnosis. Kindly co-relate clinically. Not valid for medico-legal purpose.*