

DR. NETRAVALKAR'S ASHWINI PATHOLOGY LABORATORY

(For all investigation in Histopathology, Cytopathology, Haematology, Clinical Pathology, Microbiology & Hormonal Chemistry)

Consultant Pathologist : **Dr. Prasad Netravalkar** MBBS, MD. (Path) BOM.

(HOME COLLECTION FACILITY AVAILABLE)

Panaji : 1st. Floor, Rizvi Sadan, Above Saroj Emporium, Near Inox Theatre, Opp. Municipal Market, Panaji.

Ph.: 2229142, 8407912840, 8390242524

E-mail : ashwinilabpanaji@gmail.com, drprasadnetravalkar@gmail.com

Mapusa : F8, Ramchandra Chambers, 1st Floor, Mapusa Clinic Road, Mapusa - Bardez, Goa. Ph.: 2252320, 2250709

Sanquelim : 1st floor, Shanta Commercial Complex, Sanquelim - Goa. Ph.: 2364524, 9067292714

Pt.No. : 73 090324

Pt.Name : Mr. Maudi Prabhudas Swami

Age : 40 Yrs. Sex : M

Ref. By : -

Date : 09-03-2024

Normal Range

COMPLETE HEMOGRAM

Haemoglobin	: 14.1 g/dl	13.5 - 18 g/dl
W.B.C Count	: 8500 cells/ cu-mm	4000 - 11000 cells/ cu-mm
R.B.C Count	: 4.93 millions / cu-mm	4.5 - 6.5 millions / cu-mm
MCV	: 81.1 fl	80 - 96 fl
MCH	: 28.7 Pg	27 - 33 Pg
MCHC	: 35.4 %	32 - 37 %
PCV	: 40.0 %	40 - 54 %
Platelet Count	: 2.05 lakhs /cu mm	1.5 - 4.5 lakhs /cu mm
E.S.R (Westergren)	: 14 mm/hr	0 - 20 mm/hr

DIFFERENTIAL COUNT

Stab Cells	: 04 %	1-5 %
Neutrophils	: 34 %	40 - 60 %
Lymphocytes	: 50 %	20 - 45 %
Eosinophils	: 04 %	1 - 6 %
Monocytes	: 07 %	0 - 10 %
Basophils	: 01 %	0 - 1 %
Abnormal Cells	: Nil	

SMEAR EXAMINATION

RBC Morphology	: Normocytic , Normochromic
W.B.C Morphology	: Within Normal Limits
Platelets on Smear	: Adequate
Parasites	: Absent
Blood Group	: 'B' Rh Positive

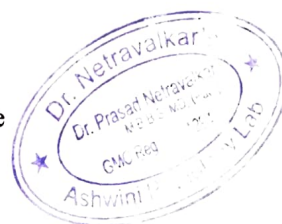

Pathologist

Dr. Prasad Netravalkar

MBBS, MD (Bom)
GMC Reg. No. 1294

We Care

All Diagnostic facilities under one roof in Panaji centre - Lab, ultrasound, X ray, ECG, TMT, ECHO

DR. NETRAVALKAR'S ASHWINI PATHOLOGY LABORATORY

(For all investigation in Histopathology, Cytopathology, Haematology, Clinical Pathology, Microbiology & Hormonal Chemistry)

Consultant Pathologist : **Dr. Prasad Netravalkar** MBBS, MD. (Path) BOM.

(HOME COLLECTION FACILITY AVAILABLE)

Panaji : 1st, Floor, Rizvi Sadan, Above Saroj Emporium, Near Inox Theatre, Opp. Municipal Market, Panaji.
Ph.: 2229142, 8407912840, 8390242524

E-mail : ashwinilabpanaji@gmail.com, drprasadnetravalkar@gmail.com

Mapusa : F8, Ramchandra Chambers, 1st Floor, Mapusa Clinic Road, Mapusa - Bardez, Goa. Ph.: 2252320, 2250709

Sanquelim : 1st floor, Shanta Commercial Complex, Sanquelim - Goa. Ph.: 2364524, 9067292714

Pt.No. : 73 090324

Pt.Name : Mr. Maudi Prabhudas Swami

Age : 40 Yrs. Sex : M

Ref. By : -

Date : 09-03-2024

		<u>Normal Range</u>
Fasting Blood Sugar	: 113.0 mg/dl	70 - 110 mg/dl
2 Hrs. Blood Sugar	: 133.0 mg/dl	110 -140 mg/dl

GLYCOSYLATED HAEMOGLOBIN IN BLOOD (HPLC METHOD)

HbA1C : 6.40 %

Mean Blood Glucose : 135 mg %

INTERPRETATION:

HbA1c %

NORMAL

Below 6.5 %

GOOD DIABETIC CONTROL

6.5 % - 7.5 %

FAIR CONTROL

7.5 % - 8.0 %

UNSATISFACTORY CONTROL

8.0 % - 10.0 %

POOR CONTROL

Above 10.0 %

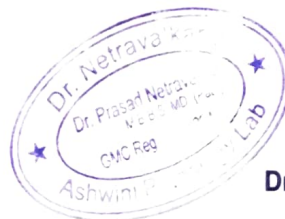

Pathologist

Dr. Prasad Netravalkar
MBBS, MD (Bom)
GMC Reg. No. 1294

We Care

All Diagnostic facilities under one roof in Panaji centre - Lab, ultrasound, X ray, ECG, TMT, ECHO

DR. NETRAVALKAR'S ASHWINI PATHOLOGY LABORATORY

(Special Investigation in Histopathology, Cytopathology, Haematology, Clinical Pathology, Microbiology & Hormonal Chemistry)

Consultant Pathologist - **Dr. Prasad Netravalkar** MBBS, MD (Bom)

(HOME COLLECTION FACILITY AVAILABLE)

Panaji : 1st, Floor, Rizvi Sadan, Above Saroj Emporium, Near Inox Theatre, Opp. Municipal Market, Panaji.
Ph.: 2229142, 8407912840, 8390242524

E-mail : ashwinilabpanaji@gmail.com, drprasadnetravalkar@gmail.com

Mapusa : F8, Ramchandra Chambers, 1st Floor, Mapusa Clinic Road, Mapusa - Bardez, Goa Ph - 2252320, 2250709

Sanquelim : 1st floor, Shanta Commercial Complex, Sanquelim - Goa Ph.: 2364524, 9067292714

Pt.No. : 73 090324

Pt Name : Mr. Maudi PrabhudāSwami

Age : 40 Yrs. Sex : M

Ref. By : -

Date : 09-03-2024

Normal Range

LIPID PROFILE

Total Cholesterol	: 228.0 mg/dl	130 - 220 mg/dl
S. Triglycerides	: 346.0 mg/dl	35 - 170 mg/dl
HDL Cholesterol	: 60.0 mg/dl	> 35 mg/dl
LDL Cholesterol	: 99 mg/dl	< 130 mg/dl
VLDL Cholesterol	: 69 mg/dl	Upto 35 mg/dl
TC/HDLC Ratio	: 3.8	< 4.5
LDLC/HDLC Ratio	: 1.6	2.5 - 3.5



09/03/24
Pathologist

Dr. Prasad Netravalkar
MBBS, MD (Bom)
GMC Reg No 1294

We Care

All Diagnostic facilities under one roof in Panaji centre - Lab, ultrasound, X ray, ECG, TM7, ECHO

**DR. NETRAVALKAR'S
ASHWINI PATHOLOGY LABORATORY**

(Special Investigation in: Histopathology, Cytopathology, Haematology, Clinical Pathology, Microbiology & Hormonal Chemistry)

Consultant Pathologist: **Dr. Prasad Netravalkar** MBBS, MD (Path) BOM

(HOME COLLECTION FACILITY AVAILABLE)

Panaji : 1st Floor, Rizvi Sadan, Above Saroj Emporium, Near Inox Theatre, Opp. Municipal Market, Panaji
Ph: 2229142, 8407912840, 8390242524

E-mail: ashwinilabpanaji@gmail.com, drprasadnetravalkar@gmail.com

Mapusa : F-8, Ramchandra Chambers, 1st Floor, Mapusa Clinic Road, Mapusa - Bardez, Goa Ph: 2252320, 2250700

Sanquelim : 1st floor, Shanta Commercial Complex, Sanquelim - Goa Ph: 2364524, 9067292714

Pt.No. : 73 090324

Pt. Name : Mr. Maudi Prabhudas Swami

Age : 40 Yrs. Sex : M

Ref. By : -

Date : 09-03-2024

Normal Range

LIVER FUNCTION TEST

S. Bilirubin (Total)	: 1.25	mg/dl	0 - 1 mg/dl
S. Bilirubin (Direct)	: 0.43	mg/dl	0 - 0.25 mg/dl
S. Bilirubin (Indirect)	: 0.82	mg/dl	0 - 0.75 mg/dl
S.G.O.T	: 39.0	U/L	0 - 42 U/L
S.G.P.T	: 60.0	U/L	0 - 42 U/L
S. Alkaline Phosphatase	: 89.0	IU/L	15 - 112 IU/L
GGTP	: 30.0	U/L	11-43 U/L
Total Proteins	: 6.82	g/dl	6.0 - 10.0 g/dl
S. Albumin	: 4.11	gm%	3.2 - 5.5 gm%
S. Globulin	: 2.7	g/dl	2.3 - 3.5 g/dl
A/G Ratio	: 1.5 : 1		



09/03/24
Pathologist

Dr. Prasad Netravalkar
MBBS, MD (Bom)
GMC Reg No. 1294

We Care

All Diagnostic facilities under one roof in Panaji centre - Lab, ultrasound, X ray, ECG, TMT, ECHO

DR. NETRAVALKAR'S ASHWINI PATHOLOGY LABORATORY

Specialties: Hematology, Histopathology, Microbiology, Immunology, Clinical Pathology, Microbiology, Endocrinology, Parasitology

Consultant Pathologist: **Dr. Prasad Netravalkar** MBBS, MD, FRCP, FRCPA

HOME COLLECTION FACILITY AVAILABLE

Panaji: 1st Floor, Rizvi Sadan, Above Sarnaj Emporium, Near Inox Theatre, Opp. Municipal Market, Panaji.
Ph: 2229142, 8407917840, 8700242424

E-mail: ashwinilabpanaji@gmail.com, drprasadnetravalkar@gmail.com

Mapusa: 1st Floor, Parichandras Chambers, 1st Floor, Mapusa Cross Road, Mapusa, Bardez, Goa. Ph: 2251170, 2250709

Sanguelim: 1st Floor, Shantac Commercial Complex, Sanguelim, Goa. Ph: 2264574, 006792711

Pt No: 73 090324

Pt Name: Mr. Maudi Prabhuda Swami

Age: 40 Yrs Sex: M

Ref By:

Date: 09-03-2024

Normal Range

KIDNEY FUNCTION TESTS

Blood Urea	: 28.0 mg/dl	15 - 40 mg/dl
S. Creatinine	: 0.88 mg/dl	0.7 - 1.4 mg/dl
S. Uric Acid	: 6.40 mg/dl	2.5 - 7.5 mg/dl
S. Sodium	: 139.3 mEq/L	135 - 155 mEq/L
S. Potassium	: 4.12 mEq/L	3.5 - 5.5 mEq/L
S. Chlorides	: 99.6 mEq/L	99 - 108 mEq/L

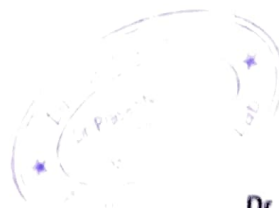

09/03/24
Pathologist

Dr. Prasad Netravalkar
MBBS, MD (Bom)
GMC Reg No. 1294

We Care

All Diagnostic facilities under one roof in Panaji: centre - Lab, ultrasound, X-ray, ECG, TMT, ECHO

DR. NETRAVALKAR'S
ASHWINI PATHOLOGY LABORATORY

(For all investigation in Histopathology, Cytopathology, Haematology, Clinical Pathology, Microbiology & Hormonal Chemistry)

Consultant Pathologist **Dr. Prasad Netravalkar** MBBS, MD (Path) BOM

(HOME COLLECTION FACILITY AVAILABLE)

Panaji : 1st, Floor, Rizvi Sadan, Above Saroj Emporium, Near Inox Theatre, Opp. Municipal Market, Panaji.
Ph.: 2229142, 8407912840, 8390242524

E-mail : ashwinilabpanaji@gmail.com, drprasadnetravalkar@gmail.com

Mapusa : F8, Ramchandra Chambers, 1st Floor, Mapusa Clinic Road, Mapusa - Bardez, Goa. Ph.: 2252320, 2250709

Sanquelim : 1st floor, Shanta Commercial Complex, Sanquelim - Goa. Ph.: 2364524, 9067292714

Pt.No. : 73 090324

Pt.Name : Mr. Maudi Prabhuda Swami

Age : 40 Yrs. Sex : M

Ref. By : -

Date : 09-03-2024

EXAMINATION OF URINE

PHYSICAL EXAMINATION

Quantity : 20 ml
Colour : Pale Yellow
Appearance : Clear
pH : 6.5
Specific Gravity : 1.010

CHEMICAL EXAMINATION

Proteins : Absent
Glucose : Absent
Ketone Bodies : Absent
Bile Salts : Absent
Bile Pigments : Absent
Occult Blood : Negative
Urobilinogen : Normal

MICROSCOPIC EXAMINATION [As per hpf]

Epithelial Cells : Occasional /hpf
Pus Cells : Occasional /hpf
Red Blood Cells : Absent
Casts : Absent
Crystals : Absent



Pathologist

Dr. Prasad Netravalkar

MBBS, MD (Bom)
GMC Reg. No. 1294

We Care

All Diagnostic facilities under one roof in Panaji centre - Lab, ultrasound, X ray, ECG, TMT, ECHO

DR. NETRAVALKAR'S ASHWINI PATHOLOGY LABORATORY

(For all investigation in Histopathology, Cytopathology, Haematology, Clinical Pathology, Microbiology & Hormonal Chemistry)

Consultant Pathologist **Dr. Prasad Netravalkar** MBBS, MD (Path) BOM

(HOME COLLECTION FACILITY AVAILABLE)

Panaji : 1st, Floor, Rizvi Sadan, Above Saroj Emporium, Near Inox Theatre, Opp. Municipal Market, Panaji.
Ph.: 2229142, 8407912840, 8390242524

E-mail : ashwinilabpanaji@gmail.com, drprasadnetravalkar@gmail.com

Mapusa : F8, Ramchandra Chambers, 1st Floor, Mapusa Clinic Road, Mapusa - Bardez, Goa. Ph.: 2252320, 2250709

Sanquelim : 1st floor, Shanta Commercial Complex, Sanquelim - Goa. Ph.: 2364524, 9067292714

Patient Name : MR. MAUDI PRABHADAS SWAMI

Referral : SELF

Age / Gender : 40 / Male

Reporting Time : Mar 09, 2024, 01:42 p.m.

Patient ID : 31200

Sample ID :



Source : DIRECT

Test Description	Value(s)	Reference Range	Unit
------------------	----------	-----------------	------

PSA (Prostate Specific Antigen)-Total

PSA- Prostate Specific Antigen*	0.687	0 - 4	ng/mL
---------------------------------	-------	-------	-------

INTERPRETATION :

Prostate-specific antigen (PSA) is a glycoprotein that is produced by the prostate gland, the lining of the urethra, and the bulbourethral gland. PSA exists in serum mainly in two forms, complexed to alpha-1-anti-chymotrypsin (PSA-ACT complex) and unbound (free PSA). Increases in prostatic glandular size and tissue damage caused by benign prostatic hypertrophy, prostatitis, or prostate cancer may increase circulating PSA levels. Transient increase in PSA can also be seen following per rectal digital or sonological examinations.

Note: Patients on Biotin supplement may have interference in some immunoassays. With individuals taking high dose Biotin (more than 5 mg per day) supplements, at least 8-hour wait time before blood draw is recommended.

END OF REPORT

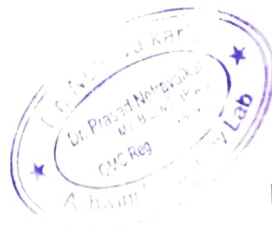

Pathologist

Dr. Prasad Netravalkar
MBBS, MD (Bom)
GMC Reg. No. 1294

We Care

All Diagnostic facilities under one roof in Panaji centre - Lab, ultrasound, X ray, ECG, TMT, ECHO

DR. NETRAVALKAR'S ASHWINI PATHOLOGY LABORATORY

(For all investigations in Histopathology, Cytopathology, Haematology, Clinical Pathology, Microbiology & Hormonal Chemistry)
Consultant Pathologist **Dr. Prasad Netravalkar** MBBS, MD (Path) BOM

(HOME COLLECTION FACILITY AVAILABLE)

Panaji : 1st, Floor, Rizvi Sadan, Above Saroj Emporium, Near Inox Theatre, Opp. Municipal Market, Panaji.
Ph.: 2229142, 8407912840, 8390242524

E-mail : ashwinilabpanaji@gmail.com, drprasadnetravalkar@gmail.com

Mapusa : F8, Ramchandra Chambers, 1st Floor, Mapusa Clinic Road, Mapusa - Bardez, Goa. Ph.: 2252320, 2250709
Sanquelim : 1st floor, Shanta Commercial Complex, Sanquelim - Goa. Ph.: 2364524, 9067292714

Patient Name : MR. MAUDI PRABHADAS SWAMI

Age / Gender : 40 / Male

Patient ID : 31200

Source : DIRECT

Referral : SELF

Reporting Time : Mar 09, 2024, 01:42 p.m

Sample ID :



Test Description	Value(s)	Reference Range	Unit
Thyroid Profile			
T3 (Total) Method : Serum ECL	1.59	1.30 - 3.10	nmol/l
T4 (Total)* Method : Serum ECL	111.5	66.0 - 181.0	nmol/l
TSH(Ultrasensitive)* Method : Serum ECL	3.61	0.270 - 4.20	uIU/ml

END OF REPORT



Pathologist

Dr. Prasad Netravalkar
MBBS, MD (Bom)
GMC Reg. No. 1294

We Care

All Diagnostic facilities under one roof in Panaji centre - Lab, ultrasound, X ray, ECG, TMT, etc.



Indian Union Driving Licence
Issued by GOA

GA03 20050059161

Issue Date 31-08-2005 Validity(NT) 30-08-2025 Validity(TR)



Holder's Signature

Date of First Issue 31-08-2005

Name: PRABHUDAR MAVDI

Date of Birth: 27-05-1983

Blood Group:

Organ Donor: N

Son/Daughter/Wife of: SWAMI MAVDI

Address: WARD NO. 3
KARASWADA MAPUSA
BARDEZ GOA 403507

p



MER- MEDICAL EXAMINATION REPORT

Date of Examination	9/3/24	
NAME	Mauli Prathudas	
AGE	40	Gender M
HEIGHT(cm)	158	WEIGHT (kg) 66kg
B.P.	130/86 mmHg	
ECG	Normal	
X Ray	Normal	
Vision Checkup	Color Vision : Normal	
	Far Vision Ratio : 6/6	
	Near Vision Ratio : 6/6	
Present Ailments	-NO-	
Details of Past ailments (If Any)	-NO-	
Comments / Advice : She /He is Physically Fit	He is Physically fit	

 Signature with Stamp of Medical Ex



CERTIFICATE OF MEDICAL FITNESS

This is to certify that I have conducted the clinical examination

of Mavdi Babhudas on 9/3/24

After reviewing the medical history and on clinical examination it has been found that he/she is

<ul style="list-style-type: none">• Medically Fit	Ti
<ul style="list-style-type: none">• Fit with restrictions/recommendations <p>Though following restrictions have been revealed, in my opinion, these are not impediments to the job.</p> <p>1.....</p> <p>2.....</p> <p>3.....</p> <p>However the employee should follow the advice/medication that has been communicated to him/her.</p> <p>Review after _____</p>	✓
<ul style="list-style-type: none">• Currently Unfit. <p>Review after _____ recommended</p>	
<ul style="list-style-type: none">• Unfit	

Dr. _____
Medical Officer
The Apollo Clinic, (Location)

This certificate is not meant for medico-legal purposes





Netravalkar
 Prasad Netravalkar
 M.B.B.S. MD. (Paed)
 Reg. No. 204

GPS Map Camera

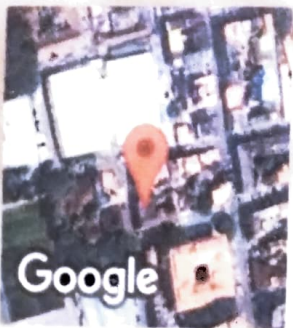

Panaji, Goa, India
 B 165, New Municipal Market, Panaji, Goa 403001, India
 Lat 15.498486°
 Long 73.822384°
 09/03/24 08:53 AM GMT +05:30

Dr. Netravalkar's Imaging Centre

Dr. Ashadevi Netravalkar

MBBS., MD, AFIH

Consultant Radiologist & Sonologist

Name : Prabhudas Mandi
Age : 40 M/F M Date : 09.03.24
Investigation : ECG
Ref. by Dr. : _____

201,202,203, Rizvi Sadan, 2nd Floor, Near Municipal Market,
Next to Vaidya Hospital, Panaji - Goa.

Tel.: 0832 2238122 | Email : drashanetravalkar@gmail.com

Timing : 8.00 am to 1.00 pm | 4.00 pm to 7.00 pm

ID: 4261 09-03-2024 20:35:04

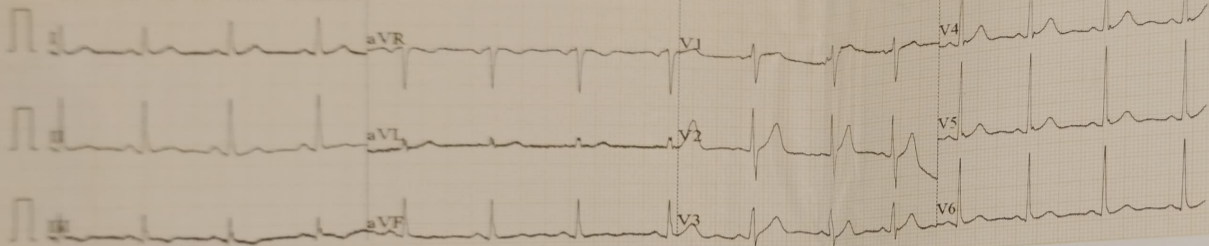

0.5-100Hz 25mm/s 10mm/mV ♥88 V1.0 SEMIP V1.7

ID: 4261

Male mmHg
 40 years
 cm kg

HR : 86 bpm
 P : 96 ms
 PR : 124 ms
 QRS : 77 ms
 QT/QTc : 329/395 ms
 PQRST : 61/47/15
 ST-T : 1.0/0.7/1.1 mV

ECG in Normal
(23/03/24)

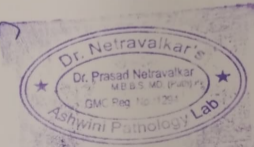

DR. SIGN.

201, 202, 203, Rizvi Sadan, 2nd Floor, Near Municipal Market, Next to Vaidya Hospital, Panaji - Goa
Tel: 0832 2238122 | Email: drashanetravalkar@gmail.com

Cardiology Report

Page 1/2

ASHWINI LABORATORY

Date of Exam 09.03.2024

Patient / Exam Information

Patient ID VS8802280-24-03-09-1
Name PRABHUKA MAVDI 40
DOB, Age
Sex Other
Height
Weight
BSA
HR

Perf. Phys Ref. Phys Sonographer
Comment Indication

M-Mode Measurements	Value	m1	m2	m3	m4	m5	m6	Meth
AV/IA								
Ao Root Diam.	2.56 cm	2.56						avg.
LA Diam.	2.64 cm	2.64						avg.
Left Ventricle								
IVSd	0.83 cm	0.83						avg.
LVDd	4.13 cm	4.13						avg.
LVPWd	0.79 cm	0.79						avg.
IVSs	1.10 cm	1.10						avg.
LVDs	2.72 cm	2.72						avg.
LVPWs	1.54 cm	1.54						avg.
EDV (Teich)	75.515 ml	75.515						
EDV (Cubed)	70.445 ml	70.445						
ESV (Teich)	27.513 ml	27.513						
ESV (Cubed)	20.124 ml	20.124						
SV (Teich)	48.002 ml	48.002						
SV (Cube)	50.321 ml	50.321						
EF (Teich)	63.57 %	63.57						
EF (Cube)	71.43 %	71.43						
Fract. Short.	34.14 %	34.14						
LV Mass	110.85 g	110.85						

Comment

NORMAL CARDIAC CHAMBERS DIMENSIONS. NORMAL BI VENTRICLE SYSTOLIC FUNCTION. NO REGIONAL WALL MOTION ABNORMALITIES. VALVES ARE NORMAL. AORTIC ROOT IS NORMAL. PERICARDIUM IS NORMAL.

Ashadevi

1 / 2
09.03.2024 10:19:21 AM

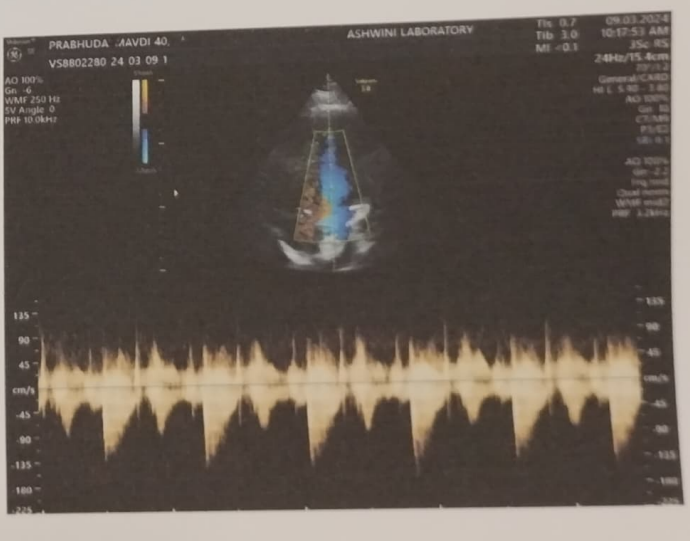
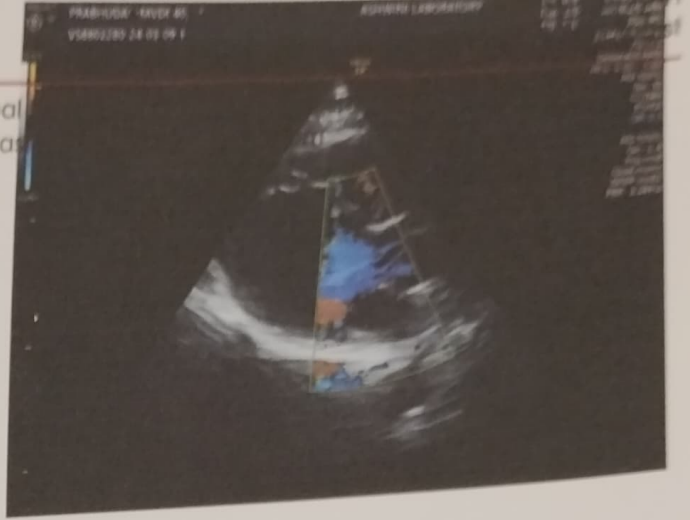

NAME: MR PRABHUKA MAUDI
AGE: 40/YRS
REF BY: DR. SELF

DATE: 09/03/2024
SEX: M

X-RAY CHEST--- PA VIEW

Lung fields are clear.

Both costophrenic angles are clear.

Cardiac size is normal

Both domes of diaphragm are normal.

Rib cage is normal.

IMPRESSION : Normal study

With regards,

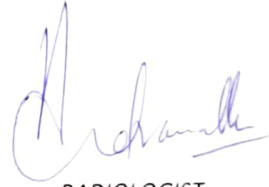

RADIOLOGIST

DR. ASHADEVI NETRAVALKAR, MD

DR. ASHADEVI NETRAVALKAR, MD

MBBS, MD, AFIP

Consultant Radiologist

2nd Floor, Rizvi Sadan Panaji

Tel: 0832 2238122

201, 202, 203, Rizvi Sadan, 2nd Floor, Near Municipal Market, Next to Vaidya Hospital, Panaji - Goa
Tel.: 0832 2238122 | Email: drashanetravalkar@gmail.com

NAME: MR PRABHUDAR MAUDI
AGE: 40/YRS
REF BY: DR. SELF

DATE: 13/03/2024

SEX: M

ULTRASONOGRAPHY OF ABDOMEN AND PELVIS

LIVER – It shows increased echotexture and normal size. No focal lesions are seen.

Intrahepatic biliary and portal radicals appear normal. Length of liver is 13.9cm. PV -9mm.

PANCREAS— It shows normal echotexture and size. No focal lesions are seen.

GALL BLADDER---It is moderately distended. No calculus is seen. Pericholecystic space is normal. CBD is normal.

SPLEEN----- It shows normal echotexture and size. Length of spleen is 10.3cm.

BOTH KIDNEYS Both kidneys show normal echotexture and size. Perirenal space is normal. Corticomedullary differentiation is seen well. No calculus or hydronephrosis is seen in both kidneys.

Right kidney--measures 10.5cm x 5.1cms .

Left kidney—measures 9.7cms x 5.6cms.

Urinary Bladder is moderately distended . No calculus or mass is seen .Bladder wall thickness is 4mm. Perivesical space is normal.

Full volume is 426ml. PVR- 46ml.

Prostate measures 4.2cms x 3.9cm x 3 cms Weight is 27gms.

It shows heterogenous echotexture No calcification or mass is seen.

No free fluid is seen in pelvis.

Impression : FATTY LIVER-GRADE-2
PROSTATOMEGALY.

With regards,



DR. ASHADEVI NETRAVALKAR, MD
RADIOLOGIST

DR. ASHADEVI NETRAVALKAR
MBBS, MD, AFIH
Consultant Radiologist & Sonologist
2nd Floor, Rizvi Sadan, Panaji
Tel: 0832-2238122