

APOLLO HOSPITALS, BHUBANESWAR
DEPARTMENT OF CARDIOLOGY



HEART INSTITUTES

Name: SAHU, MRS. SEEMASHREE

Age:

Patient Id: 493955

Sex: Female

Date: 06/01/2024

ECHO REPORT

2D & M-MODE MEASUREMENTS

Ao Diam	2.4 cm
LA Diam	3.2 cm
AV Cusp	1.6 cm
IVSd	0.9 cm
LVIDd	5.0 cm
LVPWd	1.2 cm
IVSs	1.3 cm
LVIDs	3.2 cm
LVPWs	1.4 cm

MITRAL VALVE

MV E Vel	1.11 m/s
MV DecT	150 ms
MV Dec Slope	7.4 m/s ²
MV A Vel	0.63 m/s
MV E/A Ratio	1.77

TRICUSPID VALVE

TR Vmax	1.80 m/s
TR maxPG	12.93 mmHg

2D & M-MODE CALCULATIONS

LA/Ao	1.33
EDV(Teich)	117 ml
ESV(Teich)	42 ml
EF(Teich)	64 %
%FS	35 %
SV(Teich)	75 ml
RWT	0.48

AORTIC VALVE

AV Vmax	1.48 m/s
AV maxPG	8.79 mmHg

PULMONARY VALVE

PV Vmax	1.14 m/s
PV maxPG	5.23 mmHg

IMPRESSION:

NORMAL CHAMBERS AND VALVES
NO RWMA
NORMAL LV FUNCTION
NO MR/TR/AR/PR
NO PE/CLOT/VEG

ECHO CARDIOGRAPHER

DR B DIKSHIT / DR SANGHAMITRA

HR 75 bpm

Female

Measurement Results:

QRS : 92 ms
 QT/QTc : 374 / 420 ms
 PR : 150 ms
 P : 104 ms
 RR/PP : 794 / 775 ms
 P/QRS/T : 35 / 45 / 0 degrees
 QTc/QTcSD : 50 /
 Sokolow NK : 56 ms
 : 1.2 mV
 : 10

Interpretation

RSP pattern
 R/S inversion area between U1 and U2
 probably normal ECG



Unconfirmed report.

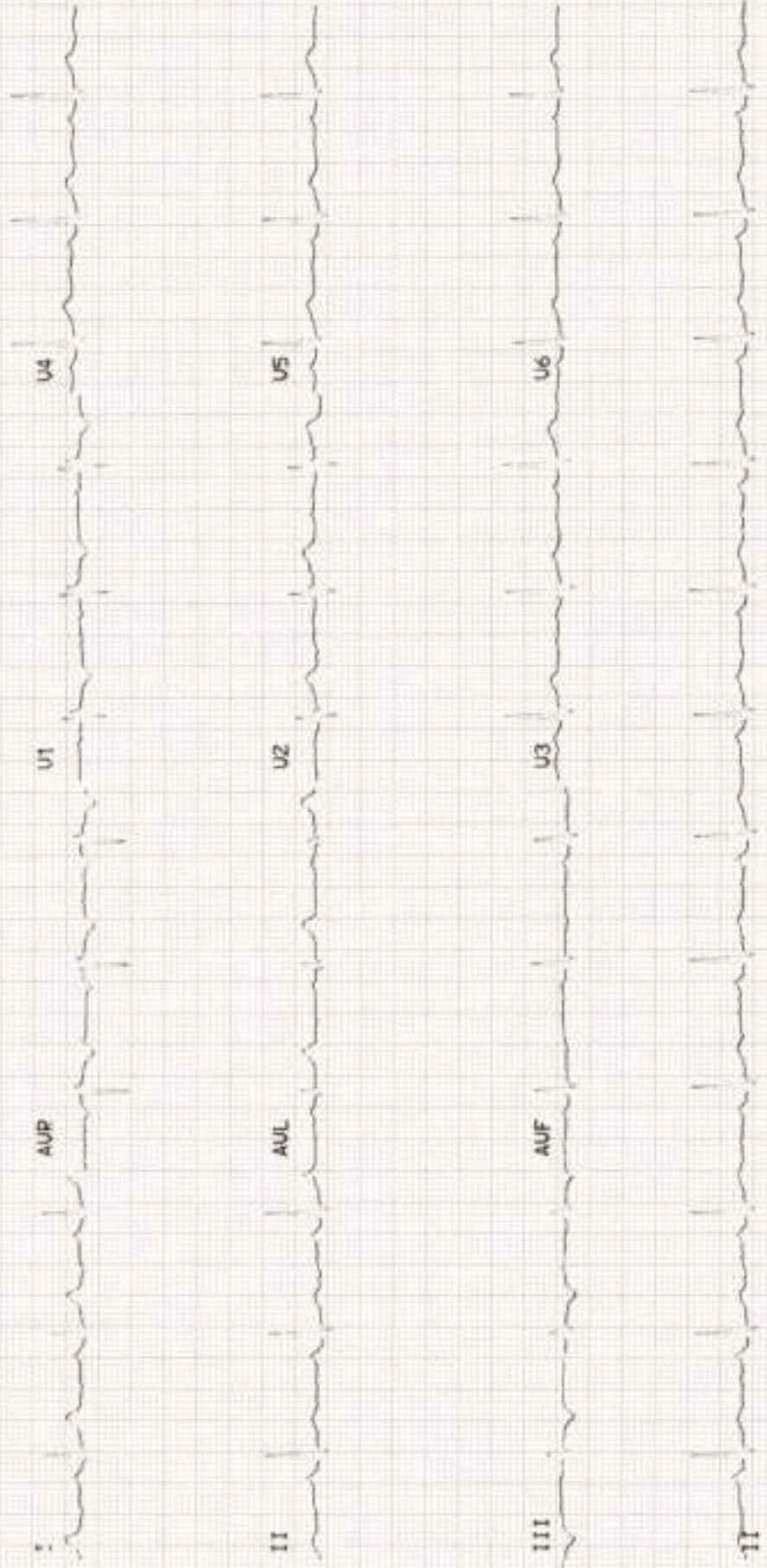



Radiology

Patient Details : Mrs. SEEMASHREE SAHU | Female | 40Yr 9Mth 22Days
UHID : ODB1.0000493955 **Patient Location:** AHC
Patient Identifier: ODB1AH106729 
DRN : 224000421 **Completed on :** 06-JAN-2024 16:13
Ref Doctor : Dr. Ipsita Mohanty

ULTRASOUND BREAST

REPORT

High resolution ultrasound screening of both breasts were performed. Both sides axial, radial and sagittal scans done.

Skin, areola, nipple and subcutaneous fat are normal.

Normal fibroglandular architecture seen.

No evidence of any obvious focal solid or cystic lesions on either side.

Bilateral axillary areas appears normal.

No significant axillary lymphadenopathy.

IMPRESSION

Bilateral breast normal study (BIRADS -I) .

— END OF THE REPORT —

Dr Keshaba Panigrahy
Jr Consultant (Radiology)

DR. ASWATHY BABU
Regd. No. -25226/OR/2020



Radiology

Patient Details : Mrs. SEEMASHREE SAHU | Female | 40Yr 9Mth 22Days

UHID : ODB1.0000493955

Patient Location: AHC

Patient Identifier: ODB1AH106729



DRN : 224000422

Completed on : 06-JAN-2024 12:37

Ref Doctor : Dr. Ipsita Mohanty

ULTRASOUND - WHOLE ABDOMEN

REPORT

LIVER : Normal in size (12.2 cm). Echotexture is uniform and normal. No I.H.B.D./ focal lesions.

PORTAL VEIN : Normal in caliber.

GALL BLADDER : Well distended with normal walls and lumen. No calculi/pericholecystic fluid.

COMMON BILE DUCT : Normal in caliber.

PANCREAS : Normal in size and echotexture.

AORTA, IVC and para aortic areas are normal.

SPLEEN : Normal in size (97 mm) and echotexture.

KIDNEYS : Both kidneys are normal in site, size and echotexture. No evidence of calculi/ hydronephrosis.

Right kidney measures : 86 x 36 mm.

Left kidney measures : 105 x 50 mm.

URINARY BLADDER : Well distended with normal walls. No evidence of calculi/ growth/ diverticula.

UTERUS : Retroverted, measures ~ 66 x 55 x 42 mm, normal in size and echotexture. Endometrial thickness is normal. Few nabothian cysts seen in cervix.

Apollo Hospitals Enterprise Limited

Registered Office : No. 19 Bishop Gardens, Raja Annamalaipuram,
Chennai - 600 028, Corporate Identity Number (CIN) : L85110TN1979PLC008035

Bhubaneswar Office : Plot No. 251, Sainik School Road, Unit-15,
Bhubaneswar - 751 005, Tel:+91 674 6661016 / 6661066, Fax:+91 674 6660408
E-mail : apollo_bbsr@apollohospitals.com, Web: www.apollohospitals.com



Mrs. SEEMASHREE SAHU

ODB1.0000493955

ODB1AH106729

ULTRASOUND - WHOLE ABDOMEN

OVARIES : Normal in size and echotexture.

OTHERS : No evidence of any free fluid in peritoneal cavity.

IMPRESSION

No obvious abnormality detected.

— END OF THE REPORT —

Dr Keshaba Panigrahy

Jr Consultant (Radiology)

DR. ASWATHY BABU
Recd. No.-25226/OR/2020

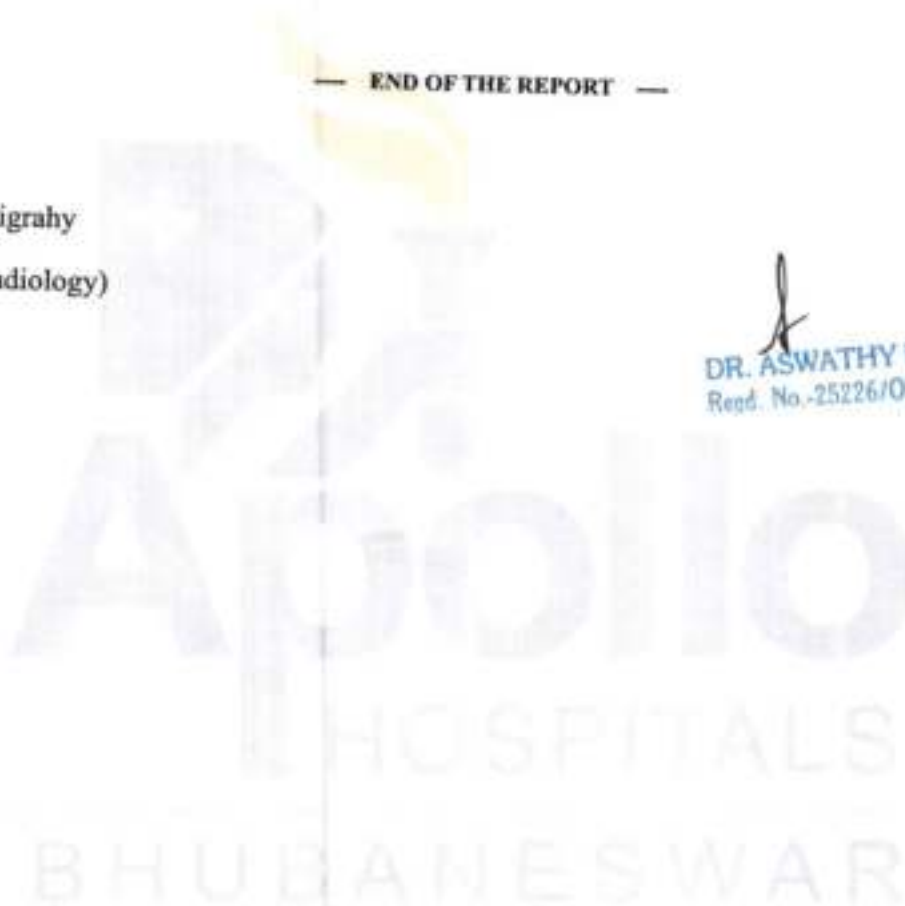

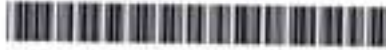

Department of X-Ray

Patient Details : Mrs. SEEMASHREE SAHU | Female | 40Yr 9Mth 22Days
UHID : ODB1.0000493955 **Patient Location:** AHC
Patient Identifier: ODB1AH106729 
DRN : 124000787 **Completed on :** 06-JAN-2024 16:14
Ref Doctor : Dr. Ipsita Mohanty

X-RAY CHEST PA

REPORT

Trachea & mediastinum are central in position.

Both Costophrenic angles are clear.

Hila are normal in size and position.

Lung fields show normal parenchymal features.

Cardiac size and shape are within normal limits.

Bony thoracic cage is normal.

IMPRESSION

No significant abnormality detected.

— END OF THE REPORT —

DR. ASWATHY BABU
Regd. No.-25226/OR/2020

Apollo Hospitals Enterprise Limited

Registered Office : No. 19 Bishop Gardens, Raja Annamalaipuram,
Chennai - 600 028, Corporate Identity Number (CIN) : L85110TN1979PLC008035

Bhubaneswar Office : Plot No. 251, Sainik School Road, Unit-15,
Bhubaneswar - 751 005, Tel:+91 674 6661016 / 6661066, Fax:+91 674 6660408
E-mail : apollo_bbsr@apollohospitals.com, Web: www.apollohospitals.com



DATE - 5TH January 2023

The Apollo Hospital,

251 , sainik school

Bhubaneswar , Odisha

TO WHOMSOEVER IT MAY CONCERN

This is to certify that **MRS SEEMASHREE SAHU FEMALE 41 YEARS 493955**

Has come for health check up . She is clinically stable . She is fit for employment .

Dr Ipsita Mohanty

Senior Medical officer Incharge

AHC



Name MC-2742 : **Mrs. SEEMASHREE SAHU** Age : **40Yr 9Mth 22Days** Gender : **Female**
LABORATORY REPORT
 UHID : ODB1.0000493955 / ODB1AH108729 W/BNo/RefNo : AHC
 SIN \ LRN : 15508412 \ 15508413 \ 15508414 \ 15508409 \ 2322913
 Specimen : Blood
 Ref Doctor : Dr. Ipsita Mohanty



Collected on : 06-JAN-2024 12:28:55 PM Received on : 06-JAN-2024 12:52:56 PM Reported on : 06-JAN-2024 01:23:02 PM

RCOFEMI - MEDIWHEEL - FULL BODY ANNUAL PLUS CHECK ADVANCED - FEMALE - 2D ECHO - PAN INDIA - FY2324

TEST NAME	RESULT	BIOLOGICAL REFERENCE INTERVALS	UNITS
TOTAL T3: TRI IODOTHYRONINE - SERUM/PLASMA (Chemiluminescence)			
TOTAL T3: TRI IODOTHYRONINE - SERUM	100	Healthy Adults: 82 - 179 Pregnant Women: 1st Trimester:121-308 2nd & 3rd Trimesters:152-362	ng/dL
TOTAL T4: THYROXINE - SERUM/PLASMA (Chemiluminescence)			
TOTAL T4:THYROXINE - SERUM	5.16	Healthy Adults: 4.82-15.65	µg/dL
TSH: THYROID STIMULATING HORMONE - SERUM /PLASMA (Chemiluminescence)			
TSH: THYROID STIMULATING HORMONE - SERUM	2.27	Healthy Adults- 0.38-5.33 Pregnant women: 1st Trimester:0.05-3.70 2nd Trimester: 0.31-4.35 3rd Trimester: 0.41-5.18	uIU/mL
GLUCOSE - SERUM / PLASMA (2 HR)	107	Normal: <140 Impaired: 140 - 200 Diabetic: >200	mg/dL
ALT(SGPT) - SERUM / PLASMA (UV,Using Pyridoxal Phosphate:IFCC)	17 *	Healthy Adults:30 - 65	U/L

**Apollo Hospitals Enterprise Limited**

DEPARTMENT OF BIOCHEMISTRY AND THERAPEUTIC DRUG MONITORING

251, Sainik School Road, Bhubaneswar - 751 005

Tel: +91 674 6661016 / 6661066

E-mail : apollo_bbsr@apollohospitals.com

Website : www.apollohospitals.com



Name MC-2742 : **Mrs. SEEMASHREE SAHU** Age : 40Yr 9Mth 22Days Gender : Female
 UHID : ODB1.0000493955 / ODB1AH106729 W/BNo/RefNo : AHC
 SIN \ LRN : 15508412 \ 15508413 \ 15508414 \ 15508409 \ 2322913
 Specimen : Blood
 Ref Doctor : Dr. Ipsita Mohanty

LABORATORY REPORT

Collected on : 06-JAN-2024 12:28:55 PM Received on : 06-JAN-2024 12:52:56 PM Reported on : 06-JAN-2024 01:23:02 PM

ALBUMIN - SERUM (Bromocresol Purple Dye)	4.0	Healthy Adults:3.5-5.0	g/dL
GLOBULIN - SERUM:(Calculated)	3.3	Healthy Adults:1.8 - 3.6	g/dL
ALBUMIN:GLOBULIN - SERUM(RATIO) (Calculated)	1.2	Healthy Adults:1.1 - 1.8	
ALKALINE PHOSPHATASE - SERUM/PLASMA (Enzymatic-AMP Buffer)	86	Healthy Adults:50 - 136	U/L
AST (SGOT) - SERUM (UV,Using Pyridoxal Phosphate:IFCC)	19	Healthy Adults:15 - 37	U/L
BILIRUBIN, TOTAL - SERUM (Modified Doumas Ref. method/Jendrassik & Grof.)	0.5	Healthy Adults:<=1.0	mg/dL
CHOLESTEROL - SERUM / PLASMA (Cholesterol Oxidase / Esterase)	207 *	Desirable:<200 Borderline:200 - 240 High Risk:>=240	mg/dL
CREATININE - SERUM / PLASMA (Enzymatic Method)	0.74	Healthy Women: 0.60 - 1.0	mg/dL
GGTP: GAMMA GLUTAMYL TRANSPEPTIDASE - SERUM (L-gamma-glutamyl-3-carboxy-4-nitranilide)	9	Healthy Women:5 - 55	U/L
HDL CHOLESTEROL - SERUM / PLASMA (Direct Measurement)	52	Low: <40 High: >=60	mg/dL
TOTAL CHOLESTEROL/HDL CHOLESTEROL RATIO(Calculated)	4.0	Desirable :< 4.5	



Name MC-2142 : **Mrs. SEEMASHREE SAHU** Age : **40Yr 9Mth 22Days** Gender : **Female**
LABORATORY REPORT
 UHID : ODB1.0000493955 / ODB1AHT06729 W/BN/RefNo : AHC
 SIN \ LRN : 15508412 \ 15508413 \ 15508414 \ 15508409 \ 2322913
 Specimen : Blood
 Ref Doctor : Dr. Ipsita Mohanty



Collected on : 06-JAN-2024 12:28:55 PM Received on : 06-JAN-2024 12:52:58 PM Reported on : 06-JAN-2024 01:23:02 PM

LDL CHOLESTEROL - SERUM / PLASMA (DIRECT LDL) (Direct Measurement)	134 *	Optimal:<100 Near Optimal:100-129 Borderline High:130-159 High:160-189 Very High:>=190	mg/dL
POTASSIUM - SERUM / PLASMA (Indirect ISE)	4.6	Healthy Adults: 3.5 - 5.1	mmol/L
PROTEIN, TOTAL - SERUM / PLASMA (Modified Biuret)	7.3	Healthy Adults:6.4 - 8.2	g/dL
SODIUM - SERUM / PLASMA (Indirect ISE)	137	Healthy Adults:136-145	mmol/L
TRIGLYCERIDES - SERUM (Enzymatic Method)	170 *	Normal: <150 Borderline High:150-199 High: 200-499 Very High: >=500	mg/dL
UREA - SERUM / PLASMA (Urease-GLDH,Enzymatic)	24	Healthy Adults:15 - 38	mg/dL
UREA NITROGEN SERUM/PLASMA:(Calculated)	11	Healthy Adults:7 - 18	mg/dL
VLDL CHOLESTEROL - SERUM § (Calculated Measurement)			
VLDL CHOLESTEROL - SERUM - CALCULATED	21	Normal:<30 mg/dL	
BILIRUBIN CONJUGATED (DIRECT) - SERUM (Modified Doumas Ref. method/Jendrassik & Grof.)	0.1	Healthy Adults:0.0-0.3	mg/dL
BILIRUBIN UNCONJUGATED - SERUM(Calculated)	0.4	Healthy Adults:0.0 - 0.7	mg/dL



Name MC-2742 : **Mrs. SEEMASHREE SAHU** Age : **40Yr 9Mth 22Days** Gender : **Female**
LABORATORY REPORT
 UHID : ODB1.0000493955 / ODB1AHT06729 W/BNo/RefNo : AHC
 SIN \ LRN : 15508412 \ 15508413 \ 15508414 \ 15508409 \ 2322913
 Specimen : Blood
 Ref Doctor : Dr. Ipsita Mohanty



Collected on : 06-JAN-2024 12:28:55 PM Received on : 06-JAN-2024 12:52:56 PM Reported on : 06-JAN-2024 01:23:02 PM

GLUCOSE - SERUM / PLASMA (FASTING) **82** Non-Diabetic: <=100 mg/dL
 (Hexokinase) Impaired: upto125
 Diabetic: >=126

Report Status:Final

KINDLY CORRELATE RESULTS WITH CLINICAL FINDINGS.

*** END OF REPORT ***

CHECKED BY 109518
109518

Printed On : 06-JAN-2024 02:18:46 PM

Dr Nihar Ranjan Dash

MD Biochemistry



Name MO-3742 : **Mrs. SEEMASHREE SAHU** Age : **40Yr 9Mth 22Days** Gender : **Female**
LABORATORY REPORT
 UHID : ODB1.0000493955 / ODB1AHT06729 W/BNo/RefNo : AHC
 SIN \ LRN : 15508410 \ 2322913
 Specimen : Whole blood
 Ref Doctor : Dr. Ipsita Mohanty



Collected on : 06-JAN-2024 10:12:40 AM Received on : 06-JAN-2024 11:35:40 AM Reported on : 06-JAN-2024 12:41:19 PM

RCOFEMI - MEDIWHEEL - FULL BODY ANNUAL PLUS CHECK ADVANCED - FEMALE - 2D ECHO - PAN INDIA - FY2324

TEST NAME	RESULT	BIOLOGICAL REFERENCE INTERVALS	UNITS
GLYCOSYLATED HEMOGLOBIN (HbA1C) - WHOLE BLOOD (Ion Exchange High Performance Liquid Chromatography)	4.7	HbA1C Degree of Control <6.0 Non-diabetic level <7.0 Goal* >8.0 Action Suggested**	%
Mean Plasma Glucose (MPG) Estimate:	90.0200		mg/dL

*Some danger of hypoglycemic reaction in Type I diabetics. Some glucose intolerant individuals and "sub-clinical" diabetics may show (elevated) HbA1c in this area.

**High risk of developing long term complications. "Action Suggested" depends on individual patient circumstances.

Report Status: Final

KINDLY CORRELATE RESULTS WITH CLINICAL FINDINGS.

*** END OF REPORT ***

CHECKED BY 109518
109518

Printed On : 06-JAN-2024 02:19:04 PM

Dr Nihar Ranjan Dash

MD Biochemistry



Name : **Mrs. SEEMASHREE SAHU** MC-2742 Age : **40Yr 9Mth 22Days** Gender : **Female**
 UHID : **ODB1.0000493955** **LABORATORY REPORT** Wt/Bno/RefNo : **AHC**
 SIN ILRN : **15508407 \ 2322913**
 Specimen : **Urine**
 Ref Doctor : **Dr. Ipsita Mohanty**



Collected on : **06-JAN-2024 10:12:40 AM** Received on : **06-JAN-2024 11:38:22 AM** Reported on : **06-JAN-2024 12:00:14 PM**

ARCOFEMI - MEDIWHEEL - FULL BODY ANNUAL PLUS CHECK ADVANCED - FEMALE - 2D ECHO - PAN INDIA - FY2324

<u>TEST NAME</u>	<u>RESULT</u>	<u>BIOLOGICAL REFERENCE INTERVALS</u>	<u>UNITS</u>
URINE ROUTINE (CUE) : (Automation+Standard Method)			
Specific Gravity	1.010 *	1.016 - 1.026	
Colour:	Pale-Yellow		
Transparency:	Slightly Turbid		
Reaction:	Acidic		
Glucose:	Nil		
Protein :	Nil		
pH	6.0	4.5 - 8	
Blood::	Negative		
Ketone	Negative		
Bile Pigments:	Negative		
Bile Salts(Hay's Test):	Negative		
Urobilinogen	Normal		
Nitrite	Negative		
DEPOSITS:			
RBC:	Nil		/hpf
WBC/Pus Cells	10-15		/hpf
W/Sqc(Transitional/Squamous epithelial cells)	8-10		/hpf



Name : Mrs. SEEMASHREE SAHU MC-2742 Age : 40Yr 9Mth 22Days Gender : Female

UHID : ODB1.0000493955 Website : www.apollohospitals.com V/No/RefNo : AHC

SIN \LRN : 15508407 \ 2322913

Specimen : Urine

Ref Doctor : Dr. Ipsita Mohanty

LABORATORY REPORT



Collected on : 06-JAN-2024 10:12:40 AM Received on : 06-JAN-2024 11:36:22 AM Reported on : 06-JAN-2024 12:00:14 PM

Report Status: Final

KINDLY CORRELATE RESULTS WITH CLINICAL FINDINGS.

* END OF REPORT *

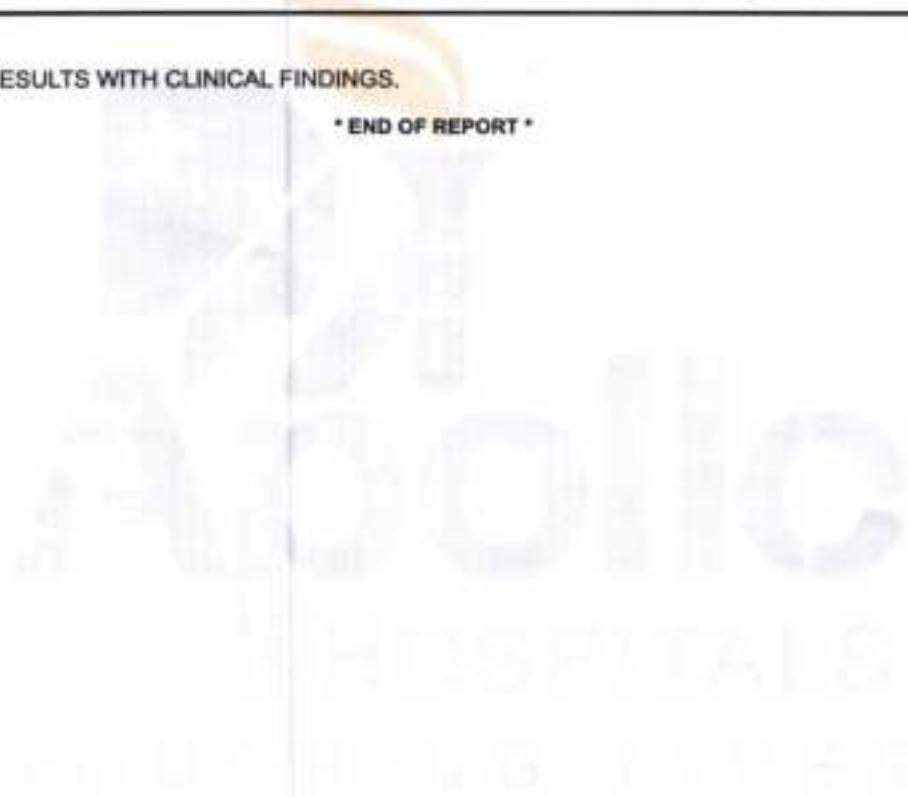

CHECKED BY : 133649
918003

Dr. Snehalata Jagati
Junior Consultant

Printed On : 06-JAN-2024 02:19:34 PM



Name MC-2742 : **Mrs. SEEMASHREE SAHU** Age : **40Yr 9Mth 22Days** Gender : **Female**
 UHID : **ODB1.0000493955** **LABORATORY REPORT** W/BNo/RefNo : **AHC**
 SIN ILRN : **15508408 \ 15508411 \ 2322913**
 Specimen : **Whole Blood (EDTA)**
 Ref Doctor : **Dr. Ipsita Mohanty**



Collected on : **06-JAN-2024 10:12:40 AM** Received on : **06-JAN-2024 11:47:51 AM** Reported on : **06-JAN-2024 02:23:15 PM**

ARCOFEMI - MEDIWHEEL - FULL BODY ANNUAL PLUS CHECK ADVANCED - FEMALE - 2D ECHO -

RAN INDIA - FY2324

<u>TEST NAME</u>	<u>RESULT</u>	<u>BIOLOGICAL REFERENCE INTERVALS</u>	<u>UNITS</u>
BLOOD GROUPING AND TYPING (ABO and Rh)			
ABO Group:	B		
Rh (D) Type:	POSITIVE		
HEMOGRAM(CBC+ESR+PS+RET) : (Automation+Standard Method)			
Hemoglobin	10.6 *	11 - 15.5	g/dL
Haematocrit	33.8 *	37 - 50	%
RBC COUNT	4.16	3.5 - 5.5	Million/ μ l
MCV	81.3	76 - 96	fL
MCH	25.5 *	27 - 32	pg
MCHC	31.4	30 - 35	g/dL
RDW	13.9	11.5 - 14.5	%
RETICULOCYTE COUNT	2.36	0.5 - 2.5	%
TLC Count	5.99	4 - 11	$10^9/\mu$ l
Platelet Count	252	140 - 440	$10^3/\text{mm}^3$
ERYTHROCYTE SEDIMENTATION RATE (ESR)	44 *	0 - 20	mm/1st hr
Differential Count			
Neutrophils	74	40 - 75	%
Lymphocytes	19 *	20 - 45	%
Eosinophils	04	1 - 6	%
Monocytes	03	1 - 10	%
Basophils	00	0 - 1	%

PERIPHERAL SMEAR



Name MC-2742 : Mrs. SEEMASHREE SAHU Age : 40Yr 9Mth 22Days Gender BHUBANESWAR Female
 UHID : ODB1.0000493955 Website No/RefNo : AHC
 SIN ILRN : 15508408 \ 15508411 \ 2322913
 Specimen : Whole Blood (EDTA)
 Ref Doctor : Dr. Ipsita Mohanty

LABORATORY REPORT



Collected on : 06-JAN-2024 10:12:40 AM Received on : 06-JAN-2024 11:47:51 AM Reported on : 06-JAN-2024 02:23:15 PM

RBC: Normocytic normochromic to hypochromic, mild anisocytosis
 WBC: Normal
 Platelets: Adequate on the smear
 Comments : ADVICE : Serum IRON & TIBC

Report Status:Final

KINDLY CORRELATE RESULTS WITH CLINICAL FINDINGS.

* END OF REPORT *

CHECKED BY : 112123
918003

Dr.Snehalata Jagati
Junior Consultant

Printed On : 06-JAN-2024 03:07:24 PM

Apollo Hospitals Enterprise Limited

Registered Office : No. 19 Bishop Gardens, Raja Annamalaipuram,
Chennai - 600 028, Corporate Identity Number (CIN) : L85110TN1979PLC008035

Bhubaneswar Office : Plot No. 251, Sainik School Road, Unit-15,
Bhubaneswar - 751 005, Tel:+91 674 6661016 / 6661066, Fax:+91 674 6660408
E-mail : apollo_bbsr@apollohospitals.com, Web: www.apollohospitals.com



MRS SEEMASHREE SAHU FEMALE 41 YEARS 493955

IMPRESSION

ANAEMIA , ESR HIGH , SUSPECTED UTI

MIXEDLIPIDEMIA

My p. 2124 rnsd

RECOMMENDATION

LOW FAT , LOW CALORIE DIET HIGH FIBRE DIET

REGULAR WALKING 30 MINUTES

Regular blood pressure monitoring advice

REPEAT URIC ACID , LIPID PROFILE , LFT , FBS , PPBS , HbA1C TEST ADVICE AFTER 2 MONTHS

EXTRA TEST :: VIT D TOTAL , VIT B12 TEST , ,SERUM IRON TIBC , URINE CULTURE AND SENSITIVITY

FERIUM XT ONE TAB AFTER DINNER 1 MONTH

DEKSEL NEO 60 KONCE WEEKLY AFTER DINNER 12 WEEKS

LIPICURE TG 10 ONE TAB AFTER DINNER 3 MONTHS

CAP ZENTLE 400 CHEWABLE TABLET TODAY ONE REPEAT ONE AFTER 7 DAYS , ONE HOUR BEFORE FOOD

DR IPSITA MOHANTY

MBBS, PGDGM [GERIATRIC MEDICINE] , CCEBDM [DIABETES]

INCHARGE PREVENTIVE MEDICINE APOLLO HEALTH CHECK UP

1707
7 111 R R m 50
ED copy
Dr. Ipsita Mohanty
15893/Ca-2006

OP CONSULTATION REQUEST

Date :

[Blank Date Field]

Name :

Primary Consultar

F 41 YRS JAN 06 2024
ODBL.0006493955 ODBLAH106729
SEEMASHREE SAHU
BIOCHE-FPG
SIN.15508409

Age :

Sex : M/F

UHID No. :

Referred to Dr.

Speciality :

Reason for Referral

Ear }
Nose } NAD.
Throat }

Signature :

Dr. Rohit Agrawala
22751/OR/2017

Name :

Date :

Time :

OP CONSULTATION REQUEST



Date: 06-01-24

Name: Mrs. Seemashree (Sahu)	Age: 4 L	Sex: M/F
Primary Consultant:		UHD No.: 493955

Referred to Dr. _____ Speciality: OPHTHALM

Reason for Referral: Ins. PMD
H/O. myopia 2 years back. Pst - 2 yrs.

Urgent 6/6
6/6

High Myopia
SM

Us. 180° - 5.01 - 0.75 180°
180° - 5.01 - 0.50 180°

see @ (2)

Com. full medical
history

ANC

F-Normal

Signature: Dr. C. V. Deepa
Name: MS. FAEH (O) & Ant. Seg.)
Date: Sr. Consultant - Ophthalmology
Time: Regn.-15101/OR/2009
Apollo, Bhubaneswar

Ad
CR-same
S

OP CONSULTATION REQUEST



Date: 6/1/24

Name: Mrs. Seemashree	Age: 41	Sex: M/F
Primary Consultant: Shw		UHD No.: 493955

Referred to Dr. _____ Speciality: _____

Reason for Referral

Calc
stain
Abr. staining

8

Dr. Rashmi R Acharya
BDS, PGCD (TEXAS) USA
Consultant-Aesthetic & Endodontics
& General Dentistry
Apollo Hospitals, Apollo Jubilee Hills, Hyderabad

Signature: _____
Name: _____
Date: _____
Time: _____