



NAME - MR. PARTHA KARAN

AGE - 37 yrs, M

DATE - 23.03.24

Sub-Physical Examination

Height - 169 cm

Weight - 81 kg

BP - 120 / 80 mmHg

SPO<sub>2</sub> - 99% (R.A)

Pulse - 72 b/m

BMI - 28.4 kg/m<sup>2</sup>



PATIENT NAME & ADDRESS  
MR. PARTHA KARAN

PATHOLOGY



**DESUN**  
HOSPITAL  
A NABH HOSPITAL

Plot No. 1, E.M. Bypass, Kalyan Ghosh Park, Kolkata-700 107, Ph: 71 222 000, Fax: 2443 9000  
Email: desun@desunhospital.com, Website: www.desunhospital.com  
(A Unit of P. N. Memorial Neurocentre & Research Institute Ltd.)

DRAWN : 23-03-2024  
12:21 Hrs.

RECEIVED : 23-03-2024  
15:13 Hrs.

REPORTED : 23-03-2024  
15:22 Hrs.

OPD/IPD DOC NO SD01/OPD/BILL/2023-24/OP40505400

PATIENT CODE SD01/PAT/1000164637



2331470470

REFERRING DOCTOR

ACCESSION NO DHHI-1/2023-24/0009943

AGE 37 Yrs 1 Mths 28 Dys SEX Male

Results relate only to the samples tested

TEST REPORT STATUS	RESULTS	BIOLOGICAL REFERENCE INTERVAL	UNITS
<b>Glucose - Fasting</b>			
Glucose - Fasting Specimen : Plasma Flouride Methodology : Hexokinase	96	Adult: 74 - 106 Children 60 - 100	mg/dL
<b>Uric Acid</b>			
Uric Acid Specimen : Serum Methodology : Uricase Peroxidase	6.8	Male : 3.5 - 7.2 Female : 2.6 - 6.0	mg/dL
<b>Creatinine</b>			
Creatinine Specimen : Serum Methodology : Jaffe Method	0.94	Male (<50 years) : 0.84 - 1.25 Male (>50 years) : 0.81 - 1.44 Female : 0.66 - 1.09 Neonate : 0.5 - 1.2 Infant : 0.4 - 0.7 Child : 0.5 - 1.2	mg/dL
<b>LFT (Liver Function Test)</b>			
Total Bilirubin Specimen : Serum Methodology : Diazotization	1.14	Adults: 0.3 - 1.2 Children 0-1 day 1.4 - 8.7 1-2 days 3.4 - 11.5 3-5 days 1.5 - 12.0	mg/dL
Direct Bilirubin Specimen : Serum Methodology : Diazotization	0.15	Adults and Children: < 0.2	mg/dL
Indirect Bilirubin Methodology : Calculated Value	0.99		mg/dL
Total Protein Specimen : Serum Methodology : Biuret	7.1	Adult : 6.6 - 8.3 Children (1 - 18 y) : 5.7 - 8.0 Newborns (1 - 30 d) : 4.1 - 6.3	g/dL
Albumin Specimen : Serum Methodology : Bromocresol Green (BCG)	4.5	Adults: 3.5 - 5.2 Newborn (0 - 4 day) : 2.8 - 4.4	g/dL
Globulin Methodology : Calculated Value	2.6	1.8 - 3.6	g/dL



*Prerana Mondal*

Dr. Prerana Mondal  
MD (Path), WBMC-70606  
Consultant Pathologist

Any investigation has limited significance in terms of sensitivity and specificity of the assay procedure and the quality of the sample received in the laboratory/hospital.  
Any laboratory test results is not the final diagnosis, it has to be interpreted with clinical correlation and other related investigations.

PARTIAL REPRODUCTION OF THIS REPORT IS NOT PERMITTED.

PATIENT NAME & ADDRESS  
MR. PARTHA KARAN

PATHOLOGY



Plot No. 1, E.M. Bypass, Kalyan Garden, Kolkata-700 107, Ph: 71 232 000, Fax: 2443 9003  
Email: desun@desunhospital.com, Website: www.desunhospital.com  
(A unit of P. N. Memorial Neuroscience & Research Institute Ltd.)

DRAWN : 23-03-2024 12:21 Hrs. RECEIVED : 23-03-2024 15:13 Hrs. REPORTED : 23-03-2024 15:22 Hrs.

OPD/IPD DOC NO SD01/OPD/BILL/2023-24/OP40505400

PATIENT CODE SD01/PAT/1000164637



2331470470

REFERRING DOCTOR

ACCESSION NO DHHI-1/2023-24/0009943

AGE 37 Yrs 1 Mths 28 Dys SEX Male

Results relate only to the samples tested

TEST REPORT STATUS	RESULTS	BIOLOGICAL REFERENCE INTERVAL	UNITS
<b>LFT (Liver Function Test)</b>			
<b>Aspartate Aminotransferase (SGOT) (AST)</b>	33	Male (Adult): <50 Female (Adult): <35 Newborn: 25 - 75 Infant: 15 - 60	U/L
Specimen : Serum Methodology : IFCC (UV without PSP)			
<b>Alanine Aminotransferase (SGPT) (ALT)</b>	32	Male(Adult): <50 Female(Adult): <35 Newborn/infant: 13 - 45	U/L
Specimen : Serum Methodology : IFCC (UV without PSP)			
<b>Alkaline Phosphatase (ALP)</b>	71	75 - 316	U/L
Specimen : Serum Methodology : IFCC (PNPP, AMP buffer)			



23032024171345

Dr. Prerana Mondal  
MD (Path), WBMC-70606  
Consultant Pathologist

Any investigation has limited significance in terms of sensitivity and specificity of the assay procedure and the quality of the sample received in the laboratory/hospital. Any laboratory test results is not the final diagnosis. It has to be interpreted with clinical correlation and other related investigations.

PATIENT NAME & ADDRESS  
**MR. PARTHA KARAN**

**PATHOLOGY**



Desun More, E.M. Bypass, Garia Golfpark, Kolkata-700 107, Ph: 71 222 000, Fax: 2443 9003  
 Email: desun@desunhospital.com, Website: www.desunhospital.com  
 (A unit of P. N. Memorial Neuroscience & Research Institute Ltd.)

DRAWN : 23-03-2024  
 12:21 Hrs.

RECEIVED : 23-03-2024  
 15:13 Hrs.

REPORTED : 23-03-2024  
 15:22 Hrs.

OPD/IPD DOC NO SD01/OPD/BILL/2023-24/OP40505400

PATIENT CODE SD01/PAT/1000164637



REFERRING DOCTOR

ACCESSION NO DHHI-1/2023-24/0009943

AGE 37 Yrs 1 Mths 28 Dys SEX Male

Results relate only to the samples tested

TEST REPORT STATUS	RESULTS	BIOLOGICAL REFERENCE INTERVAL	UNITS
<b>Lipid Profile</b>			
<b>Cholesterol - Total</b> Specimen : Serum Methodology : CHOD-POD * CLINICAL CORRELATION REQUESTED. * VALUE RECHECKED.	<b>* 210</b>	<200 : Desirable 200 - 239 : Borderline High >=240 : High	mg/dL
<b>Cholesterol - HDL</b> Specimen : Serum Methodology : Direct Enzymatic Colorimetric	55	40.0 - 59.0	mg/dL
<b>Cholesterol - LDL</b> Methodology : Calculated Value	131.4	> 160.0 : High Risk 130.0 - 160.0 : Borderline High <= 130.0 : Desirable	mg/dL
<b>Cholesterol - VLDL</b> Methodology : Calculated Value	23.6	< 40.0	mg/dL
<b>Triglyceride</b> Specimen : Serum Methodology : GPO POD	118	Normal : <150 Borderline high : 150 - 199 High : 200 - 499 Very high : >=500	mg/dL



23032024171345

*Prerana Mondal*  
**Dr. Prerana Mondal**  
 MD (Path), WBMC-70606  
 Consultant Pathologist

Any investigation has limited significance in terms of sensitivity and specificity of the assay procedure and the quality of the sample received in the laboratory/hospital.  
 Any laboratory test results is not the final diagnosis, it has to be interpreted with clinical correlation and other related investigations.

PARTIAL REPRODUCTION OF THIS REPORT IS NOT PERMITTED.

PATIENT NAME & ADDRESS  
MR. PARTHA KARAN

PATHOLOGY



Desun More, E.M. Bypass, Kasba Golpark, Kolkata-700 107, Ph: 71 222 001, Fax: 2443 0003  
Email: desun@desunhospital.com, Website: www.desunhospital.com  
(A unit of P. N. Memorial Healthcare & Research Institute Ltd.)

DRAWN : 23-03-2024 12:21 Hrs. RECEIVED : 23-03-2024 15:13 Hrs. REPORTED : 23-03-2024 15:22 Hrs.  
OPD/IPD DOC NO SD01/OPD/BILL/2023-24/OP40505400 PATIENT CODE SD01/PAT/1000164637  
REFERRING DOCTOR  
ACCESSION NO DHHI-1/2023-24/0009943 AGE 37 Yrs 1 Mths 28 Dys SEX Male



2331470470

Results relate only to the samples tested

TEST REPORT STATUS	RESULTS	BIOLOGICAL REFERENCE INTERVAL	UNITS
<b>Lipid Profile</b>			
Cholesterol - Total/HDL ratio Methodology : Calculated Value	3.82	3.4 : 1/2 Average Risk 5.0 : Average Risk 9.6 : 2 x Average Risk 23.4 : 3 x Average Risk	ratio
Cholesterol - HDL/LDL ratio Methodology : Calculated Value	0.42		



23032024171345

*Prerana Mondal*  
Dr. Prerana Mondal  
MD (Path), WBMC-70606  
Consultant Pathologist

Any investigation has limited significance in terms of sensitivity and specificity of the assay procedure and the quality of the sample received in the laboratory/hospital.  
Any laboratory test results is not the final diagnosis, it has to be interpreted with clinical correlation and other related investigations.

PATIENT NAME & ADDRESS  
MR. PARTHA KARAN

PATHOLOGY

**DESUN**  
**HOSPITAL**  
**A NABH HOSPITAL**

Desun Hosp. E.M. Bypass, Kasta Gopark, Kolkata-700 107, Ph: 71 202 000, Fax: 2443 0002  
Email: desun@desunhospital.com, Website: www.desunhospital.com  
(A unit of P. N. Memorial Neurocentre & Research Institute Ltd.)

DRAWN : 23-03-2024  
12:21 Hrs.

RECEIVED : 23-03-2024  
15:13 Hrs.

REPORTED : 23-03-2024  
15:22 Hrs.

OPD/IPD DOC NO SD01/OPD/BILL/2023-24/OP40505400

PATIENT CODE SD01/PAT/1000164637



2331470470

REFERRING DOCTOR

ACCESSION NO DHHI-1/2023-24/0009943

AGE 37 Yrs 1 Mths 28 Dys SEX Male

Results relate only to the samples tested

TEST REPORT STATUS	RESULTS	BIOLOGICAL REFERENCE INTERVAL	UNITS
<b>GGT (Gamma-glutamyltransferase)</b>			
Gamma-glutamyltransferase (GGT) Specimen : Serum Methodology :	13.7	12 - 122	U/L
<b>Microalbuminuria / ACR,</b>			
Spot Microalbumin Methodology : Immunoturbidimetry	0.78		mg/L
Creatinine, Urine Methodology : Modified Jaffe	49.21		mg/dL
Spot Microalbumin / Creatinine Ratio Methodology : Calculated Value	1.59	Normal < 30.0 Microalbuminuria : 30 - 299 Clinical albuminuria : 300.0	µg of Albumin /mg Creatinine
<b>LFT (Liver Function Test)</b>			
A/G Ratio Specimen : serum Methodology : Calculated Value	0	1.1 - 2.2	ratio
<b>HbA1c (Glycosylated Haemoglobin)</b>			
Glycosylated Haemoglobin (HBA1C) Specimen : Methodology : NGSP	5.7	4.6 - 6.2	%
<b>BUN (Blood Urea Nitrogen)</b>			
Blood Urea Nitrogen (BUN) Specimen : Serum Methodology : Urease, GLDH	8	Newborn : 4 - 18 Child : 5 - 18 Adult : 6 - 20	mg/dL



*Prerana Mondal*

Dr. Prerana Mondal  
MD (Path), WBMC-70606  
Consultant Pathologist

23032024171345

Any investigation has limited significance in terms of sensitivity and specificity of the assay procedure and the quality of the sample received in the laboratory/hospital.  
Any laboratory test results is not the final diagnosis. It has to be interpreted with clinical correlation and other related investigations.

PARTIAL REPRODUCTION OF THIS REPORT IS NOT PERMITTED.

PATIENT NAME & ADDRESS  
MR. PARTHA KARAN

PATHOLOGY



Desun More, E.M. Bypass, Kalia Gokul, Kolkata-700 107, Ph.: 71 222 800, Fax: 2443 9000  
Email: desun@desunhospital.com, Website: www.desunhospital.com  
(A Unit of P. M. Memorial Neuroscience & Research Institute Ltd.)

DRAWN : 23-03-2024  
12:21 Hrs.

RECEIVED : 23-03-2024  
15:13 Hrs.

REPORTED : 23-03-2024  
15:22 Hrs.

OPD/IPD DOC NO SD01/OPD/BILL/2023-24/OP40505400

PATIENT CODE SD01/PAT/1000164637



2331470470

REFERRING DOCTOR

ACCESSION NO DHHI-1/2023-24/0009943

AGE 37 Yrs 1 Mths 28 Dys SEX Male

Results relate only to the samples tested

TEST REPORT STATUS	RESULTS	BIOLOGICAL REFERENCE INTERVAL	UNITS
<b>Urinalysis</b>			
Urinalysis			
<b>Physical Examination</b>			
Volume	50		mL
Methodology : By graduated container			
Colour	Pale Yellow		
Appearance	Slightly Hazy	Clear	
Methodology : Visual			
Specific Gravity	1.015	1.000 - 1.030	ratio
Methodology : pKa change			
<b>Chemical Examination</b>			
Reaction	Acidic		
Methodology : Double indicator (Strip)			
Protein	Absent	Absent	
Methodology : Protein-error-of-indicators			
Glucose	Absent	Absent	
Methodology : Glucose oxidase (Strip) Benedict's Test			
Ketone Bodies	Absent	Absent	
Methodology : Nitroprusside method (Strip)/ Tube			
Bile Salt	Absent	Absent	
Methodology : Hay's Method			
Bile Pigment	Absent	Absent	
Methodology : Diazo Method (Strip)			
Blood	Absent	Absent	
Methodology : Benzidine method (Strip) Microscopy			
<b>Microscopic Examination</b>			
Pus Cells	2-4	0 - 5	/hpf
RBC	Not Seen	Nil	/hpf
Epithelial Cells	2-3	0 - 1	/hpf



*Prerana Mondal*

Dr. Prerana Mondal  
MD (Path), WBMC-70606  
Consultant Pathologist

Any investigation has limited significance in terms of sensitivity and specificity of the assay procedure and the quality of the sample received in the laboratory/hospital.  
Any laboratory test results is not the final diagnosis, it has to be interpreted with clinical correlation and other related investigations.

PARTIAL REPRODUCTION OF THIS REPORT IS NOT PERMITTED.

23032024171345

PATIENT NAME & ADDRESS  
 MR. PARTHA KARAN

PATHOLOGY



Desun More, E.M. Bypass, Hazra Outer, Kolkata-700 107, Ph: 71 222 800, Fax: 2443 9003  
 Email: desun@desunhospital.com, Website: www.desunhospital.com  
 (A unit of P. N. Memorial Neurocentre & Research Institute Ltd.)

DRAWN : 23-03-2024  
 12:21 Hrs.

RECEIVED : 23-03-2024  
 15:13 Hrs.

REPORTED : 23-03-2024  
 15:22 Hrs.

OPD/IPD DOC NO SD01/OPD/BILL/2023-24/OP40505400

PATIENT CODE SD01/PAT/1000164637



REFERRING DOCTOR

ACCESSION NO DHHI-1/2023-24/0009943

AGE 37 Yrs 1 Mths 28 Dys SEX Male

Results relate only to the samples tested

TEST REPORT STATUS	RESULTS	BIOLOGICAL REFERENCE INTERVAL	UNITS
<b>Urinalysis</b>			
Casts	Not Seen		
Crystals	Not Seen		



23032024171345

*Prerana Mondal*  
 Dr. Prerana Mondal  
 MD (Path), WBMC-70606  
 Consultant Pathologist

Any investigation has limited significance in terms of sensitivity and specificity of the assay procedure and the quality of the sample received in the laboratory/hospital.  
 Any laboratory test results is not the final diagnosis, it has to be interpreted with clinical correlation and other related investigations.

PARTIAL REPRODUCTION OF THIS REPORT IS NOT PERMITTED.



PATIENT NAME & ADDRESS  
 MR. PARTHA KARAN

PATHOLOGY



Desun Hlth. E.M. Bypass, Kasta Gopark, Kolkata-700 107. Ph: 71 222 000, Fax: 2643 0033  
 Email: desun@desunhospital.com, Website: www.desunhospital.com  
 (A unit of P. N. Memorial Neuroscience & Research Institute Ltd.)

DRAWN : 23-03-2024 12:21 Hrs. RECEIVED : 23-03-2024 15:13 Hrs. REPORTED : 23-03-2024 15:22 Hrs.

OPD/IPD DOC NO SD01/OPD/BILL/2023-24/OP40505400 PATIENT CODE SD01/PAT/1000164637



2331470470

REFERRING DOCTOR

ACCESSION NO DHHI-1/2023-24/0009943 AGE 37 Yrs 1 Mths 28 Dys SEX Male

Results relate only to the samples tested

TEST REPORT STATUS	RESULTS	BIOLOGICAL REFERENCE INTERVAL	UNITS
<b>Urinalysis</b>			
<i>Chemical Examination</i>			
<b>Urobilinogen</b>	Absent	Absent	
<i>Methodology : Modified Ehrlich reaction (Strip)</i>			



23032024171345

Dr. Prerana Mondal  
 MD (Path), WBMC-70606  
 Consultant Pathologist

Any investigation has limited significance in terms of sensitivity and specificity of the assay procedure and the quality of the sample received in the laboratory/hospital.  
 Any laboratory test results is not the final diagnosis, it has to be interpreted with clinical correlation and other related investigations.

PARTIAL REPRODUCTION OF THIS REPORT IS NOT PERMITTED.

PATIENT NAME & ADDRESS  
MR. PARTHA KARAN

**PATHOLOGY**



Desun More, E.M. Bypass, Keshab Gopark, Kolkata-700 107, Ph: 71 222 900, Fax: 2443 9004  
Email: desun@desunhospital.com, Website: www.desunhospital.com  
(A unit of P. N. Memorial Neuroscience & Research Institute Ltd.)

DRAWN : 23-03-2024 12:21 Hrs. RECEIVED : 23-03-2024 15:13 Hrs. REPORTED : 23-03-2024 15:22 Hrs.

OPD/IPD DOC NO SD01/OPD/BILL/2023-24/OP40505400 PATIENT CODE SD01/PAT/1000164637



REFERRING DOCTOR

ACCESSION NO DHHI-1/2023-24/0009943 AGE 37 Yrs 1 Mths 28 Dys SEX Male

Results relate only to the samples tested

TEST REPORT STATUS	RESULTS	BIOLOGICAL REFERENCE INTERVAL	UNITS
<b>ABO Group &amp; RH Type</b>			
<b>ABO Blood Group</b> Methodology : Tube Agglutination / Slide method	B		
<b>Rh Typing</b> Specimen : Whole Blood - EDTA Methodology : Tube Agglutination / Slide method	POSITIVE		
<p>Note : Following factors are responsible for discrepancies in ABO Grouping:</p> <ol style="list-style-type: none"> <li>1. Patients may fail to express ABO antigens on red cells due to diseases like Leukaemia &amp; lymphoma.</li> <li>2. Acquired B antigen can occur due to infections; gram negative septicaemia, carcinoma colon, Blood Group chimera i.e. an individual with two population of cells which may occur as a result of either Bone marrow transplantation or Transfusion of group 'O' blood to 'A' or 'B' patient.</li> <li>3. Rouleaux formation: It occurs in patients with abnormal Albumin/globulin concentration or in cord blood samples due to Whartons Jelly contamination.</li> <li>4. Acquired antibodies i.e. Anti -A1 in A2 persons Anti -H in Bombay phenotype Cold auto - antibodies Unexpected allo-antibodies.</li> </ol>			



23032024171345

Dr. Prerana Mondal  
MD (Path), WBMC-70606  
Consultant Pathologist

Any investigation has limited significance in terms of sensitivity and specificity of the assay procedure and the quality of the sample received in the laboratory/hospital.  
Any laboratory test results is not the final diagnosis, it has to be interpreted with clinical correlation and other related investigations.

PARTIAL REPRODUCTION OF THIS REPORT IS NOT PERMITTED.

PATIENT NAME & ADDRESS  
MR. PARTHA KARAN

PATHOLOGY



**DESUN**  
HOSPITAL  
A NABH HOSPITAL

Desun More, E.M. Bypass, Kalia Durgam, Kolkata-700 107, Ph: 71 222 000, Fax: 2443 8888  
Email: desun@desunhospital.com, Website: www.desunhospital.com  
(A Unit of P. N. Memorial Neurocentre & Research Institute Ltd.)

DRAWN : 23-03-2024  
12:21 Hrs.

RECEIVED : 23-03-2024  
15:13 Hrs.

REPORTED : 23-03-2024  
15:22 Hrs.

OPD/IPD DOC NO SD01/OPD/BILL/2023-24/OP40505400

PATIENT CODE SD01/PAT/1000164637



2331470470

REFERRING DOCTOR

ACCESSION NO DHHI-1/2023-24/0009943

AGE 37 Yrs 1 Mths 28 Dys SEX Male

Results relate only to the samples tested

TEST REPORT STATUS	RESULTS	BIOLOGICAL REFERENCE INTERVAL	UNITS
<b>CBC (Complete Blood Count)</b>			
<b>Haemoglobin (Hb)</b> Specimen : Whole Blood - EDTA Methodology : Colorimetry	12.7	13.5 - 17.5	gm %
<b>RBC Count</b> Specimen : Whole Blood - EDTA Methodology : Electrical Impedance	6.12	4.5 - 5.5	million/cmm
<b>Packed Cell Volume (Hematocrit) (PCV)</b> Specimen : Whole Blood - EDTA Methodology : Pulse height detection	41.4	40.0 - 50.0	%
<b>Mean Cell Volume (MCV)</b> Specimen : Whole Blood - EDTA Methodology : Calculated Value	67.7	83 - 101	fL
<b>Mean Cell Haemoglobin (MCH)</b> Specimen : Whole Blood - EDTA Methodology : Calculated Value	20.7	27 - 32	pg
<b>Mean Cell Haemoglobin Concentration (MCHC)</b> Specimen : Whole Blood - EDTA Methodology : Calculated Value	30.7	31.5 - 34.5	g/dL
<b>Platelet Count</b> Specimen : Whole Blood - EDTA Methodology : Electrical Impedance	2.14	1.5 - 4.1	lakh/cmm
<b>Total Count</b>			
<b>WBC Count</b> Specimen : Whole Blood - EDTA Methodology : Electrical Impedance	7.8	4 - 10	thou/cmm
<b>Differential Count (Microscopy)</b>			
<b>Neutrophil</b>	71	40 - 80	%
<b>Lymphocyte</b>	26	20 - 40	%
<b>Monocyte</b>	02	2 - 8	%
<b>Eosinophil</b>	01	1 - 6	%
<b>Basophil</b>	00	<1 - 2	%
<b>Peripheral Blood Smear (Microscopy)</b>			



*Prerana Mondal*

Dr. Prerana Mondal  
MD (Path), WBMC-70606  
Consultant Pathologist

Any investigation has limited significance in terms of sensitivity and specificity of the assay procedure and the quality of the sample received in the laboratory/hospital.  
Any laboratory test results is not the final diagnosis. It has to be interpreted with clinical correlation and other related investigations.

PARTIAL REPRODUCTION OF THIS REPORT IS NOT PERMITTED.

23032024171345

LABORATORY REPORT  
PATIENT NAME & ADDRESS  
MR. PARTHA KARAN

Page 11 of 11

PATHOLOGY



**DESUN**  
HOSPITAL  
A NABH HOSPITAL

Desun More, E.M. Bypass, Katha Gnjark, Kolkata-700 107, Ph: 71 222 000, Fax: 2443 8003  
Email: desun@desunhospital.com, Website: www.desunhospital.com  
(A unit of P. N. Memorial Neuroscience & Research Institute Ltd.)

DRAWN : 23-03-2024 RECEIVED : 23-03-2024 REPORTED : 23-03-2024  
12:21 Hrs. 15:13 Hrs. 15:22 Hrs.  
OPD/IPD DOC NO SD01/OPD/BILL/2023-24/OP40505400 PATIENT CODE SD01/PAT/1000164637  
REFERRING DOCTOR  
ACCESSION NO DHHI-1/2023-24/0009943 AGE 37 Yrs 1 Mths 28 Dys SEX Male



2331470470

Results relate only to the samples tested.

TEST REPORT STATUS	RESULTS	BIOLOGICAL REFERENCE INTERVAL	UNITS
<b>CBC (Complete Blood Count)</b>			
RBC	Microcytic hypochromic.		
WBC	Normal morphology. No immature cell seen.		
Erythrocyte Sedimentation Rate (ESR) Specimen : Whole Blood - EDTA Methodology : Westergren	14	<=15	mm / hr
----- End of Report -----			



23032024171345

Dr. Prerana Mondal  
MD (Path), WBM-70606  
Consultant Pathologist

Any investigation has limited significance in terms of sensitivity and specificity of the assay procedure and the quality of the sample received in the laboratory/hospital.  
Any laboratory test results is not the final diagnosis, it has to be interpreted with clinical correlation and other related investigations.

PARTIAL REPRODUCTION OF THIS REPORT IS NOT PERMITTED.

PATIENT NAME &amp; ADDRESS

MR. PARTHA KARAN

PATHOLOGY



**DESUN**  
**REFERENCE LAB**

AN ISO 9001:2008 ORGANISATION  
A Unit of Desun Healthcare & Research Institute Ltd.

S-10, Phase-II, V. I. Estate, E. M. Bypass, Kolkata-700 107, India  
Phone No. : 033 40018355, 033 46008439  
Email : care@desunpathology.com  
Website : www.desunpathology.com

BED NO : OPD

DRAWN : 23-03-2024  
12:21 Hrs.RECEIVED : 23-03-2024  
12:01 Hrs.REPORTED : 23-03-2024  
15:51 Hrs.

PATIENT CODE 164637

OPD/DPD DOC NO OP40505400

REFERRING DOCTOR

ACCESSION NO DHHI-3/2023-24/0018536

AGE 37 Yrs 1 Mths 28 Dys SEX Male



2331470470

TEST REPORT STATUS	RESULTS	BIOLOGICAL REFERENCE INTERVAL	UNITS
<i>Results relate only to the samples tested</i>			
<b>Thyroid Profile - 1 (T3, T4, TSH)</b>			
<b>Triiodothyronine (T3)</b> Specimen : Serum Methodology : Electrochemiluminescence	1.52	0.80 - 2.00	ng/mL
<b>Thyroxine (T4)</b> Specimen : Serum Methodology : Electrochemiluminescence	7.08	5.10 - 14.10	µg/dL
<b>Thyroid Stimulating Hormone (TSH)</b> Specimen : Serum Methodology : Electrochemiluminescence	1.53	0.270 - 4.20	µIU/mL
----- End of Report -----			
 <b>Dr. Jayati Gupta</b> Ph.D (Bio.Chem) Senior Consultant Biochemist			

26032024131552

Any investigation has limited significance in terms of sensitivity and specificity of the assay procedure and the quality of the sample received in the laboratory.  
Any laboratory test results is not the final diagnosis, it has to be interpreted with clinical correlation and other related investigations.

PARTIAL REPRODUCTION OF THIS REPORT IS NOT PERMITTED.

PATIENT NAME &amp; ADDRESS

MR. PARTHA KARAN

CARDIOLOGY



**DESUN**  
**HOSPITAL**  
**A NABH HOSPITAL**

Desun Med. E.M. Bypass, Kadas Gopari, Kolkata-700 107, Ph: 71 222 000, Fax: 2443 9000  
 REPORTS: Email: desun@desunhospitals.com, www.desunhospitals.com  
 (A unit of P. N. Memorial Neurocentre & Research Institute Ltd.)

PROCEDURE DONE ON : 23.03.2024  
 ICD/ ICD-9/ ICD-10 NO : SD01/OPD/BILL/2023-24/OP40505400  
 REFERRING DOCTOR :  
 ADMISSION NO : R/DHHI-1/2023-24/0015450

PATIENT CODE : SD01/PAT/1000164637  
 AGE : 37 Yrs 1 Mths 28 Dys  
 SEX : M

### REPORT OF ELECTROCARDIOGRAM

Standardization : 10 mm/mv.  
 Rhythm : Regular/Sinus.  
 Rate : 60 bpm  
 QRS Axis : Normal.  
 QRS : Normal.  
 QTC : Normal.  
 'P' Wave : Normal.  
 P.R : Normal.  
 QRS Complex : Normal.  
 'Q' Wave : Absent.  
 ST Segment : Non Specific Changes II, III, aVF.  
 'T' Wave : ↓ III, aVF  
 'U' Wave : Absent.  
**IMPRESSION** : **SINUS RHYTHM.**



Dr. IMRAN AHMED KHAN

Reg No: 64336, MBBS  
 Dept. of Cardiac Science

Prepared By : Utpal Checked By : Sumita Bar

I A K

Male

QRS : 84 ms  
QT / QTcBaz : 372 / 372 ms  
PR : 110 ms  
P : 82 ms  
RR / PP : 1000 / 1000 ms  
P / QRS / T : 36 / 34 / 0 degrees

Sinus rhythm with short PR  
Otherwise normal ECG

Technician:  
Ordering Ph:  
Referring Ph:  
Attending Ph:

60 bpm  
-- / -- mmHg

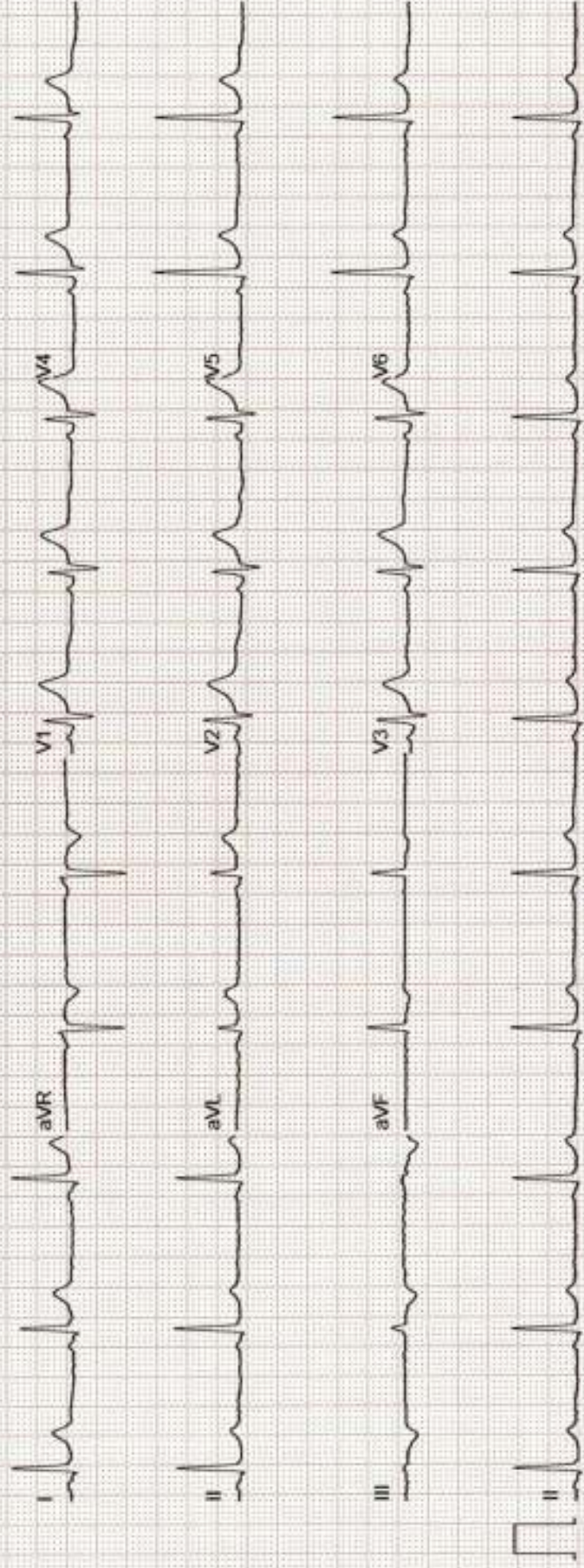

PATIENT NAME & ADDRESS  
**MR. PARTHA KARAN**

CARDIOLOGY

**DESUN**  
**HOSPITAL**  
**A NABH HOSPITAL**

Desun More, E.M. Bypass, Kasba Gopesh, Kolkata-700 167, Ph: 71 222 005, Fax: 2443 9003  
 E-mail: desun@desunhospital.com, Website: www.desunhospital.com  
 (A unit of P. N. Memorial Neurocentre & Research Institute Ltd.)

PROCEDURE DONE ON : 23.03.2024  
 OPD / IPD DOC NO : SD01/OPD/BILL/2023-24/OP40505400  
 REFERRING DOCTOR :  
 ACCESSION NO : R/DHHI-1/2023-24/0015446

REPORTED : 23.03.2024  
 PATIENT CODE : SD01/PAT/1000164637  
 AGE : 37 Yrs 1 Mths 28 Dys  
 SEX : M

**ECHO CARDIOGRAPHY SCREENING REPORT**

**ECHO NO : 524**

**SUMMARY**

- >> Normal LV Cavity.
- >> No RWMA.
- >> Good LV Systolic Function. LVEF = 62 %.
- >> LV Diastolic Dysfunction Grade I E / E' 10.
- >> Trivial TR. TRPG 28 mmHg. No PAH.
- >> Great arteries Normal in Size and Relation.
- >> IAS & IVS Intact.
- >> Systemic and Pulmonary Venous Drainage Normal.
- >> No PE.

**FINAL IMPRESSION**

- >> No RWMA.
- >> Good LV Systolic Function.
- >> LV Diastolic Dysfunction Grade I.

**\*\*Please Correlate Clinically.**

*Sanjib Kumar Patra*  
 Dr. SANJIB KUMAR PATRA

Reg No: 53571 (WBMC)  
 DM CARD  
 Dept. of Cardiac Science

Prepared By : Sutapa Checked By : A Esai

S K P



PATIENT NAME & ADDRESS  
MR. PARTHA KARAN

CARDIOLOGY

**DESUN**  
**HOSPITAL**  
**A NABH HOSPITAL**

Desun More, E.M. Bypass, Kasta Gopark, Kolkata-700 107, Ph: 71 222 090, Fax: 2443 8903  
E-mail: desun@desunhospital.com, Website: www.desunhospital.com  
(A unit of P. N. Memorial Neurocentre & Research Institute Ltd.)

PROCEDURE DONE ON : 23.03.2024  
OPD / IPD DOC NO : SD01/OPD/BILL/2023-24/OP40505400  
REFERRING DOCTOR :  
ACCESSION NO : R/DHHI-1/2023-24/0015446

REPORTED : 23.03.2024  
PATIENT CODE : SD01/PAT/1000164637  
AGE : 37 Yrs 1 Mths 28 Dys  
SEX : M

**M - mode Measurements Valves :-**

Aorta - 2.7 cm      LV ed - 4.8 cm  
LA - 3.5 cm      LV es - 2.9 cm  
ACS - cm      IVS ed - 1.0 cm  
RV ed - cm      PW (LV) - 1.0 cm  
FS - %      LVEF - 62 %

**CHAMBERS:-**

Left Ventricle : Normal in Size. Walls Normal in Thickness and Motion.

Left Atrium : Normal in Size.

Right Atrium : Normal in Size.

Right Ventricle : Normal in Size.

**OTHERS :-**

GREAT ARTERIES : Normal in Size and Relation.

*Sanjib Kumar Patra*

Dr. SANJIB KUMAR PATRA

Reg No: 53571 (WBMC)  
DM CARD  
Dept. of Cardiac Science

Prepared By : Sutapa      Checked By : A Esai

S K P

PATIENT NAME & ADDRESS  
MR. PARTHA KARAN

CARDIOLOGY

**DESUN**  
**HOSPITAL**  
**A NABH HOSPITAL**

Desun More, E.M. Bypass, Kankar Ghosh, Kolkata-700 107, Ph: 71 222 080, Fax: 2463 9903  
E-mail: desun@desunhospital.com, Website: www.desunhospital.com  
(A unit of P. N. Memorial Neurocentre & Research Institute Ltd.)

PROCEDURE DONE ON : 23.03.2024  
OPD / IPD DOC NO : SD01/OPD/BILL/2023-24/OP40505400  
REFERRING DOCTOR :  
ACCESSION NO : R/DHHI-1/2023-24/0015446

REPORTED : 23.03.2024  
PATIENT CODE : SD01/PAT/1000164637  
AGE : 37 Yrs 1 Mths 28 Dys  
SEX : M

PERICARDIUM : Normal.

**VALVES :-**

**MITRAL VALVE**

Morphology : Normal  
Doppler : Normal

**TRICUSPID VALVE**

Morphology : Normal  
Doppler : TRPG : 28 mmHg  
Tricuspid Regurgitation : Trivial

**AORTIC VALVE**

Morphology : Normal  
Doppler : Normal

**PULMONARY VALVE**

Morphology : Normal  
Doppler : Normal

*Sanjib Kumar Patra*

Dr. SANJIB KUMAR PATRA

Reg No: 53571 (WBMC)  
DM CARD  
Dept. of Cardiac Science

Prepared By : Sutapa Checked By : A Esai

SKP

PATIENT NAME &amp; ADDRESS

RADIOLOGY

MR. PARTHA KARAN



**DESUN**  
**HOSPITAL**  
**A NABH HOSPITAL**

PROCEDURE DONE ON : 23.03.2024  
 OPD / IPD DOC NO : SD01/OPD/BILL/2023-24/OP40505400  
 REFERRING DOCTOR :  
 ACCESSION NO : R/DHHI-1/2023-24/0015473

REPORTED : 23.03.2024  
Desun More, E.M. Bypass, Karim Golpark, Kolkata-700 107, Ph: 71 222 000, Fax: 2443 9000  
 PATIENT CODE : SD01/PARTH/1000164632  
(A unit of P. N. Memorial Neurocentre & Research Institute Ltd.)  
 AGE : 37 Yrs 1 Mths 28 Dys  
 SEX : M

## (US-13145) USG OF WHOLE ABDOMEN

### LIVER

Shows normal homogeneous echotexture. Intrahepatic biliary ducts and hepatic vein tributaries are not dilated. No obvious focal lesion seen.

### GALL BLADDER

Physiologically distended. Wall thickness is normal. No evidence of any intraluminal lesion seen.

### C.B.D.

4 mm. in diameter. No obvious intraluminal lesion seen in visible parts.

### PORTAL VEIN

12.9 mm in diameter.

### PANCREAS

Normal in size, shape and echotexture. No obvious focal lesion or intraparenchymal calcification seen. Main pancreatic duct is not dilated. No peripancreatic fluid collection seen.

### SPLEEN

Spleen is normal in size (8.2 cm. in long axis) shape and echotexture. No focal lesion seen. Spleno-portal axis is normal.

### KIDNEYS

Both the kidneys are normal in size, shape and axis. Cortical echotexture and cortico-medullary differentiation are normal in both sides. No evidence of any focal lesion seen in either kidneys. No hydronephrosis detected.

Right Kidney measures : 9.0 cm

Left Kidney measures : 9.5 cm

### URETERS

Pelvi-ureteric junction and vesico-ureteric junctions are normal. No obvious intraluminal lesion seen in visible part.

### URINARY BLADDER

Optimally distended, normal in shape and wall thickness. No evidence of any intraluminal lesion seen.

PATIENT NAME &amp; ADDRESS

RADIOLOGY

MR. PARTHA KARAN



**DESUN**  
**HOSPITAL**  
**A NABH HOSPITAL**

PROCEDURE DONE ON : 23.03.2024  
 OPD / IPD DOC NO : SD01/OPD/BILL/2023-24/OP40505400  
 REFERRING DOCTOR :  
 ACCESSION NO : R/DHHI-1/2023-24/0015473

REPORTED : 23.03.2024  
 PATIENT CODE : SD01/PAT/100016463  
 AGE : 37 Yrs 1 Mths 28 Dys  
 SEX : M

**PROSTATE**

Normal echotexture. No obvious enlargement of median lobe seen. Inner glandular zone appear normal. Capsule is intact sonologically.

Prostate measures : 2.7 cm x 3.4 cm x 3.7 cm

Prostate weight : 18 gms (approx.)

**RETROPERITONEUM**

No obvious sonological evidence of any retroperitoneal mass lesion or lymphadenopathy seen in visible part. Aorta and I.V.C. appear normal.

**PERITONEUM**

No free fluid seen in the peritoneal cavity. Mesenteric echogenicity appears normal.

**LOWER PLEURAL SPACES**

No free fluid seen.

**R.I.F**

No obvious mass lesion/localized collection seen.

**IMPRESSION:**

\* Sonological features are within normal limit.

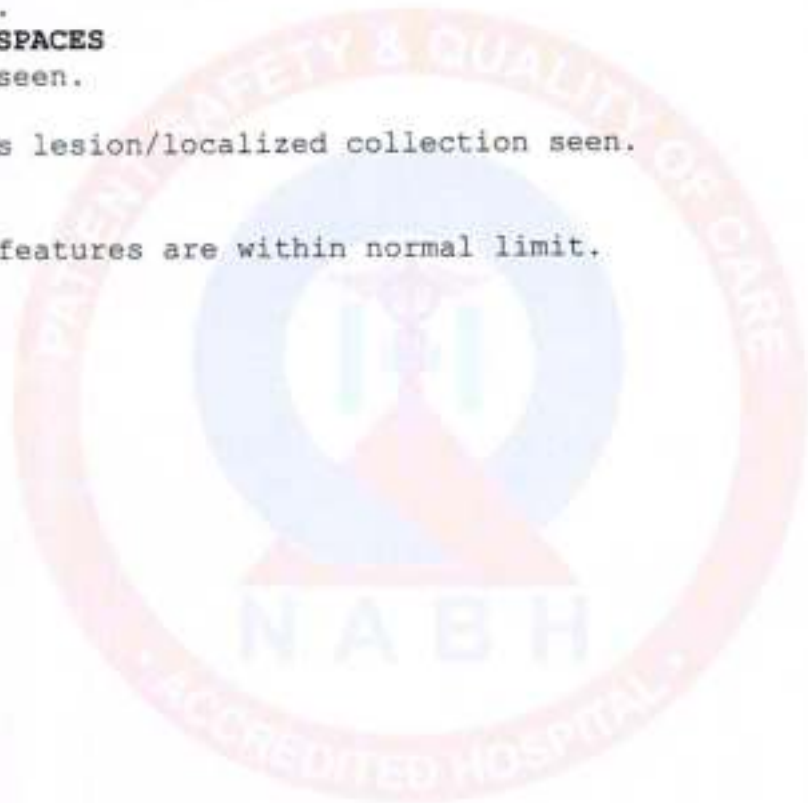
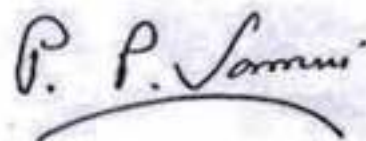
Dr. PARTHA P. SAMUI

WBMC-54155

MD(Radiodiagnosis), Senior Consultant  
 Diagnostic & Interventional Radiology

Patient Name:	<b>PARTHA KARAN 37Y OPD</b>	Study Date/Time:	23-03-2024 11:46 AM
Sex/Age/Modality:	M/37Y/CR	Report Date/Time:	23-03-2024 02:36 PM
Patient ID:	21002	Report:	CHEST PA
Ref. Physician:	DESUN HOSPITAL & HEART INSTITUTE, KOLKATA	Report ID:	1302725D1385

**CHEST X-RAY PA VIEW**

Both lung fields are clear.

Both hilar shadow appears normal.

C. P. angles are clear.

C-T ratio appears normal.

Bony thorax appears normal.

**IMPRESSION: Normal study.**

Clinical correlation and further investigation suggested.



*Apurba Kumar Majhi*

**Dr. Apurba Kumar Majhi**  
MBBS, MD Radio-diagnosis  
Consultant Radiologist  
Reg no- WBMC-73132



**Disclaimer:** The report is prepared based on the image and patient information provided by the origin. In no event shall Radisky Labs Private Limited be liable for any special, direct, indirect, consequential, or any damages, arising out of or in connection with the use of the service. Patient identification in online reporting is not established, so this report cannot be used for any medicolegal purpose/certifications.



Name : Mr. Pantha Kanan

Date : 23.03.24

U / Doctor : Dr. Anish Chakraborty

Age : 377 Sex : M

**Doctor's Prescription**

Rx

S/E

→ no stain and calculus.

→ no mobile teeth.

→ no intra oral lesion/ Ulcer

→ no pulpal / periodontal inflammation.

Good oral Hyg.

Anish Chakraborty

23/3/24.

**DR. ANISH CHAKRABORTY**  
(BDS)  
DENTISTRY  
REGN. NO. 6648 A  
DESUN HOSPITAL





NAME - Mr. Partha Karan.  
AGE - 37Y, M  
DATE - 28/03/24

Refraction Done.  
ACW.

BE → PLANO, 6/6

VAX 6/6

No gl. prescribed.

HE → Divergent Squint.



Dr. Soumyadeep Majumder  
MBBS MB  
Reg. No. 68358 WBMC  
Department of Ophthalmology



Name : Mr. Partha Karan

Date : 23.03.24

U / Doctor : DR. S. Bag.

Age : 37y Sex : M.

Doctor's Prescription

Rx

rx

o/c  
occasional  
nasal  
obstruction

→ METASPRAY nasal spray  
2 puffs each nasal  
cavity one daily  
before going to bed.

rx on  
A.N. :-

→ Solisro nasal spray  
1 puff 4 times daily  
each nasal cavity

DRS (25-steps)

Post nasal  
drops ⊕  
on RN

→ Review after 2 weeks  
or earlier S.O.S.

Exam :-

BIL TMJ  
obstruct  
BIL EAC  
- clear



S. Bag

23/03/24

Dr. Sreemanti Bag  
MBBS, MS  
Reg. No. - 73873 WBMC  
Department : ENT  
Desun Hospital