

**MEDICOVER****HOSPITALS**

NAVI MUMBAI

Name : Mrs. SAKSHI KRITI
Bill No. : MCB54241100655Age /Sex : 40Yrs / FEMALE
UMR No. : 542411000208**LABORATORY REPORT : BIOCHEMISTRY**

Parameters	Result	Reference Range	Units
LIPID PROFILE			
(Bill Date : 05-Nov-2024 09:14 AM Result ID : RMI241102639)			
TOTAL CHOLESTEROL <small>Enzymatic colorimetric</small>	165	Desirable : : < 200 mg/dL Borderline High : : 200 - 239 mg/dL High risk : > 240 mg/dL	mg/dL
HDL CHOLESTEROL <small>Homogeneous enzymatic colorimetric</small>	47	Low : : < 40 mg/dL High : : > 60 mg/dL	mg/dL
LDL CHOLESTEROL <small>Direct-Enzymatic colorimetric</small>	96	Very High : - > 190 mg/dL Optimal : - < 100 mg/dL Near Optimal : 100 - 129 mg/dL High : 160 - 189 mg/dL Borderline High:130-159 mg/dl	mg/dL
VLDL <small>Calculation</small>	16	2 - 30 mg/dL	mg/dL
SERUM TRYGLYCERIDES <small>Enzymatic colorimetric</small>	82	< 150 mg/dL Borderline High : 150 - 199 mg/dL High : 200 - 499 mg/dL	mg/dL
CHO/HDL RATIO <small>Calculation</small>	3.51 *	Normal : - < 3.5 High Risk : - > 5.0	
LDL/HDL RATIO	2.04		
BUN(BLOOD UREA NITROGEN)			
(Bill Date : 05-Nov-2024 09:14 AM Result ID : RMI241102640)			
BUN (Blood Urea Nitrogen.) <small>Calculated</small>	7	7 - 21.0	mg/dL
SERUM URIC ACID			
(Bill Date : 05-Nov-2024 09:14 AM Result ID : RMI241102642)			
SERUM URIC ACID <small>uricase</small>	4.1	2.4-5.7	mg/dL
LFT(LIVER FUNCTION TEST)			
(Bill Date : 05-Nov-2024 09:14 AM Result ID : RMI241102643)			
TOTAL BILIRUBIN <small>DIAZO</small>	0.4	<1.2	mg/dL





MEDICOVER

HOSPITALS

NAVI MUMBAI

Name : Mrs. SAKSHI KRITI
 Bill No. : MCB54241100655

Age /Sex : 140Y (16) FEMALE
 UMR No. : 542411000208

DIRECT BILIRUBIN <i>DIAZO</i>	0.2	<=0.20	mg/dL
INDIRECT BILIRUBIN <i>Calculated</i>	0.2	<=1.0	mg/dL
SGPT (ALT) <i>UV without PSP</i>	27	<=33	U/L
SGOT (AST) <i>UV without PSP</i>	27	<= 32	U/L
ALKALINE PHOSPHATASE (ALP) <i>PNPP, AMP Buffer - IFCC Ref.</i>	77	35 - 105	U/L
TOTAL PROTEINS <i>Buret method</i>	8.2 *	6.0 - 8.0 g/dL	g/dL
SERUM ALBUMIN <i>Bromocresol Green (BCG)</i>	4.3	3.5 - 5.2 g/dL	g/dL
GLOBULINS <i>Calculated</i>	3.9 *	2.5 - 3.5 g/dL	g/dL
A/G RATIO <i>Calculation</i>	1.10 *	1.2 - 2.5	
GAMMA GLUTAMYL TRANSFERASE(GGT) <i>G-glutamyl carboxy-ntroanilide-IFCC</i>	33	6-42	U/L

BUN / CREATININE RATIO

(Bill Date : 05-Nov-2024 09:14 AM Result ID : RMI241102644)

BUN / CREATININE RATIO <i>CALCULATED</i>	9.58 *	10-20	
---	--------	-------	--

SERUM CREATININE

(Bill Date : 05-Nov-2024 09:14 AM Result ID : RMI241102645)

CREATININE <i>Jaffe</i>	0.73	0.6 - 1.2	mg/dL
----------------------------	------	-----------	-------

FBS (FASTING BLOOD GLUCOSE WITH URINE GLUCOSE)

(Bill Date : 05-Nov-2024 09:14 AM Result ID : RMI241102646)

FASTING BLOOD GLUCOSE <i>Hemokinase</i>	89	Normal Range : 70 - 99	mg/dL
--	----	------------------------	-------

Impaired Glucose tolerance : 100 -125
 Diabetes Mellitus : >=126





MEDICOVER

HOSPITALS

NAVI MUMBAI

Name : Mrs. SAKSHI KRITI
Bill No. : MCB54241100655

Age /Sex : 140Y (18) FEMALE
UMR No. : 542411000208

FASTING URINE GLUCOSE NIL

HBA1C (GLYCOSYLATED HAEMOGLOBIN)

(Bill Date : 05-Nov-2024 09:14 AM Result ID : RMI241102647)

HBA1C 5.8 *
HPLC

* Normal : < 5.7%
Pre diabetic : 5.7 % - 6.5 %
Diabetic : > 6.5 %

T3, T4 AND TSH

Il Date : 05-Nov-2024 09:14 AM Result ID : RMI241102650)

T3 101.0
ECLIA

70 - 204 ng/dL

T4 7.55
ECLIA

5.1 - 14.1 ug/dL

TSH (THYROID STIMULATING HORMONE) 1.47
ECLIA

0.270 - 4.20 uIU/mL

PLBS (POST LUNCH BLOOD SUGAR WITH URINE SUGAR)

(Bill Date : 05-Nov-2024 09:14 AM Result ID : RMI241102971)

PLBS (POST LUNCH BLOOD GLUCOSE) 95

Vishal Mehrotra
DR. MEHROTRA VISHAL
MD Pathology





MEDICOVER

Name : Mrs. SAKSHI KRITI
Bill No. : MCB54241100655

Age /Sex : 34DY (18) FEMALE
UMR No. : 542411000208

HOSPITALS

NAVI MUMBAI

LABORATORY REPORT : BLOOD BANK

Parameters	Result	Reference Range	Units
BLOOD GROUPING AND RH			
(Bill Date : 05-Nov-2024 09:14 AM Result ID : RMI241102651)			
BLOOD GROUP <i>Automated microcolumn gel method</i>	B		
RH TYPE	POSITIVE		

INTERPRETATION

1. If Rh is Du positive it is best considered as Rh negative as recipient and Rh positive as donor. Proper Cross matching is recommended before transfusion.
2. In case of forward and reverse grouping discrepancy, clinical correlation and repeat sample analysis is recommended.
3. For Infants below 6 months only forward grouping is performed.
4. A sub-grouping is recommended after the age of 6 months.

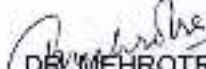
DR. MEHROTRA VISHAL
MD Pathology



**MEDICOVER****HOSPITALS**

NAVI MUMBAI

Name : Mrs. SAKSHI KRITI
Bill No. : MCB54241100655Age /Sex : 40Y (18) FEMALE
UMR No. : 542411000208**LABORATORY REPORT : CLINICAL PATHOLOGY**

Parameters	Result	Reference Range	Units
CUE (COMPLETE URINE EXAMINATION)			
(Bill Date : 05-Nov-2024 09:14 AM Result ID : RMI241102649)			
<u>PHYSICAL EXAMINATION</u>			
VOLUME	20 ml		ml
COLOUR	Pale yellow	PALE YELLOW	
APPEARANCE	CLEAR	CLEAR	
<u>CHEMICAL EXAMINATION</u>			
DEPOSIT	ABSENT	ANSENT	
SPECIFIC GRAVITY	1.025	1.000 - 1.030	
<i>Bromthymol blue</i>			
PH	6.0	5.0 - 8.0	
<i>Bromthymol blue</i>			
PROTEIN	NIL	NIL (<15 mg/dL)	
<i>Tetra-bromophenol blue/Heat coagulation test</i>			
GLUCOSE	NIL	NIL (<25 mg/dL)	
<i>Glucose oxidase/Pentotolone/Benedict's test</i>			
UROBILINOGEN	NIL	NIL	
<i>Diazotium salt</i>			
KETONE	NIL	NIL (<5 mg/dL)	
<i>Sodium nitroprusside/Rothmann's test</i>			
BLOOD	NIL	NEGATIVE	
<i>Optical/Microscopy</i>			
BILIRUBIN	NIL	NEGATIVE	
<i>Diazotick/Fouchet's test</i>			
BILE SALT	NIL	NEGATIVE	
<i>Flays sulphur powder</i>			
BILE PIGMENT	NIL	NEGATIVE	
<i>Fouchet test</i>			





MEDICOVER

HOSPITALS

NAVI MUMBAI

Name : Mrs. SAKSHI KRITI
Bill No. : MCB54241100655

Age /Sex : 40Y / F / FEMALE
UMR No. : 542411000208

NITRITE <i>Sulfanilic acid</i>	NIL	NEGATIVE	
LEUCOCYTE ESTERASE MICROSCOPIC EXAMINATION	NIL	NEGATIVE	
PUS CELLS	3 - 5	0 - 5 /hpf	
EPITHELIAL CELLS	4 - 6	0 - 5	hpf
RBC	NIL	0 - 5 /hpf	
CAST <i>Microscopic examination</i>	NIL	NIL	
CRYSTALS	NIL	NIL	
BACTERIA <i>Microscopic examination</i>	NIL		
YEAST <i>Microscopic examination</i>	NIL		
AMORPHOUS DEPOSITS <i>Microscopic examination</i>	NIL		
MUCUS THREAD <i>Microscopic examination</i>	NIL		

NOTE

Microscopic examination of urine is carried out on centrifuged urinary sediment.

Dr Neeta Shrivastava
MBBS, MD, DNB (Microbiology)



**MEDICOVER****HOSPITALS**

NAVI MUMBAI

Name : Mrs. SAKSHI KRITI

Bill No. : MCB54241100655

Age /Sex

34Y (F) FEMALE

UMR No.

: 542411000208

LABORATORY REPORT : HAEMATOLOGY

Parameters	Result	Reference Range	Units
CBP(COMPLETE BLOOD PICTURE)			
(Bill Date : 05-Nov-2024 09:14 AM Result ID : RMI241102641)			
R B C COUNT <i>Electrical Impedance</i>	4.31	3.8-4.8	10 ¹² /L
HEMOGLOBIN <i>Photometric</i>	10.9 *	12.0 - 15.0	gms/dL
PCV/HCT <i>Calculated</i>	37.5	36 - 46	%
MCV <i>Calculated</i>	87.0	83 - 101	fL
MCH <i>Calculated</i>	25.2 *	27 - 32	pg
MCHC <i>Calculated</i>	28.9 *	31.5 - 34.5	g/dL
RDW(cv)	18.1 *	11.6 - 14.0 %	%
TLC (TOTAL LEUCOCYTE COUNT) <i>Impedance</i>	6.77	4.0 - 10.0	10 ³ /μl
<u>DIFFERENTIAL COUNT</u>			
NEUTROPHILS <i>DHSS/Microscopy</i>	54	40 - 80 %	
LYMPHOCYTES <i>DHSS/Microscopy</i>	28	20 - 40 %	
MONOCYTES <i>DHSS/Microscopy</i>	06	02 - 10 %	
EOSINOPHILS <i>DHSS/Microscopy</i>	12 *	00 - 06 %	
BASOPHILS <i>DHSS/Microscopy</i>	00	00 - 01 %	
PLATELET COUNT <i>Electrical Impedance</i>	184	150 - 400 10 ³ /μL	10 ³ /μL





MEDICOVER

HOSPITALS

NAVI MUMBAI

Name : Mrs. SAKSHI KRITI
Bill No. : MCB54241100655

Age /Sex : 40Y / FEMALE
UMR No. : 542411000208

RBC

Moderate anisocytosis mild poikilocytosis. Predominantly normocytic normochromic with microcytes, ovalocytes, elliptocytes and some polychromatic macrocytes.

WBC

Mild eosinophilia is present.

PLATELETS

Adequate in smear.

R

(Bill Date : 05-Nov-2024 09:14 AM Result ID : RMI241102648)

ESR **80*** 0 - 20 mm/1st hour
MODIFIED WESTERGRÉN'S METHOD

Dr. Mehrotra
DR. MEHROTRA VISHAL
MD Pathology



Patient ID:	542411000208	Patient Name:	SAKSHI KRITI
Age:	40YRS	Sex:	F
Accession Number:		Modality:	US
Referring Physician:	DR.DMO	Study:	USG ABDOMEN PELVIS
Study Date:	05-Nov-2024		

ULTRASOUND EXAMINATION OF ABDOMEN & PELVIS

The Liver is borderline enlarged in size (15.7 cm) and shows a normal parenchymal reflectivity. No focal lesion is seen. The Hepatic veins appear normal. There is no evidence of any dilated IHBR. The portal vein appears normal.

The gall bladder is partially distended with suspicion of two echogenic polyps in the distal body region, measuring approximately 3.2 mm and 3.6 mm in sizes. Normal wall thickness. There is no evidence of gallstones. C.B.D. is of normal caliber.

The Pancreas is normal in size and shows homogeneous reflectivity. There is no evidence of any calcification or ductal dilatation.

The spleen is normal in size and shows a homogeneous echotexture. It measures 10.1 cm in long axis. There is no evidence of any focal lesion.

Both kidneys are normal in position and size. They show normal cortical reflectivity and cortico-medullary distinction.

The Right Kidney measures 9.7 x 3.8 cm.

The Left Kidney measures 10.7 x 4.4cm.

There is no evidence of renal calculi, hydronephrosis, or mass noted.

There is no evidence of ascites or para aortic lymphadenopathy.

The Urinary bladder is adequately distended and shows normal wall thickness. No evidence of any intraluminal mass or calculi.

The uterus is Anteverted.

It measures 9.0 x 4.8 x 4.0 cm

The uterine myometrial echotexture is homogeneous. No focal lesion is seen.

The Endometrial thickness is 8.2 mm.

Both ovaries are well visualized and appear normal in size and reflectivity.

The Right ovary measures 2.1 x 1.5 cm.

The Left ovary measures 3.3 x 1.8 cm.

There is no evidence of any ovarian or adnexal mass lesion.

No evidence of any fluid collection in the pelvis.



MEDICOVER
HOSPITALS

Patient ID:	542411000208	Patient Name:	SAKSHI KRITI
Age:	40YRS	Sex:	F
Accession Number:		Modality:	US
Referring Physician:	DR.DMO	Study:	USG ABDOMEN PELVIS
Study Date:	05-Nov-2024		

IMPRESSION:

- Borderline hepatomegaly.
- ?Gall bladder polyps.

Dr. Garima Shalendra Sharma
MBBS, M.D. (Radio Diagnosis)
DNB, FRCR
Consultant Radiologist

Date: 05-Nov-2024 10:40:28

Patient ID:	542411000208	Patient Name:	SAKSHI KRITI
Age:	40 Years	Sex:	F
Accession Number:		Modality:	DX
Referring Physician:		Study:	CHEST
Study Date:	05-Nov-2024		

X RAY CHEST PA VIEW

Both lungs are clear.

The frontal cardiac dimensions are normal.

The pleural spaces are clear.

Both hilar shadows are normal in position and density.

No diaphragmatic abnormality is seen.

The soft tissues and bony thorax are normal.

IMPRESSION:

- No significant abnormality is seen.



DR. SUYOG SANGALE
MBBS DMRE
CONSULTANT RADIOLOGIST

Date: 05-Nov-2024 10:53:13

nmu000208
41 Years

sakshi kriti
Male

11/5/2024 11:23:51 AM

Handwritten signature

Rate 61 Sinus rhythm.....normal P axis, V-rate 50-99
Baseline wander in lead(s) V3

PR 138
QRS 83
QT 389
QTc 392

--AXIS--

P 64
QRS 73
T 30

12 Lead; Standard Placement

- NORMAL ECG -

Unconfirmed Diagnosis

DR TAMIRUDDIN A DANWADE
MD (MEDICINE), DNB (CARDIOLOGY), FSCAI (USA)
Consultant Interventional Cardiologist

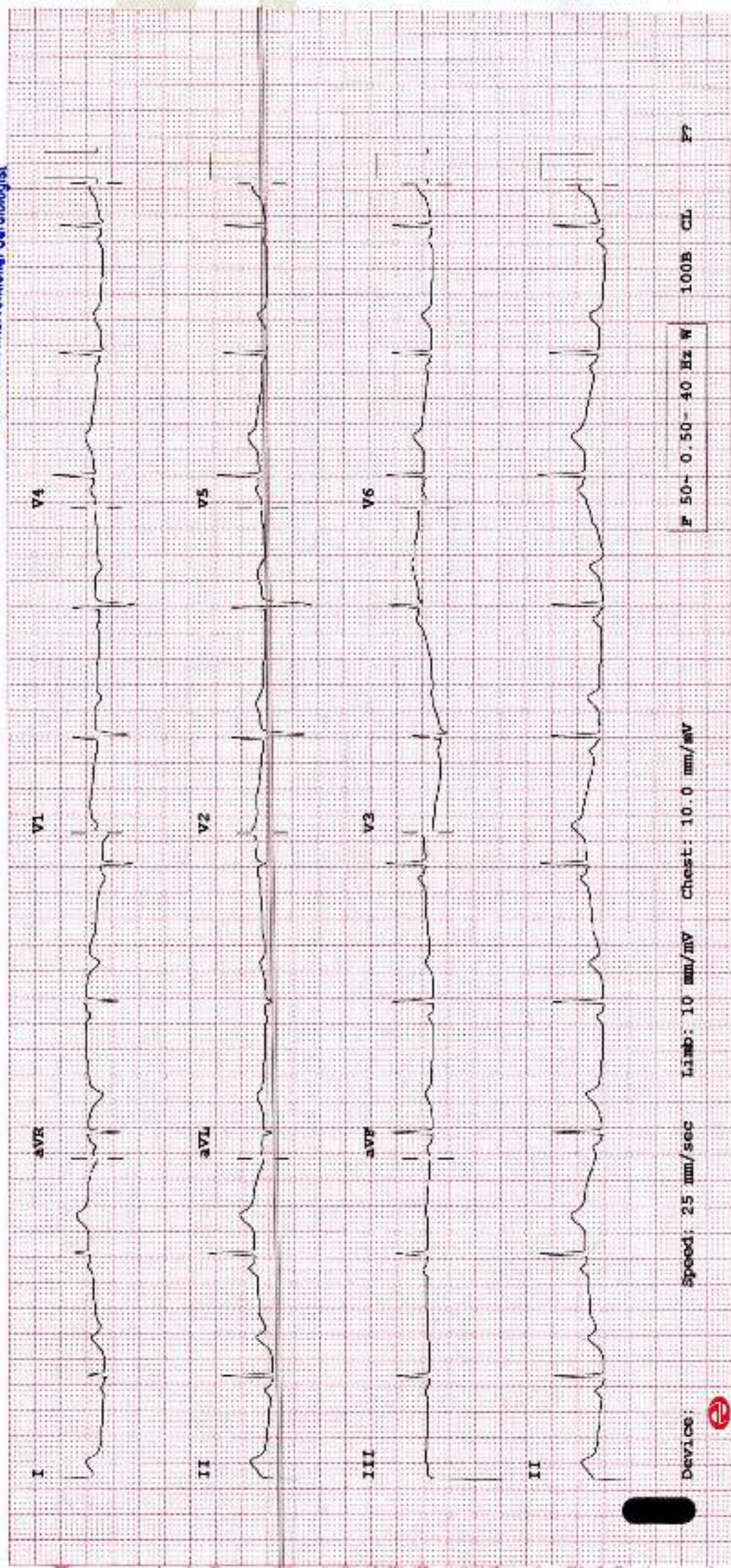

Device: Speed: 25 mm/sec Limb: 10 mm/mV Chest: 10.0 mm/mV

F 50- 0.50- 40 Hz W

100B CL

P?



**MEDICOVER
HOSPITALS**

NAVI MUMBAI

Sakshi karti, F, 40 y.

c/o routine check up -

O/E - 34, left
- DC ant

4 | 5
58

Adn,

- filling

4 | 58

- X^u

6

- Scaling

Dr. Binodini Singh





MEDICOVER HOSPITALS

DEPARTMENT OF OPHTHALMOLOGY

NAVI MUMBAI

DATE: 05/11/24

PATIENT NAME: Mrs. Sushil Kishor

AGE / SEX: 40 / F

UMR NO: 212411000 208

	RE	LE
VA (DISTANCE) 20/20	6/6	6/6
VA (NEAR) 20/30	NC	NC
COLOUR VISION	Normal	Normal

		SPHERE	CYLINDER	AXIS	VA	
MRx	O D	Plano	_____	_____	6/6	^{Acorn} +1.25 NC
	O S	Plano	_____	_____	6/6	+1.25 NC

HISTORY :

- No H/O Ocular trauma
- H/O thyroid lumps - 2016
- H/O spectacle use (Near).

OCULAR FINDINGS :

Antseg. BFWNL.

ADVICE:

- 1) eye Refresh tears 1-1-1 x (30) Days
- 2) Endoscopy if H/O thyroid.





MEDICOVER HOSPITALS

MEDICAL HEALTH CHECK-UP ASSESMENT FORM

NAME : Mr / Mrs sakshi kanti

DATE: 5/11/24

AGE : 41 year

SEX: Male / Female

NMU: NMU000

DOCTOR'S NAME:

542411000208

TEMP :	<u>97.3</u> °f	BP :	<u>99/70</u> mmHg
PULSE :	<u>63</u> b/m	HEIGHT :	<u>156</u> cm
RR :	<u>22</u> b/m	WEIGHT :	<u>60.1</u> kg
SPO2 :	<u>100</u> %	HGT :	<u>—</u>

REMARK:

ID: HC208

Visit:

41 years

Asian

Female

BRUCE

Total Exercise Time: 6:50

25.0 mm/s

Max HR: 155bpm 86% of max predicted 179bpm

10.0 mm/mV

Max BP: 140/90

Maximum workload: 7.7METS

0.16 Hz 150 Hz

Reason for Termination: Max HR attained

50Hz

Comments: GOOD EFFORT TOLERANCE

ADEQUATE CHRONOTROPIC AND INOTROPIC RESPONSE

NO ANGINA / ARRHYTHMIA

NO ST T CHANGES IN EXERCISE AND RECOVERY

STRESS TEST NEGATIVE FOR EXERCISE INDUCED MYOCARDIAL ISCHEMIA

DR TAMIRUDDIN DANWADE MD DNB CARDIOLOGY

5-Nov-2024

12:10:09

Meds: NIL

Referred by: HC

Test ind: R/O IHD

Phase Name	Stage Name	Time in Stage	Speed (mph)	Grade (%)	Work Load (METS)	HR (bpm)	BP (mmHg)	RPR (x100)
PRETEST	SUPINE	0:50	0.8	0.0	1.2	72	120/80	86
EXERCISE	STAGE 1	3:00	1.7	10.0	4.6	111	130/80	144
	STAGE 2	3:00	2.5	12.0	7.0	146	140/90	204
	STAGE 3	0:50	***	***	4.5	144	140/90	202
RECOVERY	Post	3:03	***	***	1.0	88	120/80	114

Tamiruddin Danwade

DR TAMIRUDDIN A DANWADE
 MD (MEDICINE), DNB (CARDIOLOGY), FSCM (USA)
 Consultant Interventional Cardiologist

Technician:

BVP MEDICOVER HOSPITAL

Unconfirmed

MAC35 010B4p2

ID# HC209

Vital#

41 years

Asian

Female

5-Nov-2024

Medic: Nil

Referred by: HC

Test Ind: R/O IHD

BRUCE test Exercise time: 6:50

Max HR: 155bpm 86% of max predicted 179bpm

Max BP: 140/90 Maximum workload: 7.7METs

Reason for Termination: Max HR attained

(Comments: GOOD EFFORT TOLERANCE

ADEQUATE CHRONOTROPIC AND ONGNETROPIC RESPONSE

NO ANGINA / ARRHYTHMIA

NO ST T CHANGES IN EXERCISE AND RECOVERY

STRESS TEST NEGATIVE FOR EXERCISE INDUCED MYOCARDIAL ISCHEMIA

DR TAMIRUDDIN DANWADE MD DNB CARDIOLOGY

25.0 mm/s

10.0 mm/mV

0.16 Hz 150 Hz

50Hz

BASELINE

EXERCISE STAGE 1 72bpm ST @ 10mm/mV
 0.44 1.2 METS BP: 120/80 8mins post J

Lead ST(mm) Slope(mV/s)

EXERCISE STAGE 1 0.56 2.2 METS

MAX ST 90bpm ST @ 10mm/mV
 80ms post J

Lead ST(mm) Slope(mV/s)

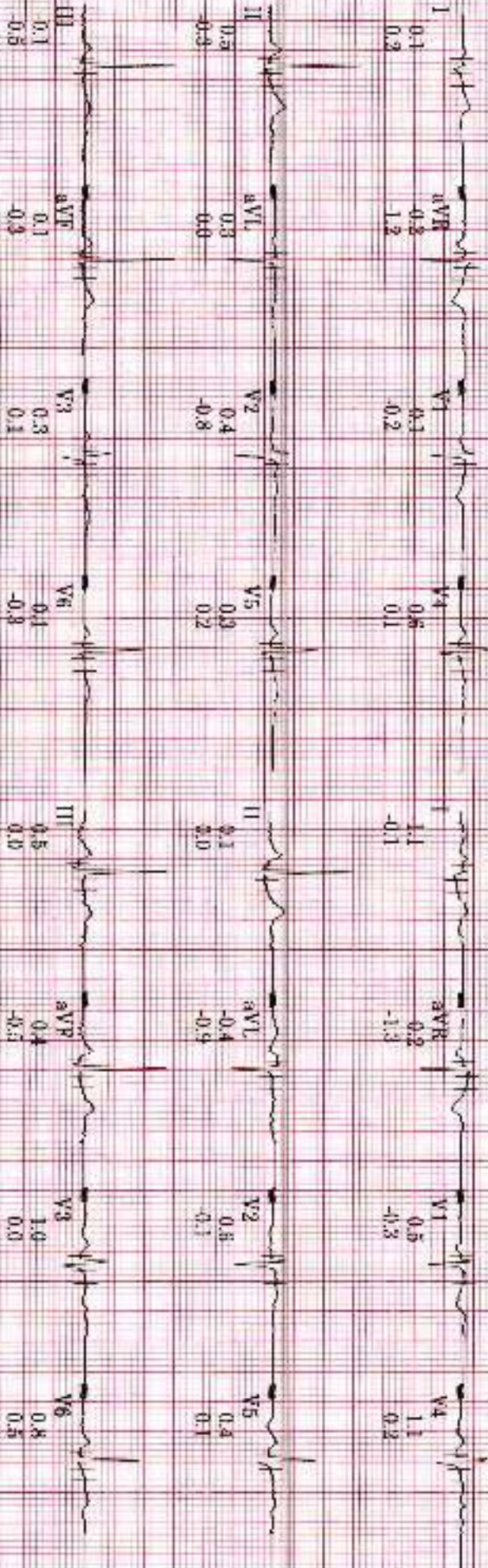

Technician:

BVP MEDICOVER HOSPITAL

Unconfirmed

MAC-65 010Bsp2

ID: HC308

Visit:

41years

Asian

Female

BRUCE

Total Exercise time: 6:50

25.0 mm/s

Max HR: 155bpm 86% of max predicted 179bpm

10.0 mm/mV

Max BP: 140/90

Maximum workload: 7.7METS

0.16 Hz 150 Hz

5-Nov-2024

12:10:09

Meds: NIL

Reason for Termination: Max HR attained

50Hz

Comments: GOOD EFFORT TOLERANCE

ADEQUATE CHRONOTROPIC AND DROMOTROPIC RESPONSE

NO ANGINA / ARRHYTHMIA

NO ST T CHANGES IN EXERCISE AND RECOVERY

STRESS TEST NEGATIVE FOR EXERCISE INDUCED MYOCARDIAL ISCHEMIA

DR TAMIRUDDIN DANWADE MD DNB CARDIOLOGY

Referred by: HC
Test and: R/O IHD

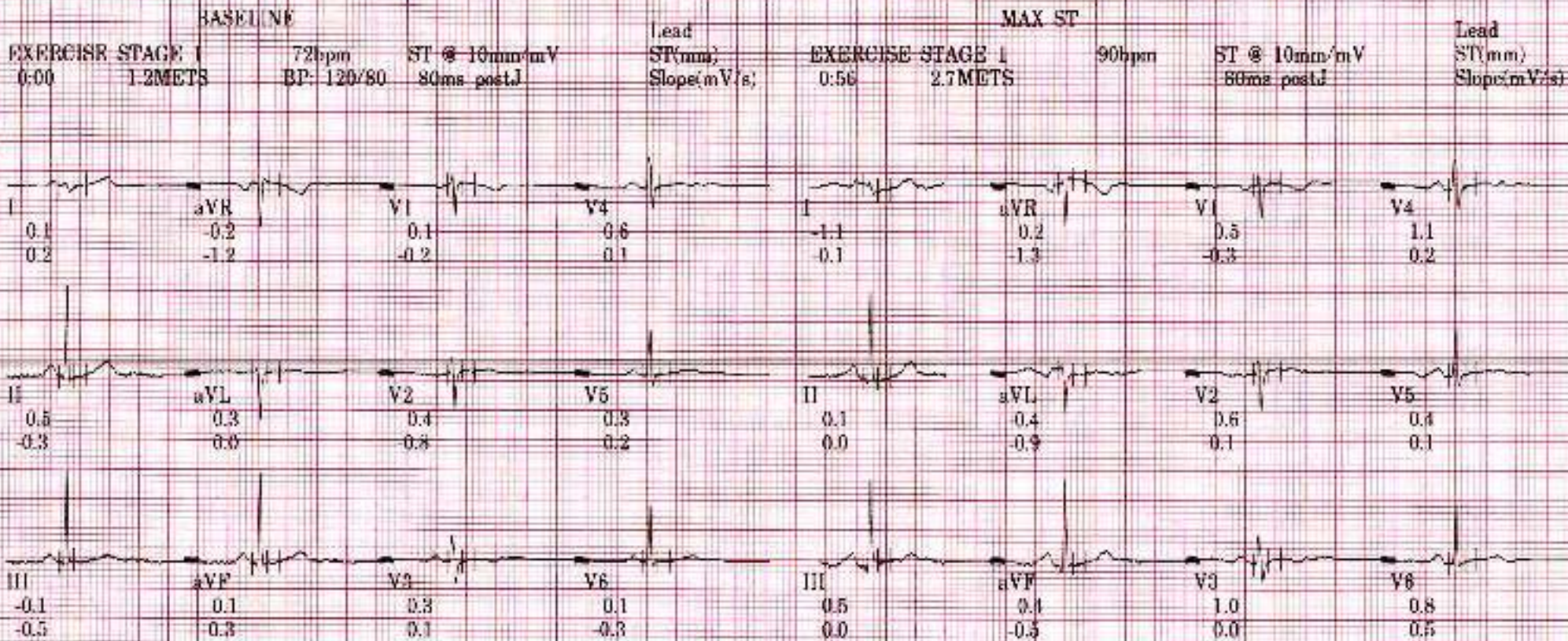

Technician:

BVP MEDICOVER HOSPITAL

Unconfirmed

MAC55 010Bsp2

G. AH

ID: HC208

Visit:

5-Nov-2024

12:20:49

86bpm

BP: 130/80

SI @ 10mm/mV
80ms postJ

RECOVERY

Post

3:00

BRUCE

**mph

**%

Lead
ST(mm)
Slope(mV/s)

150 Hz

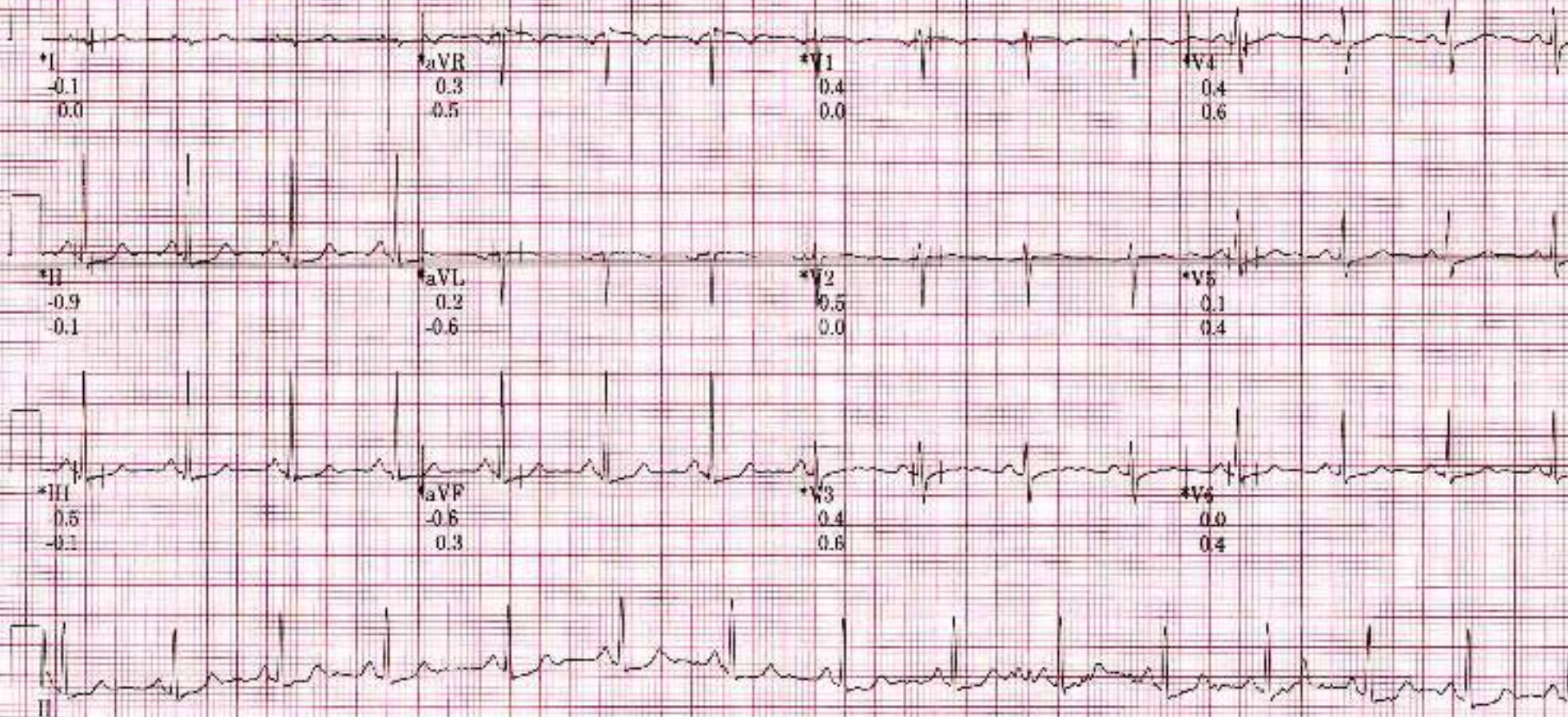

Raw Rhythm

20 Hz

* Computer Synthesized Rhythm

0.16 Hz ZPD

25.0 mm/s

10.0 mm/mV

A-II-S-50Hz HR 46

MAC55 010Bsp2

2

CAP

ID: HC208
V-track
5 Nov 2024
12:19:49

RECOVERY
Post
2:00

BRUCE
→ → mph
→ → %

Lead
STY(mm)
Slope(mV/s)

50mm
SP @ 10mm/mV
80ms period

150 Hz

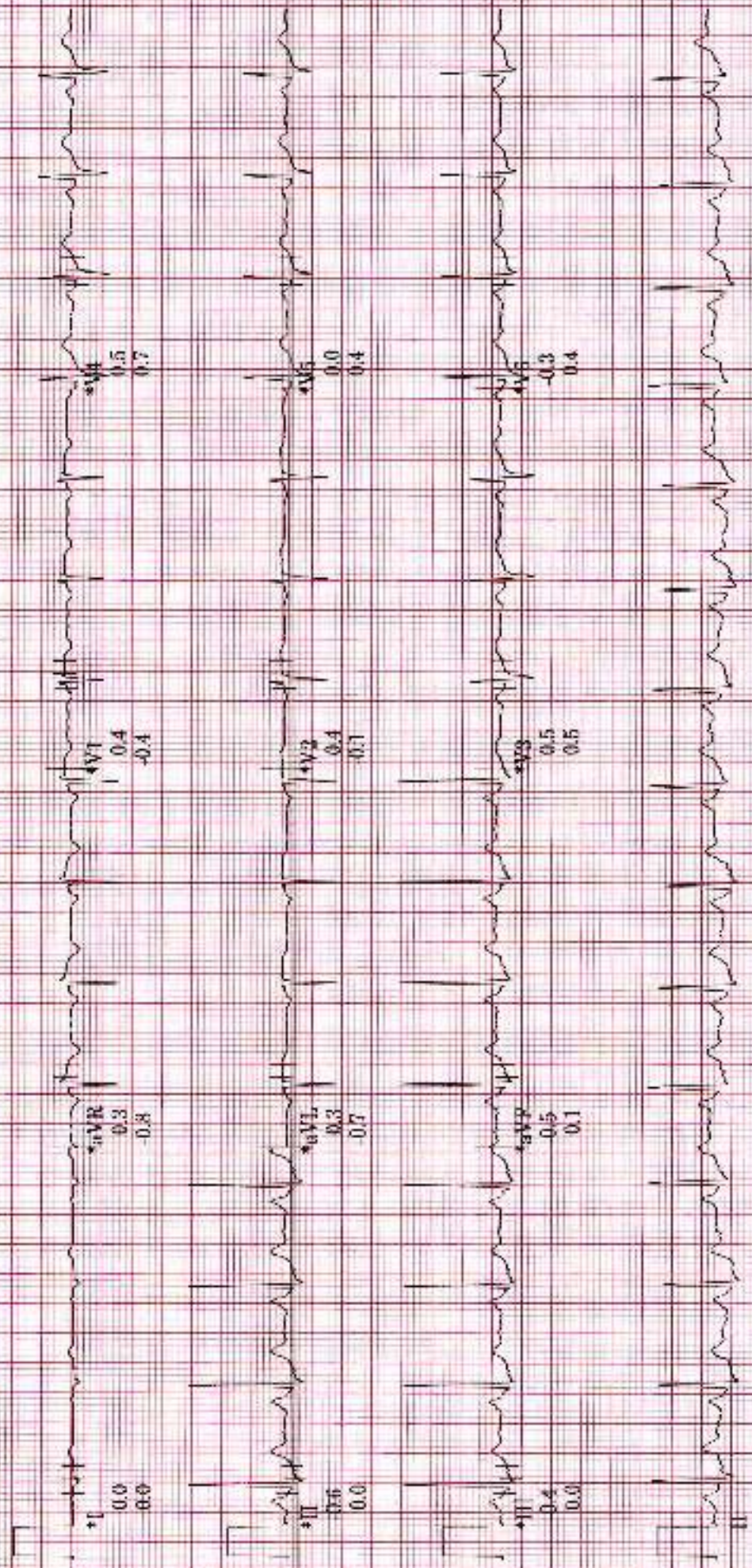

Raw Rhythm 30 Hz

0.16 Hz ZPD 25.0 mm/s 10.0 mm/mV A. H. S. 50Hz HR 46

Computer Synthesized Rhythm

MAC55 010Esp2



ID: #C208
Visit:
5-Nov-2024
12:18:49

BRUCE
** *mph
** *%

RECOVERY
Post
1:00

106bpm

Lead
ST(mV)
Slope(mV/s)

ST @ 10mm/mV
50ms post

100 Hz

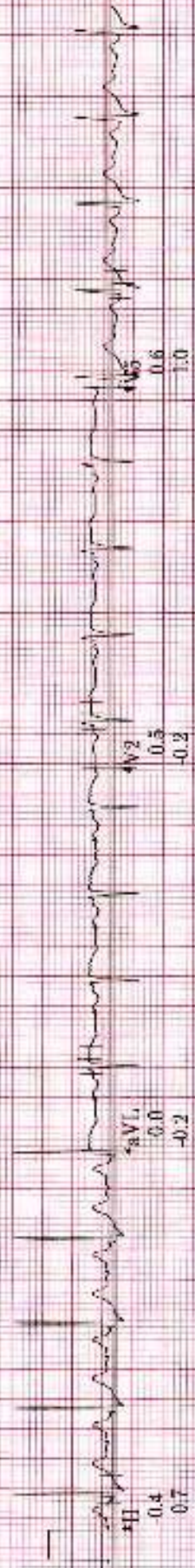

Raw Rhythm 20 Hz

0.16 Hz ZPD 25.0 mm/s 10.0 mm/mV A-H-S-50Hz HR 46

* Computer Synthesized Rhythm

MAC55 01094-p2



ID: HC208

Visit:

5 Nov 2024

12:17:49

143bpm

BP: 140/90

ST @ 10mm/mV

80ms postJ

EXERCISE

STAGE 3

6.50

BRUCE

**+mph

**+%

Lead

ST(mm)

Slope(mV/s)

150 Hz

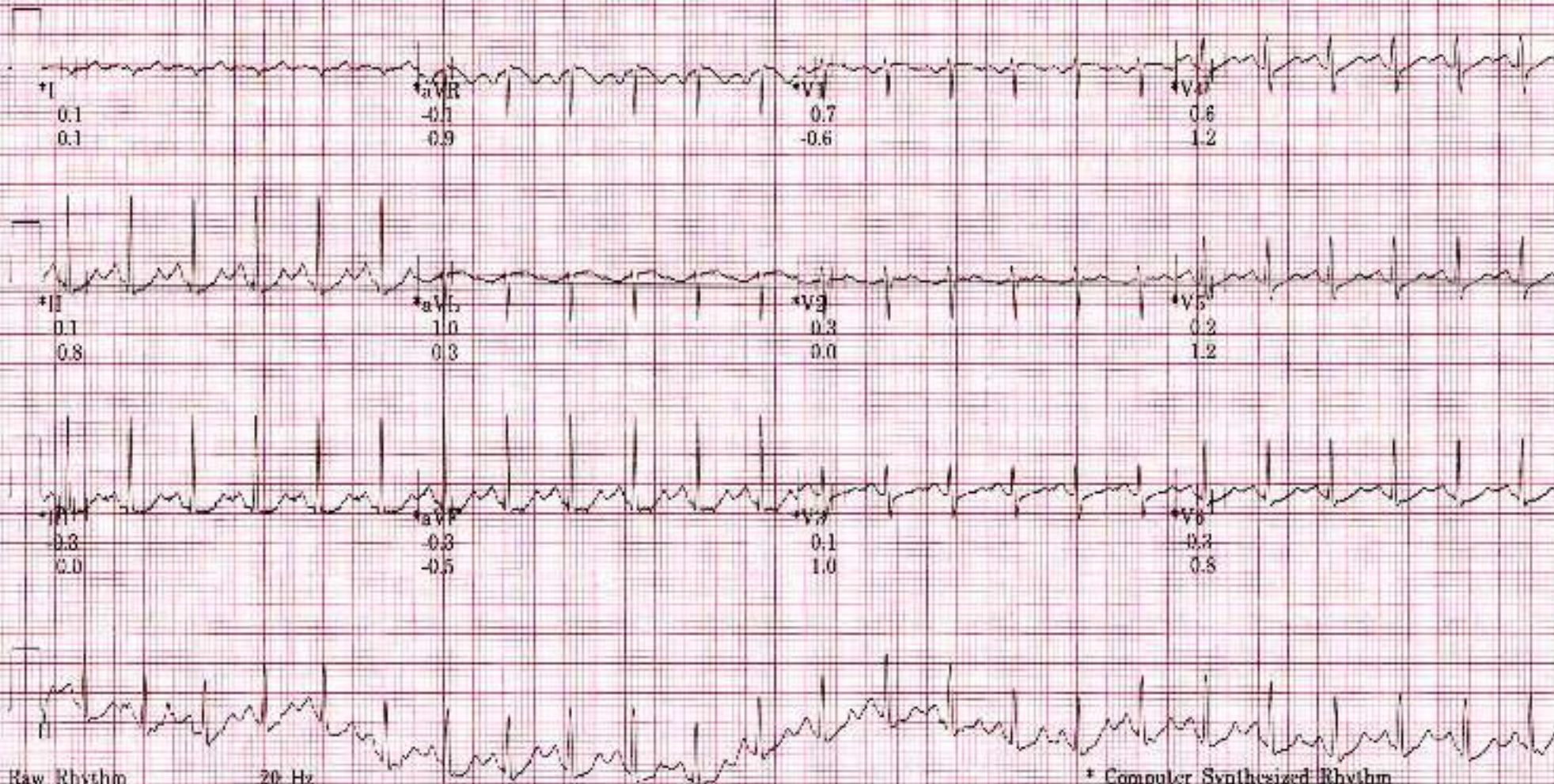

Raw Rhythm

20 Hz

* Computer Synthesized Rhythm

155bpm

BP: 140/90

EXERCISE STAGE 3

6:27

BRUCE

3.3mpb

14.0%

ST @ 10mm/mV

some part

Lead ST(mV) Stop(mV/s)

150 Hz

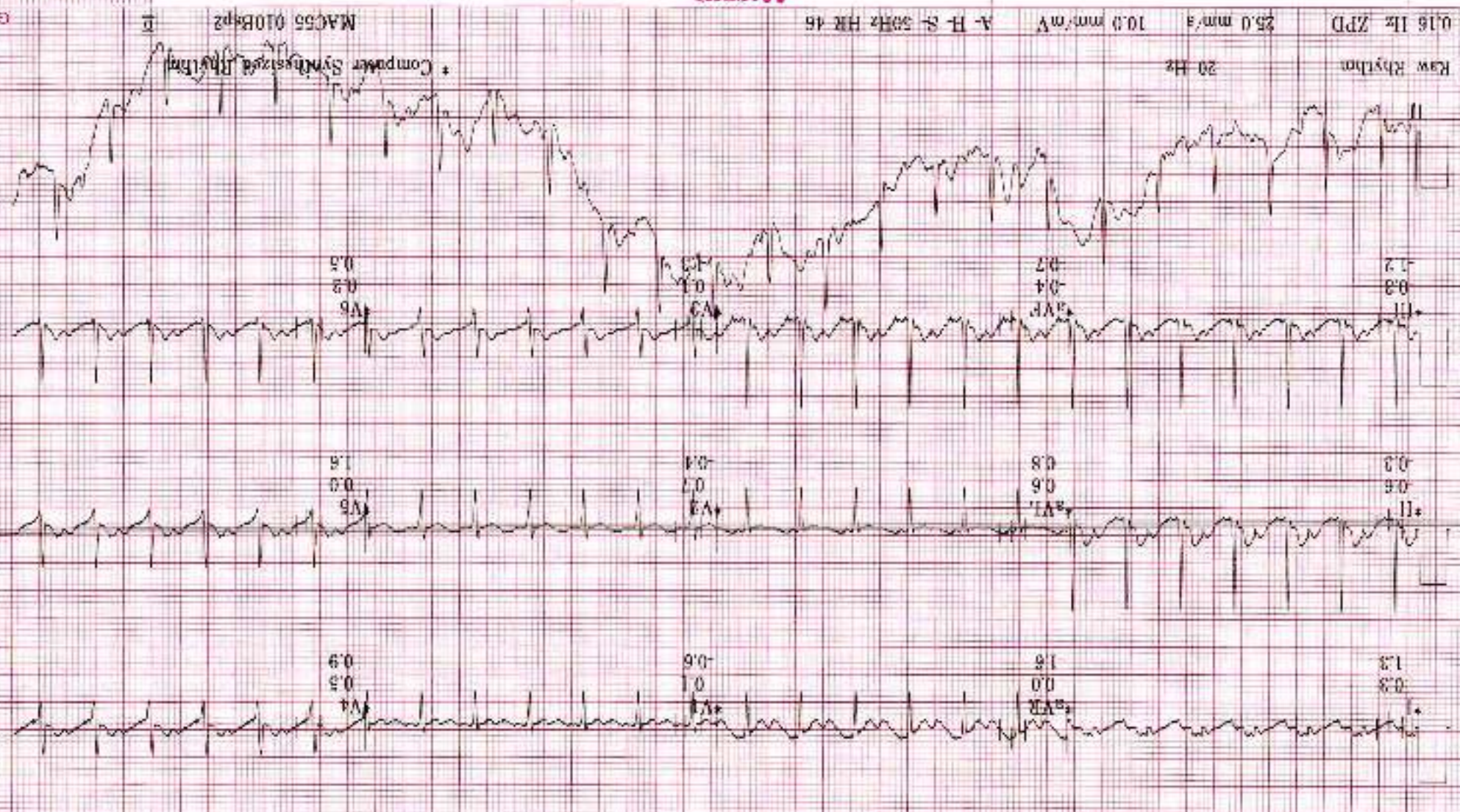

ID: HC208

Visit:

5-Nov-2024

12:16:48



145bpm

BP: 140/90

ST @ 10mm/mV
80ms post

EXERCISE
STAGE 2

5:50

BRUCE

2.5mph

12.0%

Lead
ST (mV)
Slope (mV/s)

150 Hz



Raw Rhythm

20 Hz

0.16 Hz ZPD

25.0 mm/s

10.0 mm/mV

A H S 50Hz HR 46

* Computer-Synthesized Rhythm

MAC: 010Bp2

G.A.H



ID: HC208
Visit:
5-Nov-2024
12:13:49

111bpm
ST @ 16mm/mV
50ms postd

EXERCISE
STAGE 1
2:50

BRUCE
1.7mph
10.0%

Lead
ST(mm)
Slope(mV/s)

150 1lx



ST 0.7
Slope -0.7



ST 0.2
Slope 0.0



ST 0.0
Slope 0.1



ST 0.3
Slope 0.0

Raw Rhythm 20-Hz

0.16 Ix ZPD 25.0 mm/s 10.0 mm/mV A-II-S-50Hz IIR 46

* Computer Synthesized Rhythm

MAC55 0104sp2

GAK



ID: HC208

Visit:

5-Nov-2024

12:10:45

66bpm

RP: 120/80

PRETEST

SUPINE

0:36

BRUCE

** *mph

** *g

