

MEDICAL EXAMINATION REPORT (MER)

If the examinee is suffering from an acute life threatening situation, you may be obliged to disclose the result of the medical examination to the examinee.

| | |
|---------------------------|--|
| 1. Name of the examinee | : Mr./Mrs./Ms. JISA JOSEPH MACIARAL |
| 2. Mark of Identification | : (Mole/Scar/any other (specify location)): |
| 3. Age/Date of Birth | : 11-09-1985, 38 y Gender: M |
| 4. Photo ID Checked | : (Passport/Election Card/PAN Card/Driving Licence/Company ID) |

PHYSICAL DETAILS:

| | | | | | |
|---------------|-----------|-------------------------|----------|---------------------|-----------|
| a. Height | 172 (cms) | b. Weight | 72 (Kgs) | c. Girth of Abdomen | 82 (cms) |
| d. Pulse Rate | 70 (/Min) | e. Blood Pressure: | 110/80 | Systolic | Diastolic |
| | | 1 st Reading | | | |
| | | 2 nd Reading | | | |

FAMILY HISTORY:

| Relation | Age if Living | Health Status | If deceased, age at the time and cause |
|------------|---------------|---------------|--|
| Father | | / NS | |
| Mother | | | |
| Brother(s) | | | |
| Sister(s) | | | |

HABITS & ADDICTIONS: Does the examinee consume any of the following?

| Tobacco in any form | Sedative | Alcohol |
|---------------------|----------|---------|
| — | — | — |

PERSONAL HISTORY

- | | |
|---|---|
| a. Are you presently in good health and entirely free from any mental or Physical impairment or deformity. If No, please attach details. (Y/N) | c. During the last 5 years have you been medically examined, received any advice or treatment or admitted to any hospital? (Y/N) |
| b. Have you undergone/been advised any surgical procedure? (Y/N) | d. Have you lost or gained weight in past 12 months? (Y/N) |

Have you ever suffered from any of the following?

- | | |
|--|---|
| • Psychological Disorders or any kind of disorders of the Nervous System? (Y/N) | • Any disorder of Gastrointestinal System? (Y/N) |
| • Any disorders of Respiratory system? (Y/N) | • Unexplained recurrent or persistent fever, and/or weight loss (Y/N) |
| • Any Cardiac or Circulatory Disorders? (Y/N) | • Have you been tested for HIV/HBsAg / HCV before? If yes attach reports (Y/N) |
| • Enlarged glands or any form of Cancer/Tumour? (Y/N) | • Are you presently taking medication of any kind? (Y/N) |
| • Any Musculoskeletal disorder? (Y/N) | |

• Any disorders of Urinary System?

Y/N

• Any disorder of the Eyes, Ears, Nose, Throat or Mouth & Skin

Y/N

FOR FEMALE CANDIDATES ONLY

a. Is there any history of diseases of breast/genital organs?

Y/N

d. Do you have any history of miscarriage/abortion or MTP

Y/N

b. Is there any history of abnormal PAP Smear/Mammogram/USG of Pelvis or any other tests? (If yes attach reports)

Y/N

e. For Parous Women, were there any complication during pregnancy such as gestational diabetes, hypertension etc

Y/N

c. Do you suspect any disease of Uterus, Cervix or Ovaries?

Y/N

f. Are you now pregnant? If yes, how many months?

Y/N

CONFIDENTIAL COMMENTS FROM MEDICAL EXAMINER

➤ Was the examinee co-operative?

Y/N

➤ Is there anything about the examinee's health, lifestyle that might affect him/her in the near future with regard to his/her job?

Y/N

➤ Are there any points on which you suggest further information be obtained?

Y/N

➤ Based on your clinical impression, please provide your suggestions and recommendations below;

Medical consult

➤ Do you think he/she is **MEDICALLY FIT** or **UNFIT** for employment.

FIT

MEDICAL EXAMINER'S DECLARATION

I hereby confirm that I have examined the above individual after verification of his/her identity and the findings stated above are true and correct to the best of my knowledge.

Name & Signature of the Medical Examiner :

[Handwritten Signature]

Seal of Medical Examiner :

Dr. GEORGE THOMAS
MD, FCSI, FIAE
MEDICAL EXAMINER
Reg: 86614



Name & Seal of DDRC SRL Branch :

Date & Time :

11/03/2024



JISA



Motion (stool) test not required.



Jisa Joseph Malialal



PATIENT NAME : MS. JISA JOSEPH MALIAKAL

REF. DOCTOR : DR. MEDIWHEEL ARCOFEMI HEALTHCARE LIMITED

CODE/NAME & ADDRESS : CA00010147 -
MEDIWHEEL ARCOFEMI HEALTHCARE LIMITED
F701A, LADO SARAI, NEW DELHI, SOUTH DELHI,
DELHI,
SOUTH DELHI 110030
8800465156

ACCESSION NO : 4126XC002861
PATIENT ID : JISAF0812854126
CLIENT/PATIENT ID:
ADHA NO

AGE/SEX : 38 Years Female
DRAWN :
RECEIVED : 09/03/2024 08:45:06
REPORTED : 09/03/2024 16:21:39

| Test Report Status | Final | Results | Biological Reference Interval | Units |
|--------------------|-------|---------|-------------------------------|-------|
|--------------------|-------|---------|-------------------------------|-------|

MEDIWHEEL HEALTH CHECKUP BELOW 40(F)TMT

TREADMILL TEST

TREADMILL TEST

TEST COMPLETED

OPHTHAL

OPHTHAL

TEST COMPLETED



DR. SMITHA PAULSON, MD
(PATH), DPS
(Reg No - TCMC:35960)
LAB DIRECTOR & HEAD-
HISTOPATHOLOGY & CYTOLOGY

DR. NILA THERESA DAVIS, MBBS
MD (PATH)
(Reg No - TCMC:47450)
CONSULTANT PATHOLOGIST

DR. TEJAS PRASAD
VIDWANS, MBBS MD (PATH) (Reg
No -MMC 2017/08/3919)
CONSULTANT PATHOLOGIST



View Details



View Report

PERFORMED AT :
DDRC AGILUS PATHLABS LIMITED
DDRC agilus TOWER, G-131, PANAMPILLY NAGAR,
ERNAKULAM, 682036
KERALA, INDIA



Patient Ref. No. 56600008145902

PATIENT NAME : MS. JISA JOSEPH MALTAKAL

REF. DOCTOR : DR. MEDIWHEEL ARCOFEMI HEALTHCARE LIMITED

CODE/NAME & ADDRESS : CA00010147 -
MEDIWHEEL ARCOFEMI HEALTHCARE LIMITED
F701A, LADO SARAI, NEW DELHI, SOUTH DELHI,
DELHI,
SOUTH DELHI 110030
8800465156

ACCESSION NO : **4126XC002861**
PATIENT ID : JISAF0812854126
CLIENT PATIENT ID:
XRAY NO

AGE/SEX : 38 Years Female
DRAWN :
RECEIVED : 09/03/2024 08:45:06
REPORTED : 09/03/2024 16:21:39

| Test Report Status | Final | Results | Units |
|--------------------|-------|---------|-------|
|--------------------|-------|---------|-------|

MEDIWHEEL HEALTH CHECKUP BELOW 40(F)TMT

ECG WITH REPORT

REPORT

COMPLETED

USG ABDOMEN AND PELVIS

REPORT

COMPLETED

CHEST X-RAY WITH REPORT

REPORT

COMPLETED

HAEMATOLOGY

MEDIWHEEL HEALTH CHECKUP BELOW 40(F)TMT

GLYCOSYLATED HEMOGLOBIN(HBA1C), EDTA WHOLE BLOOD

| | | | | |
|-------|-----|--------------------|---------------|---|
| HBA1C | 5.8 | Normal | : 4.0 - 5.6%. | % |
| | | Non-diabetic level | : < 5.7%. | |
| | | Diabetic | : >6.5% | |

Glycemic control goal
More stringent goal : < 6.5 %.
General goal : < 7%.
Less stringent goal : < 8%.

Glycemic targets in CKD :-
If eGFR > 60 : < 7%.
If eGFR < 60 : 7 - 8.5%.

DR.SMITHA PAULSON,MD
(PATH),DPB
(Reg No - TCMC:35960)
LAB DIRECTOR & HEAD-
HISTOPATHOLOGY & CYTOLOGY

DR.NILA THERESA DAVIS,MBBS
MD(PATH)
(Reg No - TCMC:47450)
CONSULTANT PATHOLOGIST

DR.TEJAS PRASAD
VIDWANS ,MBBS MD(PATH)(Reg
No -MMC 2017/08/3919)
CONSULTANT PATHOLOGIST



View Details



View Report

PERFORMED AT :

DDRC AGILUS PATHLABS LIMITED
DDRC agilus TOWER, G-131,PANAMPILLY NAGAR,
ERNAKULAM, 682036
KERALA, INDIA
Tel : 02224 02234



Patient Ref. No. 66600008145902



PATIENT NAME : MS. JISA JOSEPH MALIAKAL

REF. DOCTOR : DR. MEDIWHEEL ARCOFEMI HEALTHCARE LIMITED

CODE/NAME & ADDRESS : CA00010147 -
MEDIWHEEL ARCOFEMI HEALTHCARE LIMITED
F701A, LADO SARAI, NEW DELHI, SOUTH DELHI,
DELHI,
SOUTH DELHI 110030
8800465156

ACCESSION NO : 4126XC002861
PATIENT ID : JISAF0812854126
CLIENT PATIENT ID:

AGE/SEX : 38 Years Female
DRAWN :
RECEIVED : 09/03/2024 08:45:06
REPORTED : 09/03/2024 16:21:39

| Test Report Status | Final | Results | Units |
|--------------------|-------|---------|-------|
|--------------------|-------|---------|-------|

MEAN PLASMA GLUCOSE 119.8 High < 116.0 mg/dL



BLOOD COUNTS, EDTA WHOLE BLOOD

| | | | |
|------------------------|----------|-------------|---------------|
| HEMOGLOBIN | 10.3 Low | 12.0 - 15.0 | g/dL |
| RED BLOOD CELL COUNT | 4.01 | 3.80 - 4.80 | mil/ μ L |
| WHITE BLOOD CELL COUNT | 5.42 | 4.0 - 10.0 | thou/ μ L |
| PLATELET COUNT | 440 High | 150 - 410 | thou/ μ L |

RBC AND PLATELET INDICES

| | | | |
|---|----------|---------------|------|
| HEMATOCRIT | 33.0 Low | 36.0 - 46.0 | % |
| MEAN CORPUSCULAR VOL | 82.3 Low | 83.0 - 101 | fL |
| MEAN CORPUSCULAR HGB | 25.7 Low | 27.0 - 32.0 | pg |
| MEAN CORPUSCULAR HEMOGLOBIN CONCENTRATION | 31.2 Low | 31.50 - 34.50 | g/dL |
| RED CELL DISTRIBUTION WIDTH | 13.8 | 11.60 - 14.0 | % |
| MENTZER INDEX | 20.5 | | |

[Signature]
DR. HARI SHANKAR, MBBS MD
(Reg No - TCMC:62092)
HEAD - Biochemistry & Immunology

[Signature]
DR. NISHA G, MBBS MD (PATH),
(Reg No - TCMC:45399)
CONSULTANT PATHOLOGIST

[Signature]
DR. SMITHA PAULSON, MD
(PATH), DPB
(Reg No - TCMC:35960)
LAB DIRECTOR & HEAD - HISTOPATHOLOGY & CYTOLOGY





PATIENT NAME : MS. JISA JOSEPH MALIAKAL

REF. DOCTOR : DR. MEDIWHEEL ARCOFEMI HEALTHCARE LIMITED

CODE/NAME & ADDRESS : CA00010147 -
MEDIWHEEL ARCOFEMI HEALTHCARE LIMITED
F701A, LADO SARAJ, NEW DELHI, SOUTH DELHI,
DELHI,
SOUTH DELHI 110030
8800465156

ACCESSION NO : 4126XC002861
PATIENT ID : JISAF0812854126
CLIENT PATIENT ID:

AGE/SEX : 38 Years Female
DRAWN :
RECEIVED : 09/03/2024 08:45:06
REPORTED : 09/03/2024 16:21:39

| Test Report Status | Final | Results | Units |
|--------------------|-------|---------|-------|
|--------------------|-------|---------|-------|

MEAN PLATELET VOLUME 9.2 6.80 - 10.90 fL

WBC DIFFERENTIAL COUNT

| | | | |
|-----------------------------------|------|-------------|---------------|
| SEGMENTED NEUTROPHILS | 53 | 40.0 - 80.0 | % |
| LYMPHOCYTES | 35 | 20.0 - 40.0 | % |
| MONOCYTES | 7 | 2.0 - 10.0 | % |
| EOSINOPHILS | 5 | 1.0 - 6.0 | % |
| BASOPHILS | 0 | 0.0 - 1.0 | % |
| ABSOLUTE NEUTROPHIL COUNT | 2.87 | 2.0 - 7.0 | thou/ μ L |
| ABSOLUTE LYMPHOCYTE COUNT | 1.92 | 1.0 - 3.0 | thou/ μ L |
| ABSOLUTE MONOCYTE COUNT | 0.35 | 0.20 - 1.0 | thou/ μ L |
| ABSOLUTE EOSINOPHIL COUNT | 0.29 | 0.02 - 0.50 | thou/ μ L |
| ABSOLUTE BASOPHIL COUNT | 0.00 | 0.00 - 0.10 | thou/ μ L |
| NEUTROPHIL LYMPHOCYTE RATIO (NLR) | 1.5 | | |

ERYTHROCYTE SEDIMENTATION RATE (ESR), EDTA BLOOD

SEDIMENTATION RATE (ESR) 30 High 0 - 20 mm at 1 hr
METHOD : WESTERGRN METHOD

MEDIWHEEL HEALTH CHECKUP BELOW 40(F)TMT

SUGAR URINE - POST PRANDIAL

SUGAR URINE - POST PRANDIAL NOT DETECTED NOT DETECTED

SUGAR URINE - FASTING

SUGAR URINE - FASTING NOT DETECTED NOT DETECTED

DR. HARI SHANKAR, MBBS MD
(Reg No - TCMC:62092)
HEAD - Biochemistry & Immunology

DR. NISHA G, MBBS MD (PATH),
(Reg No - TCMC:45399)
CONSULTANT PATHOLOGIST

DR. SMITHA PAULSON, MD
(PATH), DPB
(Reg No - TCMC:35960)
LAB DIRECTOR & HEAD-
HISTOPATHOLOGY & CYTOLOGY



View Details



View Report

PERFORMED AT :

DDRC AGILUS PATHLABS LIMITED
DDRC agilus TOWER, G-131, PANAMPILLY NAGAR,
ERNAKULAM, 682036
KERALA, INDIA
Tel : 93334 93334





PATIENT NAME : MS. JISA JOSEPH MALIAKAL

REF. DOCTOR : DR. MEDIWHEEL ARCOFEMI HEALTHCARE LIMITED

| | | |
|--|---|--|
| CODE/NAME & ADDRESS : CA00010147 - MEDIWHEEL ARCOFEMI HEALTHCARE LIMITED F701A, LADO SARAI, NEW DELHI, SOUTH DELHI, DELHI, SOUTH DELHI 110030 8800465156 | ACCESSION NO : 4126XC002861 PATIENT ID : JISAF0812854126 CLIENT PATIENT ID: N/A | AGE/SEX : 38 Years Female DRAWN : RECEIVED : 09/03/2024 08:45:06 REPORTED : 09/03/2024 16:21:39 |
|--|---|--|

| Test Report Status | Final | Results | Units |
|--------------------|-------|---------|-------|
|--------------------|-------|---------|-------|

IMMUNOHAEMATOLOGY

MEDIWHEEL HEALTH CHECKUP BELOW 40(F)TMT

ABO GROUP & RH TYPE, EDTA WHOLE BLOOD

| | |
|-----------|----------|
| ABO GROUP | TYPE B |
| RH TYPE | POSITIVE |

Interpretation(s)

ABO GROUP & RH TYPE, EDTA WHOLE BLOOD-Blood group is identified by antigens and antibodies present in the blood. Antigens are protein molecules found on the surface of red blood cells. Antibodies are found in plasma. To determine blood group, red cells are mixed with different antibody solutions to give A,B,O or AB.

Disclaimer: "Please note, as the results of previous ABO and Rh group (Blood Group) for pregnant women are not available, please check with the patient records for availability of the same."

The test is performed by both forward as well as reverse grouping methods.

BIO CHEMISTRY

MEDIWHEEL HEALTH CHECKUP BELOW 40(F)TMT

BLOOD UREA NITROGEN (BUN), SERUM

| | | | |
|---------------------|----|--------------------------|-------|
| BLOOD UREA NITROGEN | 14 | Adult(<60 yrs) : 6 to 20 | mg/dL |
|---------------------|----|--------------------------|-------|

DR. SMITHA PAULSON, MD
(PATH), DPB
(Reg No - TCMC:35960)
LAB DIRECTOR & HEAD-
HISTOPATHOLOGY & CYTOLOGY

DR. HARI SHANKAR, MBBS MD
(Reg No - TCMC:62092)
HEAD - Biochemistry &
Immunology



View Details



View Report

PERFORMED AT :

DDRC AGILUS PATHLABS LIMITED
DDRC agilus TOWER, G-131, PANAMPILLY NAGAR,
ERNAKULAM, 682036
KERALA, INDIA
Tel : 93334 93334





PATIENT NAME : MS. JISA JOSEPH MALIAKAL

REF. DOCTOR : DR. MEDIWHEEL ARCOFEMI HEALTHCARE LIMITED

CODE/NAME & ADDRESS : CA00010147 -
MEDIWHEEL ARCOFEMI HEALTHCARE LIMITED
F701A, LADO SARAI, NEW DELHI, SOUTH DELHI,
DELHI,
SOUTH DELHI 110030
8800465156

ACCESSION NO : 4126XC002861
PATIENT ID : JISAF0812854126
CLIENT/PATIENT ID:
ABHA NO

AGE/SEX : 38 Years Female
DRAWN :
RECEIVED : 09/03/2024 08:45:06
REPORTED : 09/03/2024 16:21:39

| Test Report Status | Final | Results | Units |
|--------------------|-------|---------|-------|
|--------------------|-------|---------|-------|

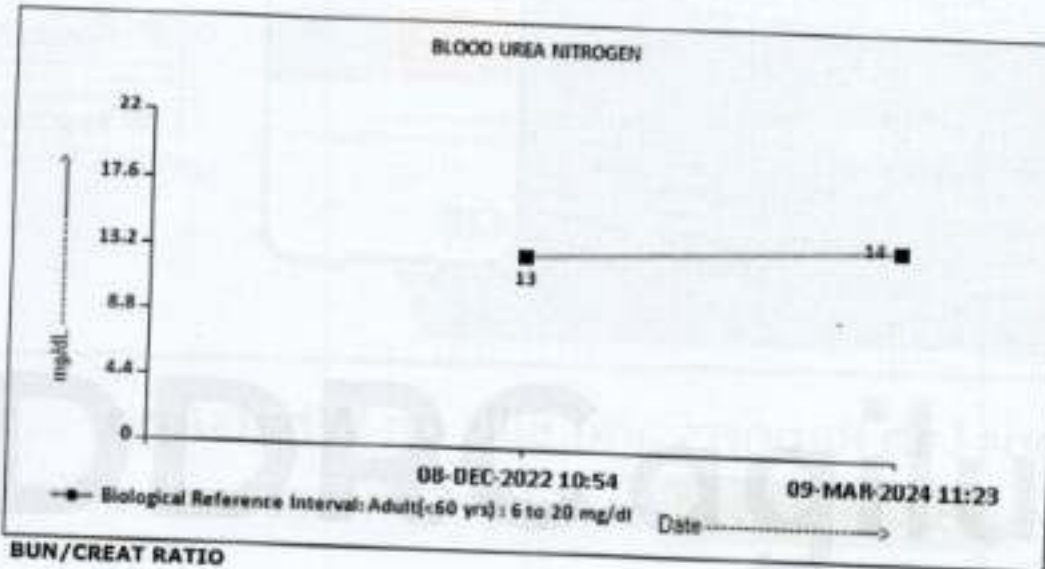

BUN/CREAT RATIO

BUN/CREAT RATIO 16.3

CREATININE, SERUM

CREATININE 0.85 18 - 60 yrs : 0.6 - 1.1 mg/dL

DR. SMITHA PAULSON, MD
(PATH), DPB
(Reg No - TCMC:35960)
LAB DIRECTOR & HEAD-
HISTOPATHOLOGY & CYTOLOGY

DR. HARI SHANKAR, MBBS MD
(Reg No - TCMC:62092)
HEAD - Biochemistry &
Immunology



View Details



View Report

PERFORMED AT :

DDRC AGILUS PATHLABS LIMITED
DDRC agilus TOWER, G-131, PANAMPILLY NAGAR,
ERNAKULAM, 682036
KERALA, INDIA

Tel : 93334 93334
Email : customercare.ddrc@agilus.in



Patient Ref. No. 66600008145902



PATIENT NAME : MS. JISA JOSEPH MALIAKAL

REF. DOCTOR : DR. MEDIWHEEL ARCOFEMI HEALTHCARE LIMITED

**CODE/NAME & ADDRESS : CA00010147 -
MEDIWHEEL ARCOFEMI HEALTHCARE LIMITED
F701A, LADO SARAI, NEW DELHI, SOUTH DELHI,
DELHI,
SOUTH DELHI 110030
8800465156**

ACCESSION NO : 4126XC002861
PATIENT ID : JISAF0812854126
CLIENT PATIENT ID:
RNA NO

AGE/SEX : 38 Years Female
DRAWN :
RECEIVED : 09/03/2024 08:45:06
REPORTED : 09/03/2024 16:21:39

| Test Report Status | Final | Results | Units |
|--------------------|-------|---------|-------|
|--------------------|-------|---------|-------|

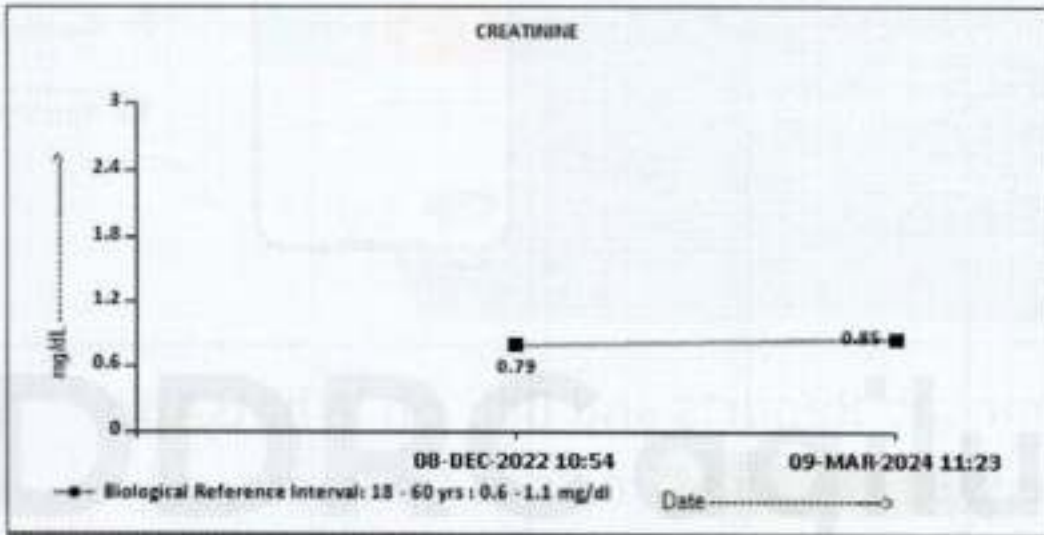

GLUCOSE, POST-PRANDIAL, PLASMA
GLUCOSE, POST-PRANDIAL, PLASMA

81

Diabetes Mellitus : > or = 200. mg/dL
Impaired Glucose tolerance/
Prediabetes : 140 - 199.
Hypoglycemia : < 55.

DR. SMITHA PAULSON, MD
(PATH), DPB
(Reg No - TCMC:35960)
LAB DIRECTOR & HEAD-
HISTOPATHOLOGY & CYTOLOGY

DR. HARI SHANKAR, MBBS MD
(Reg No - TCMC:62092)
HEAD - Biochemistry &
Immunology



View Details



View Report



PATIENT NAME : MS. JISA JOSEPH MALIAKAL

REF. DOCTOR : DR. MEDIWHEEL ARCOFEMI HEALTHCARE LIMITED

CODE/NAME & ADDRESS : CA00010147 -
MEDIWHEEL ARCOFEMI HEALTHCARE LIMITED
F701A, LADO SARAI, NEW DELHI, SOUTH DELHI,
DELHI,
SOUTH DELHI 110030
8800465156

ACCESSION NO : 4126XC002861
PATIENT ID : JISAF0812854126
CLIENT PATIENT ID:

AGE/SEX : 38 Years Female
DRAWN :
RECEIVED : 09/03/2024 08:45:06
REPORTED : 09/03/2024 16:21:39

| Test Report Status | Final | Results | Units |
|--------------------|-------|---------|-------|
|--------------------|-------|---------|-------|

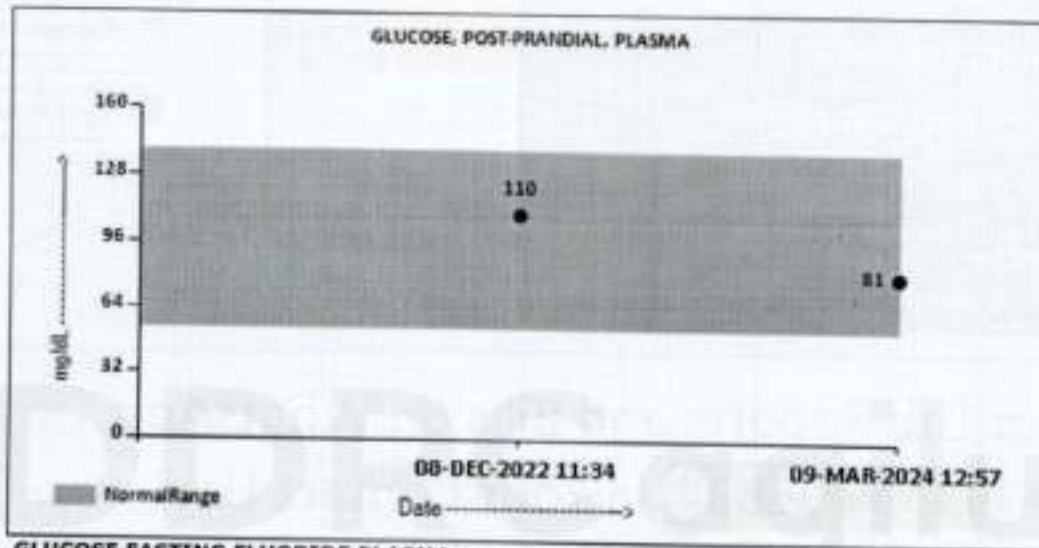

GLUCOSE FASTING, FLUORIDE PLASMA

FBS (FASTING BLOOD SUGAR) 97

Diabetes Mellitus : > or = 126. mg/dL
Impaired fasting Glucose/
Prediabetes : 101 - 125.
Hypoglycemia : < 55.

DR. SMITHA PAULSON, MD
(PATH), DPB
(Reg No - TCMC:35960)
**LAB DIRECTOR & HEAD-
HISTOPATHOLOGY & CYTOLOGY**

DR. HARI SHANKAR, MBBS MD
(Reg No - TCMC:62092)
**HEAD - Biochemistry &
Immunology**



View Details



View Report

PERFORMED AT :

DDRC AGILUS PATHLABS LIMITED
DDRC agilus TOWER, G-131, PANAMPILLY NAGAR,
ERNAKULAM, 682036
KERALA, INDIA
Tel : 93334 93334



Patient Ref. No. 66600008145902



PATIENT NAME : MS. JISA JOSEPH MALIAKAL

REF. DOCTOR : DR. MEDIWHEEL ARCOFEMI HEALTHCARE LIMITED

CODE/NAME & ADDRESS : CA00010147 -
MEDIWHEEL ARCOFEMI HEALTHCARE LIMITED
F701A, LADO SARAI, NEW DELHI, SOUTH DELHI,
DELHI,
SOUTH DELHI 110030
8800465156

ACCESSION NO : 4126XC002861
PATIENT ID : JISAF0812854126
CLIENT PATIENT ID:
ABRA NO

AGE/SEX : 38 Years Female
DRAWN :
RECEIVED : 09/03/2024 08:45:06
REPORTED : 09/03/2024 16:21:39

| Test Report Status | Final | Results | Units |
|--------------------|-------|---------|-------|
|--------------------|-------|---------|-------|



LIVER FUNCTION TEST WITH GGT

| | | | |
|---------------------------------------|------|----------------------------------|-------|
| BILIRUBIN, TOTAL | 0.30 | General Range : < 1.1 | mg/dL |
| BILIRUBIN, DIRECT | 0.16 | General Range : < 0.3 | mg/dL |
| BILIRUBIN, INDIRECT | 0.14 | General Range : < 0.85 | mg/dL |
| TOTAL PROTEIN | 7.2 | Ambulatory : 6.4 - 8.3 | g/dL |
| | | Recumbant : 6 - 7.8 | |
| ALBUMIN | 4.5 | 20-60yrs : 3.5 - 5.2 | g/dL |
| GLOBULIN | 2.7 | General Range : 2 - 3.5 | g/dL |
| | | Premature Neonates : 0.29 - 1.04 | |
| ALBUMIN/GLOBULIN RATIO | 1.7 | General Range : 1.1 - 2.5 | RATIO |
| ASPARTATE AMINOTRANSFERASE (AST/SGOT) | 14 | Adults : < 33 | U/L |
| ALANINE AMINOTRANSFERASE (ALT/SGPT) | 22 | Adults : < 34 | U/L |
| ALKALINE PHOSPHATASE | 64 | Adult (<60yrs) : 35 - 105 | U/L |
| GAMMA GLUTAMYL TRANSFERASE (GGT) | 14 | Adult (female) : < 40 | U/L |

DR. SMITHA PAULSON, MD
(PATH), DPB
(Reg No - TCMC:35960)
**LAB DIRECTOR & HEAD-
HISTOPATHOLOGY & CYTOLOGY**

DR. HARI SHANKAR, MBBS MD
(Reg No - TCMC:62092)
**HEAD - Biochemistry &
Immunology**



View Details



View Report

PERFORMED AT :
DDRC AGILUS PATH-LABS LIMITED
DDRC agilus TOWER, G-131, PANAMPILLY NAGAR,
ERNAKULAM, 682036
KERALA, INDIA
Tel : 93334 93334

Patient Ref. No. 65600008145902



PATIENT NAME : MS. JISA JOSEPH MALIAKAL

REF. DOCTOR : DR. MEDIWHEEL ARCOFEMI HEALTHCARE LIMITED

| | | |
|--|--|--|
| CODE/NAME & ADDRESS : CA00010147 - MEDIWHEEL ARCOFEMI HEALTHCARE LIMITED F701A, LADO SARAI, NEW DELHI, SOUTH DELHI, DELHI, SOUTH DELHI 110030 8800465156 | ACCESSION NO : 4126XC002861 PATIENT ID : JISAF0812854126 CLIENT PATIENT ID: | AGE/SEX : 38 Years Female DRAWN : RECEIVED : 09/03/2024 08:45:06 REPORTED : 09/03/2024 16:21:39 |
|--|--|--|

| Test Report Status | Final | Results | Units |
|--------------------|-------|---------|-------|
|--------------------|-------|---------|-------|

| | | | |
|---------------|-----|--|--|
| LDL/HDL RATIO | 2.6 | Moderate Risk : 7.1 - 11.0 High Risk : > 11.0 Desirable/Low Risk - 0.5-3 Borderline/Moderate Risk- 3.1-6 High Risk- >6.0 | |
|---------------|-----|--|--|

SPECIALISED CHEMISTRY - HORMONE

MEDIWHEEL HEALTH CHECKUP BELOW 40(F)TMT

THYROID PANEL, SERUM

| | | | |
|--------------------|-----------|--|--------|
| T3 | 67.60 Low | Non-Pregnant : 80-200 Pregnant Trimester-wise 1st : 81-190 2nd : 100-260 3rd : 100-260 | ng/dL |
| T4 | 7.53 | Adults : 4.5-12.1 | µg/dl |
| TSH 3RD GENERATION | 1.290 | Non-Pregnant : 0.4-4.2 Pregnant Trimester-wise : 1st : 0.1 - 2.5 2nd : 0.2 - 3 3rd : 0.3 - 3 | µIU/mL |

Comments
Kindly correlate clinically.
Kindly contact lab within 24 hrs if clinically not correlated.

CLINICAL PATH - URINALYSIS

MEDIWHEEL HEALTH CHECKUP BELOW 40(F)TMT

[Signatures]

DR.NISHA G, MBBS MD(PATH),
(Reg No - TCMC:45399)
CONSULTANT PATHOLOGIST

DR.HARI SHANKAR, MBBS MD
(Reg No - TCMC:62092)
HEAD - Biochemistry & Immunology

DR.SMITHA PAULSON, MD
(PATH), DPS
(Reg No - TCMC:35960)
LAB DIRECTOR & HEAD- HISTOPATHOLOGY & CYTOLOGY

Page 11 Of 12

[View Details](#) [View Report](#)

PERFORMED AT :
DDRC AGILUS PATHLABS LIMITED
DDRC agilus TOWER, G-131, PANAMPILLY NAGAR,
ERNAKULAM, 682036
KERALA, INDIA
Tel : 93334 93334

Patient Ref. No. 666000008145902



PATIENT NAME : MS. JISA JOSEPH MALIAKAL

REF. DOCTOR : DR. MEDIWHEEL ARCOFEMI HEALTHCARE LIMITED

CODE/NAME & ADDRESS : CA00010147 -
MEDIWHEEL ARCOFEMI HEALTHCARE LIMITED
F701A, LADO SARAI, NEW DELHI, SOUTH DELHI,
DELHI,
SOUTH DELHI 110030
8800465156

ACCESSION NO : 4126XC002861
PATIENT ID : JISAF0812854126
CLIENT PATIENT ID:
AMIA NO

AGE/SEX : 38 Years Female
DRAWN :
RECEIVED : 09/03/2024 08:45:06
REPORTED : 09/03/2024 16:21:39

| Test Report Status | Final | Results | Units |
|--------------------|-------|---------|-------|
|--------------------|-------|---------|-------|

PHYSICAL EXAMINATION, URINE

COLOR AMBER
APPEARANCE CLEAR

CHEMICAL EXAMINATION, URINE

| | | |
|--------------------|--------------|---------------|
| PH | 5.0 | 4.8 - 7.4 |
| SPECIFIC GRAVITY | 1.020 | 1.015 - 1.030 |
| PROTEIN | NOT DETECTED | NOT DETECTED |
| GLUCOSE | NOT DETECTED | NOT DETECTED |
| KETONES | NOT DETECTED | NOT DETECTED |
| BLOOD | NOT DETECTED | NOT DETECTED |
| BILIRUBIN | NOT DETECTED | NOT DETECTED |
| UROBILINOGEN | NOT DETECTED | NOT DETECTED |
| NITRITE | NORMAL | NORMAL |
| LEUKOCYTE ESTERASE | NOT DETECTED | NOT DETECTED |

MICROSCOPIC EXAMINATION, URINE

| | | | |
|------------------|--------------|--------------|------|
| RED BLOOD CELLS | NOT DETECTED | NOT DETECTED | /HPF |
| WBC | 2-3 | 0-5 | /HPF |
| EPITHELIAL CELLS | 8-10 | 0-5 | /HPF |
| CASTS | NOT DETECTED | | |
| CRYSTALS | NOT DETECTED | | |
| BACTERIA | NOT DETECTED | NOT DETECTED | |
| YEAST | NOT DETECTED | NOT DETECTED | |

DR. NISHA G, MBBS MD(PATH),
(Reg No - TCMC:45399)
CONSULTANT PATHOLOGIST



View Details



View Report

PERFORMED AT :

DDRC AGILUS PATHLABS LIMITED
DDRC agilus TOWER, G-131, PANAMPILLY NAGAR,
ERNAKULAM, 682036
KERALA, INDIA
Tel : 93334 93334
Email : customercare.ddrc@agilus.in





Age / Gender: 38/Female

Date and Time: 9th Mar 24 10:03 AM

Patient ID: 2861

Patient Name: JISA JOSEPH MALLAKAL

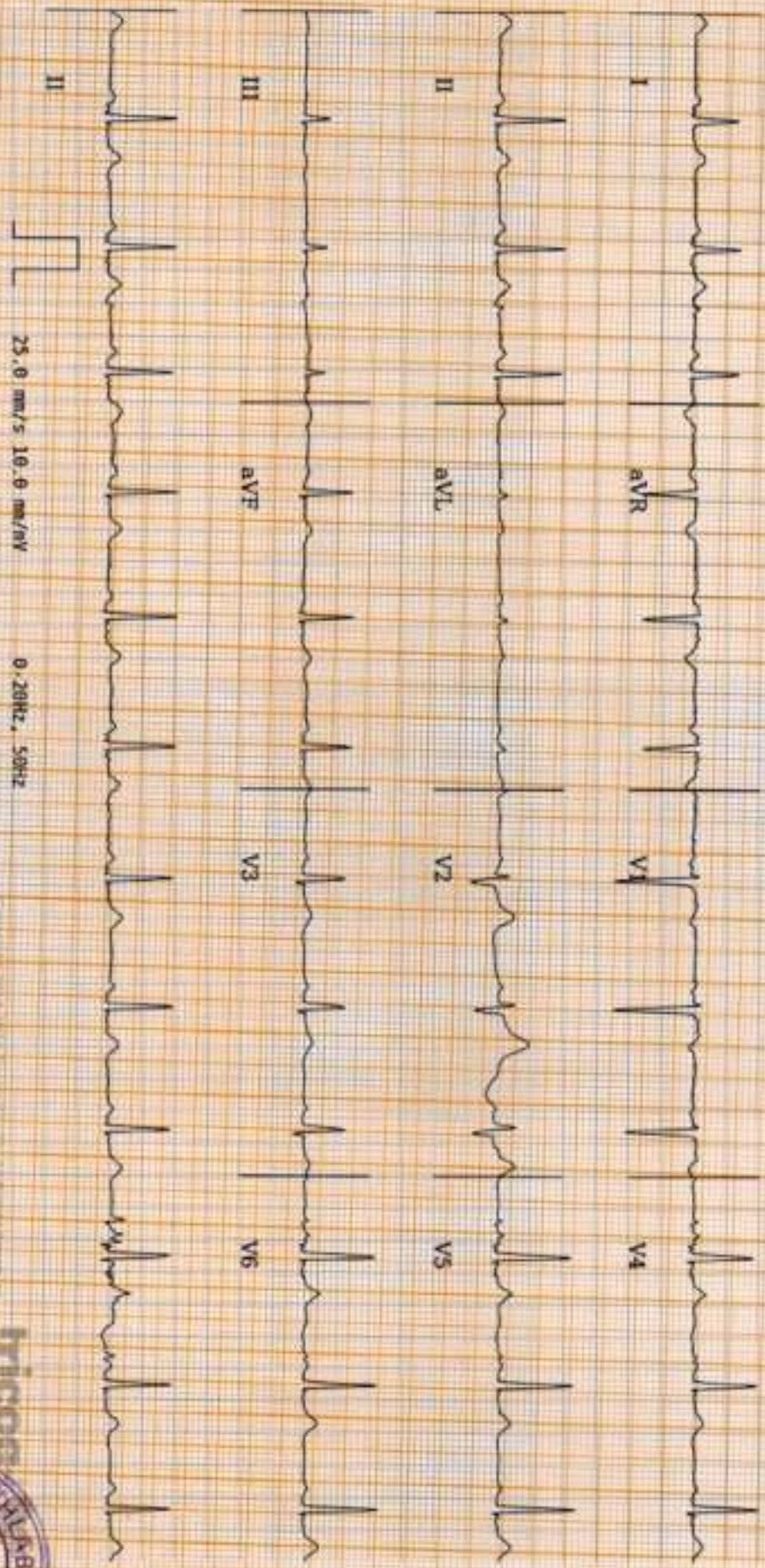

RR: 76bpm VR: 77bpm QRSD: 72ms QT: 346ms QTcB: 394.23ms PR: 136ms P-R-T: 37° 49°

ECG Within Normal Limits: Sinus Rhythm. Please correlate clinically.

Disclaimer: Analysis is this report is based on ECG waves and should rely to used as an adjunct to clinical history, symptoms and results of other investigations and non-invasive tests and must be interpreted by a qualified physician.

REPORTED BY
Dr. Maheshwari Subashini
MBBS, FCIBCC
MADR, NCHB

DDRC AGILUS PATHILABS LTD
PANAMPILLY
NAGAR

| | | | |
|----------|--------------------------|--------|---------------|
| NAME | MRS JISA JOSEPH MALIAKAL | AGE | 39 YRS |
| SEX | FEMALE | DATE | March 9, 2024 |
| REFERRAL | MEDIWHEEL | ACC NO | 4126XC002861 |

USG ABDOMEN AND PELVIS

| | |
|-------------------|--|
| LIVER | Measures ~ 14.3 cm, shows increased echoes. Smooth margins and no obvious focal lesion within. No IHBR dilatation. Portal vein normal in caliber. |
| GB | No calculus within gall bladder. Normal GB wall caliber. |
| SPLEEN | Measures ~ 8.0 cm. Normal to visualized extent. Splenic vein normal. |
| PANCREAS | Normal to visualized extent. PD is not dilated. |
| KIDNEYS | RK: 9.3 x 4.3 cm, normal in size and echotexture. LK: 10.0 x 5.7 cm, normal in size and echotexture No focal lesion / calculus within. Maintained corticomedullary differentiation and normal parenchymal thickness. No hydroureteronephrosis. |
| BLADDER | Normal wall caliber, no internal echoes/calculus within. |
| UTERUS | Anteverted, normal size and echotexture. Large anterior wall fibroid of size ~ 43 x 39 mm noted. ET - 8.6 mm. |
| OVARIES | Bilateral ovaries show few small peripheral follicles. RO: 2.8 x 2.5 x 1.9 cm [volume ~ 7.5 cc] LO: 3.3 x 2.8 x 1.4 cm [volume ~ 7.2 cc] |
| FLUID | Nil to visualized extent. |
| BOWEL | Visualized bowel loops appear normal. |
| IMPRESSION | <ul style="list-style-type: none"> ⚡ Grade I Fatty liver. ⚡ Uterine fibroid. ⚡ Mild bilateral polycystic ovaries. ⚡ Kindly correlate clinically. |

 Dr. HRISHIKESH C MBBS DMRD
 Consultant Radiologist

Thank you for referral. Your feedback will be appreciated.



| | |
|--------------------------------|---------------------------|
| NAME: MRS JISA JOSEPH MALIAKAL | STUDY DATE :09 .03.2024 |
| AGE / SEX : 38 YRS / F | REPORTINGDATE :09.03.2024 |
| REFERRED BY : MEDIWHEEL | ACC NO: 4126XC002861 |

X - RAY - CHEST PA VIEW

- Both the lung fields are clear.
- B/L hila and mediastinal shadows are normal.
- Cardiac silhouette appears normal.
- Cardio - thoracic ratio is normal.
- Bilateral CP angles and domes of diaphragm appear normal.

IMPRESSION: NORMAL STUDY.

Kindly correlate clinically



Dr. Prishikesh C
Dr. PRISHIKESH C MBBS,DMRD
Consultant Radiologist.

Date... 9/5/24

OPHTHALMOLOGY REPORT

This is to certify that I have examined

Mr / Ms : Lisa Joseph Malakal Aged 38 and his / her

visual standards is as follows :

Visual Acuity:

R: 6/6

For far vision

L: 6/6

R: Ng

For near vision

L: Ng

Color Vision : Normal

CIYA MARY P ROCKY
(Optometrist)

JISA JOSEPH M (38 F)

Protocol: Bruce

DDRC agilus DIAGNOSTICS P NAGAR

Test Report

ID: XC002861

Date: 09-Mar-24

Exec Time : 0 m 0 s Stage Time : 0 m 55 s HR: 101 bpm

Stage: Supine

Speed: 0 mph

Grade: 0 %

(THR: 154 bpm)

B.P: 110 / 70

ST Level (mm) ST Slope (mV/s)

ST Level (mm) ST Slope (mV/s)

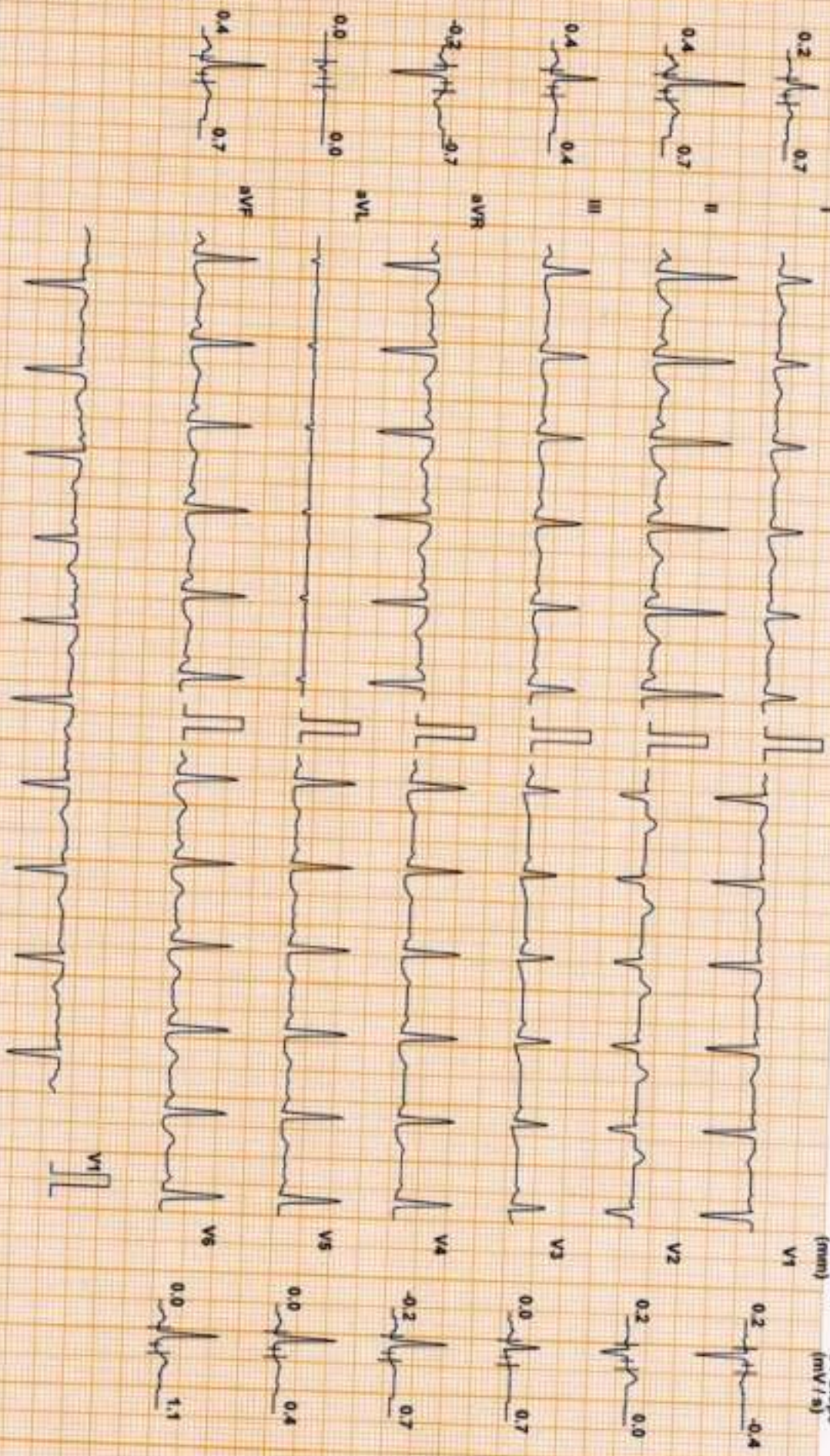

Chart Speed: 25 mm/sec
Speaker Span: V & T

Filter: 35 Hz

Main: Fil: ON

Amp: 10 mm

10 x R = 50 ms

J = R = 50 ms

Post J = J = 50 ms

Linked Median

JISA JOSEPH M (38 F)

Protocol: Bruce

ID: XC002981

Stage: Standing

Date: 09-Mar-24

Speed: 0 mph

Exec Time : 0 m 0 s

Grade: 0 %

Stage Time : 0 m 25 s

(THR: 154 bpm)

Test Report

B.P.: 110 / 70

ST Level (mm) ST Slope (mV/s)

ST Level (mm) ST Slope (mV/s)

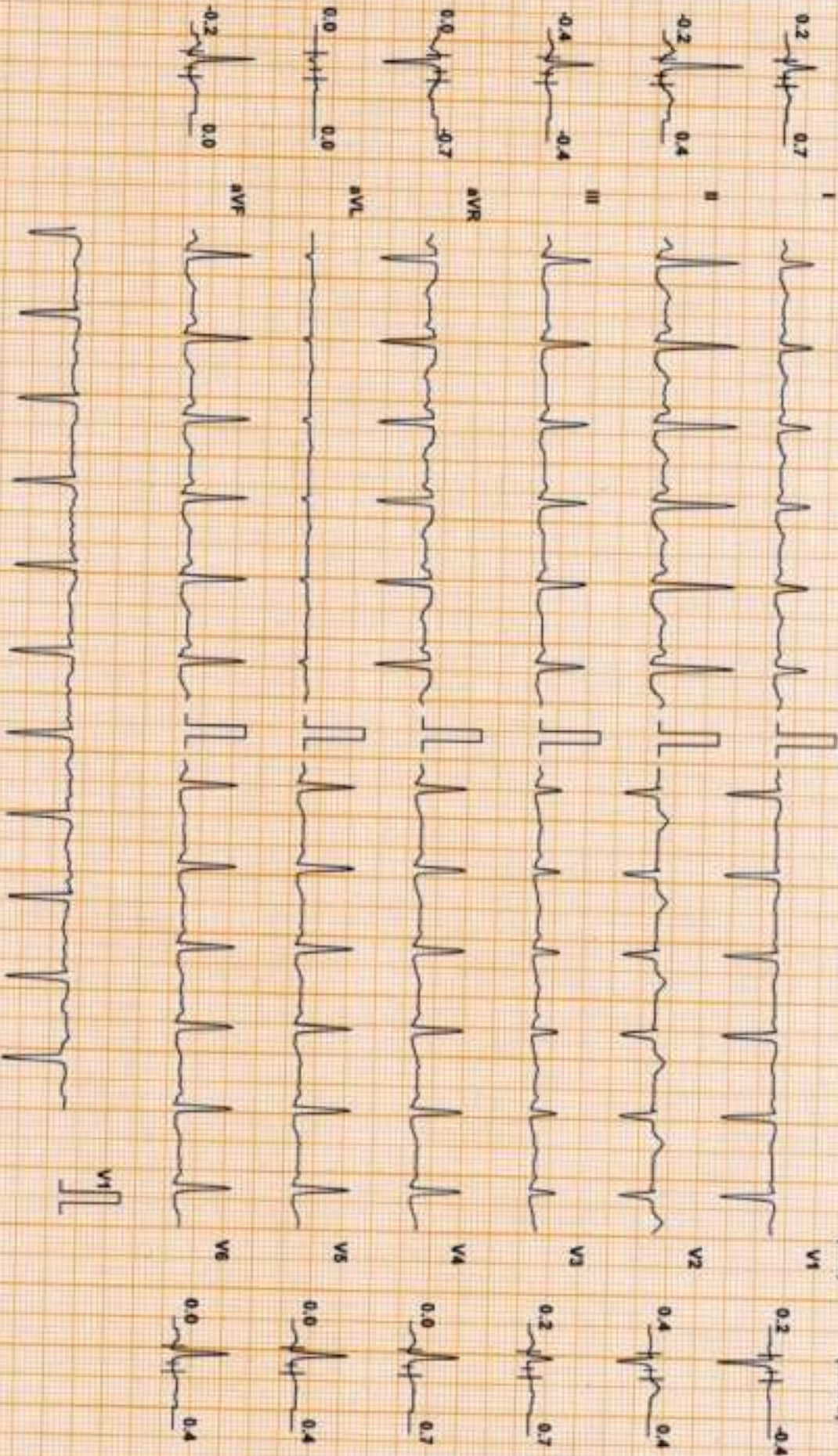

Chart Speed: 25 mm/sec
Schar Standard V47

Filter: 35 Hz

Mains Fil: ON

Amp: 10 mm

100 ± R - 60 ms

J + R + 60 ms

Post J + J + 80 ms

Linked Median

JISA JOSEPH M (38 F)

Protocol: Bruce

DDRC agilus DIAGNOSTICS P NAGAR

ID: XC002861

Date: 09-Mar-24 Exec Time : 2 m 54 s Stage Time : 2 m 54 s HR: 139 bpm

Stage: 1

Speed: 1.7 mph Grade: 10 % (THR: 154 bpm) B.P: 110 / 70

Test Report

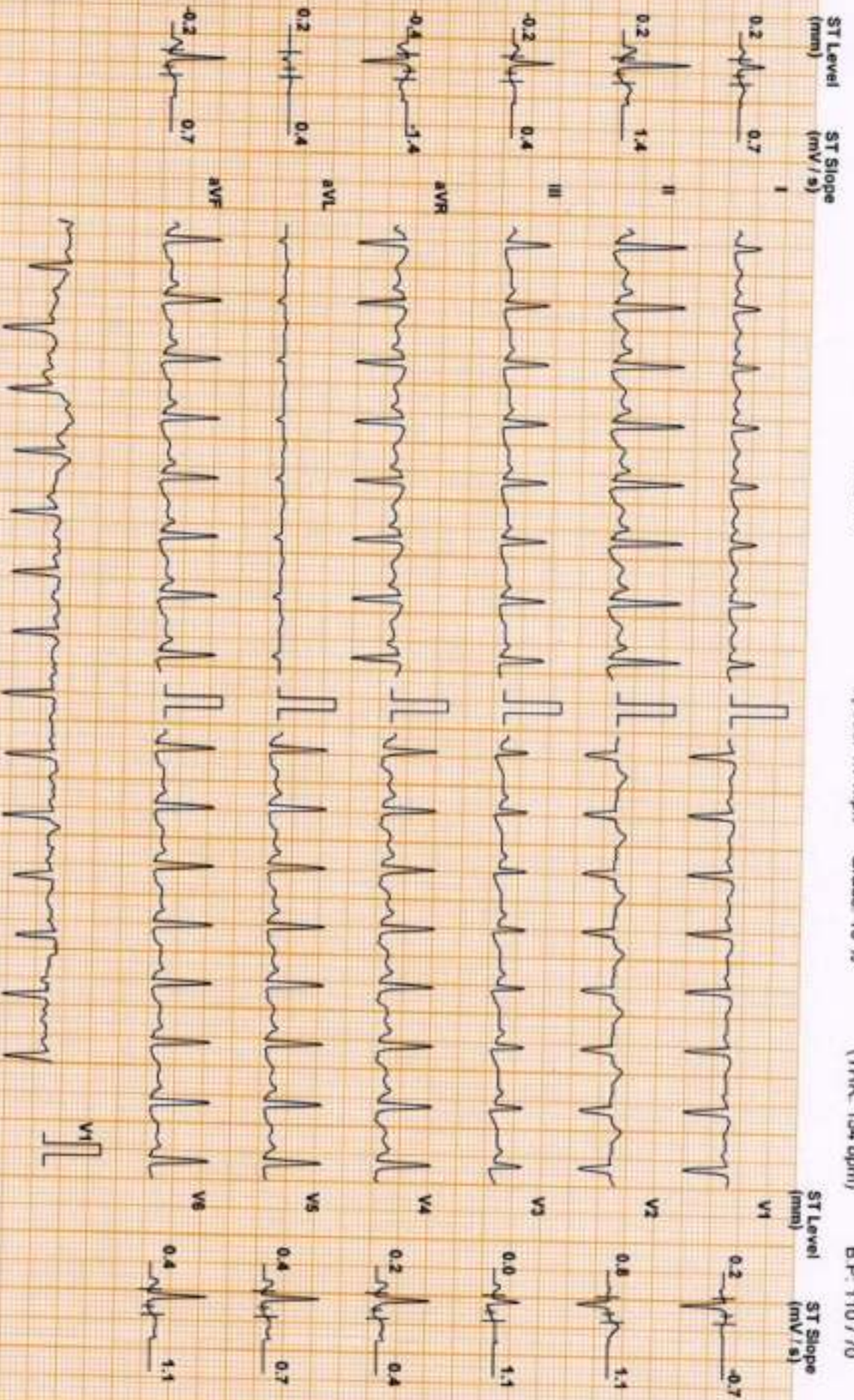

Chart Speed: 25 mm/sec
Schler Standard V47

Filter: 35 Hz

Mains Fil: ON

Amp: 10 mm

100 = R - 40 ms

J + R - 60 ms

Post J - J + 60 ms

Linked Median

JISA JOSEPH M (38 F)

Protocol: Bruce

ID: XC002861

Stage: 2

Date: 09-Mar-24

Exec Time : 5 m 54 s Stage Time : 2 m 54 s HR: 157 bpm

Speed: 2.5 mph

Grade: 12 %

(THR: 154 bpm)

B.P: 120 / 70

Test Report

ST Level (mm) ST Slope (mV/s)

ST Level (mm) ST Slope (mV/s)

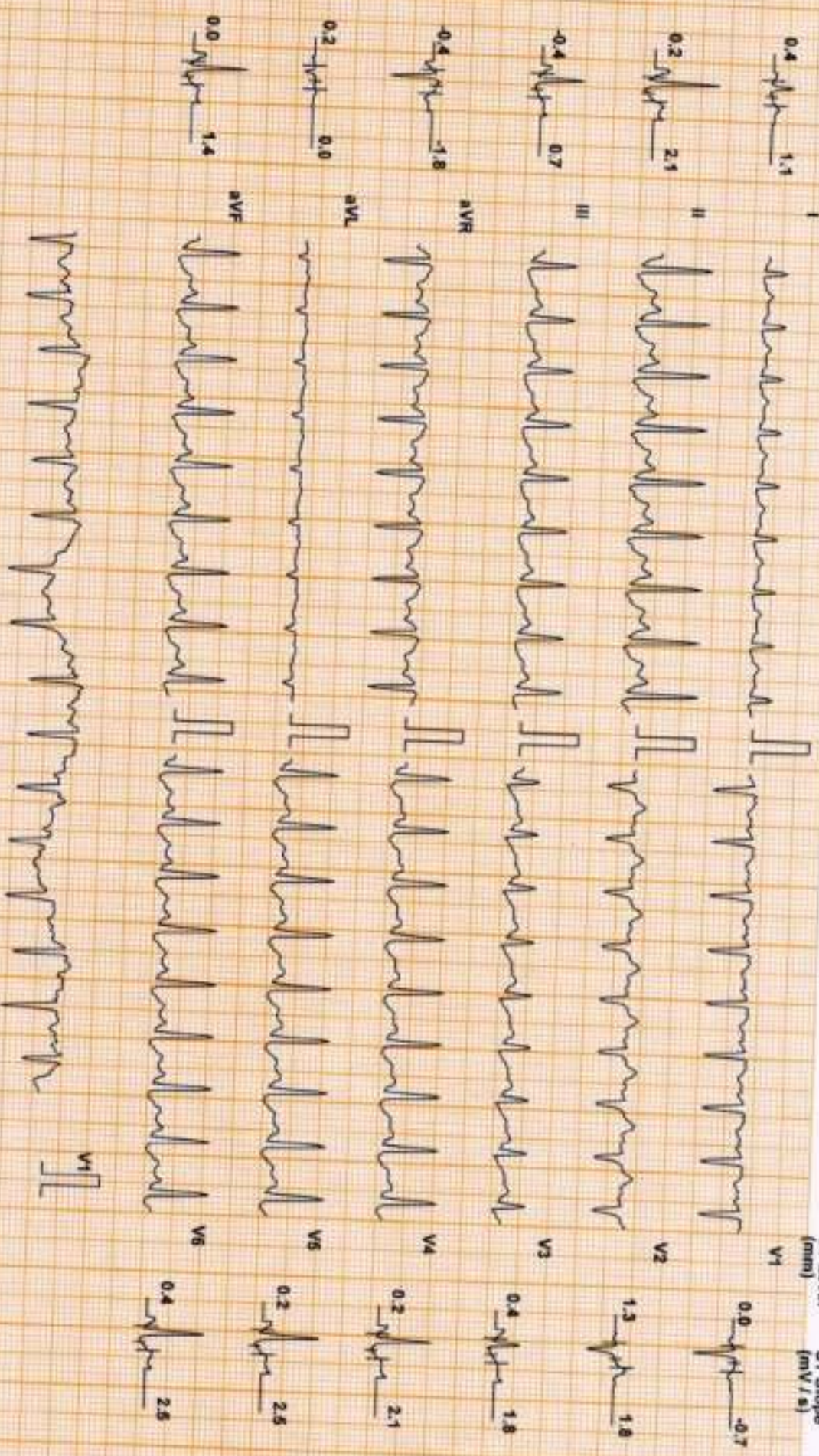

Chart Speed: 25 mm/sec
Scale: Standard V4.7

Filter: 35 Hz

Main Filter: ON

Amp: 10 mm

100 + R - 60 ms

J = R + 60 ms

Post J = J + 60 ms

Unknd Median

JISA JOSEPH M (38 F)

Protocol: Bruce

DDRC agilius DIAGNOSTICS P NAGAR

ID: XC002861

Date: 09-Mar-24

Exec Time : 6 m 55 s Stage Time : 0 m 55 s HR: 162 bpm

Stage: Peak Ex

Speed: 3.4 mph

Grade: 14 %

(THR: 154 bpm)

B.P: 130 / 70

Test Report

ST Level (mm) ST Slope (mV/s)

ST Level (mm) ST Slope (mV/s)

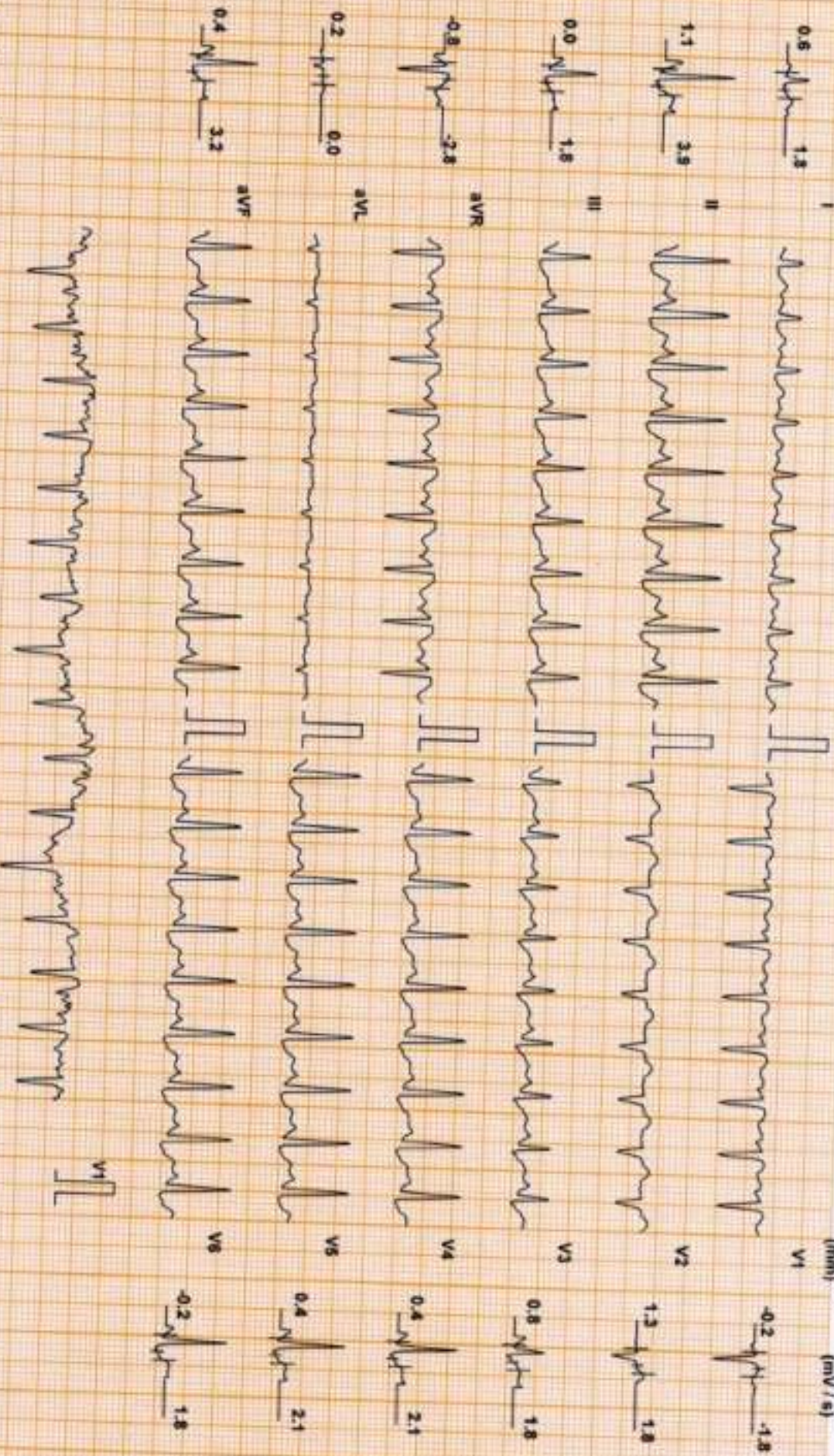

Chart Speed 25 mm/sec
Sensit. Standard V x 1

Filter 35 Hz

Mains Filtr ON

Amp: 10 mm

50 - R - 50 ms

J = R + 60 ms

Post J = J + 60 ms

Linked Median

JISA JOSEPH M (38 F)

DDRC agilus DIAGNOSTICS P NAGAR

Test Report

Protocol: Bruce

ID: XC002861

Date: 09-Mar-24

Exec Time : 7 m 1 s

Stage Time : 0 m 54 s HR: 132 bpm

ST Level (mm) ST Slope (mV/s)

Stage: Recovery(1)

Speed: 1 mph

Grade: 0 %

(THR: 154 bpm)

B.P: 150 / 70

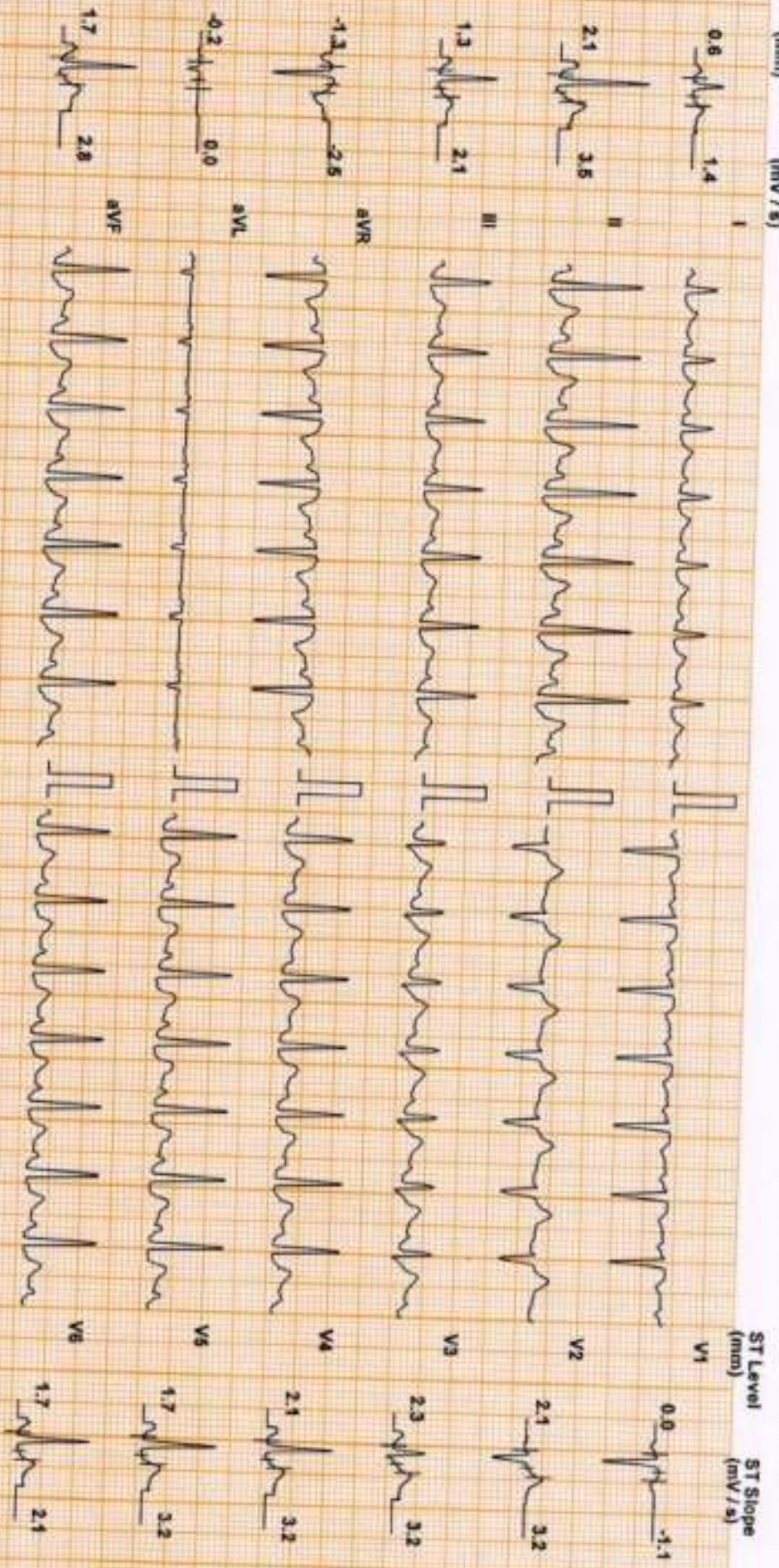

Chart Speed: 25 mm/sec
Scaler: Spindle V47

Filter: 35 Hz

Main: Fil: ON

Amp: 10 mm

Imp: R: 60 ms

J: R: 60 ms

Post J: J: 60 ms

Linked Median

JISA JOSEPH M (38 F)

Protocol: Bruce

DDRC agilus DIAGNOSTICS P NAGAR

ID: XC002861

Date: 09-Mar-24

Exec Time : 7 m 1 s

Stage Time : 0 m 54 s HR: 110 bpm

Stage: Recovery(2)

Speed: 0 mph

Grade: 0 %

(THR: 154 bpm)

B.P: 140 / 70

Test Report

ST Level (mm) ST Slope (mV/s)

ST Level (mm) ST Slope (mV/s)

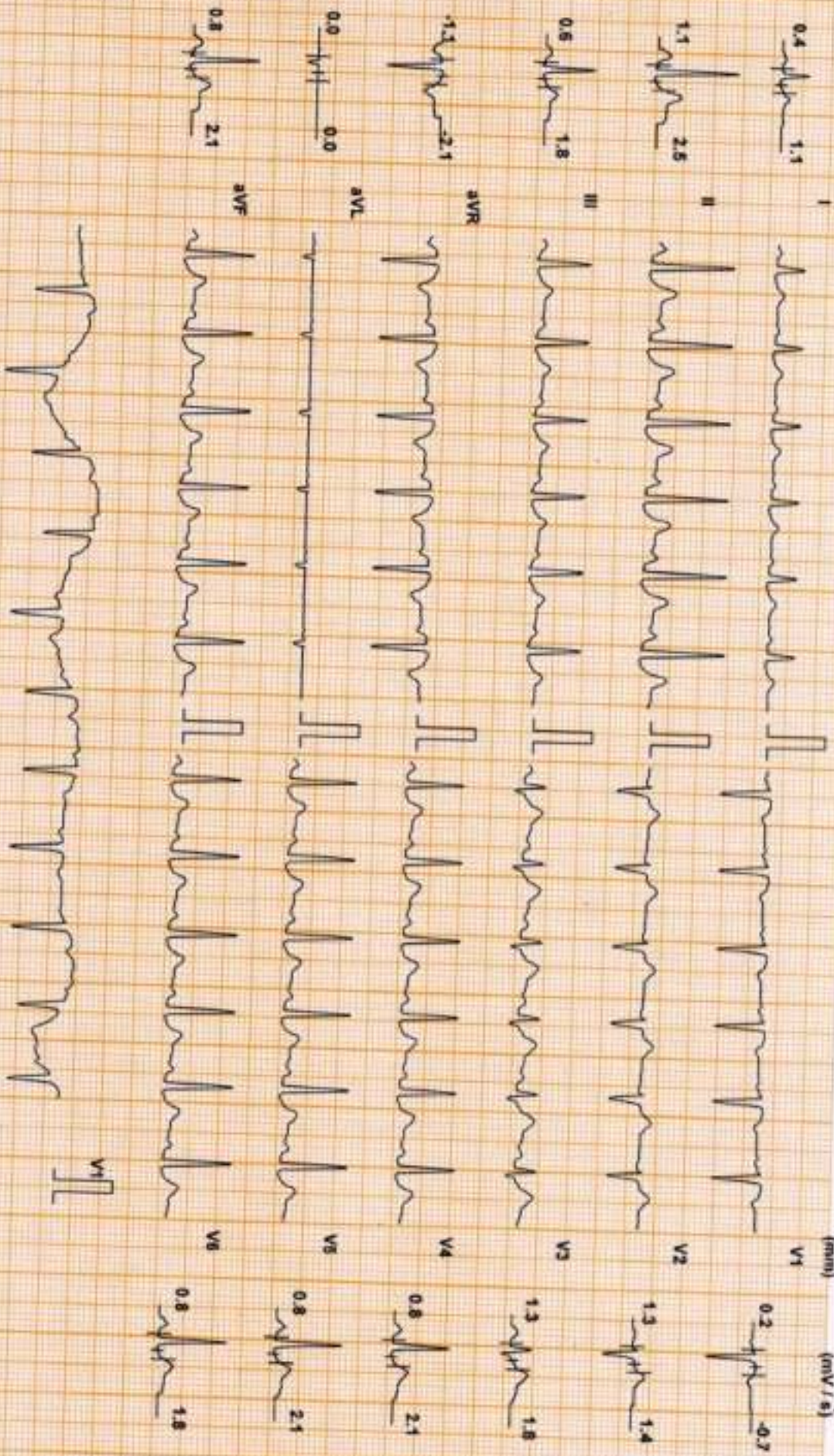

Chart Speed: 25 mm/sec
Scale: Standard V4.7

Filter: 35 Hz

Main Filter: ON

Amp: 10 mm

Int: R - 60 ms

J + R + 60 ms

Post J = J + 60 ms

Linked Median

JISA JOSEPH M (38 F)

Protocol Bruce

DDRC agilius DIAGNOSTICS P NAGAR

ID: XCC002861

Date: 09-Mar-24

Exec Time : 7 m 1 s

Stage Time : 0 m 54 s HR: 111 bpm

Test Report

Stage: Recovery(3)

Speed: 0 mph

Grade: 0 %

(THR: 154 bpm)

B.P: 130 / 70

ST Level (mm) ST Slope (mV/s)

ST Level (mm) ST Slope (mV/s)

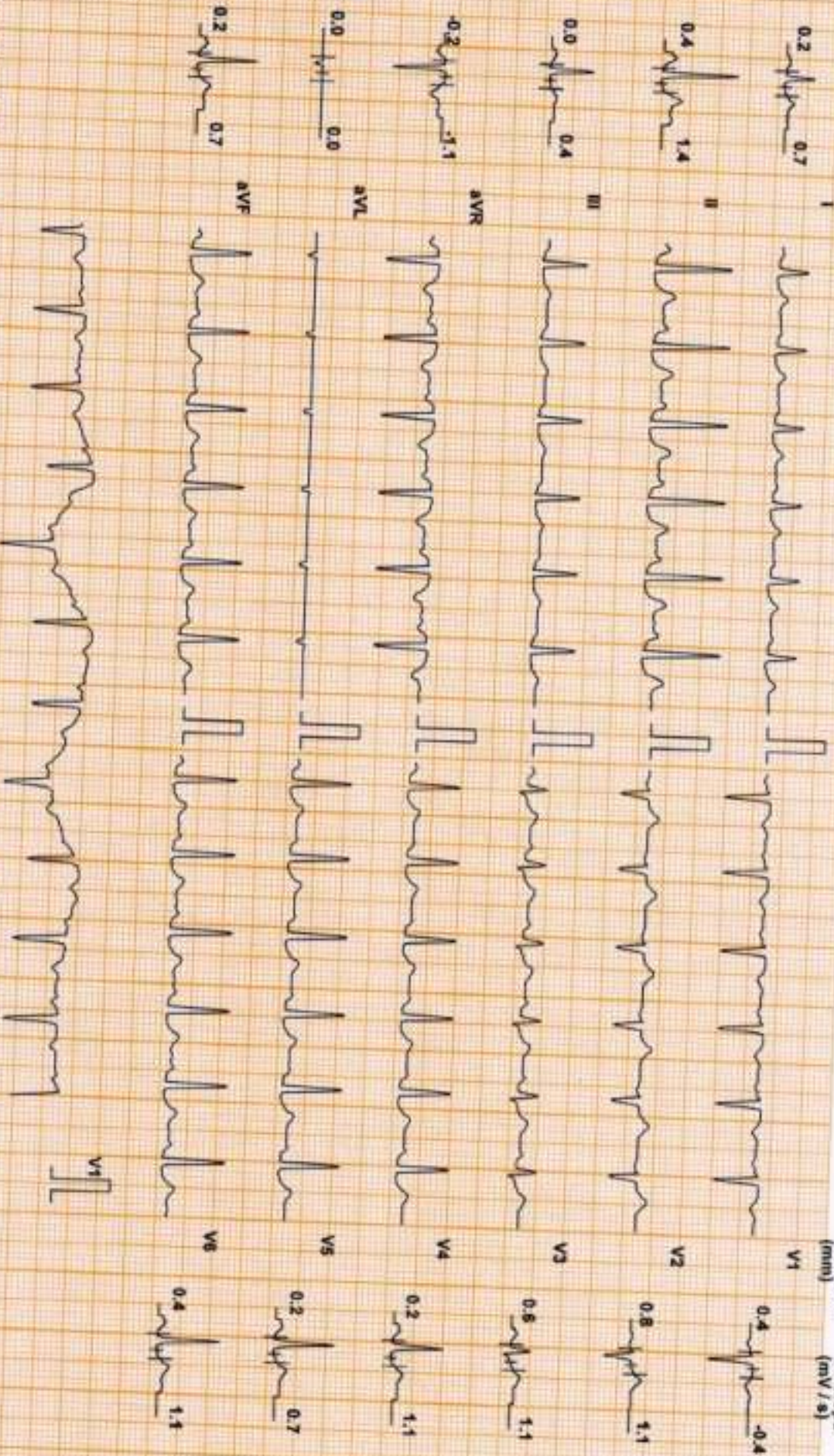

Chart Speed: 25 mm/sec
Scale: Standard V47

Filter: 35 Hz

Main Filter ON

Amp: 10 mm

300 = R - 60 mm

J - R = 60 ms

Post J = J + 60 ms

Linked Median

JISA JOSEPH M (38 F)

DDRC agilus DIAGNOSTICS P NAGAR

ID: XC002861

Date: 09-Mar-24

Exec Time : 7 m 1 s

Stage Time : 0 m 54 s HR: 111 bpm

Test Report

Protocol: Bruce

Stage: Recovery(4)

Speed: 0 mph

Grade: 0 %

(THR: 154 bpm)

B.P: 130/70

ST Level (mm) ST Slope (mV/s)

ST Level (mm) ST Slope (mV/s)

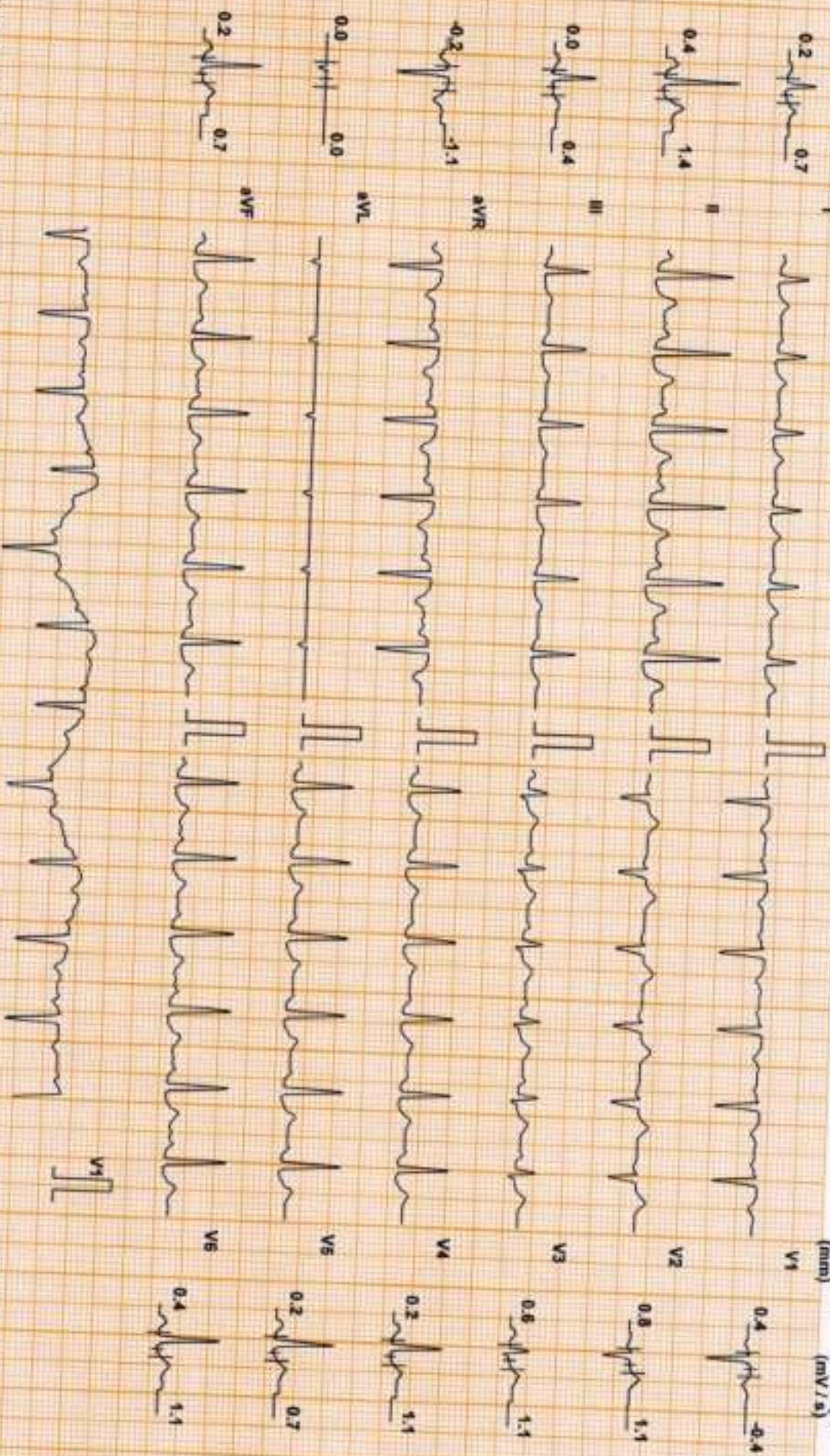

Chart Speed: 25 mm/sec
Squid Standard V4.7

Filter: 35 Hz

Mains Filtr: ON

Ampl: 10 mm

Imp = R - 60 ms

J = R + 60 ms

Post J = J - 60 ms

Linked Median

DDRC agilus DIAGNOSTICS P NAGAR

Patient Details Date: 09-Mar-24 Time: 10:12:47
Name: JISA JOSEPH M ID: XC002861
Age: 38 y Sex: F Height: - cms Weight: - Kgs
Clinical History: NIL

Medications:

Test Details

Protocol: Bruce Pr.MHR: 182 bpm THR: 154 (85 % of Pr.MHR) bpm
Total Exec. Time: 7 m 1 s Max. HR: 163 (90% of Pr.MHR) bpm Max. Mets: 10.20
Max. BP: 150 / 70 mmHg Max. BP x HR: 24450 mmHg/min Min. BP x HR: 6650 mmHg/min
Test Termination Criteria: Target HR attained

Protocol Details

| Stage Name | Stage Time (min : sec) | Mets | Speed (mph) | Grade (%) | Heart Rate (bpm) | Max. BP (mm/Hg) | Max. ST Level (mm) | Max. ST Slope (mV/s) |
|-------------|------------------------|------|-------------|-----------|------------------|-----------------|--------------------|----------------------|
| Supine | 1 : 1 | 1.0 | 0 | 0 | 95 | 110 / 70 | -5.73 V6 | 3.18 V4 |
| Standing | 0 : 31 | 1.0 | 0 | 0 | 112 | 110 / 70 | -1.91 III | 2.83 V6 |
| 1 | 3 : 0 | 4.6 | 1.7 | 10 | 139 | 110 / 70 | -0.85 aVR | 2.12 II |
| 2 | 3 : 0 | 7.0 | 2.5 | 12 | 155 | 120 / 70 | -1.06 aVR | 3.89 V4 |
| Peak Ex | 1 : 1 | 10.2 | 3.4 | 14 | 163 | 130 / 70 | -0.85 aVR | 3.18 II |
| Recovery(1) | 1 : 0 | 1.8 | 1 | 0 | 132 | 150 / 70 | -1.49 aVR | 4.25 II |
| Recovery(2) | 1 : 0 | 1.0 | 0 | 0 | 115 | 140 / 70 | -1.70 aVR | 4.25 II |
| Recovery(3) | 1 : 0 | 1.0 | 0 | 0 | 112 | 130 / 70 | -1.06 aVR | 3.18 II |
| Recovery(4) | 0 : 31 | 1.0 | 0 | 0 | 103 | 120 / 70 | -0.42 aVR | 2.12 V5 |

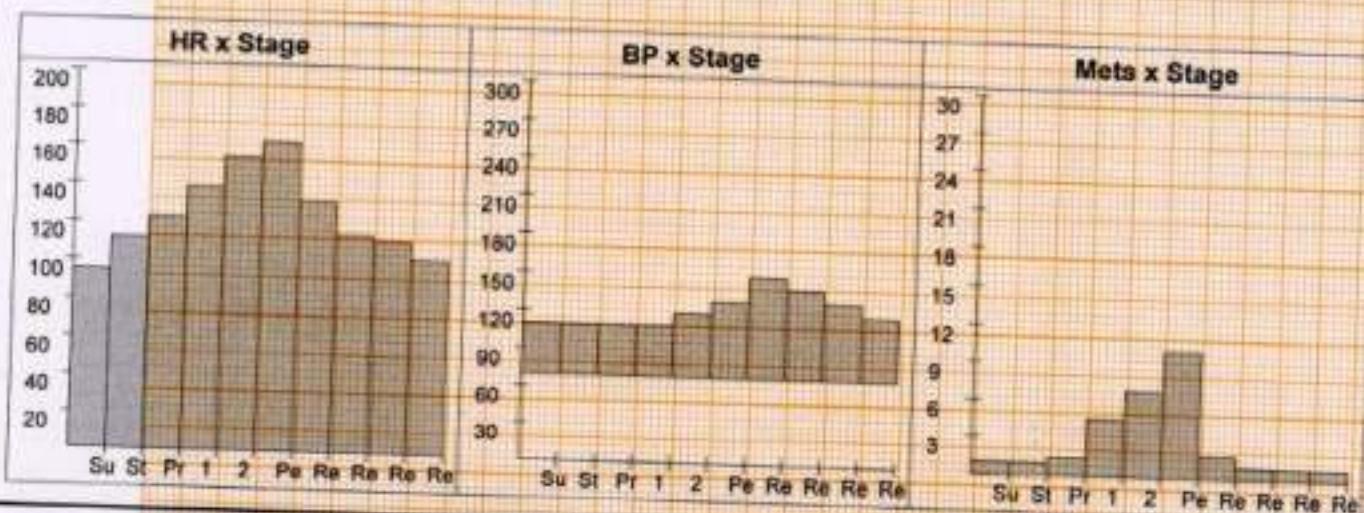

DDRC agilus DIAGNOSTICS P NAGAR

Patient Details

Date: 09-Mar-24

Time: 10:12:47

Name: JISA JOSEPH M ID: XC002861

Age: 38 y

Sex: F

Height: -- cms

Weight: -- Kgs

Interpretation

The patient exercised according to the Bruce protocol for 7 m 1 s achieving a work level of Max. METS : 10.20. Resting heart rate initially 95 bpm, rose to a max. heart rate of 163 (90% of Pr.MHR) bpm. Resting blood Pressure 110 / 70 mmHg, rose to a maximum blood pressure of 150 / 70 mmHg.No Angina, No Arrhythmia.

No significant ST changes
Test negative for inducible ischemia

Dr. George Thomas MD, FCSI, FIAE
Cardiologist



Ref. Doctor: MEDIWHEEL

Doctor: -----

(Summary Report edited by user)