



Dec 20, 2024 - Dec 18, 2025

PEOPLE TREE
HOSPITALS

LABORATORY INVESTIGATION REPORT

Name	: Mrs. S N GAYITHRI	MR No	: PTH202400267333
Age/Sex	: 42 Y/F	Prescribing Dr	:
Mobile No	: +919611108466	Reported on	: 09-11-2024 11:28
Requesting Ward	:		
Referred By	: Dinakar		

HAEMATOLOGY

Parameters	Observed Values	Units	Reference Range	Sample
COMPLETE BLOOD COUNTS (AUTOMATED) (CBC),				
(Sample Received On:9 Nov, 2024 10:09:00 AM)				
HAEMOGLOBIN (AUTOMATED)	14.1	g/dL	11.5- 16	Plasma(EDTA)
TC (TOTAL COUNT) (AUTOMATED)	9030	Cell/mm ³	4000 - 11000	
NEUTROPHILS	50.9	%	40-75	
LYMPHOCYTES	34.8	%	20-45	
EOSINOPHILS	7.9	%	1 - 6	
MONOCYTES	5.5	%	1 - 10	
BASOPHILS	0.9	%	0 - 1	
RBC COUNT	4.75	Million cell/mm ³	3.7 - 5.6	
PLATELET COUNT	455000	Cells/mm ³	150000 - 450000	
PCV	38.8	%	34 - 48	
MCV	81.7	fL	75-95	
MCH	29.7	pg	30 - 35	
MCHC	36.3	g/dL	30 - 35	

DISCLAIMER : The result obtained relate only to the sample given/received & tested. A single test result is not always indicative of a disease, it has to be correlated with clinical data for interpretation

---End of Report---

VERIFIED BY
Lakshmi O

[Signature]
DR SOWMYA T M | DNB,PDF(Oncopathology)
Consultant Pathologist
KMC NO 85654

PTH/GEN/18/Rev-1/17

PEOPLE TREE HOSPITALS
A UNIT OF TMI HEALTHCARE PRIVATE LIMITED
CIN: U85100KA2011PTC059175

2, Tumkur Road, Goraguntepalya, Yeshwanthpur, Bengaluru 22
appointments@peopletreehospitals.com; Ph: +91 99000 91881 | +91 80 49599900

PEOPLE TREE Hospitals @ Raghavendra
Dasarahalli, Tumkur Road, Bengaluru
P: +91 9900511146

PEOPLE TREE Hospital @ Meenakshi
Hanumanthnagar, Bengaluru
P: +80 267 55 800/ 901 / 402

PEOPLE TREE MAAGRA
Yelahanka Satellite Town, Bengaluru
P: +80 4665 99 99

Touch • Move • Inspire



ENR-01-2021 - Dec 10, 2025



LABORATORY INVESTIGATION REPORT

Name	: Mrs. S N GAYATHRI	MR No	: PTH202400267333
Age/Sex	: 42 Y/F	Prescribing Dr	:
Mobile No	: +919611108466	Reported on	: 09-11-2024 11:27
Requesting Ward	:		
Referred By	: Dinakar		

BIOCHEMISTRY

Parameters	Observed Values	Units	Reference Range	Sample
GLUCOSE - FASTING SUGAR(FBS), (Sample Received On:9 Nov, 2024 10:09:00 AM) Lab ID No: LAB586367				
FASTING BLOOD SUGAR[GOD-POD]	96	mg/dL	70 - 106	Serum
LIPID PROFILE (CHOL,TGL,LDL ,HDL), (Sample Received On:9 Nov, 2024 10:09:00 AM) Lab ID No: LAB586367				
CHOLESTEROL- TOTAL[CHOD-POD]	243.00	mg/dL	Desirable : <200 Borderline High : 200 - 239 High : >=240	Serum
TRYGLYCERIDES[GPO]	193	mg/dL	<150	
CHOLESTEROL - LDL[Calculated]	159.4	mg/dL	Up to 130	
CHOLESTEROL - HDL[Polymer detergent]	45.0	mg/dL	Low : <40 High : >=60	
CHOLESTEROL - VLDL[Calculated]	38.60	mg/dL	<40	
LDL : HDL RATIO	3.54		<3.5	
Lab ID No: LAB586367				
URIC ACID - SERUM[Uricase POD]	5.20	mg/dL	2.5 - 6.5	Serum
(Sample Received On:9 Nov, 2024 10:09:00 AM)				
Lab ID No: LAB586367				
BUN (BLOOD UREA NITROGEN)[Urease]	4.21	mg/dL	7 - 20	Serum
(Sample Received On:9 Nov, 2024 10:09:00 AM)				
CREATININE- SERUM, (Sample Received On:9 Nov, 2024 10:09:00 AM) Lab ID No: LAB586367				
CREATININE - SERUM[Creatinine Amidohydrolase]	0.60	mg/dL	0.5 - 1.2	Serum
Lab ID No: LAB586367				
PROTEIN TOTAL[Biuret]	7.90	g/dL	6.4 - 8.3	Serum
(Sample Received On:9 Nov, 2024 10:09:00 AM)				
LIVER FUNCTION TEST (TBIL,DBIL,PROTEIN,ALB,OT,PT,ALP,GGT), (Sample Received On:9 Nov, 2024 10:09:00 AM)				

PEOPLE TREE HOSPITALS
A UNIT OF TMI HEALTHCARE PRIVATE LIMITED
CIN: U85100KA2011PTC059175

2, Tumkur Road, Goraguntepalya, Yeshwanthpur, Bengaluru 22
appointments@peopletreehospitals.com; Ph: +91 99000 91881 | +91 80 49599900

PEOPLE TREE Hospitals @ Raghavendra
Dasarahalli, Tumkur Road, Bengaluru
P: +91 9900511146

PEOPLE TREE Hospital @ Meenakshi
Hanumanthnagar, Bengaluru
P: +80 267 55 800/ 901 / 402

PEOPLE TREE MAAGRA
Yelahanka Satellite Town, Bengaluru
P: +80 4665 99 99

Touch • Move • Inspire

PTH/GEN/18/Rev-1/17



09/11/2024 11:27



LABORATORY INVESTIGATION REPORT

Name	: Mrs. S N GAYATHRI	MR No	: PTH202400267333
Age/Sex	: 42 Y/F	Prescribing Dr	:
Mobile No	: +919611108466	Reported on	: 09-11-2024 11:27
Requesting Ward	:		
Referred By	: Dinakar		

Lab ID No: LAB586367				
BILIRUBIN- TOTAL[Reflectance Spectrophotometry]	0.5	mg/dL	0.2 - 1.3	Serum
BILIRUBIN- DIRECT[Reflectance Spectrophotometry]	0.2	mg/dL	0 - 0.3	
BILIRUBIN- INDIRECT[Reflectance Spectrophotometry]	0.3	mg/dL	0 - 0.6	
TOTAL PROTEIN[Biuret]	7.90	g/dL	6.4 - 8.3	
ALBUMIN[Bromocresol Green]	4.80	g/dL	3.5 - 5	
GLOBULIN	3.2	g/dL	2 - 3	
A:G RATIO	1.5		0.8 - 2.5	
SGOT (AST)[Multipoint Rate with P-5-P]	23.00	U/L	14 - 36	
SGPT (ALT)[Multipoint Rate with P-5-P]	22.00	U/L	< 35	
GGT[-glutamyl-p-nitroanilide]	14.00	U/L	12 - 43	
ALP[Enzymatic]	53.00	U/L	38 - 126	

DISCLAIMER : The result obtained relate only to the sample given/received & tested. A single test result is not always indicative of a disease, it has to be correlated with clinical data for interpretation.

---End of Report---

VERIFIED BY
Nutan N

Ms. AISWARYA S DIVAKAR N P | Msc
Biochemist

PEOPLE TREE HOSPITALS
A UNIT OF TMI HEALTHCARE PRIVATE LIMITED
CIN: U85100KA2011PTC059175

2, Tumkur Road, Goraguntepalya, Yeshwanthpur, Bengaluru 22
appointments@peopletreehospitals.com; Ph: +91 99000 91881 | +91 80 49599900

PEOPLE TREE Hospitals @ Raghavendra
Dasarahalli, Tumkur Road, Bengaluru
P: +91 9900511146

PEOPLE TREE Hospital @ Meenakshi
Hanumanthnagar, Bengalure
P: +80 267 55 800/ 901 / 402

PEOPLE TREE MAAGRA
Yelahanka Satellite Town, Bengaluru
P: +80 4665 99 99

Touch • Move • Inspire





Dec 20, 2021 - Dec 10, 2025



LABORATORY INVESTIGATION REPORT

Name	: Mrs. S N GAYITHRI	MR No	: PTH202400267333
Age/Sex	: 42 Y/F	Prescribing Dr	:
Mobile No	: +919611108466	Reported on	: 09-11-2024 11:33
Requesting Ward	:		
Referred By	: Dinakar		

HAEMATOLOGY

Parameters	Observed Values	Units	Reference Range	Sample
BLOOD GROUPING & RH TYPING,				
(Sample Received On: 9 Nov, 2024 10:09:00 AM)				
BLOOD GROUP	"A"			Plasma(EDTA)
RH Type	POSITIVE			
Note	Blood group done by forward grouping only. Suggested confirmation by forward and reverse typing method for the purpose of blood transfusion etc			

DISCLAIMER : The result obtained relate only to the sample given/received & tested. A single test result is not always indicative of a disease, it has to be correlated with clinical data for interpretation.

---End of Report---

VERIFIED BY
Lakshmi O

DR SOWMYA T M | DNB, PDF (Oncopathology)
Consultant Pathologist
KMC NO 85654

PTH/GEN/18/Rev-1/17

PEOPLE TREE HOSPITALS
A UNIT OF TMI HEALTHCARE PRIVATE LIMITED
CIN: U85100KA2011PTC059175
2, Tumkur Road, Goraguntepalya, Yeshwanthpur, Bengaluru 22
appointments@peopletreehospitals.com; Ph: +91 99000 91881 | +91 80 49599900

PEOPLE TREE Hospitals @ Raghavendra
Dasarahalli, Tumkur Road, Bengaluru
P: +91 9900511146

PEOPLE TREE Hospital @ Meenakshi
Hanumanthnagar, Bengalure
P: +80 267 55 800/ 901 / 402

PEOPLE TREE MAAGRA
Yelahanka Satellite Town, Bengaluru
P: +80 4665 99 99

Touch • Move • Inspire





Dec 08, 2021 - Dec 30, 2024



LABORATORY INVESTIGATION REPORT

Name	: Mrs. S N GAYITHRI	MR No	: PTH202400267333
Age/Sex	: 42 Y/F	Prescribing Dr	:
Mobile No	: +919611108466	Reported on	: 09-11-2024 11:50
Requesting Ward	:		
Referred By	: Dinakar		

BIOCHEMISTRY

Parameters	Observed Values	Units	Reference Range	Sample
FASTING URINE SUGAR (Sample Received On: 9 Nov, 2024 10:09:00 AM)	NIL			Urine

DISCLAIMER : The result obtained relate only to the sample given/received & tested. A single test result is not always indicative of a disease, it has to be correlated with clinical data for interpretation.

---End of Report---

VERIFIED BY
Nutan N

Ms. AISWARYA S DIVAKAR N P | Msc
Biochemist

PTH/GEN/18/Rev-1/17

PEOPLE TREE HOSPITALS
A UNIT OF TMI HEALTHCARE PRIVATE LIMITED
CIN: U85100KA2011PTC059175

2, Tumkur Road, Goraguntepalya, Yeshwanthpur, Bengaluru 22
appointments@peopletreehospitals.com; Ph: +91 99000 91881 | +91 80 49599900

PEOPLE TREE Hospitals @ Raghavendra
Dasarahalli, Tumkur Road, Bengaluru
P: +91 9900511146

PEOPLE TREE Hospital @ Meenakshi
Hanumanthnagar, Bengaluru
P: +80 267 55 800/ 901 / 402

PEOPLE TREE MAAGRA
Yelahanka Satellite Town, Bengaluru
P: +80 4665 99 99

Touch • Move • Inspire

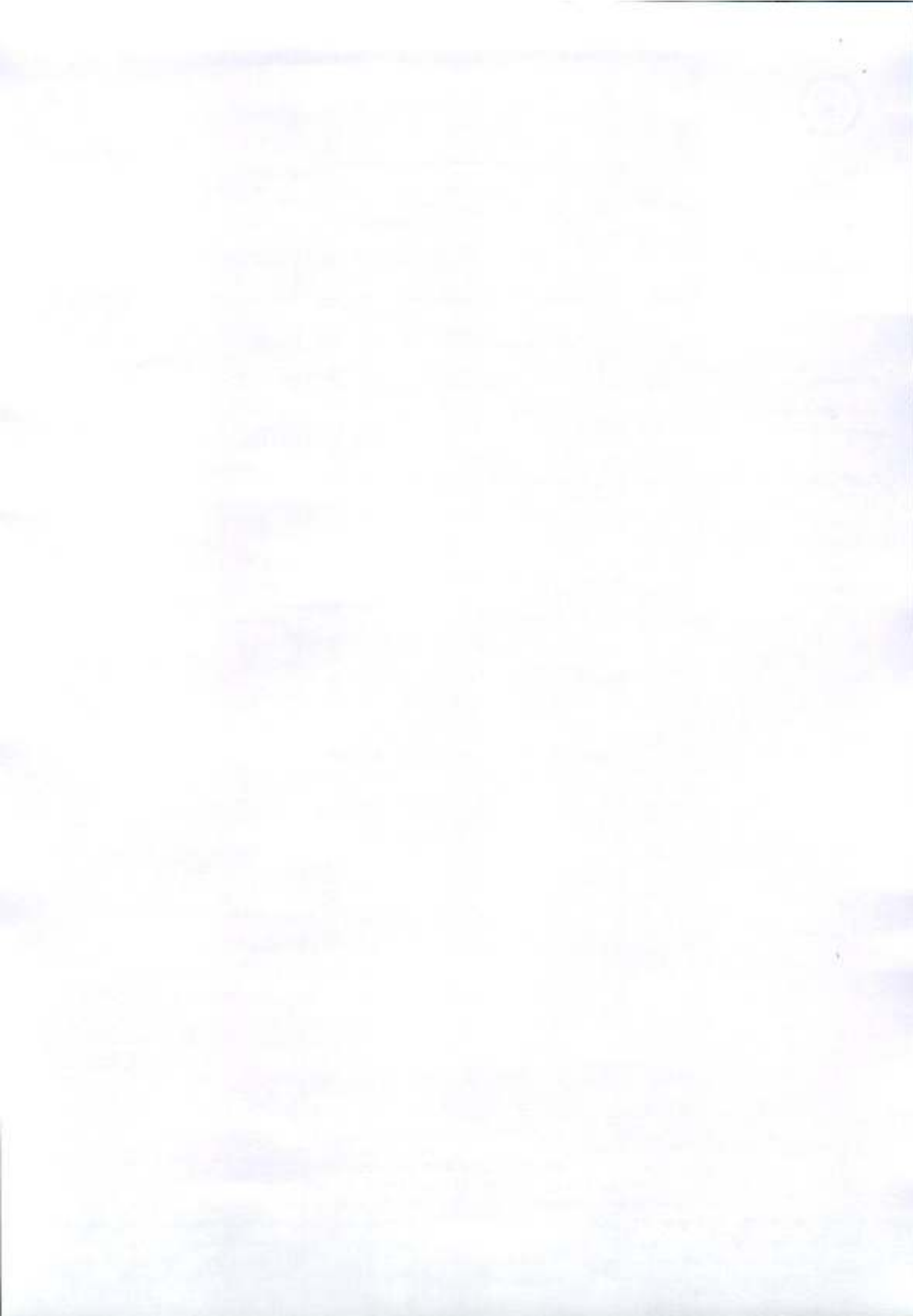



Dec 20, 2021 - Dec 19, 2023



LABORATORY INVESTIGATION REPORT

Name	: Mrs. S N GAYITHRI	MR No	: PTH202400267333
Age/Sex	: 42 Y/F	Prescribing Dr	:
Mobile No	: +919611108466	Reported on	: 09-11-2024 11:50
Requesting Ward	:		
Referred By	: Dinakar		

BIOCHEMISTRY

Parameters	Observed Values	Units	Reference Range	Sample
GLYCATED HEMOGLOBIN (HBA1C), (Sample Received On: 9 Nov, 2024 10:09:00 AM) GLYCATED HEMOGLOBIN[HPLC]	5.6	%	"Non-Diabetic HbA1c < 5.6 Fasting plasma glucose <100 Pre - Diabetes HbA1c 5.7 - 6.4 Fasting plasma glucose 100 - 125 Diabetes HbA1c ≥ 6.5 Fasting plasma glucose > 126"	Plasma(EDTA)
ESTIMATED AVERAGE GLUCOSE	114	mg/dL		

Note : Any condition altering red cell life will alter the GHB values. Low Hb% values may not correlate with GHB. GHB value should not be taken as a sole criteria for diagnosis. GHB gives average Blood Glucose level for the period of 10 - 12 wks & it need not correlate with blood sugar levels. For Geriatric group, HbA1c reference range depends upon comorbid conditions.

DISCLAIMER : The result obtained relate only to the sample given/received & tested. A single test result is not always indicative of a disease, it has to be correlated with clinical data for interpretation.

---End of Report---

VERIFIED BY
Naveenkumar P N

Ms. AISWARYA S DIVAKAR N P | Msc
Biochemist

PTH/GEN/18/Rev-1/17

PEOPLE TREE HOSPITALS
A UNIT OF TMI HEALTHCARE PRIVATE LIMITED
CIN: U85100KA2011PTC059175

2, Tumkur Road, Goraguntepalya, Yeshwanthpur, Bengaluru 22
appointments@peopletreehospitals.com; Ph: +91 99000 91881 | +91 80 49599900

PEOPLE TREE Hospitals @ Raghavendra
Dasarahalli, Tumkur Road, Bengaluru
P: +91 9900511146

PEOPLE TREE Hospital @ Meenakshi
Hanumanthnagar, Bengalure
P: +80 267 55 800/ 901 / 402

PEOPLE TREE MAAGRA
Yelahanka Satellite Town, Bengaluru
P: +80 4665 99 99

Touch • Move • Inspire



Dec 20, 2021 - Dec 15, 2025



PEOPLE TREE HOSPITALS

LABORATORY INVESTIGATION REPORT

Name	: Mrs. S N GAYITHRI	MR No	: PTH1202400267333
Age/Sex	: 42 Y/F	Prescribing Dr	:
Mobile No	: +919611108466	Reported on	: 09-11-2024 11:51
Requesting Ward	:		
Referred By	: Dinakar		

BIOCHEMISTRY

Parameters	Observed Values	Units	Reference Range	Sample
THYROID PROFILE (T3 T4 TSH),				
(Sample Received On: 9 Nov, 2024 10:09:00 AM)				
T3[Chemiluminescence]	1.590	ng/mL	0.970 - 1.69	Serum
T4[Chemiluminescence]	11.500	ug/dL	5.53 - 11.0	
TSH[Chemiluminescence]	3.579	micIU/mL	0.4001 - 4.049	
			1st Trimester : > 0.1298 - 3.120	
			2nd Trimester : > 0.2749 - 2.652	
			3rd Trimester : > 0.3127 - 2.947	

DISCLAIMER : The result obtained relate only to the sample given/received & tested. A single test result is not always indicative of a disease, it has to be correlated with clinical data for interpretation.

---End of Report---

VERIFIED BY
Nutan N

Ms. AISWARYA S DIVAKAR N P | Msc
Biochemist

PTH/GEN/18/Rev-1/17

PEOPLE TREE HOSPITALS
A UNIT OF TMI HEALTHCARE PRIVATE LIMITED
CIN: U85100KA2011PTC059175

2, Tumkur Road, Goraguntepalya, Yeshwanthpur, Bengaluru 22
appointments@peopletreehospitals.com; Ph: +91 99000 91881 | +91 80 49599900

PEOPLE TREE Hospitals @ Raghavendra
Dasarahalli, Tumkur Road, Bengaluru
P: +91 9900511146

PEOPLE TREE Hospital @ Meenakshi
Hanumanthnagar, Bengaluru
P: +80 267 55 800/ 901 / 402

PEOPLE TREE MAAGRA
Yelahanka Satellite Town, Bengaluru
P: +80 4665 99 99

Touch • Move • Inspire



Dec 25, 2021 - Cox 14, 2023



PEOPLE TREE
HOSPITALS

LABORATORY INVESTIGATION REPORT

Name	: Mrs. S N GAYATHRI	MR No	: PTH202400267333
Age/Sex	: 42 Y/F	Prescribing Dr	:
Mobile No	: +919611108466	Reported on	: 09-11-2024 12:01
Requesting Ward	:		
Referred By	: Dinakar		

HAEMATOLOGY

Parameters	Observed Values	Units	Reference Range	Sample
ESR (Sample Received On: 9 Nov, 2024 10:09:00 AM)	50	mm/hr	0 - 20	Plasma(EDTA)

DISCLAIMER : The result obtained relate only to the sample given/received & tested. A single test result is not always indicative of a disease. It has to be correlated with clinical data for interpretation.

---End of Report---

VERIFIED BY
Lakshmi O

DR SURAKSHA RAO B | MBBS, MD
Consultant Pathologist
KMC No. 81288

PTH/GEN/18/Rev-1/17

PEOPLE TREE HOSPITALS
A UNIT OF TMI HEALTHCARE PRIVATE LIMITED
CIN: U85100KA2011PTC059175

2, Tumkur Road, Goraguntepalya, Yeshwanthpur, Bengaluru 22
appointments@peopletreehospitals.com; Ph: +91 99000 91881 | +91 80 49599900

PEOPLE TREE Hospitals @ Raghavendra
Dasarahalli, Tumkur Road, Bengaluru
P: +91 9900511146

PEOPLE TREE Hospital @ Meenakshi
Hanumanthnagar, Bengaluru
P: +80 267 55 800/ 901 / 402

PEOPLE TREE MAAGRA
Yelahanka Satellite Town, Bengaluru
P: +80 4665 99 99

Touch • Move • Inspire



Dec 03, 2021 - Dec 19, 2025



PEOPLE TREE HOSPITALS

LABORATORY INVESTIGATION REPORT

Name	: Mrs. S N GAYITHRI	MR No	: PTH202400267333
Age/Sex	: 42 Y/F	Prescribing Dr	:
Mobile No	: +919611108466	Reported on	: 09-11-2024 12:45
Requesting Ward	:		
Referred By	: Dinakar		

CLINICAL PATHOLOGY

Parameters	Observed Values	Units	Reference Range	Sample
URINE ROUTINE AND MICROSCOPY (QUALITATIVE METHOD),				
(Sample Received On: 9 Nov, 2024 10:09:00 AM)				
PHYSICAL EXAMINATION				
Volume	15	ml	NA	Urine
Colour	PALE YELLOW		Pale Yellow	
Appearance	CLEAR		Clear	
CHEMICAL EXAMINATION(Automated)[Reagent Strip Method]				
pH	6.0		5.0 - 8.0	
Specific Gravity	1.005		1.001 - 1.035	
Albumin	NIL		TRACE, - 0.15g/L PRESENT(1+) - 0.3g/L PRESENT(2+) - 1.0g/L PRESENT(3+) - 3.0g/L PRESENT(4+) - 20g/L	
Sugar	NIL		TRACE - 100mg/dl PRESENT(1+) - 200mg/dl PRESENT(2+) - 500mg/dl PRESENT(3+) - 1000mg/dl PRESENT(4+) 2000mg/dl	
Ketone Bodies	NIL		NIL	
Nitrite	Negative		NA	
Bilirubin	NEGATIVE		Negative	
Urobilinogen	NORMAL		Normal	
MICROSCOPY[Manual Method]				
RBCs	1-2	/hpf	0 - 3/HPF	
Pus Cells	1-2	/hpf	0 - 5/HPF	
Epithelial Cells	2-3	/hpf	0 - 2/HPF	
Casts	NIL		NIL	
Crystals	NIL		NIL	
Others	NIL			

DISCLAIMER : The result obtained relate only to the sample given received & tested. A single test result is not always indicative of a disease, it has to be correlated with clinical data for interpretation.

---End of Report---

PTH/GEN/18/Rev-1/17

PEOPLE TREE HOSPITALS
A UNIT OF TMI HEALTHCARE PRIVATE LIMITED
CIN: U85100KA2011PTC059175

2, Tumkur Road, Goraguntepalya, Yeshwanthpur, Bengaluru 22
appointments@peopletreehospitals.com; Ph: +91 99000 91881 | +91 80 49599900

PEOPLE TREE Hospitals @ Raghavendra
Dasarahalli, Tumkur Road, Bengaluru
P: +91 9900511146

PEOPLE TREE Hospital @ Meenakshi
Hanumanthnagar, Bengalure
P: +80 267 55 800/ 901 / 402

PEOPLE TREE MAAGRA
Yelahanka Satellite Town, Bengaluru
P: +80 4665 99 99

Touch • Move • Inspire



Dec 23, 2021 - Dec 19, 2026



LABORATORY INVESTIGATION REPORT

Name	: Mrs. S N GAYITHRI	MR No	: PTH202400267333
Age/Sex	: 42 Y/F	Prescribing Dr	:
Mobile No	: +919611108466	Reported on	: 09-11-2024 12:45
Requesting Ward	:		
Referred By	: Dinakar		

VERIFIED BY
Nutan N

DR SOWMYA T M | DNB, PDF (Oncopathology)
Consultant Pathologist
KMC NO 85654

PTH/GEN/18/Rev-1/17

PEOPLE TREE HOSPITALS
A UNIT OF TMI HEALTHCARE PRIVATE LIMITED
CIN: U85100KA2011PTC059175

2, Tumkur Road, Goraguntepalya, Yeshwanthpur, Bengaluru 22
appointments@peopletreehospitals.com; Ph: +91 99000 91881 | +91 80 49599900

PEOPLE TREE Hospitals @ Raghavendra
Dasarahalli, Tumkur Road, Bengaluru
P: +91 9900511146

PEOPLE TREE Hospital @ Meenakshi
Hanumanthnagar, Bengaluru
P: +80 267 55 800/ 901 / 402

PEOPLE TREE MAAGRA
Yelahanka Satellite Town, Bengaluru
P: +80 4665 99 99

Touch • Move • Inspire



Dec 20, 2021 - Dec 15, 2025



LABORATORY INVESTIGATION REPORT

Name	: Mrs. S N GAYITHRI	MR No	: PTH202400267333
Age/Sex	: 42 Y/F	Prescribing Dr	:
Mobile No	: +919611108466	Reported on	: 09-11-2024 13:54
Requesting Ward	:		
Referred By	: Dinakar		

BIOCHEMISTRY

Parameters	Observed Values	Units	Reference Range	Sample
GLUCOSE POST PRANDIAL SUGAR (PPBS), (Sample Received On:9 Nov, 2024 1:19:52 PM) POST PRANDIAL BLOOD SUGAR[GOD-POD]	102	mg/dL	70 - 140	Serum

DISCLAIMER : The result obtained relate only to the sample given/received & tested. A single test result is not always indicative of a disease. It has to be correlated with clinical data for interpretation.

---End of Report---

VERIFIED BY
Bindhu B R

Ms. AISWARYA S DIVAKAR N P | Msc
Biochemist

PTH/GEN/18/Rev-1/17

PEOPLE TREE HOSPITALS
A UNIT OF TMI HEALTHCARE PRIVATE LIMITED
CIN: U85100KA2011PTC059175

2, Tumkur Road, Goraguntepalya, Yeshwanthpur, Bengaluru 22
appointments@peopletreehospitals.com; Ph: +91 99000 91881 | +91 80 49599900

PEOPLE TREE Hospitals @ Raghavendra
Dasarahalli, Tumkur Road, Bengaluru
P: +91 9900511146

PEOPLE TREE Hospital @ Meenakshi
Hanumanthnagar, Bengaluru
P: +80 267 55 800/ 901 / 402

PEOPLE TREE MAAGRA
Yelahanka Satellite Town, Bengaluru
P: +80 4665 99 99

Touch • Move • Inspire



Dec 20, 2021 - Dec 16, 2025



PEOPLE TREE HOSPITALS

LABORATORY INVESTIGATION REPORT

Name	: Mrs. S N GAYATHRI	MR No	: PTH202400267333
Age/Sex	: 42 Y/F	Prescribing Dr	:
Mobile No	: +919611108466	Reported on	: 09-11-2024 14:05
Requesting Ward	:		
Referred By	: Dinakar		

BIOCHEMISTRY

Parameters	Observed Values	Units	Reference Range	Sample
POST PRANDIAL URINE SUGAR (Sample Received On: 9 Nov, 2024 1:19:52 PM)	NIL			Urine

DISCLAIMER : The result obtained relate only to the sample given/received & tested. A single test result is not always indicative of a disease, it has to be correlated with clinical data for interpretation.

---End of Report---

VERIFIED BY
Bindhu B R

Ms. AISWARYA S DIVAKAR N P | Msc
Biochemist

PTH/GEN/18/Rev-1/17

PEOPLE TREE HOSPITALS
A UNIT OF TMI HEALTHCARE PRIVATE LIMITED
CIN: U85100KA2011PTC059175

2, Tumkur Road, Goraguntepalya, Yeshwanthpur, Bengaluru 22
appointments@peopletreehospitals.com; Ph: +91 99000 91881 | +91 80 49599900

PEOPLE TREE Hospitals @ Raghavendra
Dasarahalli, Tumkur Road, Bengaluru
P: +91 9900511146

PEOPLE TREE Hospital @ Meenakshi
Hanumanthnagar, Bengaluru
P: +80 267 55 800/ 901 / 402

PEOPLE TREE MAAGRA
Yelahanka Satellite Town, Bengaluru
P: +80 4665 99 99

Touch • Move • Inspire

Location:
Room:
Order Number:
Indication:
Medication 1:
Medication 2:
Medication 3:

60 bpm
-- / -- mmHg

09/11/2024 13:51:44
PEOPLE TREE HOSPITAL
BANGLORE

Normal sinus rhythm
Normal ECG

QRS : 76 ms
QT / QTcBaz : 388 / 388 ms
PR : 134 ms
P : 98 ms
RR / PP : 994 / 1000 ms
P / QRS / T : 75 / 73 / 64 degrees

Technician:
Ordering Ph:
Referring Ph:
Attending Ph:

Mrs. S N GAYI -RI
Age / Sex : 42 Y
PTID: PTH20240167333
Birth Date: 23-12-1982

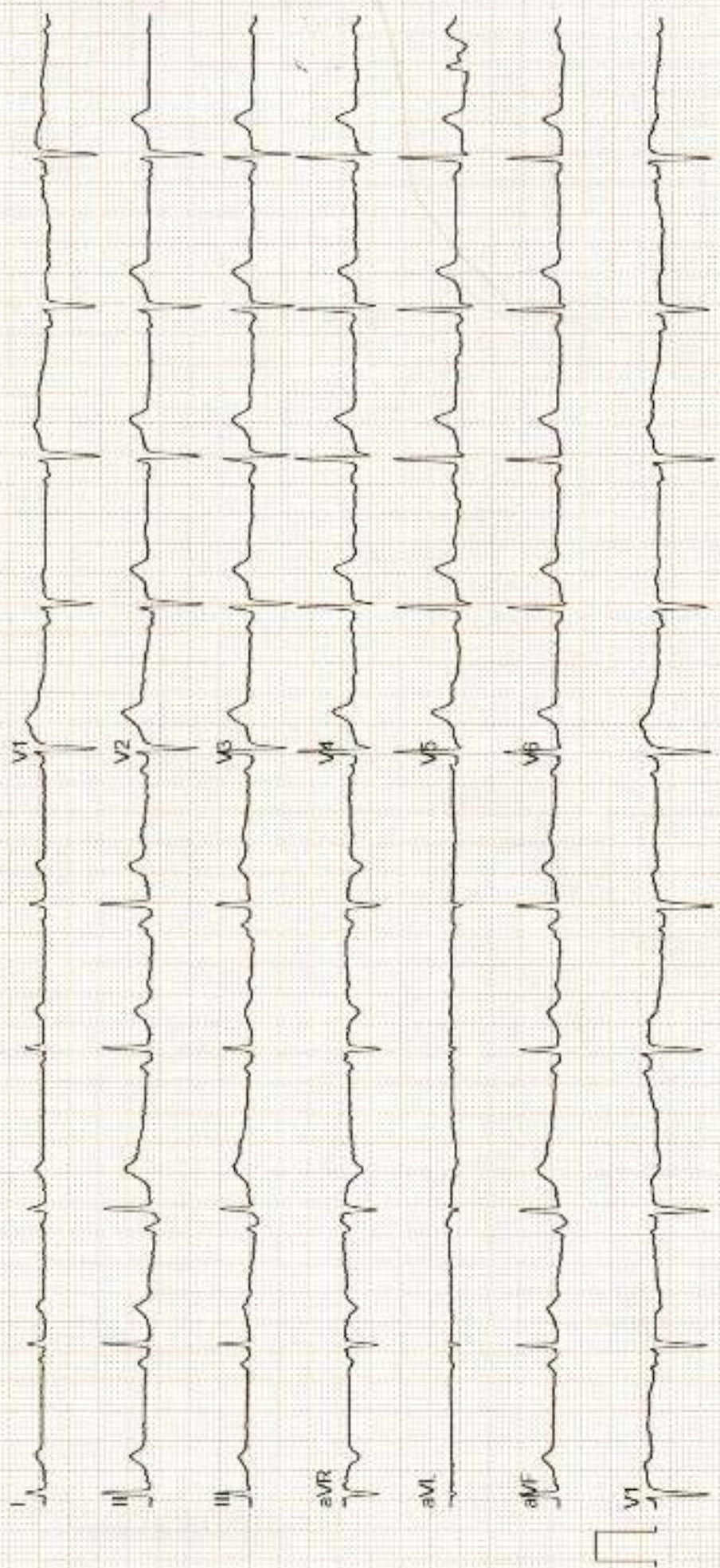



COLOR DOPPLER ECHOCARDIOGRAPHY REPORT

NAME: MRS. GAYATHIRI S N

AGE/GENDER: 42YRS/FEMALE

PTID : PTH202400267333

DATE:09/11/2024

REFERRED BY: PACKAGE

INDICATION: Cardiac Evaluation

MEASUREMENTS :

AO	1.9cm	LVID (d)	4.3cm	IVS (d)	11mm
LA	2.8cm	LVID (s)	2.9cm	PW (d)	10mm
EF	60%				

VALVES:

MITRAL VALVE : Normal, Trace MR
AORTIC VALVE : Trileaflet, Normal, No AS/AR
TRICUSPID VALVE : Normal, Trace TR
PULMONARY VALVE : Normal

CHAMBERS:

LEFT ATRIUM : Normal
RIGHT ATRIUM : Normal
LEFT VENTRICLE : Normal in size, Normal LV Systolic Function
RIGHT VENTRICLE : Normal

SEPTAE:

IVS : Grossly Intact
IAS : Grossly Intact

13/4, T. Dasarahalli, Tumkur Road, Banglore 560 057, India

+91 99005 11146 | +91 80466 99200



GREAT ARTERIES:

AORTA : Grossly Normal
PULMONARY ARTERY : Grossly Normal

DOPPLER DATA:

MITRAL VALVE : E – 1.08m/sec, A – 0.64m/sec, E/A – 1.69m/sec
AORTIC VALVE : AV Vmax – 1.54m/sec
PULMONIC VALVE : PV Vmax – 1.29m/sec
TRICUSPID VALVE : TR Vmax – 1.49m/sec + RAP(5mmHg), RVSP= 13mmHg

WALL MOTION ABNORMALITIES – None

PERICARDIUM : Nil

IVC : IVC 11mm, Normal and Collapsing >50%

FINAL IMPRESSION:

- Normal Chambers and Dimensions
- No RWMA at Rest, LVEF- 60%
- Normal LV Systolic Function
- Preserved LV Diastolic Function
- Normal Valves, Trace MR/TR
- Normal Resting Pulmonary Artery Pressure
- Normal RV Systolic Function, TAPSE : 19mm
- IVC Normal and Collapsing
- No Clot/Vegetation/Effusion

Ashwini
Echocardiographer

DR. K MANJUNATH
Non-Invasive Cardiologist

(Please correlate with clinical findings)
13/4, T. Dasarahalli, Tumkur Road, Bangalore 560 057, India
+91 99005 11146 | +91 80466 99200



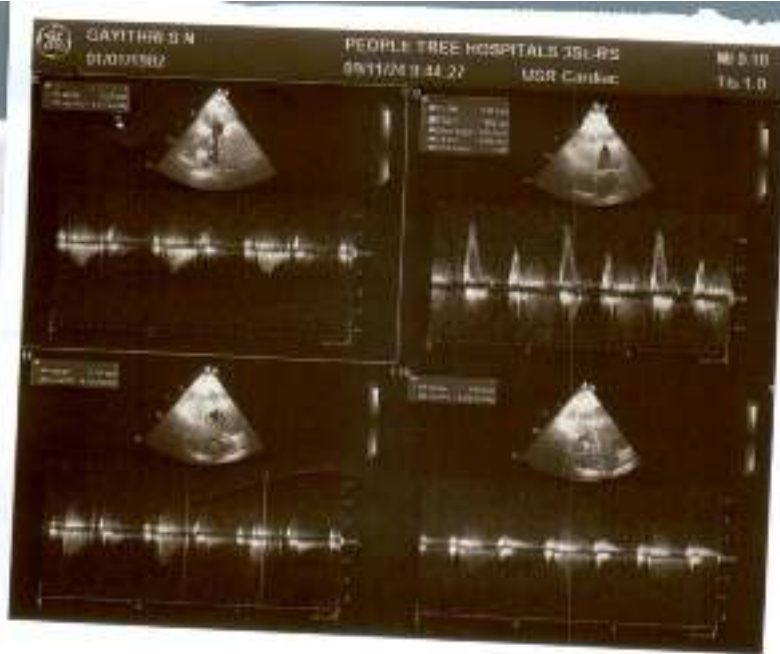

PEOPLE TREE ADVANCED CENTRE FOR
RADIOLOGY & IMAGING
 OPERATED BY
ManipalHealthMap



Report

12 Y/F **Order Date** : 09-11-2024 09:11
MR No. : PTH202400267333

A VIEW

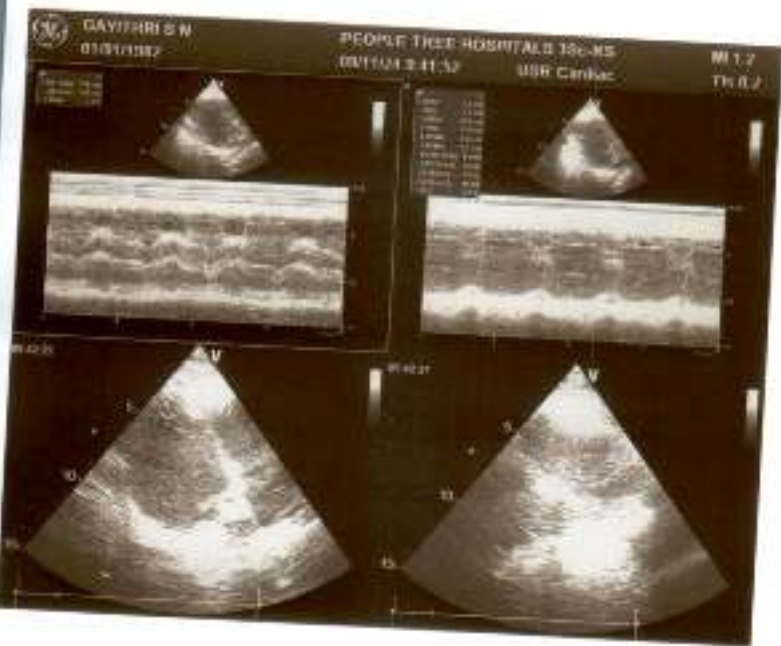

Pradeep AV

DR PRADEEP A V
 MBBS MD DNB FFM
 Ex SR AIIMS DELHI & NIMHANS
CONSULTANT RADIOLOGIST and
FETAL MEDICINE SPECIALIST

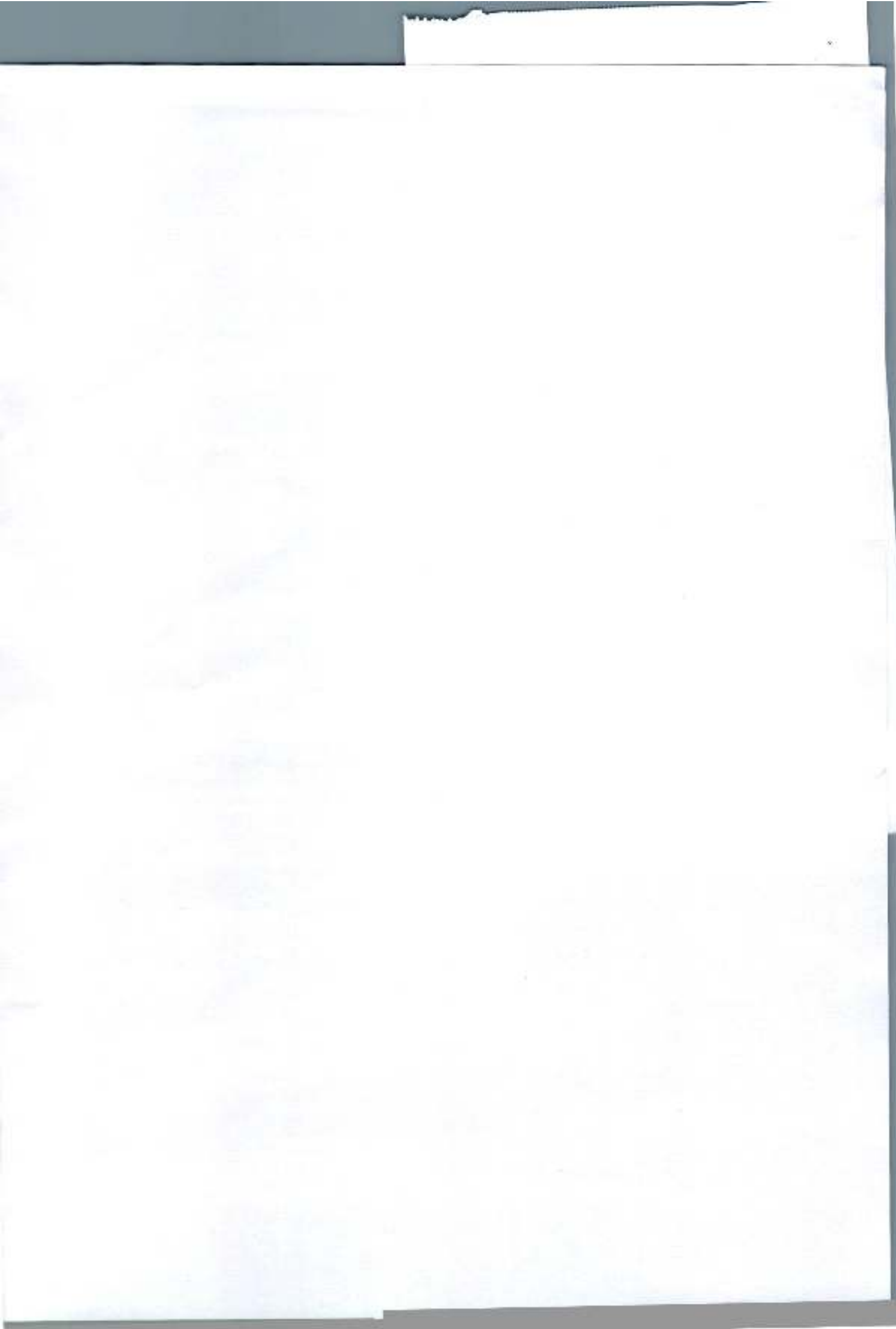

Patient

Exam

ID
Name
Birth Date
Gender

267333
S N GAYITHRI
19821109
Female

Accession #
Exam Date
Description
Sonographer

20241109

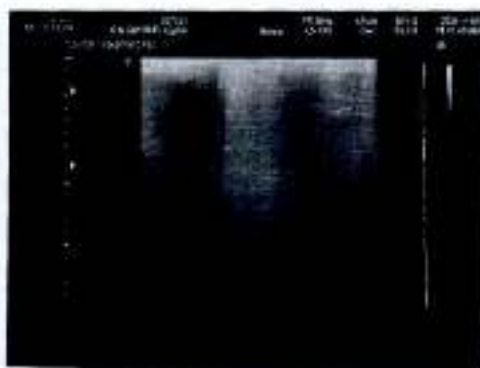





Radiology Report

Patient Name : Mrs. S N GAYITHRI Age/Sex : 42 Y/F Order Date : 09-11-2024 09:11
Ref by : MR No. : PTH202400267333

USG BREASTS

BILATERAL BREAST ULTRASOUND

Breast parenchyma density: ACR Category B

Right Breast:

No mass focal asymmetry or architectural distortion seen.
Nipple areola complex and skin are normal.
Axilla. No enlarged lymphnodes.

Left Breast:

No mass focal asymmetry or architectural distortion seen.
Nipple areola complex and skin are normal.
Axilla. No enlarged lymphnodes.

No significant abnormality seen.

Comparison: None.

Diagnosis:

Normal Study.

BIRADS Category I

DR PRADEEP A V
MBBS MD DNB FFM
Ex SR AIIMS DELHI & NIMHANS
CONSULTANT RADIOLOGIST and
FETAL MEDICINE SPECIALIST





Radiology Report

Patient Name : Mrs. S N GAYITHRI **Age/Sex** : 42 Y/F **Order Date** : 09-11-2024 09:11
Ref by : **MR No.** : PTH202400267333

USG ABDOMEN AND PELVIS

LIVER: Normal in size (12.6cms), contour and echopattern. No focal lesions seen. Intrahepatic biliary radicals are normal. Portal vein appears normal.

GALL BLADDER: Distended, appears normal. No obvious calculi / pericholecystic fluid seen. Common bile duct is not dilated.

PANCREAS: Normal in size, shape & has uniform echogenicity.

SPLEEN: Normal in size (9.2cms) and echopattern. No focal lesions seen.

KIDNEYS: Both the kidneys are normal in position, size, shape and contour.
Cortical echogenicity is normal, corticomedullary differentiation is well maintained.

RT.KIDNEY- 10.7cm in length and c1.3m in parenchymal thickness. No calculi / hydronephrosis seen.

LT.KIDNEY- 11.2cm in length and 1.7cm in parenchymal thickness. No calculi / hydronephrosis seen.

URINARY BLADDER: Normal in outline and wall thickness. No calculi or mucosal irregularity seen.

UTERUS: Anteverted and normal in size, shape, contour with uniform echotexture.
No focal lesions seen. Endometrial thickness is 8.1mm.

OVARIES: Bilateral ovaries appears normal.
No adnexal mass lesions. No fluid in POD.

No free fluid / dilated / thickened bowel loops are noted.

IMPRESSION:

NO SONOLOGICAL ABNORMALITY DETECTED.

DR PRADEEP A V
MBBS MD DNB FFM
Ex SR AIIMS DELHI & NIMHANS
CONSULTANT RADIOLOGIST and
FETAL MEDICINE SPECIALIST



Patient

Exam

ID
Name
Birth Date
Gender

267333
S N GAYITHRI
19821109
Female

Accession #
Exam Date
Description
Sonographer

20241109



