



NABH PRE ACCREDITATION
ENTRY LEVEL HOSPITAL
PEH-2018-0537



**SURANA SETHIA HOSPITAL
AND RESEARCH CENTRE
CHARITABLE**

Chembur | Malad | Bhiwandi | Navi Mumbai

Patient Name : MRS. MOTHAGHARE PRIYANKA .
Ordered Loc : Hospital clinic
Referred By : Dr.Mediwheel
Class : OPD
Current Loc :
Accession No : 22009670

IP / OP No : 1119850
Gender : Female Age : 32 Y 0 M 1 D
Vch No : 1350064
Received Dt : 23-Jul-2022 11:40
Reported On : 23-Jul-2022 18:22
Sample No : 22024896

COMPLETE HEAMOGRAM (C.B.C.)

<u>TEST DESCRIPTION</u>	<u>OBSERVED VALUE</u>	<u>REFERENCE RANGE</u>	<u>UNITS</u>
Haemoglobin	12.30	11.50 - 16.00	gm/dL
R.B.C.	4.16	4.00 - 6.00	Mill/C.mm.
P.C.V.	36.80	37.00 - 47.00	%
M.C.V.	88.46	78.00 - 100.00	fL
M.C.H.	29.57	27.00 - 31.00	pg
M.C.H.C.	33.42	32.00 - 36.00	%
RDW	11.8	11.0 - 15.0	%
Total W.B.C. Count	5700	4000 - 11000	/C.mm
DIFFERENTIAL COUNT			
Neutrophils	59	40 - 75	%
Eosinophils	3	1 - 6	%
Basophils	0	0 - 1	%
Lymphocytes	34	20 - 45	%
Monocytes	4	1 - 10	%
WBC MORPHOLOGY	Normal		
RBC MORPHOLOGY	Normal		
PLATELET COUNT	248	150 - 450	10 ³ /ul
PLATELETS	Adequate		

** END OF REPORT **

Checked By

Provisional

Authorized By Technician

Printed By : SSSL on 23/07/2022 06:22:24PM

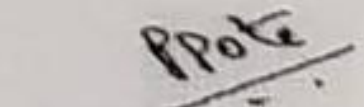
Dr. Pragati Pote
MB, DPB,
(Path & Bact)

A Social Venture of
SURANA CHARITABLE TRUST

Regd. No. E 15635 With Charity Commissioner Mumbai
Income Exemption No. DIT (E) / MC / 80G / 524 / 2009 - 10. 12-A Registration No. TR/31324.
Sumannagar, Sion Trombay Road, Chembur, Mumbai - 400071 **Tel. : 022-3378 3378**
Email: info@suranasethiahospital.in Web. : www.suranasethiahospital.com



NABH PRE ACCREDITATION
ENTRY LEVEL HOSPITAL
PEH-2018-0537



**SURANA SETHIA HOSPITAL
AND RESEARCH CENTRE
CHARITABLE**

Chembur | Malad | Bhiwandi | Navi Mumbai

Patient Name : MRS. MOTHAGHARE PRIYANKA .	IP / OP No : 1119850
Ordered Loc : Hospital clinic	Gender : Female Age : 32 Y 0 M 1 D
Referred By : Dr.Mediwheel	Vch No : 1350064
Class : OPD	Received Dt : 23-Jul-2022 11:40
Current Loc :	Reported On : 23-Jul-2022 18:22
Accession No : 22009670	Sample No : 22024893

ESR

<u>TEST DESCRIPTION</u>	<u>OBSERVED VALUE</u>	<u>REFERENCE RANGE</u>	<u>UNITS</u>
ESR (Erythrocyte Sedimentation Rate)	100	1 - 20	mm/hr

"" END OF REPORT ""

Checked By
Provisional

Authorized By Technician

Printed By : SSSL on 23/07/2022 08:22:32PM

Pragati
Dr. Pragati Pote
MB, DPB,
(Path & Bact)

A Social Venture of
SURANA CHARITABLE TRUST
Regd. No. E 15635 With Charity Commissioner Mumbai
Income Exemption No. DIT (E) / MC / 80G / 524 / 2009 - 10. 12-A Registration No. TR/31324.
Sumannagar, Sion Trombay Road, Chembur, Mumbai - 400071 **Tel. : 022-3378 3378**
Email: info@suranasethiahospital.in Web : www.suranasethiahospital.com



NABH PRE ACCREDITATION
ENTRY LEVEL HOSPITAL
PEH-2018-0537



**SURANA SETHIA HOSPITAL
AND RESEARCH CENTRE
CHARITABLE**

Chembur | Malad | Bhiwandi | Navi Mumbai

Patient Name : MRS. MOTHAGHARE PRIYANKA .	IP / OP No : 1119850
Ordered Loc : Hospital clinic	Gender : Female Age :32 Y 0 M 1 D
Referred By : Dr. Mediwheel	Vch No : 1350064
Class : OPD	Received Dt : 23-Jul-2022 11:40
Current Loc :	Reported On : 23-Jul-2022 18:22
Accession No : 22009670	Sample No : 22024894

BLOOD GROUP & RH TYPE

TEST DESCRIPTION

OBSERVED VALUE

REFERENCE RANGE\UNITS

BLOOD GROUP & RH TYPE

ABO Group
Rh Factor

"O"
POSITIVE
** END OF REPORT **

Checked By
Provisional

Authorized By Technician

Printed By : SSSL on 23/07/2022 06:22:41PM

Pote
Dr. Pragati Pote
MB, DPB,
(Path & Bact)

A Social Venture of
SURANA CHARITABLE TRUST

Regd. No. E 15635 With Charity Commissioner Mumbai
Income Exemption No. DIT (E) / MC / 80G / 524 /2009 - 10. 12-A Registration No. TR/31324.
Sumannagar, Sion Trombay Road, Chembur, Mumbai - 400071 **Tel. : 022-3378 3378**
Email: info@suranasethiahospital.in Web. : www.suranasethiahospital.com



NABH PRE ACCREDITATION
ENTRY LEVEL HOSPITAL
PEH-2018-0537



**SURANA SETHIA HOSPITAL
AND RESEARCH CENTRE
CHARITABLE**

Chembur | Malad | Bhiwandi | Navi Mumbai

Patient Name : MRS. MOTHAGHARE PRIYANKA .
Ordered Loc : Hospital clinic
Referred By : Dr.Mediwheel
Class : OPD
Current Loc :
Accession No : 22009670

IP / OP No : 1119850
Gender : Female Age : 32 Y 0 M 1 D
Vch No : 1350064
Received Dt : 23-Jul-2022 11:40
Reported On : 23-Jul-2022 18:23
Sample No : 22024898

RENAL FUNCTION TEST

TEST DESCRIPTION	OBSERVED VALUE	REFERENCE RANGE	UNITS
BUN	12.0	8.0 - 21.0	mg/dl
Uric Acid	5.7	3.5 - 7.2	mg/dl
Sodium [Na ⁺]	147	135 - 155	mmol/L
Potassium [K ⁺]	3.9	3.6 - 5.5	mmol/L
Chloride [Cl ⁻]	106	96 - 108	mmol/L
Calcium	8.8	8.4 - 10.2	mg/dl
Phosphorus	3.0	2.5 - 4.5	mg/dl
Serum Alkaline Phosphates	57.0	28.0 - 111.0	IU/L
Serum Proteins Total	7.5	6.0 - 8.2	gm%
Serum Albumin	4.0	3.0 - 5.0	gm%
Serum Globulin	3.50	1.90 - 3.50	gm%
Albumin : Globulin Ratio	1.14	0.90 - 2.00	gm%
Serum Creatinine	0.8	0.5 - 1.5	mg/dl

** END OF REPORT **

Checked By
Provisional

Authorized By Technician

Printed By : SSSL on 23/07/2022 06:23:31PM

Dr. Pragati Pote
MB, DPB,
(Path & Bact)

A Social Venture of
SURANA CHARITABLE TRUST

Regd. No. E 15635 With Charity Commissioner Mumbai
Income Exemption No. DIT (E) / MC / 80G / 524 / 2009 - 10. 12-A Registration No. TR/31324.
Sumannagar, Sion Trombay Road, Chembur, Mumbai - 400071 **Tel. : 022-3378 3378**
Email: info@suranasethiahospital.in Web. : www.suranasetiahospital.com

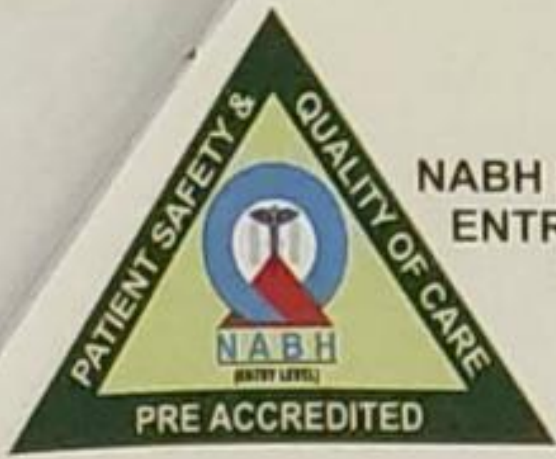

NABH PRE ACCREDITATION
ENTRY LEVEL HOSPITAL
PEH-2018-0537



**SURANA SETHIA HOSPITAL
AND RESEARCH CENTRE
CHARITABLE**

Chembur | Malad | Bhiwandi | Navi Mumbai

Patient Name : MRS. MOTHAGHARE PRIYANKA .
Ordered Loc : Hospital clinic
Referred By : Dr.Mediwheel
Class : OPD
Current Loc :
Accession No : 22009670

IP / OP No : 1119850
Gender : Female Age : 32 Y 0 M 1 D
Vch No : 1350064
Received Dt : 23-Jul-2022 11:40
Reported On : 23-Jul-2022 18:23
Sample No : 22024898

LIVER FUNCTION TEST

<u>TEST DESCRIPTION</u>	<u>OBSERVED VALUE</u>	<u>REFERENCE RANGE\UNITS</u>
Total Bilirubin	0.5	0.1 - 1.2 mg/dl
Conjugated (Direct) Bilirubin	0.2	0.0 - 0.3 mg/dl
Unconjugated (Indirect) Bilirubin	0.3	0.1 - 1.0 mg/dL
SGOT	18.0	15.0 - 46.0 U/L
SGPT	16.0	13.0 - 69.0 U/L
Serum Alkaline Phosphates	57.0	28.0 - 111.0 IU/L
Serum Proteins Total	7.5	6.0 - 8.2 gm%
Serum Albumin	4.0	3.0 - 5.0 gm%
Serum Globulin	3.50	1.90 - 3.50 gm%
Albumin : Globulin Ratio	1.14	0.90 - 2.00 gm%
Serum Creatinine	0.8	0.5 - 1.5 mg/dl

** END OF REPORT **

Checked By

Provisional

Authorized By Technician

Printed By : SSSL on 23/07/2022 06:23:31PM

Ppote
Dr. Pragati Pote
MB, DPB,
(Path & Bact)

A Social Venture of

SURANA CHARITABLE TRUST

Regd. No. E 15635 With Charity Commissioner Mumbai

Income Exemption No. DIT (E) / MC / 80G / 524 / 2009 - 10. 12-A Registration No. TR/31324.

Sumannagar, Sion Trombay Road, Chembur, Mumbai - 400071 **Tel. : 022-3378 3378**

Email: info@suranasethiahospital.in Web. : www.suranasethiahospital.com



NABH PRE-ACCREDITATION
ENTRY LEVEL HOSPITAL
REV-2019-2027



**SURANA SETHIA HOSPITAL
AND RESEARCH CENTRE
CHARITABLE**

Chembur | Malad | Borivandi | Navi Mumbai

Patient Name : MRS. MOTHAGHARE PRIYANKA .
Ordered Loc : Hospital clinic
Referred By : Dr. Medhwal
Class : OPD
Current Loc :
Accession No : 22024898

IP / OP No : 1119850
Gender : Female Age : 32 Y 0 M 1 D
Vch No : 1330064
Received Dt : 23-Jul-2022 11:40
Reported On : 23-Jul-2022 18:23
Sample No : 22024898

LIPID PROFILE

<u>TEST DESCRIPTION</u>	<u>OBSERVED VALUE</u>	<u>REFERENCE RANGE</u>	<u>UNITS</u>
Total Cholesterol	140	150 - 250	mg%
Triglycerides	90	35 - 160	mg%
HDL Cholesterol	40	30 - 70	mg%
VLDL Cholesterol	18.00	7.00 - 35.00	mg%
LDL Cholesterol	82.00	108.00 - 145.00	mg%
LDL/HDL Ratio	2.05	1.10 - 3.90	
TG/HDL CHOL Ratio	3.50	3.50 - 5.00	

** END OF REPORT **

Checked By
Provisional

Authorized By Technician

Printed By : SSSL on 23/07/2022 06:23:31PM

Dr. Pragati Pote
MB, DPB,
(Path & Bact)

A Social Venture of
SURANA CHARITABLE TRUST

Regd. No. E 15635 With Charity Commissioner Mumbai
Income Exemption No. DIT (E) / MC / 80G / 524 / 2009 - 10. 12-A Registration No. TR/31324.
Sumannagar, Sion Trombay Road, Chembur, Mumbai - 400071 **Tel. : 022-3378 3378**
Email: info@suranasethiahospital.in Web. : www.suranasethiahospital.com



NABH PRE ACCREDITATION
ENTRY LEVEL HOSPITAL
PEH-2018-0537



**SURANA SETHIA HOSPITAL
AND RESEARCH CENTRE
CHARITABLE**

Chembur | Malad | Bhiwandi | Navi Mumbai

Patient Name : MRS. MOTHAGHARE PRIYANKA .
Ordered Loc : Hospital clinic
Referred By : Dr.Mediwheel
Class : OPD
Current Loc :
Accession No : 22009670

IP / OP No : 1119850
Gender : Female Age : 32 Y 0 M 1 D
Vch No : 1350064
Received Dt : 23-Jul-2022 11:40
Reported On : 23-Jul-2022 18:23
Sample No : 22024898

BLOOD SUGAR F/PP

TEST DESCRIPTION

OBSERVED VALUE

REFERENCE RANGE/UNITS

Blood Sugar Fasting (FBS)

90

70 - 110 mg%

Urine Sugar (Fasting)

Absent

Urine Ketone (Fasting)

Absent

** END OF REPORT **

Checked By
Provisional

Authorized By Technician

Printed By : SSSL on 23/07/2022 06:23:30PM

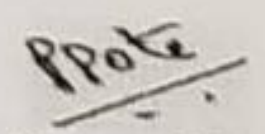
Dr. Pragati Pote
MB, DPB,
(Path & Bact)

A Social Venture of

SURANA CHARITABLE TRUST

Regd. No. E 15635 With Charity Commissioner Mumbai

Income Exemption No. DIT (E) / MC / 80G / 524 / 2009 - 10, 12-A Registration No. TR/31324.

Sumannagar, Sion Trombay Road, Chembur, Mumbai - 400071 **Tel. : 022-3378 3378**

Email: info@suranasethiahospital.in Web. : www.suranasethiahospital.com



NABH PRE ACCREDITATION
ENTRY LEVEL HOSPITAL
PEH-2018-0537



**SURANA SETHIA HOSPITAL
AND RESEARCH CENTRE
CHARITABLE**

Chembur | Malad | Bhiwandi | Navi Mumbai

Patient Name : MRS. MOTHAGHARE PRIYANKA .	IP / OP No : 1119850
Ordered Loc : Hospital clinic	Gender : Female Age : 32 Y 0 M 1 D
Referred By : Dr.Mediwheel	Vch No : 1350064
Class : OPD	Received Dt : 23-Jul-2022 11:40
Current Loc :	Reported On : 23-Jul-2022 18:23
Accession No : 22009670	Sample No : 22024897

BLOOD SUGAR F/PP

<u>TEST DESCRIPTION</u>	<u>OBSERVED VALUE</u>	<u>REFERENCE RANGE</u>	<u>UNITS</u>
Blood Sugar Post Prandial (PPBS)	100	70 - 140	mg/dl
Urine Sugar (PP)	Absent		
Urine Ketone (PP)	Absent		

METHOD GLUCOSE OXIDASE PEROXIDASE (GOD /POD)

** END OF REPORT **

[Signature]
Checked By
Provisional

Authorized By Technician

Printed By : SSSL on 23/07/2022 06:23:40PM

[Signature]
Dr. Pragati Pote
MB, DPB,
(Path & Bact)

A Social Venture of
SURANA CHARITABLE TRUST
Regd. No. E 15635 With Charity Commissioner Mumbai
Income Exemption No. DIT (E) / MC / 80G / 524 /2009 - 10, 12-A Registration No. TR/31324.
Sumannagar, Sion Trombay Road, Chembur, Mumbai - 400071 **Tel. : 022-3378 3378**
Email: info@suranasethiahospital.in Web. : www.suranasethiahospital.com



NABH PRE ACCREDITATION
ENTRY LEVEL HOSPITAL
PEH-2018-0537



**SURANA SETHIA HOSPITAL
AND RESEARCH CENTRE
CHARITABLE**

Chembur | Malad | Bhiwandi | Navi Mumbai

Patient Name : MRS. MOTHAGHARE PRIYANKA .
Ordered Loc : Hospital clinic
Referred By : Dr.Mediwheel
Class : OPD
Current Loc :
Accession No : 22009670

IP / OP No : 1119850
Gender : Female Age : 32 Y 0 M 1 D
Vch No : 1350064
Received Dt : 23-Jul-2022 11:40
Reported On : 23-Jul-2022 18:24
Sample No : 22024892

URINE ANALYSIS

<u>TEST DESCRIPTION</u>	<u>OBSERVED VALUE</u>	<u>REFERENCE RANGE</u>	<u>UNITS</u>
<u>PHYSICAL EXAMINATION</u>			
Quantity	20 ml		
Colour	Pale yellow		
Appearance	Slightly Hazy		
Deposit	PRESENT		
Reaction [PH]	Acidic		
Specific Gravity	1.020		
<u>CHEMICAL EXAMINATION</u>			
Urine Albumin	PRESENT (+)		
Sugar	Absent		
Ketone Bodies	Absent		
Occult Blood	PRESENT		
Bile Pigment	Absent		
Bile Salt	Absent		
<u>MICROSCOPIC EXAMINATION</u>			
Red Blood Cells	4 - 5	00-02	
Pus Cells	80 -100	00-02 / hpf	
Epithelial Cells	1 - 2	00-02 / hpf	
Casts	Absent		
Crystals	Absent		
Spermatozoa	Absent		
Trichomonas Vaginalis	Absent		
Yeast Cells	Absent		
Amorphous Deposits	Absent		
Bacteria	PRESENT (+)		

** END OF REPORT **

Checked By
Provisional

Authorized By Technician

Printed By : SSSL on 23/07/2022 06:24:09PM

Dr. Pragati Pote
MB, DPB,
(Path & Bact)

A Social Venture of
SURANA CHARITABLE TRUST

Regd. No. E 15635 With Charity Commissioner Mumbai
Income Exemption No. DIT (E) / MC / 80G / 524 / 2009 - 10, 12-A Registration No. TR/31324.
Sumannagar, Sion Trombay Road, Chembur, Mumbai - 400071 **Tel. : 022-3378 3378**
Email: info@suranasethiahospital.in Web. : www.suranasethiahospital.com



NABH PRE ACCREDITATION
ENTRY LEVEL HOSPITAL
PEH-2018-0537



SURANA SETHIA HOSPITAL
AND RESEARCH CENTRE
CHARITABLE

Chembur | Malad | Bhiwandi | Navi Mumbai

23/7/2022 Mrs Priyanka
32yrs Mrs Smith

- For regular HCL.
- Do burning with one egg.
- 1-2 wks
- No do vaginal discharge
- No regular menses
- No severe dysmenorrhoea
- No other complaints
- No UO My IS it
- My H Pamel - Reg MR 17/7/2022
- (O/H) Nulligravida Adv
- (O/c) Vitals stable
- P/A Soft
- P/S Cy (+)
- Circumferential

lesion (+)
bleeds on
touch
white discharge (+)

(~~lesion~~)

गुणवत्त्व
B/L/C

Adv.

T. Ulpan D (7d)
|-----o-----|
(24/21/14/1)

T. Microdop
LBX (100)
|-----o-----| (7d)

Olingen paste
vaginal pessary
2/5/2/7/9 0/1/2

(~~0/0/2/1/2/1/1/1/1/1~~)

T. Creamole
|-----o-----| x (15d)

Cig Citā

2- 2- 2- (5d)

in/gross of val

T. Dr Cyclopam M (3d) due to
nerve pain

PU M
2/1/1/1/1/1/1/1/1/1
perioanal
for



NABH PRE ACCREDITATION
ENTRY LEVEL HOSPITAL
PEH-2018-0537



**SURANA SETHIA HOSPITAL
AND RESEARCH CENTRE
CHARITABLE**

Chembur | Malad | Bhiwandi | Navi Mumbai

NAME	: MRS. PRIYANKA MOTHAGHARE	SEX	: FEMALE
AGE	: 32 YRS	ID NO.	: 1119850
REF BY	: C/O. BANK OF BARODA	DATE	: 23/07/2022

EXAMINATION: ULTRASONOGRAPHY OF WHOLE ABDOMEN

Liver is normal in size, shape and echotexture.

No focal or generalised lesion is seen.

The portal vein & biliary radicles appear normal.

Gall bladder is physiologically distended & shows no wall thickening, no calculus & no mass lesion.

CBD is not dilated.

Pancreas is normal in size & echotexture. Pancreatic duct is not dilated.

Spleen is normal in size & echotexture.

Both kidneys are normal in size, shape and echotexture.

Right kidney measures 10.3 x 4.2 cm and left kidney measures 10.9 x 4.5 cm in size. No evidence of hydronephrosis or calculus on either side. Bilateral cortico-medullary differentiation is maintained.

The urinary bladder is well distended & shows normal wall thickness. No evidence of calculus or mass lesion seen.

Uterus is normal in size, shape & echotexture.

Endometrium appears normal & measures 3.5 mm in size.

Both ovaries are normal in size, shape & echotexture.

Both the adnexae are clear.

No free fluid is seen in the Pouch of Douglas.

Impression:

- No significant abnormality is detected.

**DR. KETAN KALASKAR
M.D.**

Consultant Radiologist
KKRG

A Social Venture of

SURANA CHARITABLE TRUST

Regd. No. E 15635 With Charity Commissioner Mumbai

Income Exemption No. DIT (E) / MC / 80G / 524 / 2009 - 10, 12-A Registration No. TR/31324.

Sumannagar, Sion Trombay Road, Chembur, Mumbai - 400071 **Tel. : 022-3378 3378**

Email: info@suranasethiahospital.in Web. : www.suranasethiahospital.com

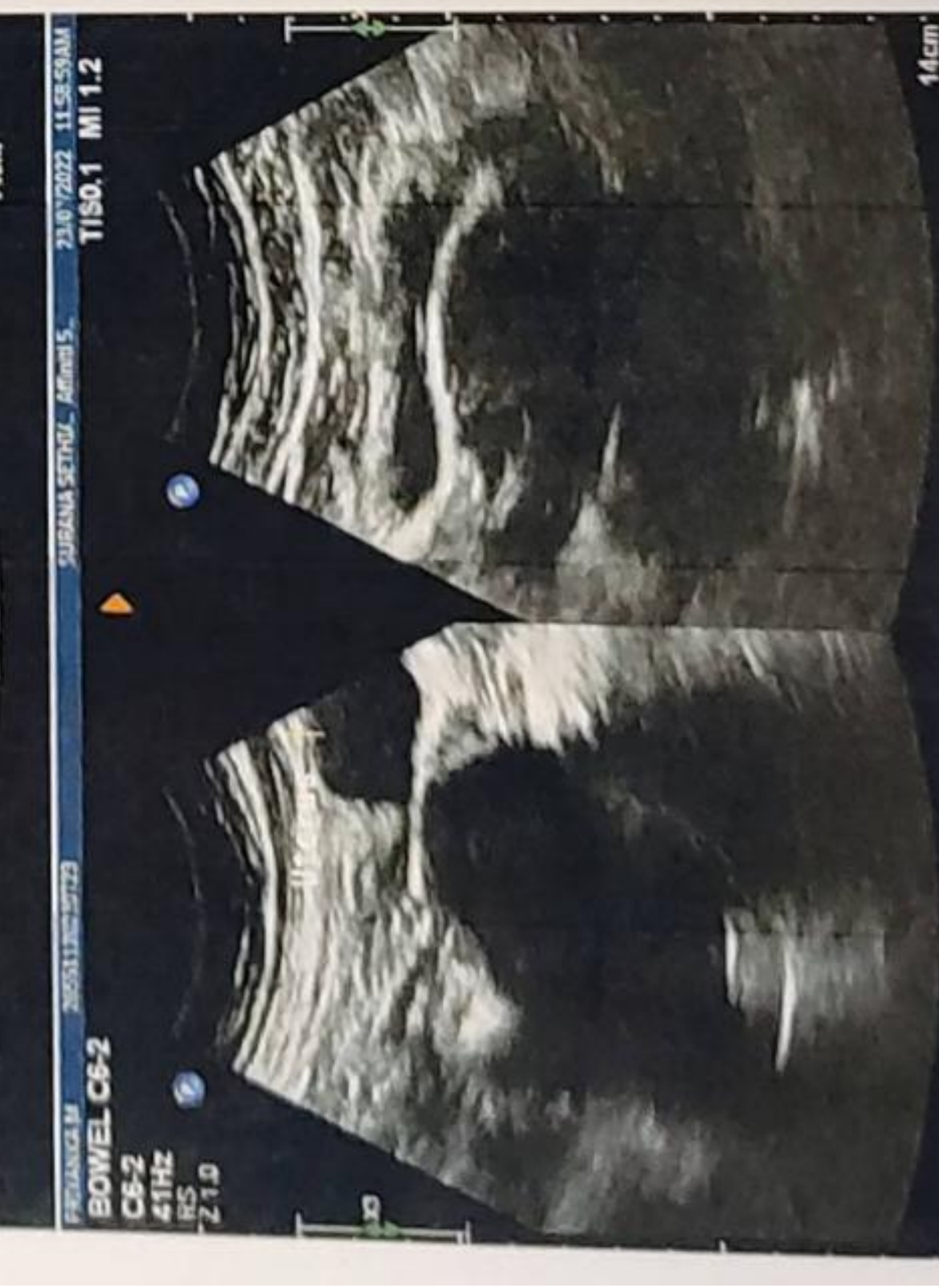



NABH PRE ACCREDITATION
ENTRY LEVEL HOSPITAL
PEH-2018-0537



**SURANA SETHIA HOSPITAL
AND RESEARCH CENTRE
CHARITABLE**

Chembur | Malad | Bhiwandi | Navi Mumbai

NAME : PRIYANKA MOTGHARE (32Y/F)
REF. BY : SELF
TEST ASKED : T3-T4-TSH

SAMPLE COLLECTED AT :
(4000711424), SURANA SETHIA HOSPITAL, SION - TROMBAY
ROAD, SUMAN NAGAR, CHEMBUR, MUMBAI, MAHARASHTRA
400071, 400071

TEST NAME	TECHNOLOGY	VALUE	UNITS	REFERENCE RANGE
TOTAL TRIIODOTHYRONINE (T3)	C.M.I.A	97	ng/dl	58 - 159
TOTAL THYROXINE (T4)	C.M.I.A	8.17	µg/dl	4.87 - 11.72
THYROID STIMULATING HORMONE (TSH)	C.M.I.A	1.23	µIU/ml	0.35 - 4.94

Please correlate with clinical conditions.

Method :

- T3 - Fully Automated Chemi Luminescent Microparticle Immunoassay
- T4 - Fully Automated Chemi Luminescent Microparticle Immunoassay
- TSH - Fully Automated Chemi Luminescent Microparticle Immunoassay

Pregnancy reference ranges for TSH

1st Trimester : 0.10 - 2.50

2nd Trimester : 0.20 - 3.00

3rd Trimester : 0.30 - 3.00

Reference:

Guidelines of American Thyroid Association for the Diagnosis and Management of Thyroid Disease During Pregnancy and Postpartum, Thyroid, 2011, 21; 1-46

Sample Collected on (SCT) : 23 Jul 2022 12:45

Sample Received on (SRT) : 23 Jul 2022 13:09

Report Released on (RRT) : 23 Jul 2022 14:46

Sample Type : SERUM

Labcode : 2307070883/AJ392

Regd. No. E 15635 With Charity Commissioner Mumbai

Income Exemption No. DIT (E) / MC / 80G / 524 / 2009 - 10, 12-A Registration No. TR/31324.

Sumannagar, Sion Trombay Road, Chembur, Mumbai - 400071 **Tel. : 022-3378 3378**

Email: info@suranasethiahospital.in Web: www.suranasethiahospital.com

Vanita

Dr Vanita Rathil MD(Path)

Dr Sumanta Basak DPR



NABH PRE ACCREDITATION
ENTRY LEVEL HOSPITAL
PEH-2018-0537



**SURANA SETHIA HOSPITAL
AND RESEARCH CENTRE
CHARITABLE**

Chembur | Malad | Bhiwandi | Navi Mumbai

NAME : PRIYANKA MOTGHARE (32Y/F)
REF. BY : SELF
TEST ASKED : HbA1c

SAMPLE COLLECTED AT :
(4000711424), SURANA SETHIA HOSPITAL, SION -
TROMBAY ROAD, SUMAN NAGAR, CHEMBUR,
MUMBAI, MAHARASHTRA 400071, 400071

TEST NAME	TECHNOLOGY	VALUE	UNITS
HbA1c - (HPLC)	H.P.L.C	5.2	%

Reference Range :

Reference Range: As per ADA Guidelines

Below 5.7% : Normal
5.7% - 6.4% : Prediabetic
>=6.5% : Diabetic

Guidance For Known Diabetics

Below 6.5% : Good Control
6.5% - 7% : Fair Control
7.0% - 8% : Unsatisfactory Control
>8% : Poor Control

Method : Fully Automated H.P.L.C. using Biorad Variant II Turbo

AVERAGE BLOOD GLUCOSE (ABG) CALCULATED 103 mg/dl

Reference Range :

90 - 120 mg/dl : Good Control
121 - 150 mg/dl : Fair Control
151 - 180 mg/dl : Unsatisfactory Control
> 180 mg/dl : Poor Control

Method : Derived from HBA1c values

Please correlate with clinical conditions.

~~ End of report ~~

Sample Collected on (SCT) : 23 Jul 2022 12:45
Sample Received on (SRT) : 23 Jul 2022 13:15
Report Released on (RRT) : 23 Jul 2022 13:52

A Social Venture of

SURANA CHARITABLE TRUST

Regd. No. E 15635 With Charity Commissioner Mumbai

Income Exemption No. DIT (E) / MC / 80G / 524 / 2009 - 10. 12-A Registration No. TR/31324.

Sumannagar, Sion Trombay Road, Chembur, Mumbai - 400071 **Tel. : 022-3378 3378**

Email: info@suranasethiahospital.in Web. : www.suranasethiahospital.com

Vanita

Sumanta

Dr Vanita Rathi MD(Path)

Dr Sumanta Basak, DPB

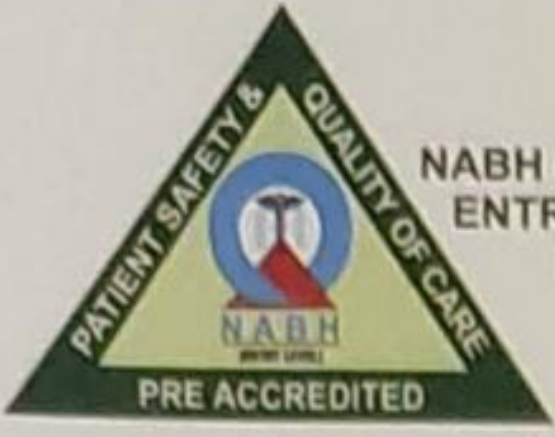

NABH PRE ACCREDITATION
ENTRY LEVEL HOSPITAL
PEH-2018-0537



**SURANA SETHIA HOSPITAL
AND RESEARCH CENTRE
CHARITABLE**

Chembur | Malad | Bhiwandi | Navi Mumbai

NAME	: MRS. PRIYANKA MOTHAGHARE	SEX	: FEMALE
AGE	: 32 YRS	ID NO.	: 1119850
REF BY	: C/O. MEDIWHEEL CHECK UP	DATE	: 23/07/2022

X-RAY CHEST PA VIEW

Protocol :

Computerised radiography of chest PA reveals:

Observation:

- Lung fields appear clear.
- Cardiac silhouette is within normal limits.
- Bilateral costophrenic angles are clear.
- Visualised bones are unremarkable.

Impression:

- No significant abnormality detected.

DR. KETAN KALASKAR
M.D.
Consultant Radiologist
609/KKRG

A Social Venture of

SURANA CHARITABLE TRUST

Regd. No. E 15635 With Charity Commissioner Mumbai

Income Exemption No. DIT (E) / MC / 80G / 524 / 2009 - 10. 12-A Registration No. TR/31324.

Sumannagar, Sion Trombay Road, Chembur, Mumbai - 400071 **Tel. : 022-3378 3378**

Email: info@suranasethiahospital.in Web. : www.suranasethiahospital.com

ID: priyanka motghare

23.07.2022 13:04
SURANA HOSF
CHEMBUR
MUMBAI

MRS. Priyanka Motghare
Age: 32/F
BP - 120/80 mmHg
P - 74/min

71 bpm
-/- mmHg

Normal sinus rhythm
Nonspecific T wave abnormality
Abnormal ECG

QRS :	80 ms
QT / QTcBaz :	400 / 434 ms
PR :	136 ms
P :	94 ms
RR / PP :	842 / 845 ms
P / QRS / T :	43 / 56 / 8 degrees

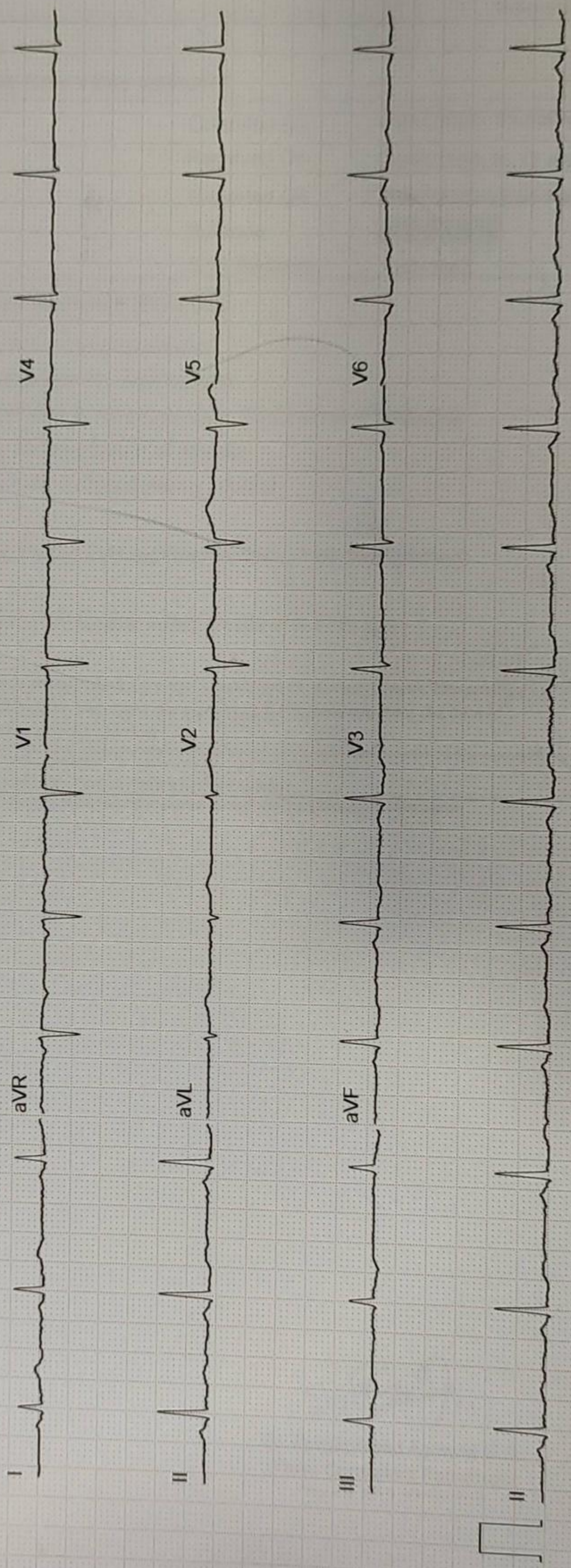

GE MAC2000 1.1 12SL™ V241

25 mm/s 10 mm/mV

ADS 0.56-20 Hz 50 Hz

Unconfirmed 4x2.5x3_25_R1

LABORATORY TEST REPORT

Patient Name : PRIYANKA MOTHAGHARE	Collected On : 23/07/2022 03.00PM
Lab No. : 53363	Received On : 24/07/2022, 11.13 AM
Age/Gender : 32 YEARS / FEMALE	Reported On : 26/07/2022, 12.55 PM
Ref. Doctor : SELF	Barcode : 
	EXT Barcode : AB043882

PAP SMEAR REPORT (HPE01)

Specimen Type	Conventional pap smear
Adequacy of Specimen	Satisfactory for Evaluation
Cells	Superficial & Intermediate Squamous Epithelial Cells. NO evidence of atypia.
Interpretation of (negative) non malignant abnormalities	Moderate inflammatory smear
Interpretation of epithelial cell abnormalities	Negative for Intraepithelial lesion or Malignancy
Recommendation	Repeat PAP Smear after antibiotic therapy
Other cancers	---

Reporting format adapted from the Bethesda System 2014. This a screening tests for the early detection of cervical cancer. The positive findings needs to be confirmed with biopsy/Histopathological examination. The slides are preserved for one month from the date of collection & then disposed off. The same can be collected /requested within this period.

----- End of Report -----
Results relate only to the sample as received. Kindly correlate with clinical condition

Note : If the test results are alarming or unexpected, Client is advised to contact the Physician immediately for possible remedial action.

SLIDES
Sample ID 
1 0 5 3 3 6 3

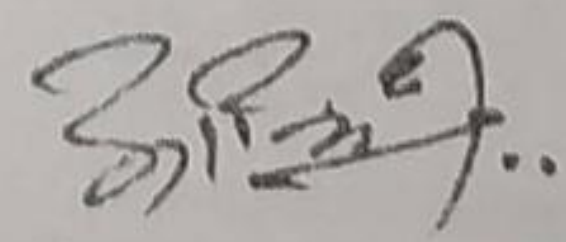

Dr. Durgaprasad Agrawal M.D.
(Path) Consultant Pathologist
Phone: 022 27720720

LABORATORY TEST REPORT

Patient Name : PRIYANKA MOTHAGHARE	Collected On : 23/07/2022 03.00PM
Lab No. : 53363	Received On : 24/07/2022,11.13 AM
Age/Gender : 32 YEARS /FEMALE	Reported On : 26/07/2022,12.55 PM
Ref. Doctor : SELF	Barcode : 
	EXT Barcode : AB043882

PAP SMEAR REPORT (HPE01)

Specimen Type	Conventional pap smear
Adequacy of Specimen	Satisfactory for Evaluation
Cells	Superficial & Intermediate Squamous Epithelial Cells. NO evidence of atypia.
Interpretation of (negative) non malignant abnormalities	Moderate inflammatory smear
Interpretation of epithelial cell abnormalities	Negative for Intraepithelial lesion or Malignancy
Recommendation	Repeat PAP Smear after antibiotic therapy
Other cancers	---

Reporting format adapted from the Bethesda System 2014. This a screening tests for the early detection of cervical cancer. The positive findings needs to be confirmed with biopsy/Histopathological examination. The slides are preserved for one month from the date of collection & then disposed off. The same can be collected /requested within this period.

End of Report

Results relate only to the sample as received. Kindly correlate with clinical condition

Note : If the test results are alarming or unexpected, Client is advised to contact the Physician immediately for possible remedial action.

SLIDES
Sample ID 
1 0 5 3 3 6 3

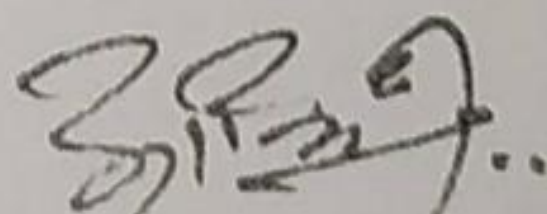
Dr. Durgaprasad Agrawal M.D.
(Path) Consultant Pathologist
Phone: 022 27720720

SURANA SETHIA HOSPITAL
SION TROMBAY ROAD
MUMBAI

Station
Telephone:

EXERCISE STRESS TEST REPORT

Patient Name: Motghare, Priyanka
Patient ID: 54267
Height: 153 cm
Weight: 56 kg

DOB: 02.10.1989
Age: 32yrs
Gender: Female
Race: Indian

Study Date: 23.07.2022
Test Type: --
Protocol: BRUCE

Referring Physician: --
Attending Physician: DR. Rupesh Nayak
Technician: Anita mokal

Medications:

--

Medical History:

--

Reason for Exercise Test:

--

Exercise Test Summary

Phase Name	Stage Name	Time in Stage	Speed (km/h)	Grade (%)	HR (bpm)	BP (mmHg)	Comment
PRETEST	SUPINE	00:16	0.00	0.00	87	120/80	
	STANDING	00:46	0.00	0.00	88		
	HYPERV.	00:19	0.00	0.00	87		
	WARM-UP	00:14	1.00	0.00	92		
EXERCISE	STAGE 1	03:00	1.70	10.00	114	130/80	
	STAGE 2	03:00	2.50	12.00	157	140/80	
	STAGE 3	00:31	3.40	14.00	166		
RECOVERY		03:39	0.00	0.00	117	130/80	

The patient exercised according to the BRUCE for 6:30 min:s, achieving a work level of Max. METS: 5.10. The resting heart rate of 85 bpm rose to a maximal heart rate of 169 bpm. This value represents 89 % of the maximal, age-predicted heart rate. The resting blood pressure of 120/80 mmHg, rose to a maximum blood pressure of 140/80 mmHg. The exercise test was stopped due to Dyspnea.

Interpretation

Summary: Resting ECG: NSR.

Functional Capacity: normal.

HR Response to Exercise: appropriate.

BP Response to Exercise: normal resting BP - appropriate response.

Chest Pain: none.

Arrhythmias: none.

ST Changes: none.

Overall impression: Negative stress test.

Conclusions

--

Physician

[Signature]

Technician

Bharti

CARDIO BEATS

Patient ID: 54267

23.07.2022
11:45:23am

Female 153 cm 56 kg
32yrs Indian
Meds:
Test Reason:
Medical History:

Ref. MD: Ordering MD:
Technician: Anita mokal Test Type:
Comment:

BRUCE: Total Exercise Time 06:30
Max HR: 169 bpm 89% of max predicted 188 bpm HR at rest: 85
Max BP: 140/80 mmHg BP at rest: 120/80
Maximum Workload: 5.10 METS
Max ST: -2.10 mm, 0.00 mV/s in II; EXERCISE STAGE 3 06:30
Reasons for Termination: Dyspnea
Summary: Resting ECG: NSR. Functional Capacity: normal. HR Response to Exercise: appropriate. BP Response to Exercise: normal resting BP - appropriate response. Chest Pain: none. Arrhythmias: none. ST Changes: none. Overall impression: Negative stress test.

CARDIO BEATS

Phase Name	Stage Name	Time in Stage	Speed (km/h)	Grade (%)	Workload (METS)	HR (bpm)	BP (mmHg)	RPP (mmHg*bpm)	VE (l/min)	ST Level (II mm)	Comment
PRETEST	SUPINE	00:16	0.00	0.00	1.0	87	120/80	10440	0	0.10	
	STANDING	00:46	0.00	0.00	1.0	88			0	-0.10	
	HYPERV.	00:19	0.00	0.00	1.0	87			0	-0.05	
	WARM-UP	00:14	1.00	0.00	1.0	92			0	-0.20	
EXERCISE	STAGE 1	03:00	1.70	10.00	3.2	114	130/80	14820	1	-0.65	
	STAGE 2	03:00	2.50	12.00	4.7	157	140/80	21980	0	-1.15	
	STAGE 3	00:31	3.40	14.00	5.1	166			2	-1.70	
RECOVERY		03:39	0.00	0.00	1.0	117	130/80	15210	0	-0.60	

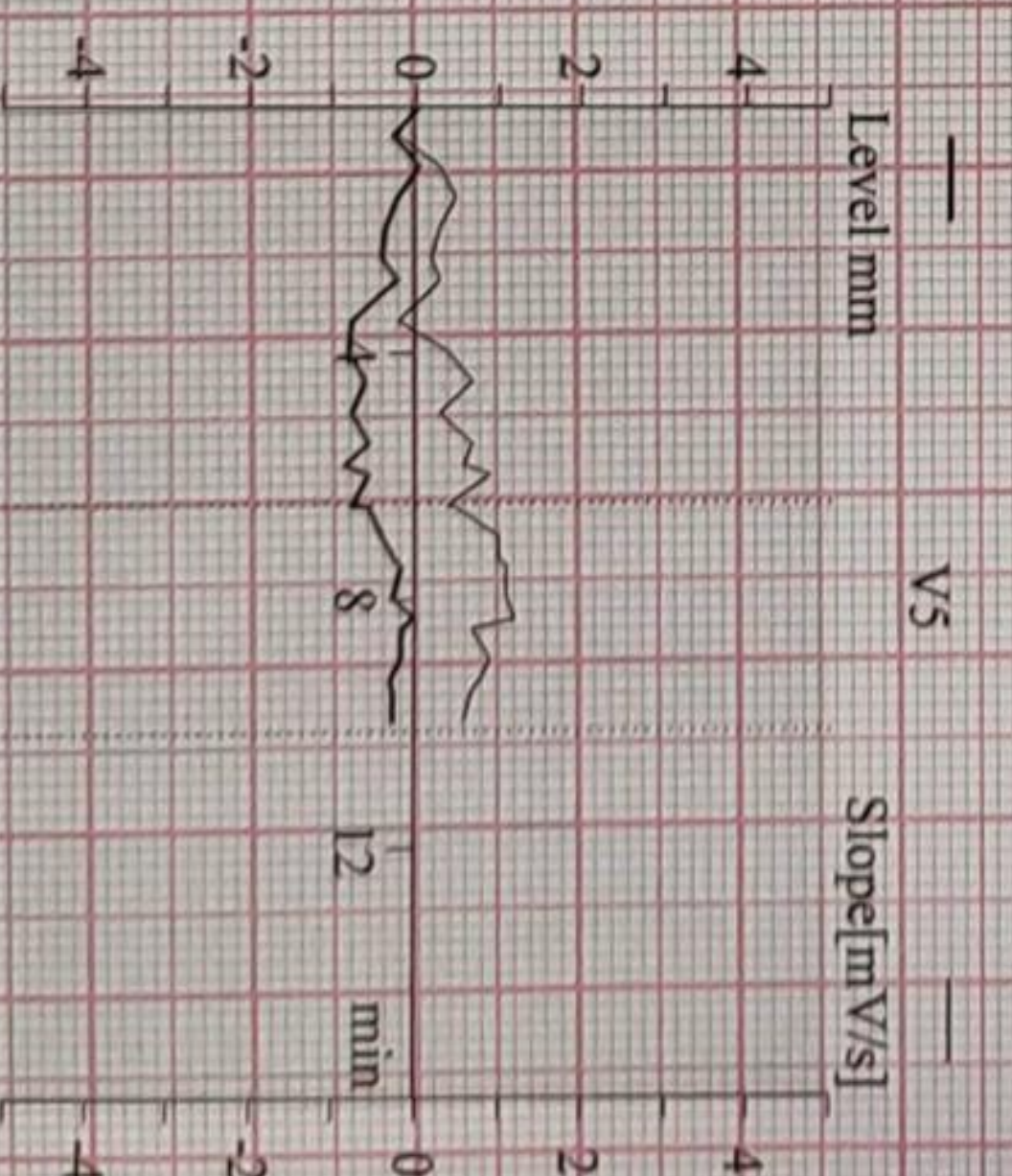
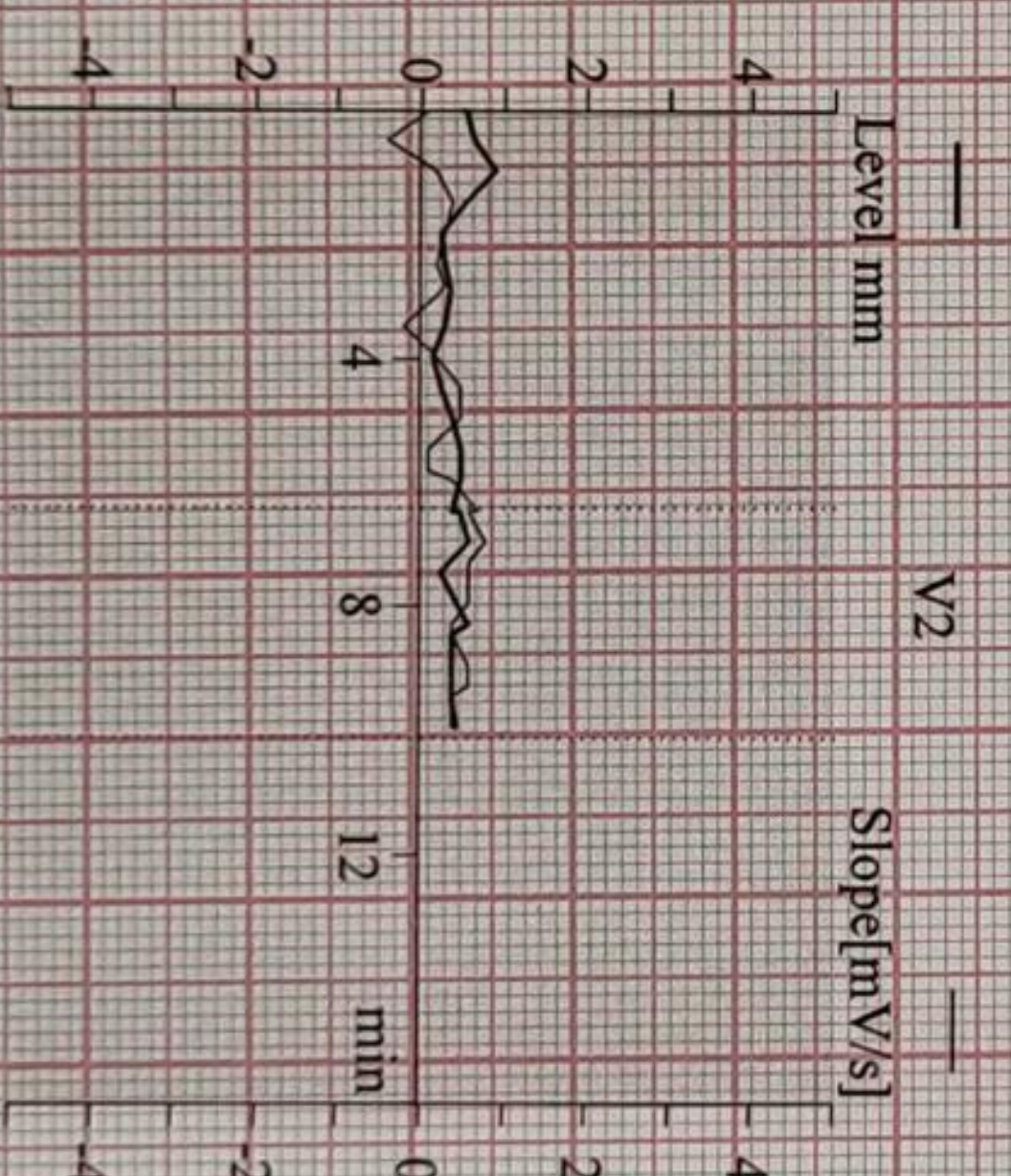
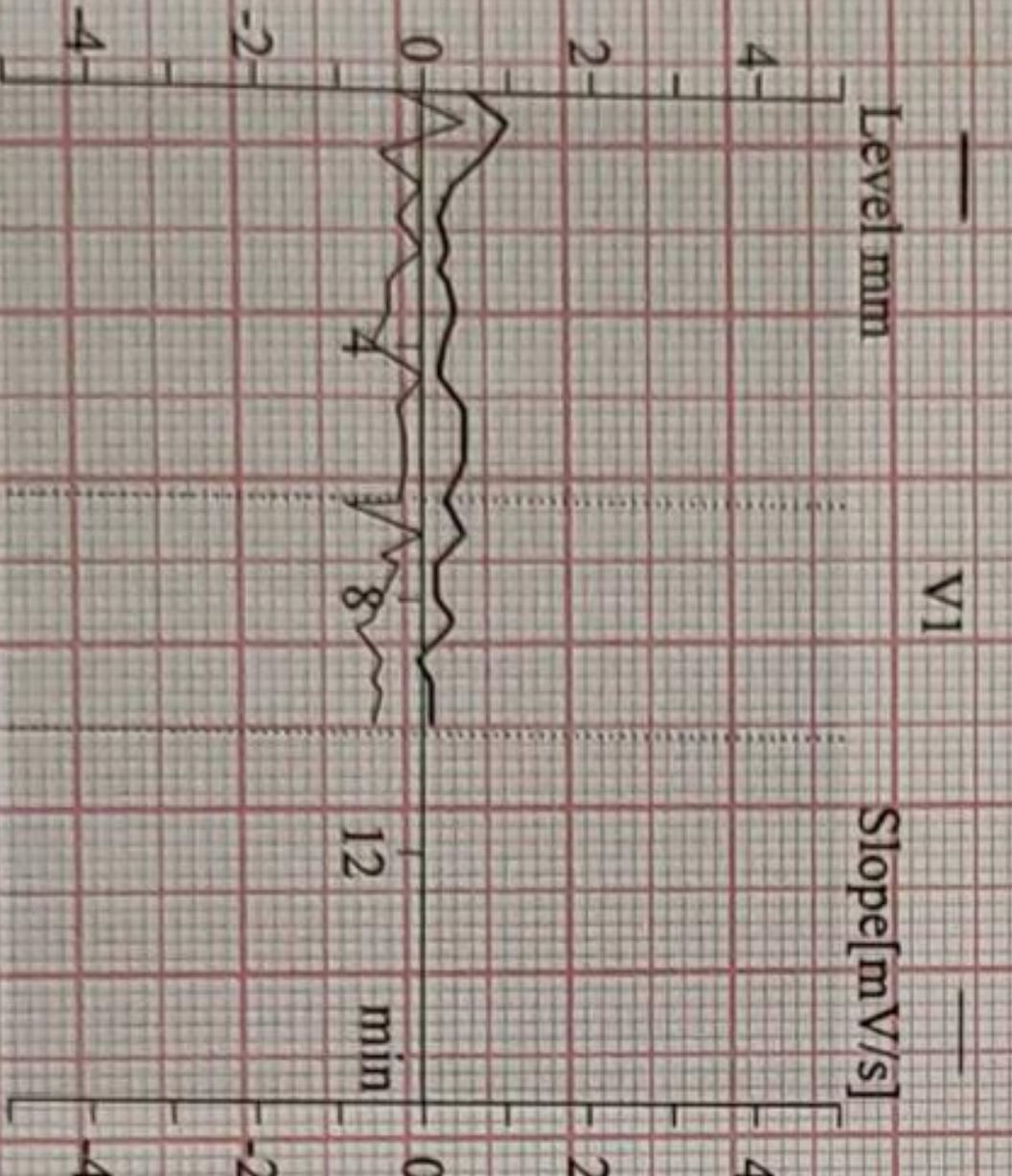
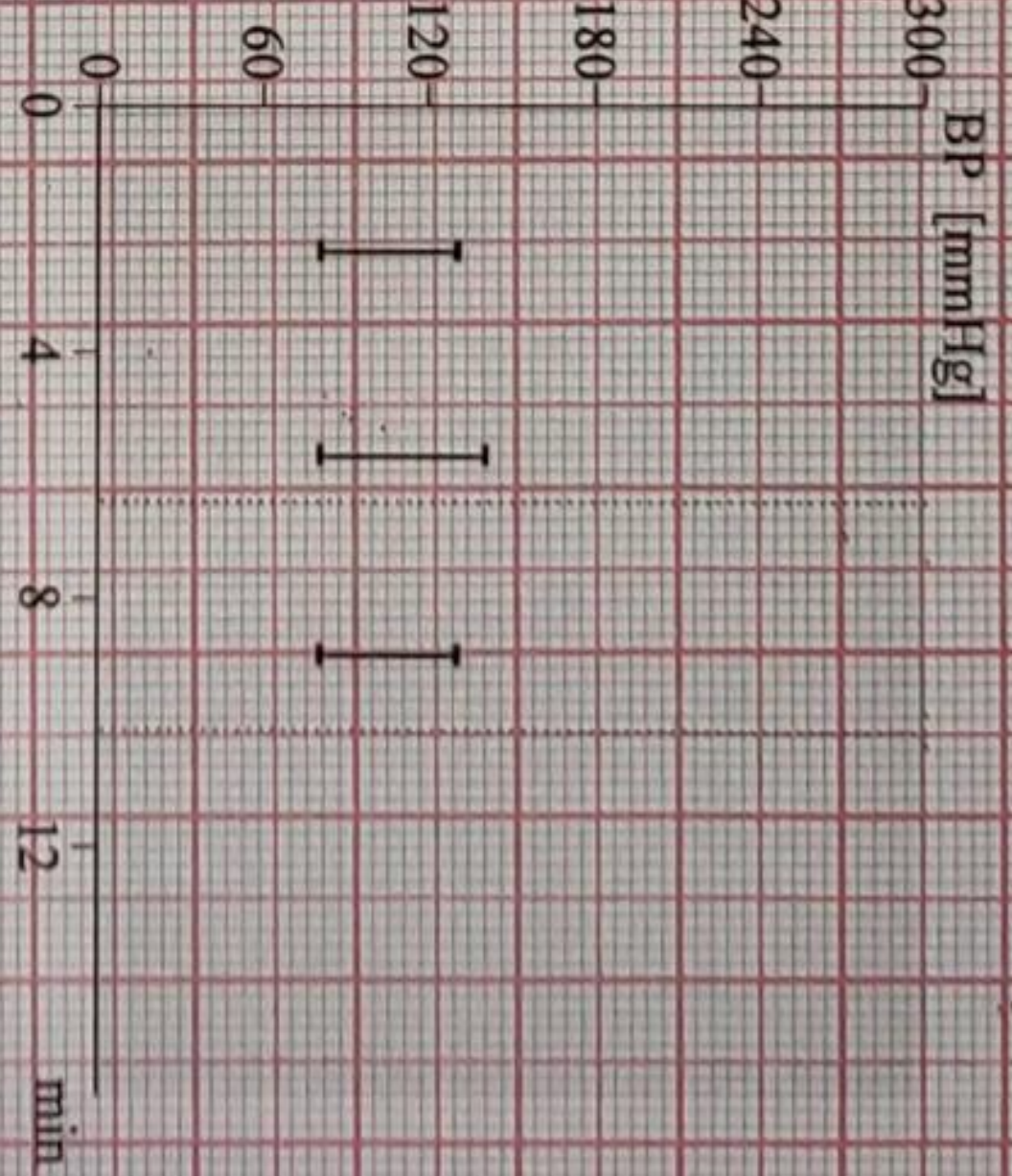
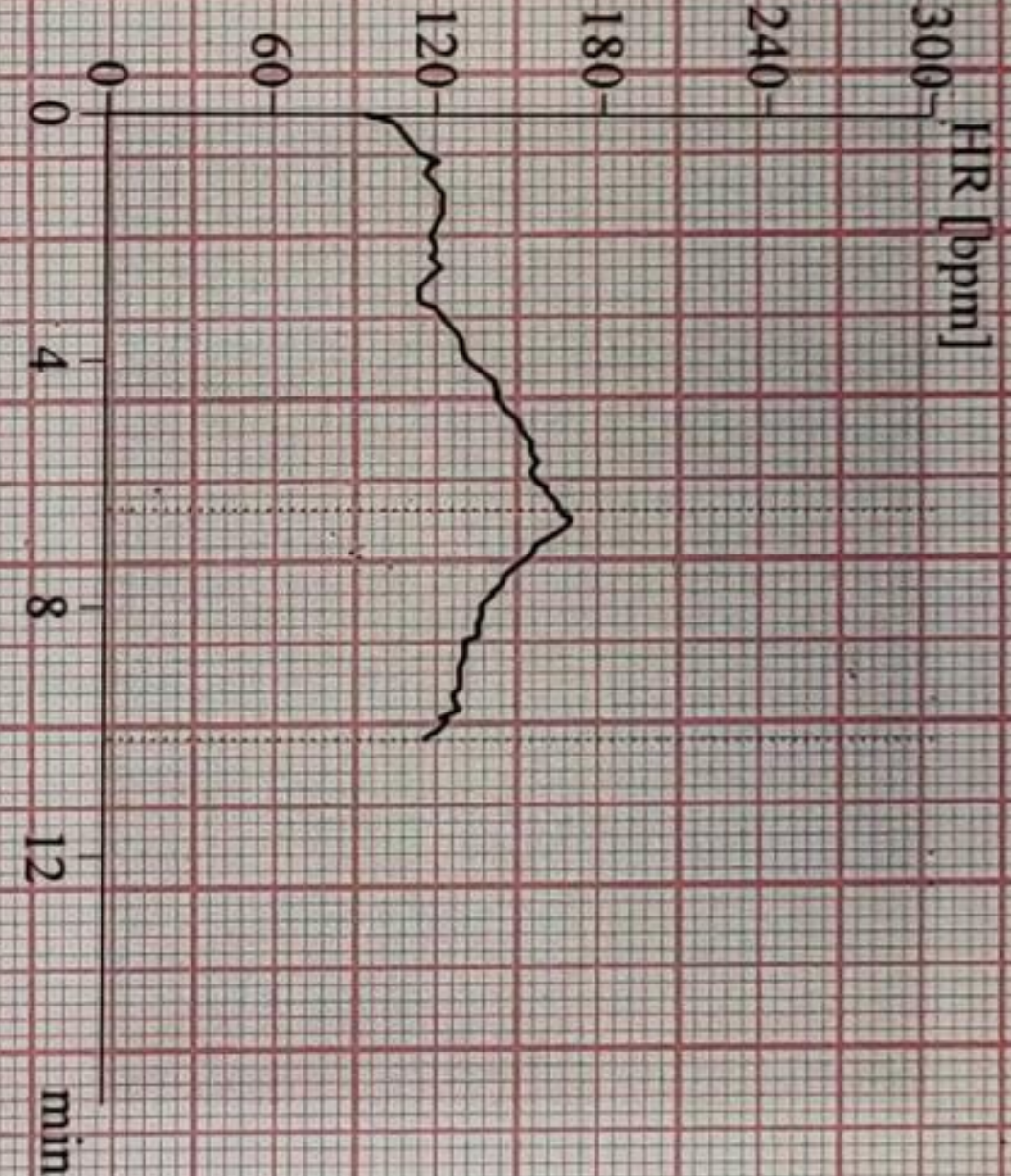
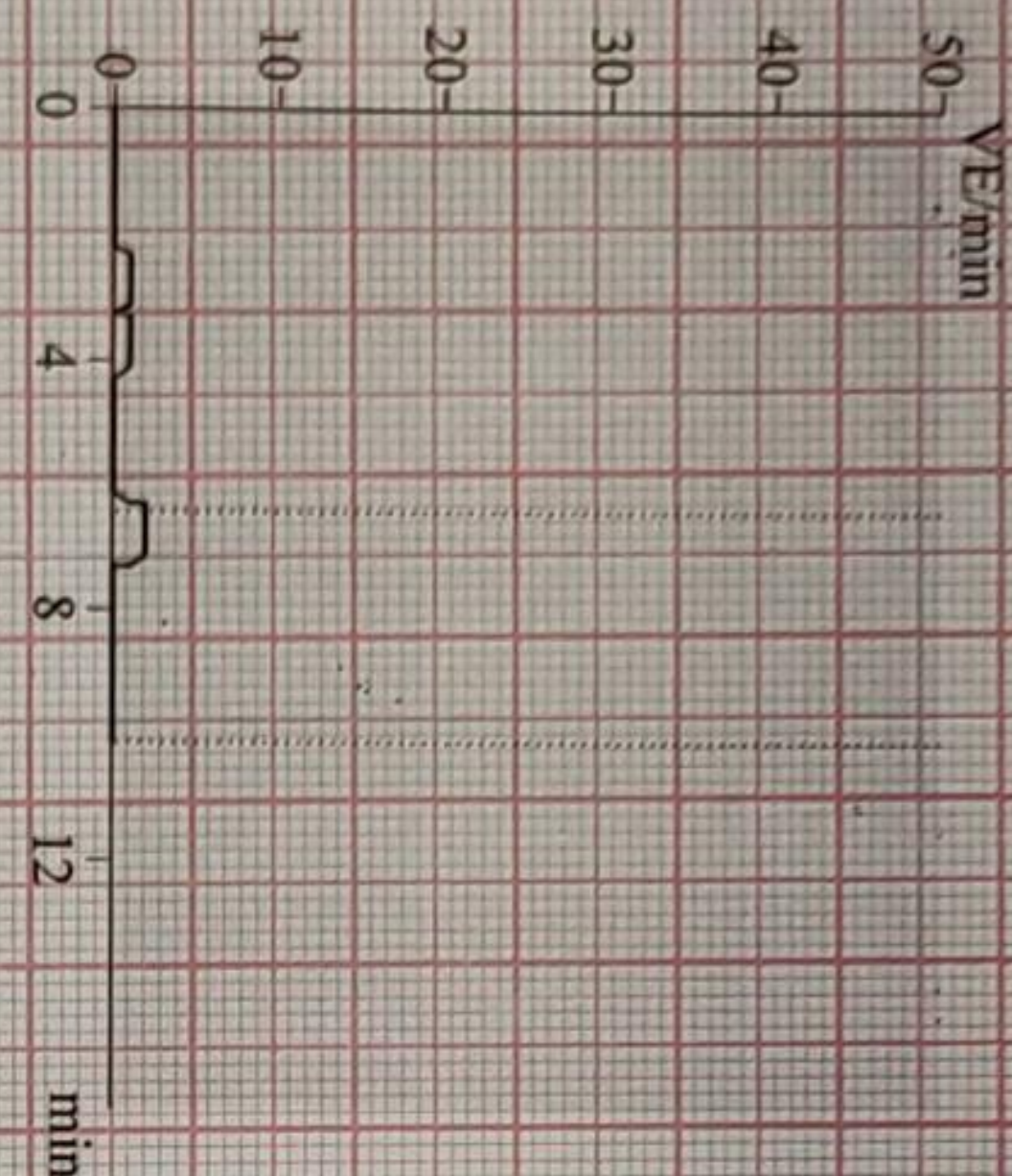

CARDIO BEATS

Soft V6.73 (2)

Unconfirmed

Attending MD: DR. Rupesh Nayak

Molghare, Priyanka
Patient ID 54267
23/07/2022
11:45:29am

87 bpm

12-lead Report

SURANA SETHIA HOSPITAL

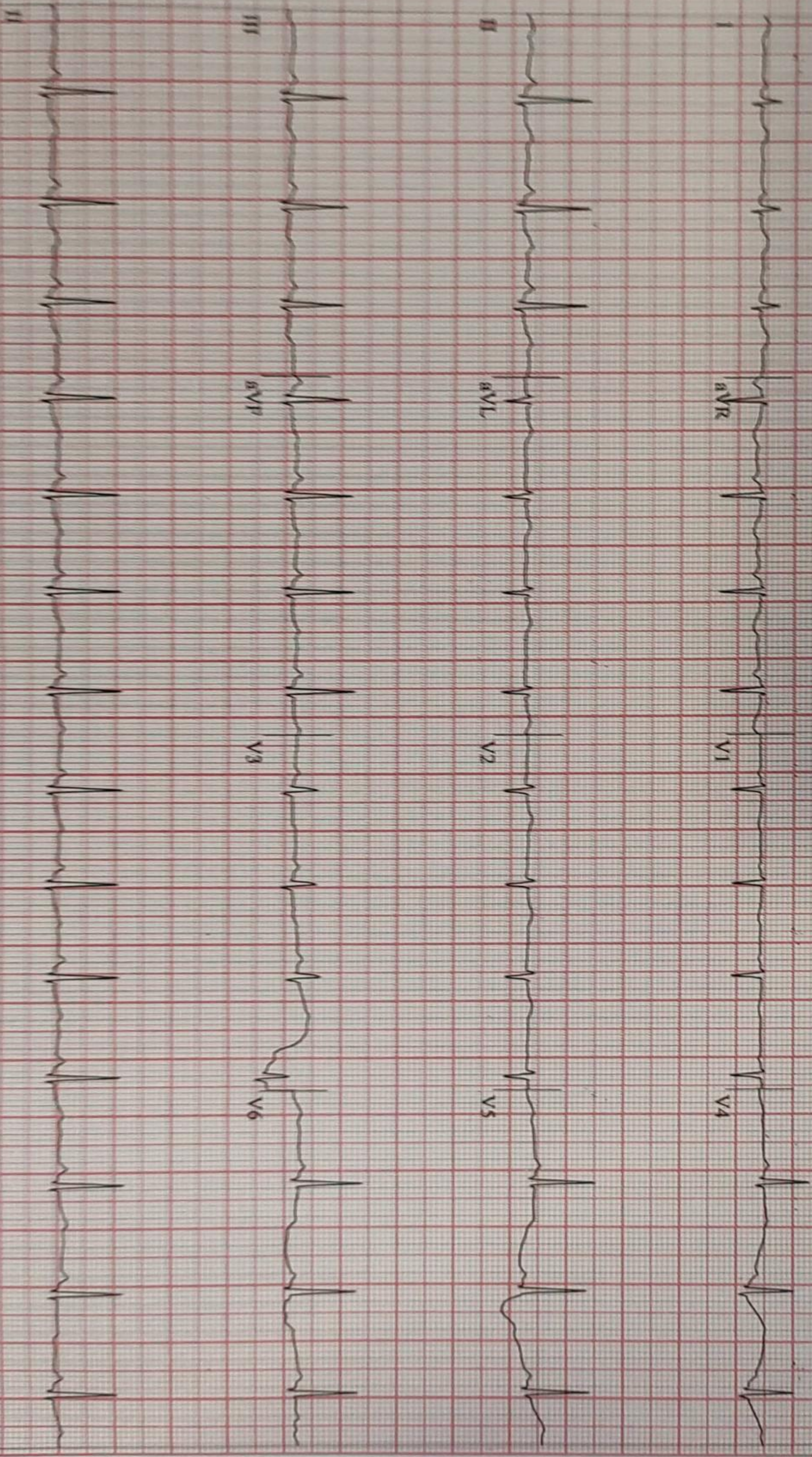

CARDIO BEATS

16.73 (2)
10/10/2022 11:45:29am

Start of Test: 11:45:23am

Page 1

Molghare, Priyanka
Patient ID S4267
23-07-2022
11:45:44am

87 bpm
120/80 mmHg

12-lead Report
PRETEST
SUPINE
00:15

BRUCE
0.0 km/h
0.0 %

SURANA SETHIA HOSPITAL

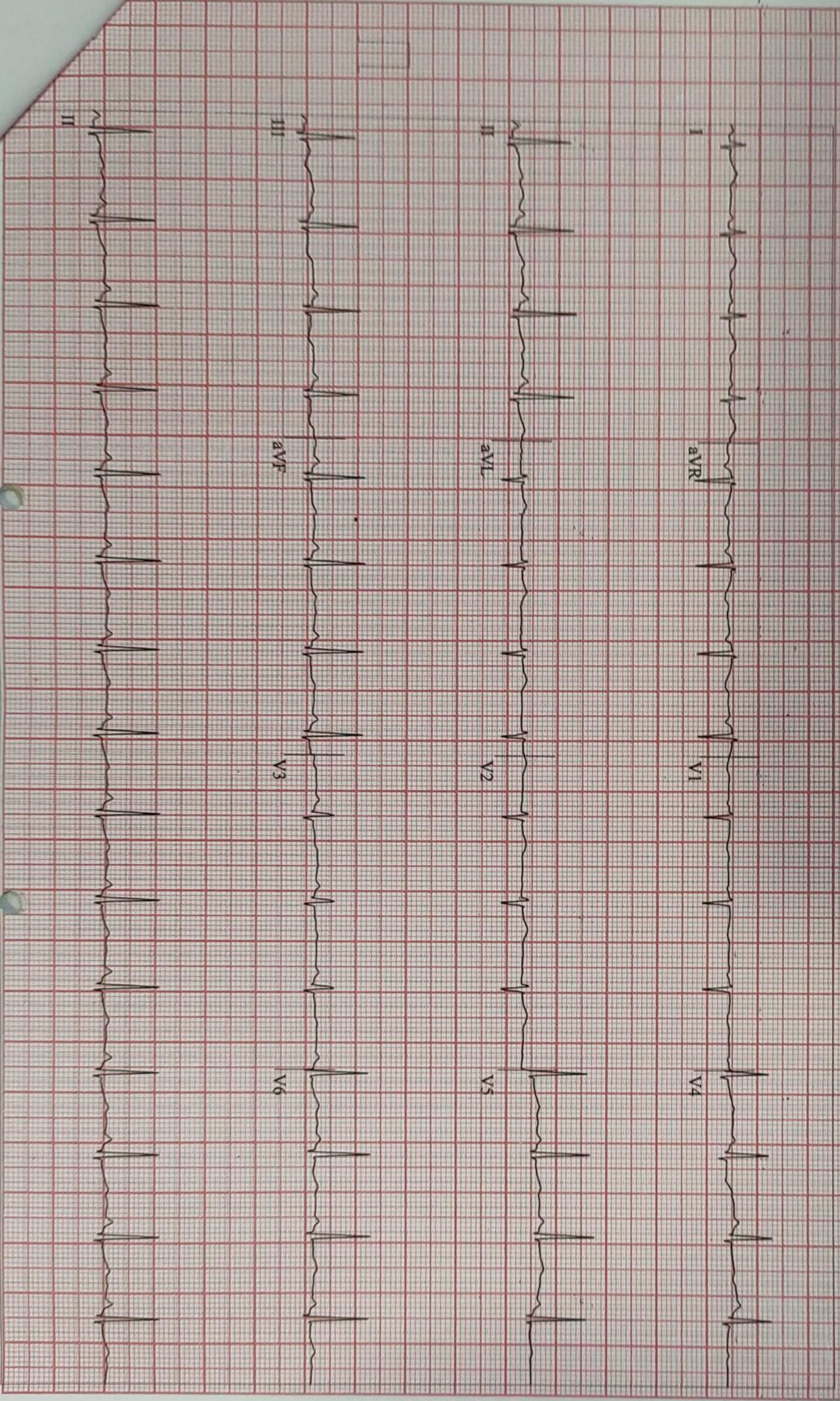

CARDIO BEATS

V6.73 (2)
V 50Hz 0.01Hz FRF+ HR(II,V5)

Start of Test: 11:45:23am

Page 2

Motghare, Priyanka
Patient ID 54267
23-07-2022
11:46:28am

88 bpm
120/80 mmHg

12-Lead Report
PRETEST
STANDING
00:59

BRUCE
0.0 km/h
0.0 %

SURANA SEETHA HOSPITAL

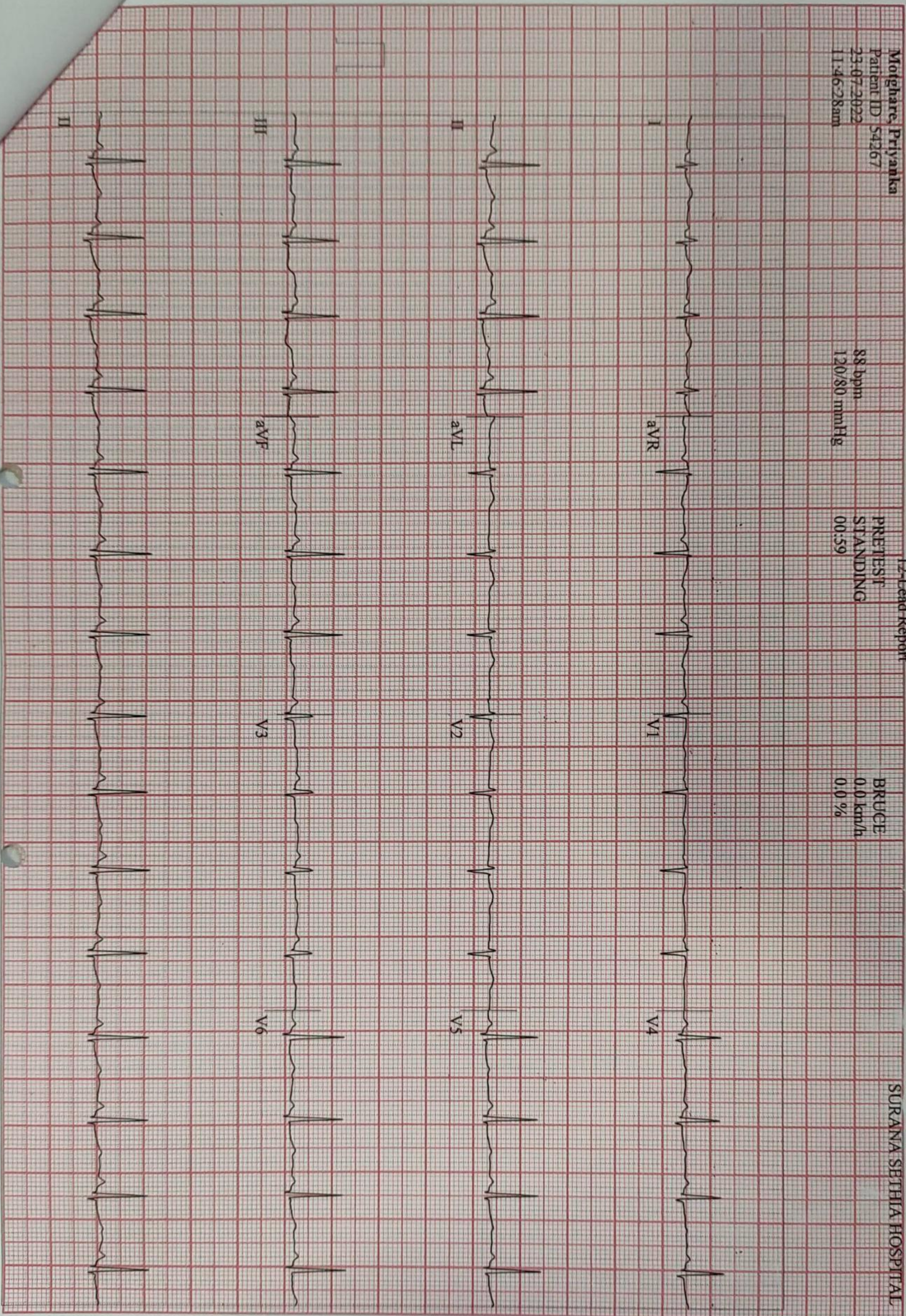

CARDIO BEATS

16.73 (2)
V 50Hz 0.01Hz FRF+ HR(II,V5)

Start of Test: 11:45:23am

Page 3

Motghare, Priyanka
Patient ID 54267
23-07-2022
11:46:46am

90 bpm

12-Lead Report
PRETEST
HYPERV
01:18

BRUCE
0.0 km/h
0.0 %

SURANA SETHIA HOSPITAL

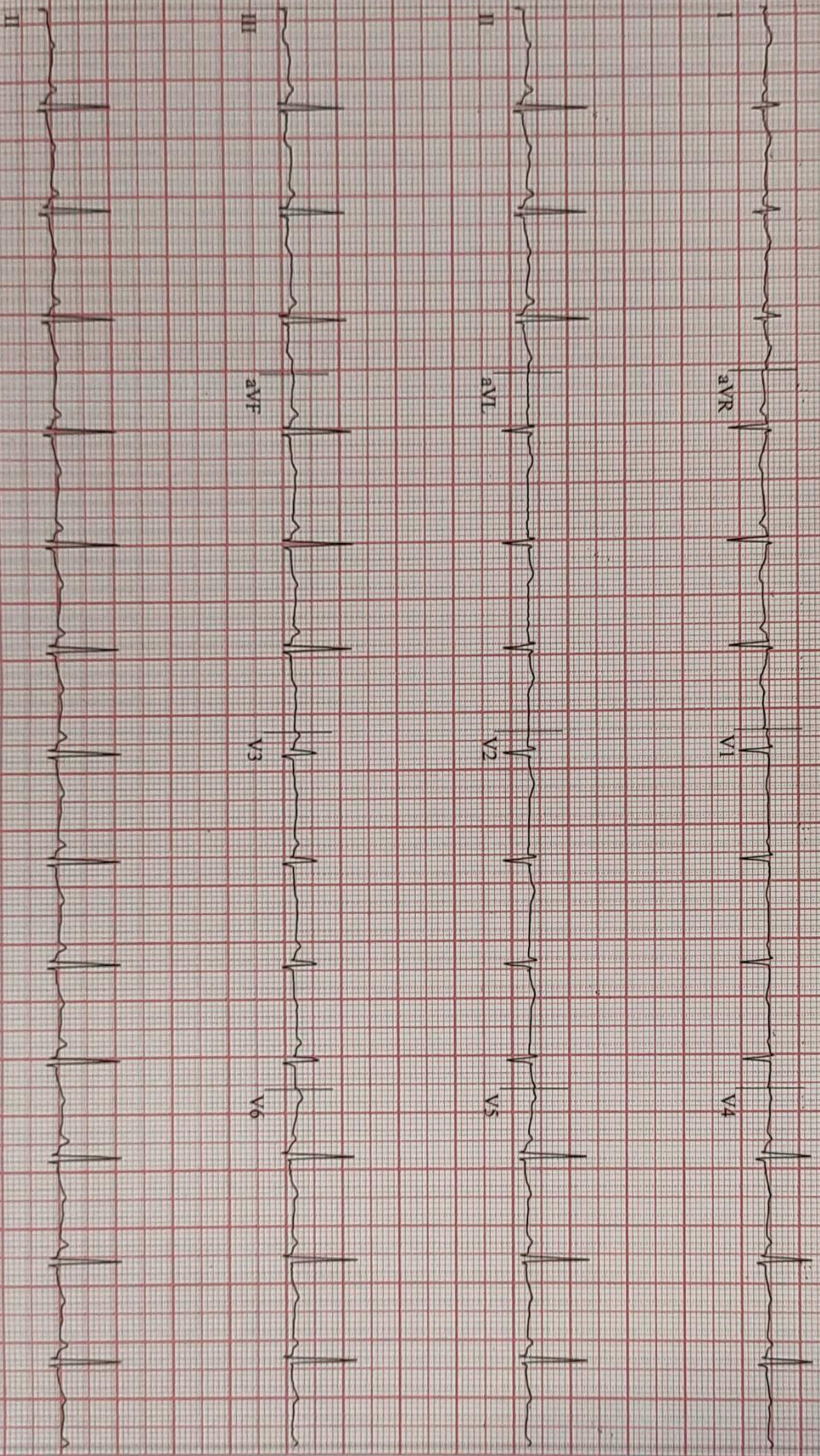

CARDIO BEATS

16.73 (2)
V 50Hz 0.01Hz FRF+ HR(IL,V5)

Start of Test: 11:45:23am

Page 4

Meghara Priyanka
Patient ID 54267
23.07.2022
11:48:38am

12-Lead Report
EXERCISE
STAGE 1
01:37

BRUCE
1.7 km/h
10.0%

SURANA SETHIA HOSPITAL

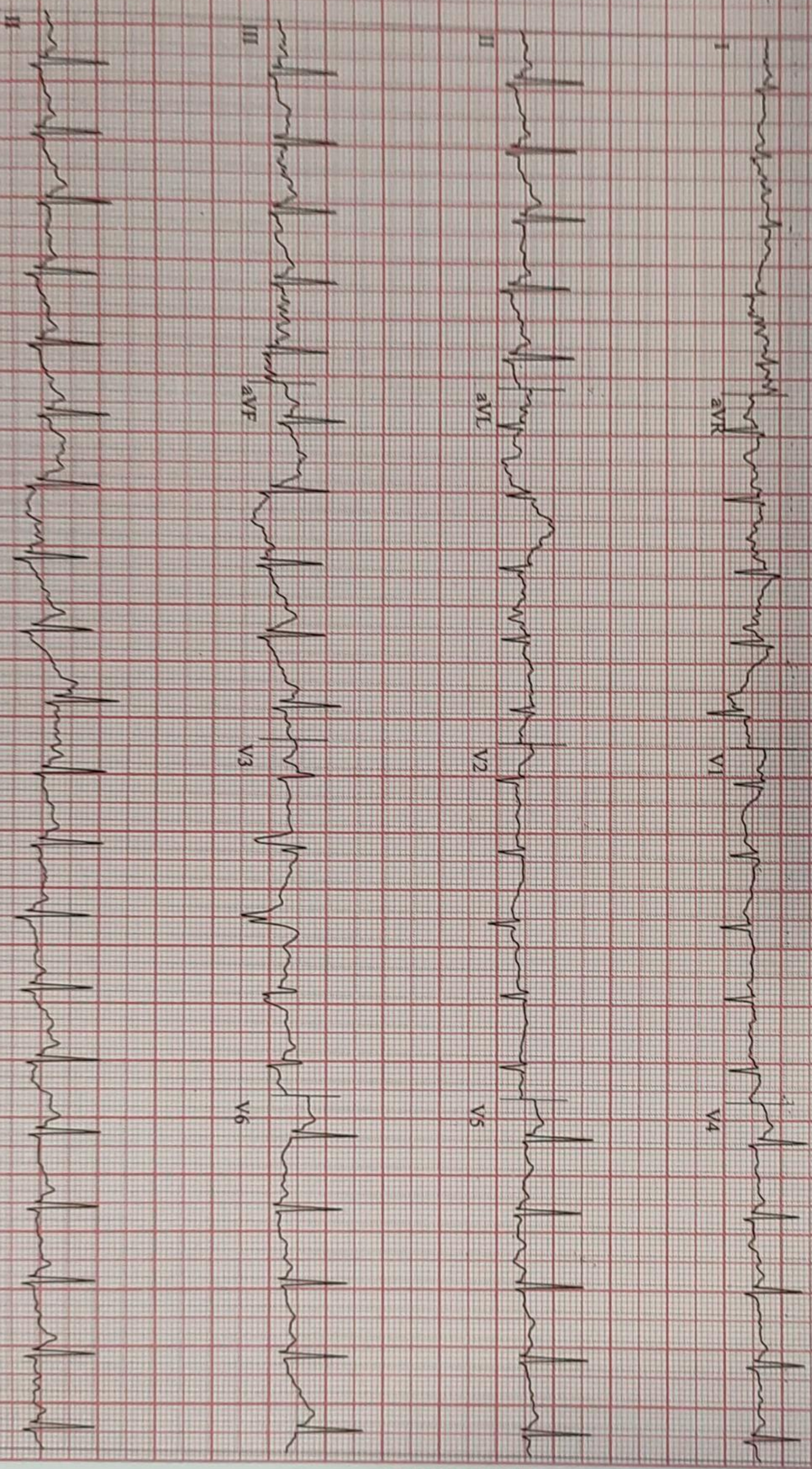

CARDIO BEATS

V6.73 (2)
AV 50Hz 0.01Hz PRF+ HR(V6.J1)

Start of Test: 11:45:23am

23.07.2022
11:49:44am

114 bpm
130/80 mmHg

STAGE I
02:50

BRUCE
1.7 km/h
10.0%

Lead
ST Level (mm)
ST Slope (mV/s)

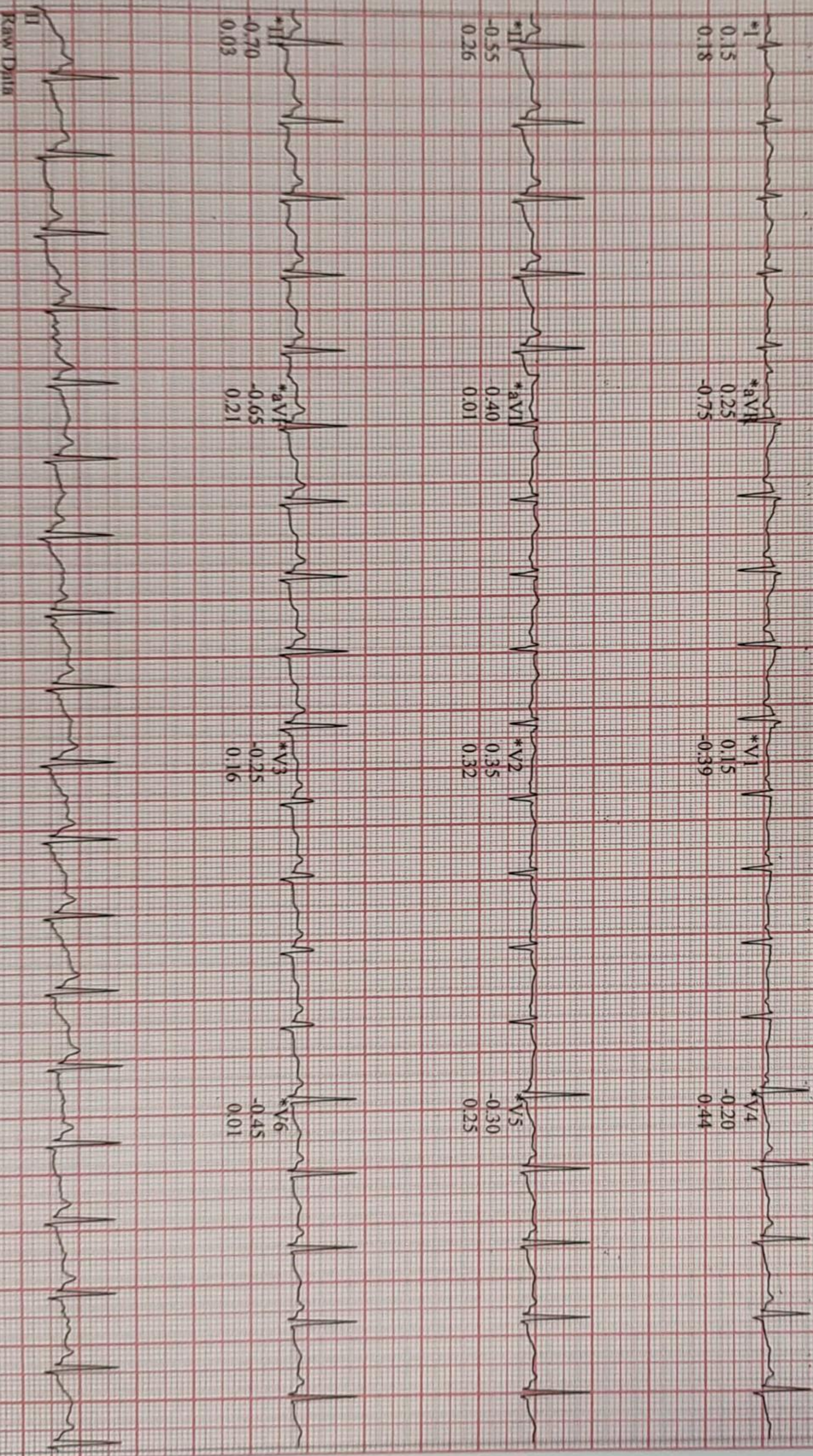

Raw Data

*Computer Synthesized Rhythms

Bobt V6.73 (2)
mm/mV 50Hz 0.01Hz PRF MRGII.V6)

Start of Test 11:45:23am

CARDIO BEATS

23-07-2022
11:52:45am

155 bpm
140.80 mmHg

STAGE 2
05:50

2.5 km/h
12.0%

Lead
ST Level (mm)
ST Slope (mV/s)

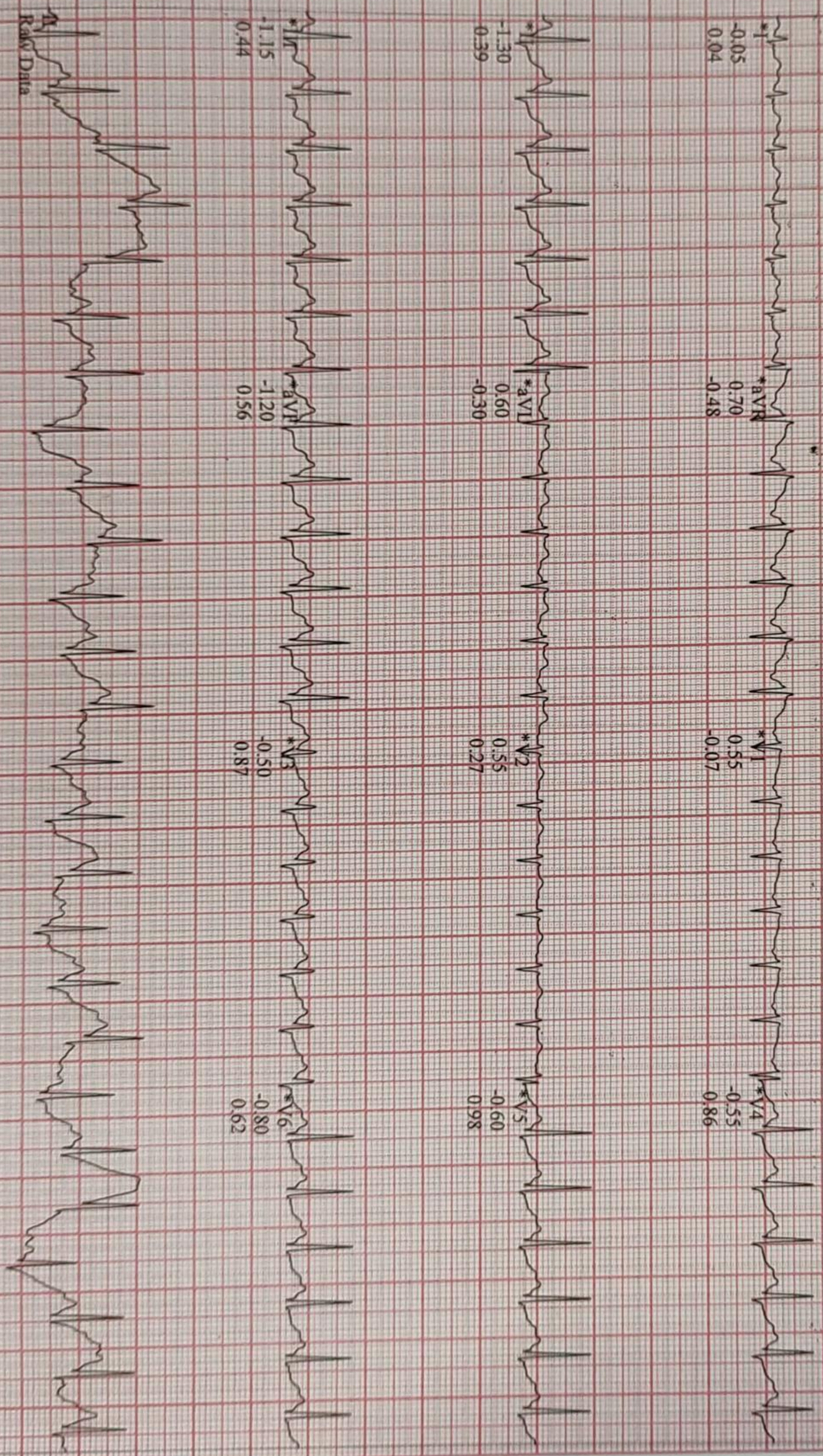

Raw Data

*Computer Synthesized Rhythms

Soft V6.73 (2)
mm/mV 50Hz 0.01Hz FRF+ HR(II.V6)

Start of Test 1:45:23am

Page 8

CARDIO BEATS

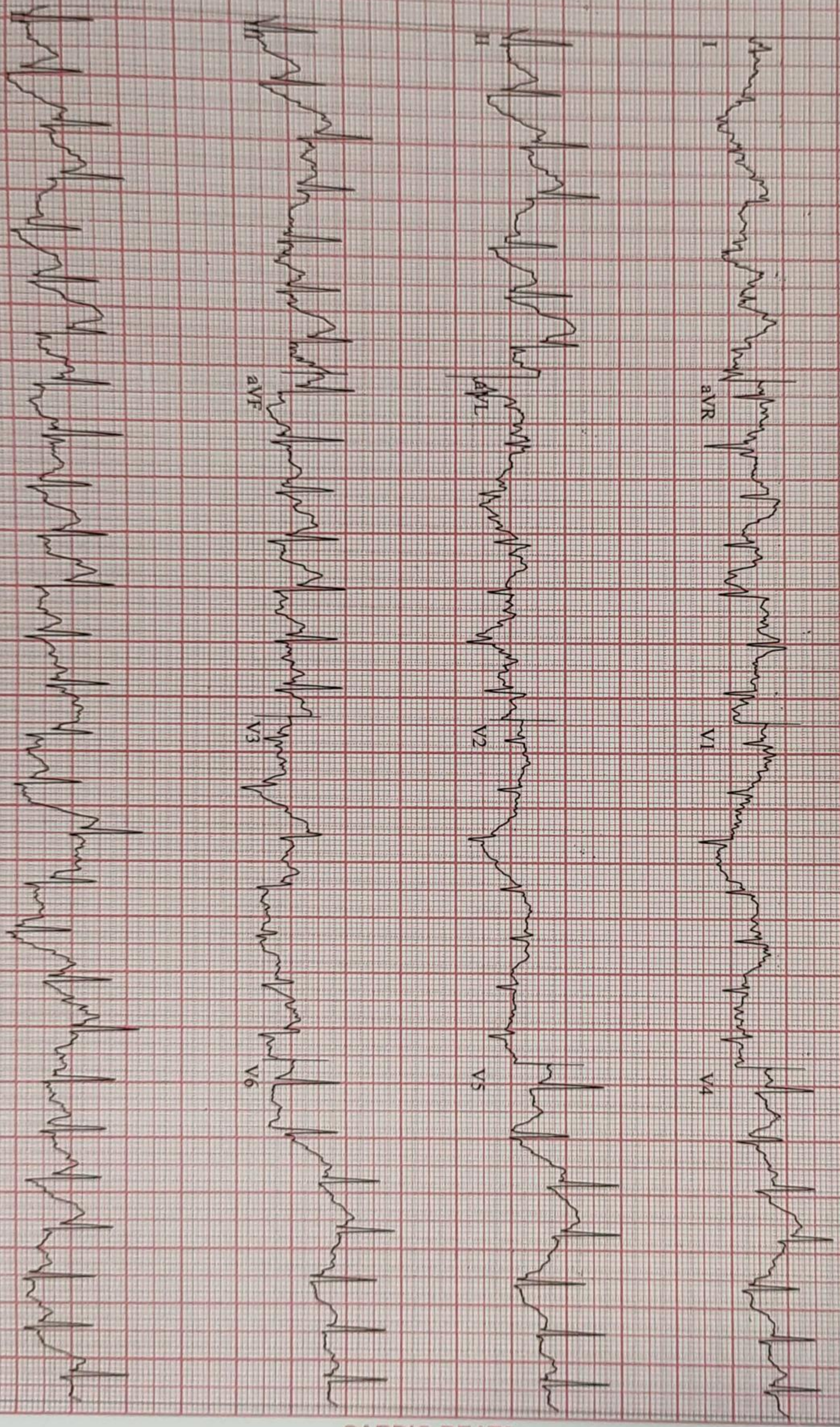

Soft V6.73 (2)
mm/mV 50Hz 0.01Hz FRF+ HR(QI.V6)

Start of Te 1:45:23am

23.07.2022
11:55:15am

136 bpm

#1
RECOVERY
01:50

BRUCE
1.0 Km/h
0.0%

Lead
ST Level (mm)
ST Slope (mV/s)

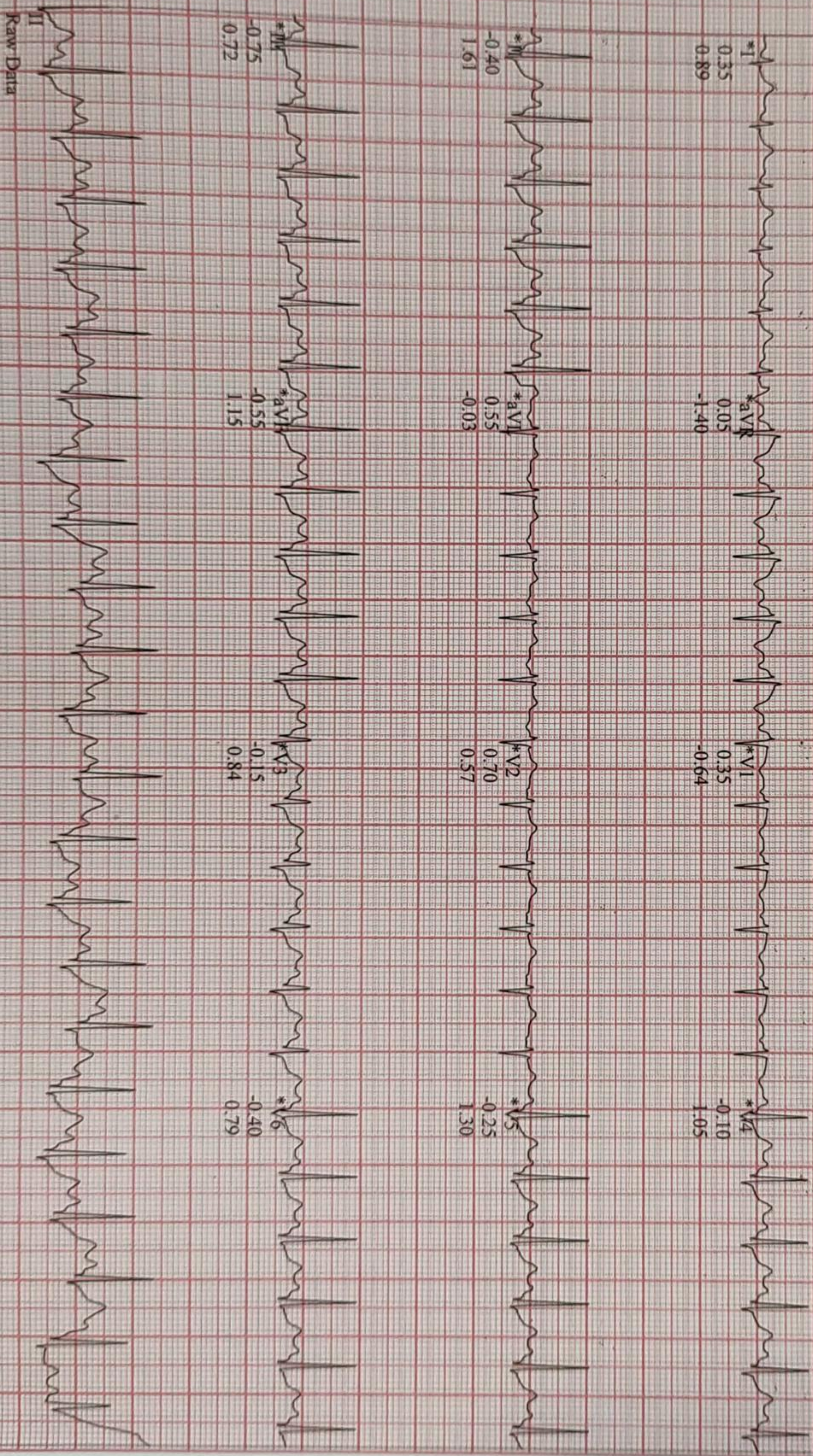

Raw Data

*Computer Synthesized Rhythms

Soft V6: 73 (2)
mm/mV 50Hz 0.01Hz FRC+ HR(II, V6)

Start of Test 14:52:30am

CARDIO BEATS

Lead
ST Level (mm)
ST Slope (mV/s)

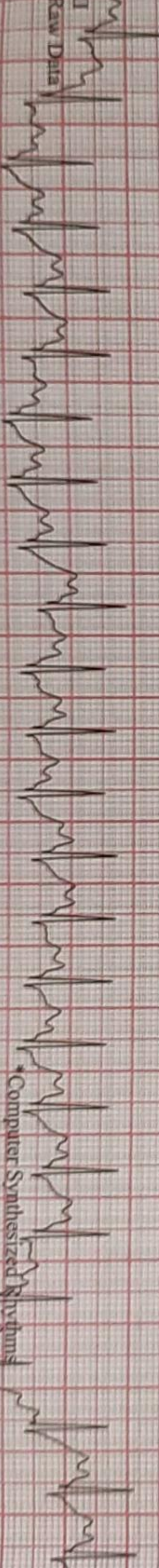
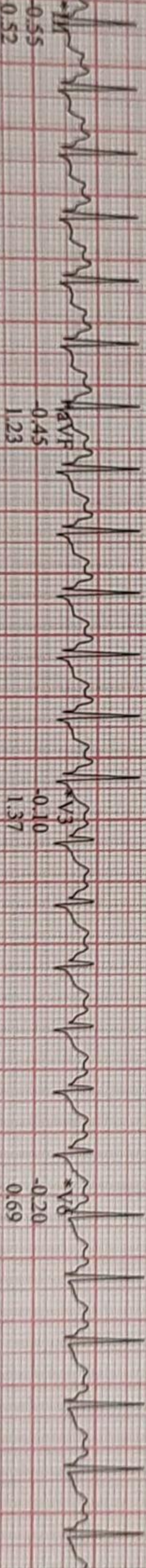
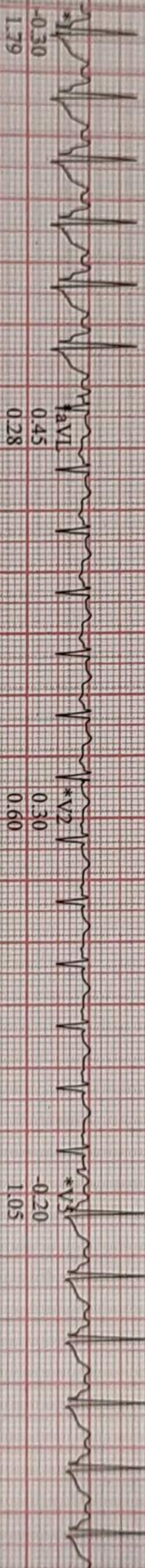
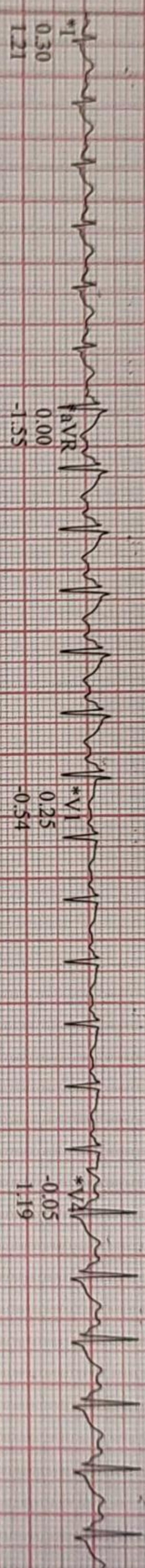

RAW DATA

*Computer Synthesized Rhythms

Soft V6.73 (2)
mV 50Hz 0.01Hz PRF+ HR(V6.H)

Start of Test 11:45:23am

Page 10

CARDIO BEATS

23.07.2022
11:56:15am

129 bpm
130/80 mmHg

#1
RECOVERY

BRUCE
1.0 km/h
0.0 %

Lead
ST Level (mm)
ST Slope (mV/s)

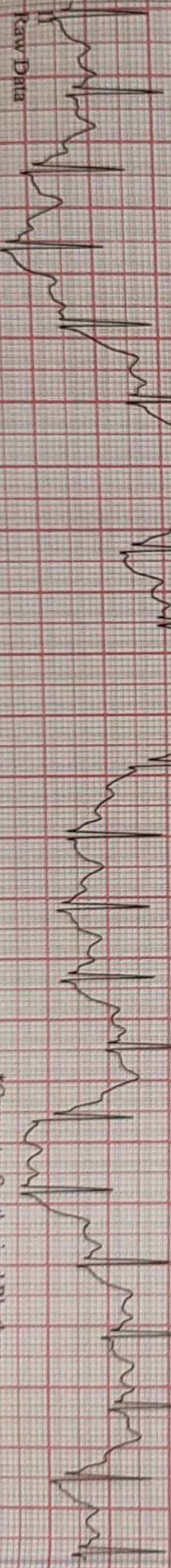
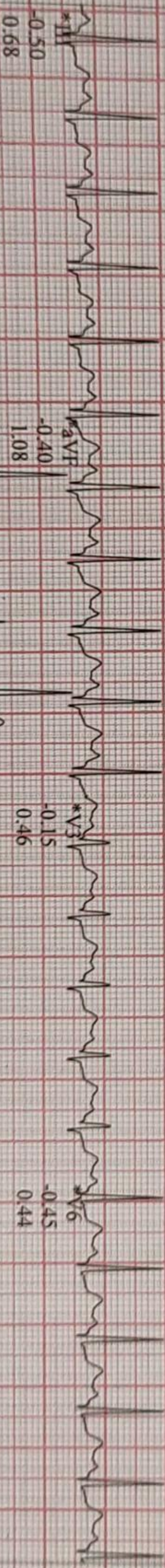
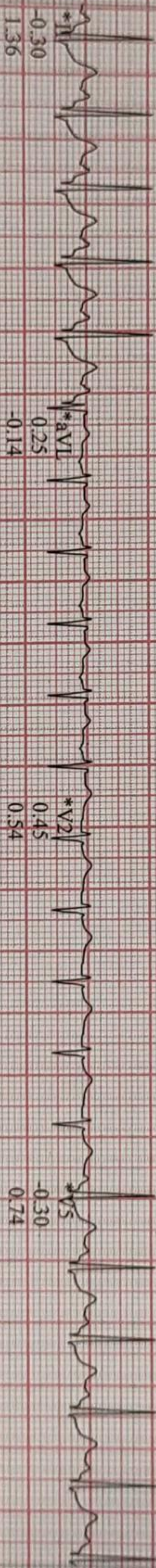
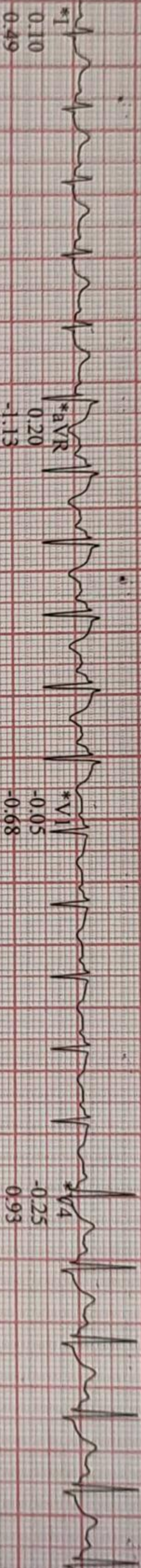

*Computer Synthesized Rhythms

Model V6.73 (2)
50Hz 0.01Hz FRR HR(V3,II)

Start of Test 11:45:23am

CARDIO BEATS

Motghare, Priyanka
Patient ID 54267

23.07.2022
11:57:06am

12-Lead Report

RECOVERY

#1
03:36

BRUCE

1.0 km/h
0.0%

SURANA SETHIA HOSPITAL

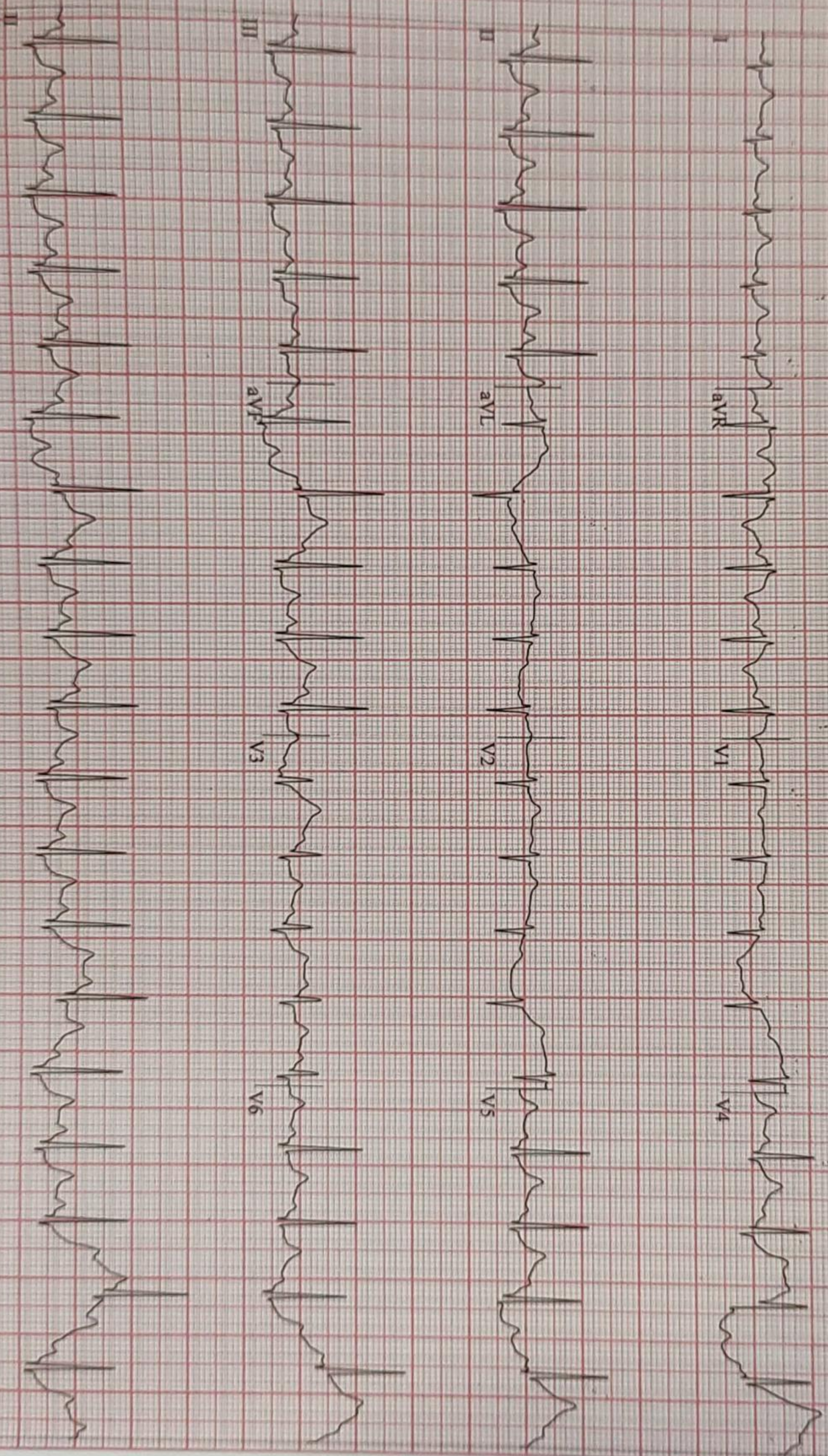

Model: V6.73 (2)
50Hz, 0.01Hz FRR+ HRQ1 V3

Start of Test 1:45:23am

CARDIO BEATS