

## Health Check up Booking Request(bobS6417),Package Code(PKG10000240),Beneficiary Code(22970)

1 message

Mediwheel &lt;santosh@policywheel.com&gt;

5 January 2022 at 11:54

To: "vidhidiagnostics@gmail.com" &lt;vidhidiagnostics@gmail.com&gt;

Cc: Mediwheel CC &lt;customercare@mediwheel.in&gt;, Mediwheel CC &lt;mediwheelwellness@gmail.com&gt;



**Mediwheel**  
...Your wellness partner



011-41195959

Email:wellness@mediwheel.in

Dear Vidhi Diagnostics,  
City : Ahmedabad . Location : .New Wadaj,

We have received the following request for Health Check up from

**Name** : Nirmal agarwal  
**Age** : 37  
**Gender** : Male  
**Member Relations** : Spouse  
**Package Name** : Metro Full Body Health Checkup Male Below 40  
**Package Code** : PKG10000240  
**User Location** : Gujarat,AHMEDABAD,380015  
**Contact Details** : 7611086863  
**Booking Date** : 05-01-2022  
**Appointment Date** : 08-01-2023

Member Information			
Booked Member Name	Age	Gender	Cost(In INR)
Nirmal agarwal	37	Male	Cashless
Total amount to be paid			Cashless

Please login to your account to confirm the same. Also you mail us for confirmation

**Package Name** : Metro Full Body Health Checkup Male Below 40 - Includes (37 )Tests

**Tests included in this Package** : Ecg, TSH, X-ray Chest, Stress Test (tmt)/ 2d Echo, Blood Sugar Postprandial, A:g Ratio, Blood Group, Total Cholesterol, Triglycerides, Fasting Blood Sugar, Ultrasound Whole Abdomen , Glycosylated Haemoglobin (hba1c), Hdl, Vldl, Urine Analysis, LDL, Total Protine, General Consultation, HDL/ LDL ratio, GGT(Gamma-glutamyl Transferase), Eye Check-up consultation, ALP (ALKALINE PHOSPHATASE), Uric Acid, AST/ALT Ratio, Serum Protein, CBC with ESR, Stool Analysis, Urine Sugar Fasting, Urine Sugar PP, T3, T4, Cholesterol Total / HDL Ratio, BUN, BUN/Creatinine Ratio, Bilirubin Total & Direct and Indirect, Albumin, Globulin



### SUGGESTIVE LIST OF MEDICAL TESTS

FOR MALE	FOR FEMALE
✓ CBC	CBC
✓ ESR	ESR
✓ Blood Group & RH Factor	Blood Group & RH Factor
✓ Blood and Urine Sugar Fasting	Blood and Urine Sugar Fasting
Blood and Urine Sugar PP	Blood and Urine Sugar PP
✓ Stool Routine	Stool Routine
✓ Lipid Profile	<b>Lipid Profile</b>
✓ Total Cholesterol	Total Cholesterol
✓ HDL	HDL
✓ LDL	LDL
✓ VLDL	VLDL
✓ Triglycerides	Triglycerides
✓ HDL / LDL ratio	HDL / LDL ratio
✓ Liver Profile	<b>Liver Profile</b>
✓ AST	AST
✓ ALT	ALT
✓ GGT	GGT
✓ Bilirubin (total, direct, indirect)	Bilirubin (total, direct, indirect)
✓ ALP	ALP
✓ Proteins (T, Albumin, Globulin)	Proteins (T, Albumin, Globulin)
<b>Kidney Profile</b>	<b>Kidney Profile</b>
✓ Serum creatinine	Serum creatinine
✓ Blood Urea Nitrogen	Blood Urea Nitrogen
✓ Uric Acid	Uric Acid
✓ HBA1C	HBA1C
✓ Routine urine analysis	Routine urine analysis
USG Whole Abdomen	USG Whole Abdomen
<b>General Tests</b>	<b>General Tests</b>
X Ray Chest	X Ray Chest
ECG	ECG
2D/3D ECHO / TMT	2D/3D ECHO / TMT
Stress Test	Thyroid Profile (T3, T4, TSH)
PSA Male (above 40 years)	Mammography (above 40 years) and Pap Smear (above 30 years).
✓ Thyroid Profile (T3, T4, TSH)	Dental Check-up consultation
Dental Check-up consultation	Physician Consultation
Physician Consultation	Eye Check-up consultation
Eye Check-up consultation	Skin/ENT consultation
Skin/ENT consultation	Gynaec Consultation



**Health Check up Booking Confirmed Request(bobS6417),Package Code-  
PKG10000240, Beneficiary Code-22970**

1 message

Mediwheel &lt;santosh@policywheel.com&gt;

7 January 2022 at 14:15

To: "vidhidiagnostics@gmail.com" &lt;vidhidiagnostics@gmail.com&gt;

Cc: Mediwheel CC &lt;customercare@mediwheel.in&gt;, Mediwheel CC &lt;mediwheelwellness@gmail.com&gt;

**Mediwheel**  
...Your wellness partner**011-41195959**

Email:wellness@mediwheel.in

**Hi Vidhi Diagnostics,**Diagnostic/Hospital Location :L-86 Swatantra - Senani Nagar , Opp- Akhbarnagar Bus  
Terminals, New Wadaj , Ahmedabad -13, City:Ahmedabad

We have received the confirmation for the following booking .

**Beneficiary Name** : PKG10000240**Beneficiary Name** : Nirmal agarwal**Member Age** : 37**Member Gender** : Male**Member Relation** : Spouse**Package Name** : Metro Full Body Health Checkup Male Below 40**Location** : AHMEDABAD,Gujarat-380015**Contact Details** : 7611086863**Booking Date** : 05-01-2022**Appointment Date** : 08-01-2022**Instructions to undergo Health Check:**

1. Please ensure you are on complete fasting for 10-To-12-Hours prior to check.
2. During fasting time do not take any kind of medication, alcohol, cigarettes, tobacco or any other liquids (except Water) in the morning.
3. Bring urine sample in a container if possible (containers are available at the Health Check centre).
4. Please bring all your medical prescriptions and previous health medical records with you.
5. Kindly inform the health check reception in case if you have a history of diabetes and cardiac problems.

**For Women:**

1. Pregnant Women or those suspecting are advised not to undergo any X-Ray test.
2. It is advisable not to undergo any Health Check during menstrual cycle.

We request you to facilitate the employee on priority.



**Dr. Dinesh S. Modh**

M.D., D.M.R.E. (Radiodiagnosis)

Consultant Radiologist & Sonologist

Ex. Junior Lecturer, B.J. Medical College, Civil Hospital, A'bad.

Panel Doctor of L.I.C.



Nirmal Kr Agarwal / 32

8/1/22

Asymptomatic

Aspirin of 100mg + 125mg TB, thyroid

70

Rate: 50/min

Age 112/22 w/h

Adv

He is fit to  
join the duty

By  
CNS / N.A.H.

**Dr. Avinash Bhaskar**  
MBBS & Cardiology  
E-45946

ISO 9001:2015 Certified Diagnostics Center

Vidhi Imaging Center

L-86, Swatantra Senani Nagar, Opp. Akhbarnagar Petrol Pump, Nr. Akhbarnagar Circle, Nava-Vadaj, Ahmedabad - 380 013.

Phone : 079-2762 1406, Mobile : 98799 29406, 98250 09406, E-mail : vidhidiagnostics@gmail.com, Website : www.vidhidiagnostics.com

Time : Mon. to Sat. 9.00 am to 2.00 pm, 5.00 pm to 9.00 pm, Sunday 9.00 am to 12.00 Noon

**EMPANELLED WITH HEALTH INDIA TPA & APOLLO HEALTH CHECK NETWORK**

**FACILITIES :** Live 3D-4D Sonography | Colour Doppler | Echo Cardiography | Interventional Radiology | Fetal Medicine | Digital X-Ray  
Digital Mammography | Digital OPG/TMJ | ECG/TMT/PFT/EEG/EMG | Pathology Laboratory | Health Check Up Plans | Pre Employment Check Up



# આંખ અને દાંતની હોસ્પિટલ



રજી.નં. ઈ/૨૧૯૯૭/અમદાવાદ, તા. ૨૪-૧૧-૨૦૧૭

એલ-૧૭, સ્વાતંત્ર્ય સેનાની નગર, માનસી હોસ્પિટલની સામે, અખબારનગર સર્કલ, નવાવાડજ, અમદાવાદ-૩૮૦ ૦૧૩.

Rx

Nirav Kumar Agarwal

તારીખ :

8/1/22

M/37

PT come for fitness

GI6 ₹ - 1.50 Dsok  
VnK GI6 ₹ - 1.25 Dsok

NIG ₹ only

Colour VnK/①

Nirav Modi

**Dr. Nirav Modi**

M.B.B.S., M.S.

Reg. No. G - 16719



## Dr. Dinesh S. Modh

M.D., D.M.R.E. (Radiodiagnosis)

Consultant Radiologist & Sonologist

Ex. Junior Lecturer, B.J. Medical College, Civil Hospital, A'bad.

Panel Doctor of L.I.C.

**VIDHI**  
DIAGNOSTICS



Patient's name : NIRMALKUMAR AGRAWAL

Reg. ID : R-9925-21

Referred by : Dr. MEDIWHEEL

Age/Sex : 37 Years/Male

Accession : 6098

Date : 08/01/2022

### Report of ECG

#### Conclusion

- Normal sinus rhythm.
- HR - 64/per minute.
- Normal PR interval.
- Normal QRS interval.
- Normal QT interval.

*Dr. Avinash Bhaskar*  
DR.AVINASH BHASKAR  
MBBS, D-Cardio  
G-45548

ISO 9001:2015 Certified Diagnostics Center

Vidhi Imaging Center

L-86, Swatantra Senani Nagar, Opp. Akharnagar Petrol Pump, Nr. Akharnagar Circle, Nava-Vadaj, Ahmedabad - 380 013.

Phone : 079-2762 1406, Mobile : 98799 29406, 98250 09406, E-mail : vidhidiagnostics@gmail.com, Website : www.vidhidiagnostics.com

Time : Mon. to Sat. 9.00 am to 2.00 pm, 5.00 pm to 9.00 pm, Sunday 9.00 am to 12.00 Noon

**EMPANNELLED WITH HEALTH INDIA TPA & APOLLO HEALTH CHECK NETWORK**

**FACILITIES :** Live 3D-4D Sonography | Colour Doppler | Echo Cardiography | Interventional Radiology | Fetal Medicine | Digital X-Ray  
Digital Mammography | Digital OPG / TMJ | ECG / TMT / PFT / EEG / EMG | Pathology Laboratory | Health Check Up Plans | Pre Employment Check Up



\*\* atypical ECG \*\*  
Sinus rhythm  
Short PR interval

HR : 65 bpm  
PR : 110 ms  
QRS : 78 ms  
QT/QTc : 376/390 ms  
P/QRS/T : 39/3/-4 deg.

RV5/SVL: 1.451/-0.926 mv  
RV5+SVL: 2.377 mv

Need to be confirmed by doctor. Doctor Name: \_\_\_\_\_

Q.67Hz - 35Hz AC 50Hz 25 mm/s 10 mm/mv

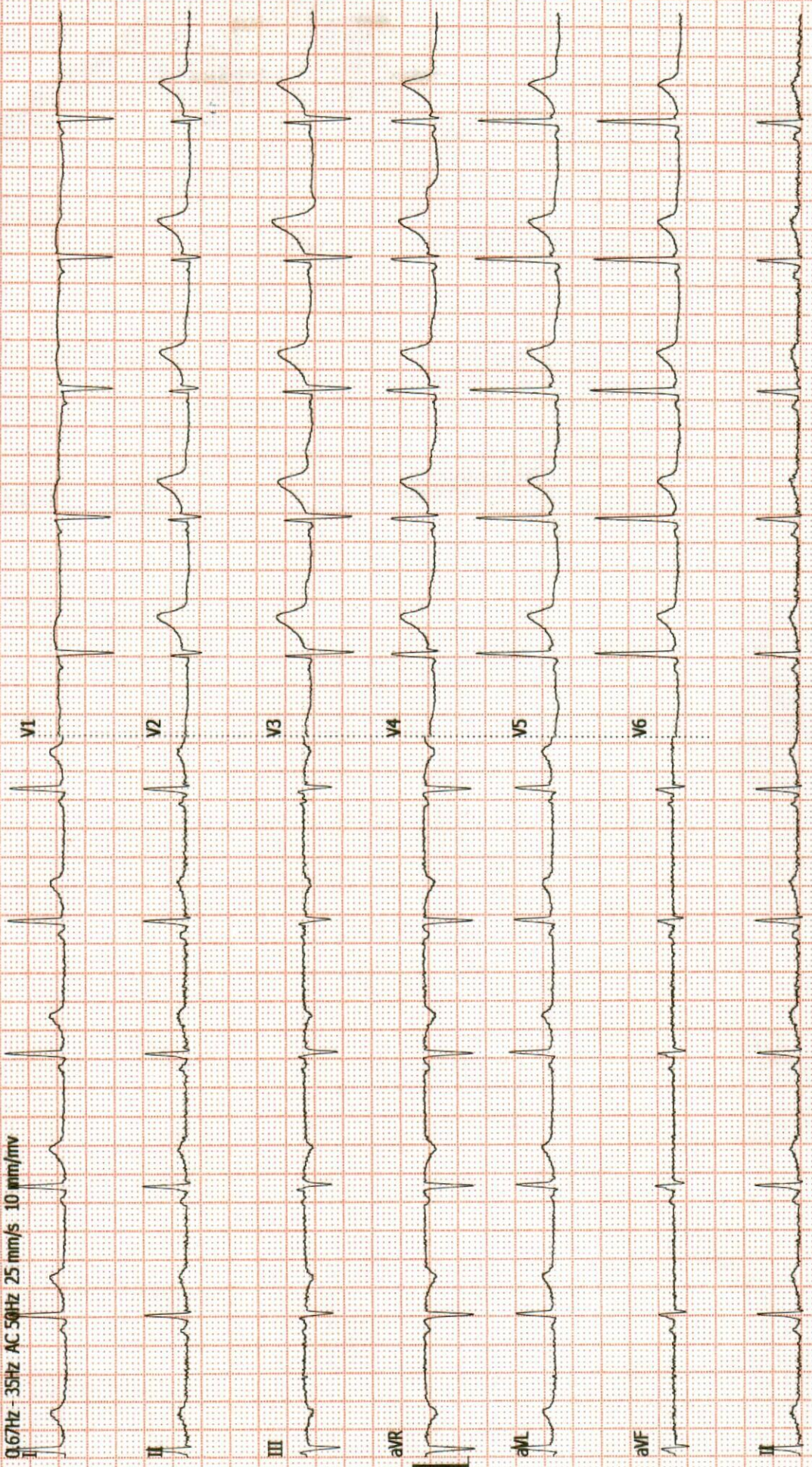



## Dr. Dinesh S. Modh

M.D., D.M.R.E. (Radiodiagnosis)

Consultant Radiologist & Sonologist

Ex. Junior Lecturer, B.J. Medical College, Civil Hospital, A'bad.

Panel Doctor of L.I.C.



Patient's name: NIRMALKUMAR AGRAWAL

Reg. ID : R-9925-21

Referred by : Dr. MEDIWHEEL

Age/Sex : 37 Years/Male

Accession : 6098

Date : 08/01/2022

### X-RAY CHEST (PA VIEW)

Both lung fields appear normal.  
No e/o consolidation or cavitations is seen.  
Both costo-phrenic angles appear clear.  
Cardiac size is with in normal limits.  
Both domes of diaphragm appear normal.  
Bony thoracic cage appears normal.

Thanks for reference.

DR DINESH S. MODH  
M.D. DMRE(RADIOLOGIST)



ISO 9001:2015 Certified Diagnostics Center

Vidhi Imaging Center

L-86, Swatantra Senani Nagar, Opp. Akhbarnagar Petrol Pump, Nr. Akhbarnagar Circle, Nava-Vadaj, Ahmedabad - 380 013.

Phone : 079-2762 1406, Mobile : 98799 29406, 98250 09406, E-mail : vidhidiagnostics@gmail.com, Website : www.vidhidiagnostics.com

Time : Mon. to Sat. 9.00 am to 2.00 pm, 5.00 pm to 9.00 pm, Sunday 9.00 am to 12.00 Noon

FACILITIES : Live 3D-4D Sonography | Colour Doppler | Echo Cardiography | Interventional Radiology | Fetal Medicine | Digital X-Ray  
Digital Mammography | Digital OPG/TMJ | ECG/TMT/PFT/EEG/EMG | Pathology Laboratory | Health Check Up Plans | Pre Employment Check Up



## Dr. Dinesh S. Modh

M.D., D.M.R.E. (Radiodiagnosis)

Consultant Radiologist & Sonologist

Ex. Junior Lecturer, B.J. Medical College, Civil Hospital, A'bad.

Panel Doctor of L.I.C.



Patient's name : NIRMALKUMAR AGRAWAL  
Reg. ID : R-9925-21  
Referred by : Dr. MEDIWHEEL

Age/Sex : 37 Years/Male  
Accession : 6098  
Date : 08/01/2022

### 2D- ECHO REPORT

#### FINAL CONCLUSION:

LV IS NORMAL SIZE. GOOD LV SYSTOLIC FUNCTION NO RWMA.  
LVEF - 60%. NO CONCENTRIC LVH.  
NORMAL LV COMPLIANCE.  
LA IS NORMAL SIZE. NO LA CLOT.  
RV IS NORMAL SIZE. GOOD RV SYSTOLIC FUNCTION.  
RA IS NORMAL SIZE.  
MITRAL VALVE IS NORMAL. NO MS. NO MR. NO MVP.  
AORTIC VALVE IS NORMAL. NO AS. NO AR.  
TRICUSPID VALVE IS NORMAL. NO TR. RVSP-26 mmHg. NO PAH.

NO CLOT, NO VEGETATION, NO PERICARDIAL EFFUSION.

#### DIMENSIONS:

AORTA	2.6 C.M
LEFT ATRIUM	2.7 C.M
LVDD	4.1 C.M.
IVSD	1.0 C.M
PWD	1.0 C.M
LVDS	2.6 C.M.

#### COLOUR DOPPLER FINDING:

STRUCTURE	VELOCITY m/sec
	Max
PULMONARY VALVE	0.7
MITRAL VALVE	E : 0.7 A: 0.4
AORTIC VALVE	1.0

Dr. Avinash Bhaskar  
M.D. B-Cardio  
G-45946  
DR AVINASH BHASKAR

ISO 9001:2015 Certified Diagnostics Center

Vidhi Imaging Center

L-86, Swatantra Senani Nagar, Opp. Akhbarnagar Petrol Pump, Nr. Akhbarnagar Circle, Nava-Vadaj, Ahmedabad - 380 013.

Phone : 079-2762 1406, Mobile : 98799 29406, 98250 09406, E-mail : vidhidiagnostics@gmail.com, Website : www.vidhidiagnostics.com

Time : Mon. to Sat. 9.00 am to 2.00 pm, 5.00 pm to 9.00 pm, Sunday 9.00 am to 12.00 Noon

**EMPANNELLED WITH HEALTH INDIA TPA & APOLLO HEALTH CHECK NETWORK**

FACILITIES : Live 3D-4D Sonography | Colour Doppler | Echo Cardiography | Interventional Radiology | Fetal Medicine | Digital X-Ray  
Digital Mammography | Digital OPG / TMJ | ECG / TMT / PFT / EEG / EMG | Pathology Laboratory | Health Check Up Plans | Pre Employment Check Up



## Dr. Dinesh S. Modh

M.D., D.M.R.E. (Radiodiagnosis)

Consultant Radiologist & Sonologist

Ex. Junior Lecturer, B.J. Medical College, Civil Hospital, A'bad.

Panel Doctor of L.I.C.



Patient's name: NIRMALKUMAR AGRAWAL

Reg. ID : R-9925-21

Referred by : Dr. MEDIWHEEL

Age/Sex : 37 Years/Male

Accession : 6098

Date : 08/01/2022

### USG ABDOMEN

**LIVER:** Liver appears normal size and shows normal echopattern. No evidence of diffuse or focal lesion is seen. IHBR appear normal.

Portal vein and CBD appears normal. No e/o calculus is seen in biliary tree.

**GALL BLADDER:** is distended & appear normal. No e/o calculus or cholecystitis is seen. No evidence of pericholecystic fluid is seen.

**SPLEEN:** Spleen is normal in size & shows normal echo texture. No evidence of diffuse or focal lesion is seen. Splenic vein appears normal.

**PANCREAS:** Pancreas appears normal in size & echotexture. No e/o diffuse or focal lesion is seen. Main pancreatic duct is normal.

**KIDNEY:-**Both Kidneys appear normal in size & echotexture.

- Right kidney shows hydronephrosis and hydroureter with 16mm calculus in upper ureter 4cm below pelvi-ureteric junction.

No e/o calculus or hydronephrosis/hydroureter is seen in left side.

Cortico-medullary differentiation is maintained on either side.

Both supra renal region appear normal.

No evidence of pre & para aortic lymphadenopathy is seen.

No evidence of free fluid is seen in abdomen.

No evidence of dilated or thickened bowel loops is seen.

**Urinary bladder:-** appears normal. No e/o calculus or mass lesion is seen.

Prostate appears normal in size & echopattern.

Thanks for reference.

DR DINESH S. MODH  
M.D. DMRE(RADIODIAGNOSIS)



ISO 9001:2015 Certified Diagnostics Center

Vidhi Imaging Center

L-86, Swatantra Senani Nagar, Opp. Akhbaragar Petrol Pump, Nr. Akhbaragar Circle, Nava-Vadaj, Ahmedabad - 380 013.

Phone : 079-2762 1406, Mobile : 98799 29406, 98250 09406, E-mail : vidhidiagnostics@gmail.com, Website : www.vidhidiagnostics.com

Time : Mon. to Sat. 9.00 am to 2.00 pm, 5.00 pm to 9.00 pm, Sunday 9.00 am to 12.00 Noon

FACILITIES : Live 3D-4D Sonography | Colour Doppler | Echo Cardiography | Interventional Radiology | Fetal Medicine | Digital X-Ray  
Digital Mammography | Digital OPG / TMJ | ECG / TMT / PFT / EEG / EMG | Pathology Laboratory | Health Check Up Plans | Pre Employment Check Up



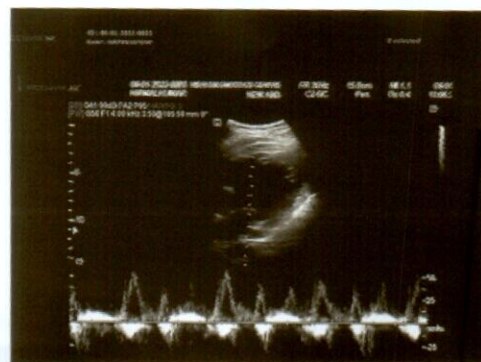
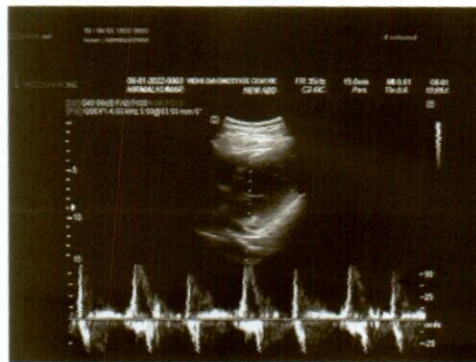
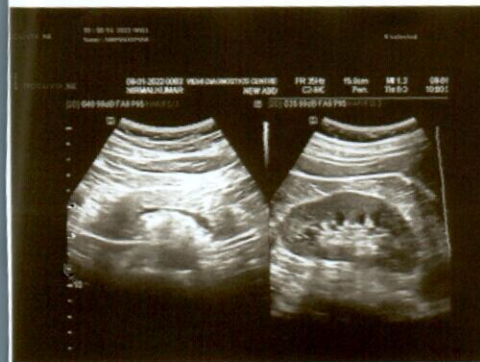
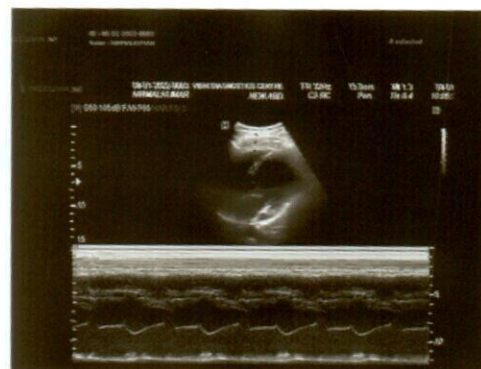
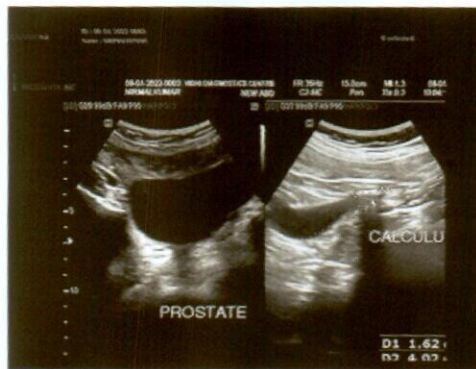





निर्मल कुमार अग्रवाल  
Nirmal Kumar Agrawal  
जन्म तिथि/DOB: 24/03/1984  
पुरुष/ MALE



6193 7744 2421

आधार-आम आदमी का अधिकार



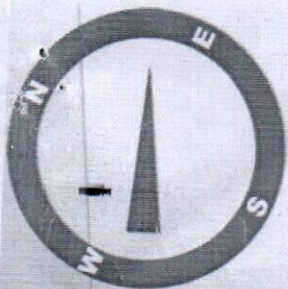

08 Jan 2022 09:17:36 AM  
66° NE

Akhbar Nagar Road  
M-Fit Nava Vada  
Ahmedabad

Gujarat  
Altitude: 0.0m  
Index number: 2441





## Pathology Department

Patient's name : NIRMAL AGARWAL  
 Age/Sex : 37 Years/Male  
 Referred by : -  
 Collection Time : 10:26

Reg. ID : P-7075-21  
 Accession : 6124  
 Order Dt/time : 08/01/2022 10:26

### Complete Blood Count

Sample Type: EDTA

Test Name	Result	Units	Biological Reference Interval
<b><u>Blood Counts</u></b>			
Haemoglobin :	13.7	Gms%	13.5 - 18.0
Total R.B.C. :	<b>4.02</b>	mill/c.mm	4.7 - 6.0
Total W. B. C. :	5,110	/cu mm	4000 - 10500
Platelet Count :	1,78,000	/cu.mm	1,50,000 - 4,50,000
<b><u>Differential Count</u></b>			
Neutrophils :	55	%	40 - 70
Lymphocytes :	40	%	20 - 40
Eosinophils :	02	%	1 - 4
Monocytes :	03	%	2 - 6
Basophils :	00	%	0 - 01
<b><u>Blood Indices</u></b>			
P. C. V. :	<b>37.7</b>	%	42 - 52
M. C. V. :	93.9	fl	78 - 100
M.C.H. :	<b>34.0</b>	pg	27 - 31
M. C. H. C. :	<b>36.2</b>	%	32 - 36
R.D.W. :	13.4	%	11.5 - 14.0
<b><u>E.S.R.( Westergren Method )</u></b>			
After one hour :	04	mm/hr	1 - 7

TESTS DONE ON FULLY AUTOMATED HEMATOLOGY ANALYZER.

DR GAYATRI MEHTA  
MD(PATHOLOGY)

*Dr. Gayatri M. Mehta*  
 M.D. (Pathology)  
 Reg. No. G-32215

DR. ANAND D. PARIKH  
MD(PATHOLOGY)

LAB USE ONLY (Entered By: DM) Enter Date/Time: 08/01/2022 13:05:00 (Verify by: DM) Verify Date/Time: 08/01/2022 13:05:00

ISO 9001:2015 Certified Diagnostics Center  
Vidhi Imaging Center

L-86, Swatantra Senani Nagar, Opp. Akhbarnagar Petrol Pump, Nr. Akhbarnagar Circle, Nava-Vadaj, Ahmedabad - 380 013.

Phone : 079-2762 1406, Mobile : 98799 29406, 98250 09406, E-mail : vidhidiagnostics@gmail.com, Website : www.vidhidiagnostics.com

Time : Mon. to Sat. 9.00 am to 2.00 pm, 5.00 pm to 9.00 pm, Sunday 9.00 am to 12.00 Noon

**EMPANNELLED WITH HEALTH INDIA TPA & APOLLO HEALTH CHECK NETWORK**

*Pathology means science behind medicine*





Patient's name : NIRMAL AGARWAL  
Age/Sex : 37 Years/Male  
Referred by : -  
Collection Time : 10:26

Reg. ID : P-7075-21  
Accession : 6124  
Order Dt/time : 08/01/2022 10:26

**Blood Glucose**

Sample Type: Serum

Test Name	Result	Units	Biological Reference Interval
<b>Fasting Blood Glucose :</b> <i>GOD-POD Method.</i>	92.7	mg/dl	70 - 110

**HbA1C**

Sample Type: Serum

Test Name	Result	Units	Biological Reference Interval
<b>HbA1C :</b>	5.2	%	Non-diabetic: 4.2-6.2 Pre-diabetic : 6.3-7.2 Diabetic : 7.3-8.2
<b>Mean Blood Glucose of Last 03 months.</b>	102.54	mg/dl	

**Comment** \*As per the new 2009 update of American Diabetes Association regarding HbA1C & Mean Blood Glucose relationship.  
**NOTE:** This test is used to monitor diabetic patients compliance with the therapeutic regimen and logo It's level is proportional to both the average blood glucose concentration and the life span of the red blood cells (RBC) in circulation. HbA1c values are free of day to day glucose fluctuations and are unaffected by exercise or recent food intake.

DR GAYATRI MEHTA  
MD(PATHOLOGY)

*Dr. Gayatri M. Mehta*  
(M.D. Pathology)  
REG. NO. G-32215

DR. ANAND D. PARIKH  
MD(PATHOLOGY)

LAB USE ONLY (Entered by:DM Enter Date/Time:08/01/2022 14:38:00) (Verify by :DM Verify Date/Time:08/01/2022 14:38:00)

ISO 9001:2015 Certified Diagnostics Center  
Vidhi Imaging Center

L-86, Swatantra Senani Nagar, Opp. Akhbarnagar Petrol Pump, Nr. Akhbarnagar Circle, Nava-Vadaj, Ahmedabad - 380 013.  
**Phone** : 079-2762 1406, **Mobile** : 98799 29406, 98250 09406, **E-mail** : vidhidiagnostics@gmail.com, **Website** : www.vidhidiagnostics.com  
**Time** : Mon. to Sat. 9.00 am to 2.00 pm, 5.00 pm to 9.00 pm, Sunday 9.00 am to 12.00 Noon

**EMPANELLED WITH HEALTH INDIA TPA & APOLLO HEALTH CHECK NETWORK**

*Pathology means science behind medicine*





Pathology Department

Patient's name : NIRMAL AGARWAL  
Age/Sex : 37 Years/Male  
Referred by : -  
Collection Time : 10:26

Reg. ID : P-7075-21  
Accession : 6124  
Order Dt/time : 08/01/2022 10:26

### Lipid Profile

Sample Type: Serum

Test Name	Result	Units	Biological Reference Interval
<b>S. Cholesterol :</b> Oxidase-esterase method.	195	mg/dl	0 - 200
<b>S. Triglyceride :</b> Enzymatic Colorimetry method	114.5	mg/dL	0 - 200
<b>S. HDL - Cholesterol :</b> Serum by Enzymatic method.	51.1	mg/dL	35 - 65
<b>S. LDL - Cholesterol :</b> Serum by Enzymatic method	121	mg/dL	0 - 130
<b>S. VLDL - Cholesterol :</b>	22.9	mg/dL	0 - 30
<b>S. Chole/HDL.Ratio :</b>	3.82		1 - 6
<b>S. LDL / HDL Cholesterol Ratio :</b>	2.37		0 - 3.5

DR GAYATRI MEHTA  
MD(PATHOLOGY)

*Dr. Gayatri M. Mehta*  
M.D. (Pathol)  
Reg. No. G-32215

DR. ANAND D. PARIKH  
MD(PATHOLOGY)

LAB USE ONLY (Entered by :DM Enter Date/Time:08/01/2022 14:38:00) (Verify by :DM Verify Date/Time:08/01/2022 14:38:00)

ISO 9001:2015 Certified Diagnostics Center

Vidhi Imaging Center

L-86, Swatantra Senani Nagar, Opp. Akhbarnagar Petrol Pump, Nr. Akhbarnagar Circle, Nava-Vadaj, Ahmedabad - 380 013.

Phone : 079-2762 1406, Mobile : 98799 29406, 98250 09406, E-mail : vidhidiagnostics@gmail.com, Website : www.vidhidiagnostics.com

Time : Mon. to Sat. 9.00 am to 2.00 pm, 5.00 pm to 9.00 pm, Sunday 9.00 am to 12.00 Noon

EMPANNELLED WITH HEALTH INDIA TPA & APOLLO HEALTH CHECK NETWORK

*Pathology means science behind medicine*





Pathology Department



Patient's name : NIRMAL AGARWAL  
Age/Sex : 37 Years/Male  
Referred by : -  
Collection Time : 10:26

Reg. ID : P-7075-21  
Accession : 6124  
Order Dt/time : 08/01/2022 10:26

**Blood Group**

Sample Type: EDTA sample.

Test Name	Result
BG :	" B "
RH :	POSITIVE
Remarks	Done by forward grouping method.

DR GAYATRI MEHTA  
MD(PATHOLOGY)

*Dr. Gayatri M. Mehta*  
M.D. (Pathology)  
Reg. No. G-32215

DR. ANAND D. PARIKH  
MD(PATHOLOGY)

LAB USE ONLY (Entered by :DM Enter Date/Time:08/01/2022 14:37:00) (Verify by :DM Verify Date/Time:08/01/2022 14:37:00)

ISO 9001:2015 Certified Diagnostics Center  
Vidhi Imaging Center

L-86, Swatantra Senani Nagar, Opp. Akhbarnagar Petrol Pump, Nr. Akhbarnagar Circle, Nava-Vadaj, Ahmedabad - 380 013.  
Phone : 079-2762 1406, Mobile : 98799 29406, 98250 09406, E-mail : vidhidiagnostics@gmail.com, Website : www.vidhidiagnostics.com  
Time : Mon. to Sat. 9.00 am to 2.00 pm, 5.00 pm to 9.00 pm, Sunday 9.00 am to 12.00 Noon

EMPANNELLED WITH HEALTH INDIA TPA & APOLLO HEALTH CHECK NETWORK

*Pathology means science behind medicine*





Patient's name : NIRMAL AGARWAL  
 Age/Sex : 37 Years/Male  
 Referred by : -  
 Collection Time : 10:26

Reg. ID : P-7075-21  
 Accession : 6124  
 Order Dt/time : 08/01/2022 10:26

**BIOCHEMISTRY**

Sample type : Serum

Test Name	Result	Units	Biological Reference Interval
<b>Urea</b> , (Serum by GLDH method) :	21.7	mg/dl	10 - 50
<b>S.Uric acid</b> , (Serum by Uricase method) :	6.9	mg/dl	3.4 - 7.0
<b>Bun :</b>	10.1	mg/dl	6-20
<b>Creatinine</b> , (Serum by Enzymatic reaction) :	0.81	mg/dl	0.5-1.2
<b>S.G.P.T (ALT) :</b> (Serum by IFCC method)	<b>46.1</b>	U/L	0 - 40
<b>S.G.O.T (AST) :</b> (Serum by IFCC method)	<b>40</b>	U/L	0 - 37
<b>ALK.PHOSPHATASE :</b> (Serum by PNP method)	67	U/L	40-129
<b>G.G.T :</b>	26.1	U/L	8 - 78
<b><u>BILIRUBIN</u></b>			
<b>Total :</b>	0.77	mg/dl	Up to 1.2
<b>Direct :</b>	0.32	mg/dl	0-0.7
<b>Indirect :</b>	0.45	mg/dl	0 - 0.5
<b><u>SERUM PROTEINS</u></b>			
<b>Total Protein</b> (Serum by Biuret method) :	7.61	gms/dl	6.6 - 8.7
<b>Albumin</b> (Serum by BCG method) :	4.47	gms/dl	3.97-4.94
<b>Globulins :</b>	3.14	gms/dl	2.3 - 3.5
<b>A/G Ratio :</b>	1.424		0.9 - 2.9

DR GAYATRI MEHTA  
 MD(PATHOLOGY)

*Dr. Gayatri M. Mehta*  
 M.D. (Pathology)  
 Reg. No. G-32215

DR. ANAND D. PARIKH  
 MD(PATHOLOGY)

LAB USE ONLY (Entered by :DM Enter Date/Time:08/01/2022 14:37:00) (Verify by :DM Verify Date/Time:08/01/2022 14:37:00)

ISO 9001:2015 Certified Diagnostics Center

Vidhi Imaging Center

L-86, Swatantra Senani Nagar, Opp. Akhbarnagar Petrol Pump, Nr. Akhbarnagar Circle, Nava-Vadaj, Ahmedabad - 380 013.

Phone : 079-2762 1406, Mobile : 98799 29406, 98250 09406, E-mail : vidhidiagnostics@gmail.com, Website : www.vidhidiagnostics.com

Time : Mon. to Sat. 9.00 am to 2.00 pm, 5.00 pm to 9.00 pm, Sunday 9.00 am to 12.00 Noon

**EMPANNELLED WITH HEALTH INDIA TPA & APOLLO HEALTH CHECK NETWORK**

*Pathology means science behind medicine*





Pathology Department

Name: NIRMAL AGARWAL	Age: 37	Years
Referred by: -	Sex: Male	
Date: 08-01-2022		

**AST : ALT RATIO**

Test	Result	Unit	Normal Value
AST:ALT	0.87	Ratio	0.8-1.2

**BUN : CREAT RATIO**

Test	Result	Unit	Normal Value
BUN:CREAT	12.47	Ratio	13-20

*Dr. Gayatri M. Mehta*  
(M.D. Pathology)  
Reg. No. G-32215

For Dr. GAYATRI MEHTA

ISO 9001:2015 Certified Diagnostics Center

Vidhi Imaging Center

L-86, Swatantra Senani Nagar, Opp. Akhbarnagar Petrol Pump, Nr. Akhbarnagar Circle, Nava-Vadaj, Ahmedabad - 380 013.

Phone : 079-2762 1406, Mobile : 98799 29406, 98250 09406, E-mail : vidhidiagnostics@gmail.com, Website : www.vidhidiagnostics.com

Time : Mon. to Sat. 9.00 am to 2.00 pm, 5.00 pm to 9.00 pm, Sunday 9.00 am to 12.00 Noon

**EMPANELLED WITH HEALTH INDIA TPA & APOLLO HEALTH CHECK NETWORK**

*Pathology means science behind medicine*





Patient's name : NIRMAL AGARWAL  
Age/Sex : 37 Years/Male  
Referred by : -  
Collection Time : 10:26

Reg. ID : P-7075-21  
Accession : 6124  
Order Dt/time : 08/01/2022 10:26

### Thyroid Function Test

Sample Type: Serum

Test Name	Result	Units	Biological Reference Interval
TOTAL T3 :	0.84	ng/ml	0.84 - 2.0
TOTAL T4 :	5.4	ug/dl	5.1 - 14.0
TSH(Ultra sensitive) :	4.072	mIU/L	0.27 - 4.2

Method Electrochemiluminescence Immunoassay "ECLIA"

Test done on Roche Cobas e411 Immunoassay Analyser

DR GAYATRI MEHTA  
MD(PATHOLOGY)

*Dr. Gayatri M. Mehta*  
M.D. (Patho)  
Reg. No. G-32215

DR. ANAND D. PARIKH  
MD(PATHOLOGY)

LAB USE ONLY (Entered by :DM Enter Date/Time:08/01/2022 14:39:00) (Verify by :DM Verify Date/Time:08/01/2022 14:39:00)

ISO 9001:2015 Certified Diagnostics Center

Vidhi Imaging Center

L-86, Swatantra Senani Nagar, Opp. Akharnagar Petrol Pump, Nr. Akharnagar Circle, Nava-Vadaj, Ahmedabad - 380 013.

Phone : 079-2762 1406, Mobile : 98799 29406, 98250 09406, E-mail : vidhidiagnostics@gmail.com, Website : www.vidhidiagnostics.com

Time : Mon. to Sat. 9.00 am to 2.00 pm, 5.00 pm to 9.00 pm, Sunday 9.00 am to 12.00 Noon

EMPANNELLED WITH HEALTH INDIA TPA &amp; APOLLO HEALTH CHECK NETWORK

*Pathology means science behind medicine*





Pathology Department

Patient's name : NIRMAL AGARWAL  
Age/Sex : 37 Years/Male  
Referred by : -  
Collection Time : 10:26

Reg. ID : P-7075-21  
Accession : 6124  
Order Dt/time : 08/01/2022 10:26

**Urine Analysis**

Sample Type: Urine

Test Name	Result	Units	Biological Reference Interval
<b><u>Physical Examination</u></b>			
Quantity :	20	ml	0 - 500 ml
Colour :	Pale Yellow		Pale Yellow
Transparency :	Clear.		Clear
Reaction :	Acidic		4.6 - 8.0
Specific Gravity :	1.015		1.016 - 1.022
Sediment :	Present		
<b><u>Chemical Examination</u></b>			
Albumin :	Absent		Absent
Sugar :	NIL		Absent
Acetone :	Absent		Absent
Bile Salts :	Absent		Absent
Bile Pigments :	Absent		Absent
Urobilogen :	Absent		Absent
Nitrites :	Absent		Absent
<b><u>Microscopic Examination</u></b>			
Red blood Cells :	1-2	/h.p.f	Absent
Pus Cells :	2-3	/h.p.f	Absent
Epithelial Cells :	1-2	/h.p.f	< 10.0
Amorphous :	Absent	/h.p.f	Absent
Bacteria :	Absent	/h.p.f	Absent
Crystals :	Absent	/h.p.f	Absent
Casts :	Absent	/h.p.f	Absent
Fungus :	Not seen	/h.p.f	Absent

DR GAYATRI MEHTA  
MD(PATHOLOGY)

*Dr. Gayatri M. Mehta*  
M.D. (Patho)  
Reg. No. G-82245

DR. ANAND D. PARIKH  
MD(PATHOLOGY)

LAB USE ONLY (Entered by : DM Enter Date/Time:08/01/2022 14:40:00) (Verify by : DM Verify Date/Time:08/01/2022 14:40:00)

ISO 9001:2015 Certified Diagnostics Center  
Vidhi Imaging Center

L-86, Swatantra Senani Nagar, Opp. Akhbarnagar Petrol Pump, Nr. Akhbarnagar Circle, Nava-Vadaj, Ahmedabad - 380 013.

Phone : 079-2762 1406, Mobile : 98799 29406, 98250 09406, E-mail : vidhidiagnostics@gmail.com, Website : www.vidhidiagnostics.com

Time : Mon. to Sat. 9.00 am to 2.00 pm, 5.00 pm to 9.00 pm, Sunday 9.00 am to 12.00 Noon

**EMPANNELLED WITH HEALTH INDIA TPA & APOLLO HEALTH CHECK NETWORK**

*Pathology means science behind medicine*





Pathology Department



Patient's name : NIRMAL AGARWAL  
Age/Sex : 37 Years/Male  
Referred by : -  
Collection Time : 10:26

Reg. ID : P-7075-21  
Accession : 6124  
Order Dt/time : 08/01/2022 10:26

### Stool Examination

Sample Type: Stool

Test Name	Result	Units	Biological Reference Interval
<b><u>Physical Examination</u></b>			
Colour :	Brownish		Yellow Brown
Blood :	Absent		Absent
Consistency :	Semisolid		Formed
Mucus :	NIL		Trace
<b><u>Chemical Examination</u></b>			
Occult blood :	Absent		Absent
Reaction :	Acidic		Alkaline
Reducing Substance :	Absent		Absent
<b><u>Microscopic Examination</u></b>			
Pus Cells :	Occasional	/h.p.f.	Absent
RBCs :	Absent	/h.p.f.	Absent
Epithelial cells :	Occasional	/h.p.f.	Occasional
Fat Globules :	Absent	/h.p.f.	Absent
Trophozoites :	Not Seen	/h.p.f.	Not Seen
Ova :	Not Seen	/h.p.f.	Not Seen
Cyst :	Not Seen	/h.p.f.	Not Seen

DR GAYATRI MEHTA  
MD(PATHOLOGY)

*Dr. Gayatri M. Mehta*  
M.D. (Pathol)  
Reg. No. G-32215

DR. ANAND D. PARIKH  
MD(PATHOLOGY)

LAB USE ONLY (Entered by:DM Enter Date/Time:08/01/2022 14:41:00) (Verify by:DM Verify Date/Time:08/01/2022 14:42:00)

ISO 9001:2015 Certified Diagnostics Center  
Vidhi Imaging Center

L-86, Swatantra Senani Nagar, Opp. Akhbarnagar Petrol Pump, Nr. Akhbarnagar Circle, Nava-Vadaj, Ahmedabad - 380 013.

Phone : 079-2762 1406, Mobile : 98799 29406, 98250 09406, E-mail : vidhidiagnostics@gmail.com, Website : www.vidhidiagnostics.com

Time : Mon. to Sat. 9.00 am to 2.00 pm, 5.00 pm to 9.00 pm, Sunday 9.00 am to 12.00 Noon

**EMPANNELLED WITH HEALTH INDIA TPA & APOLLO HEALTH CHECK NETWORK**

*Pathology means science behind medicine*