



भारत सरकार

GOVERNMENT OF INDIA



जितेन्द्रकुमार

Jitendrakumar

जन्म तारीख / DOB: 08/07/1987

पुरुष / MALE



6720 2802 4049

आधार-सामान्य मासुसनी अधिकार

Jitendra

JITENDRA KUMAR
Male 35Years

Diagnosis Information:
Sinus Rhythm
Normal ECG

HR : 70 bpm
P : 92 ms
PR : 144 ms
QRS : 86 ms
QT/QTc : 363/394 ms
P/QRS/T : 41/47/47 °
RV5/SV1 : 1.677/1.105 mV

Ref-Phys. :
Report Confirmed by:

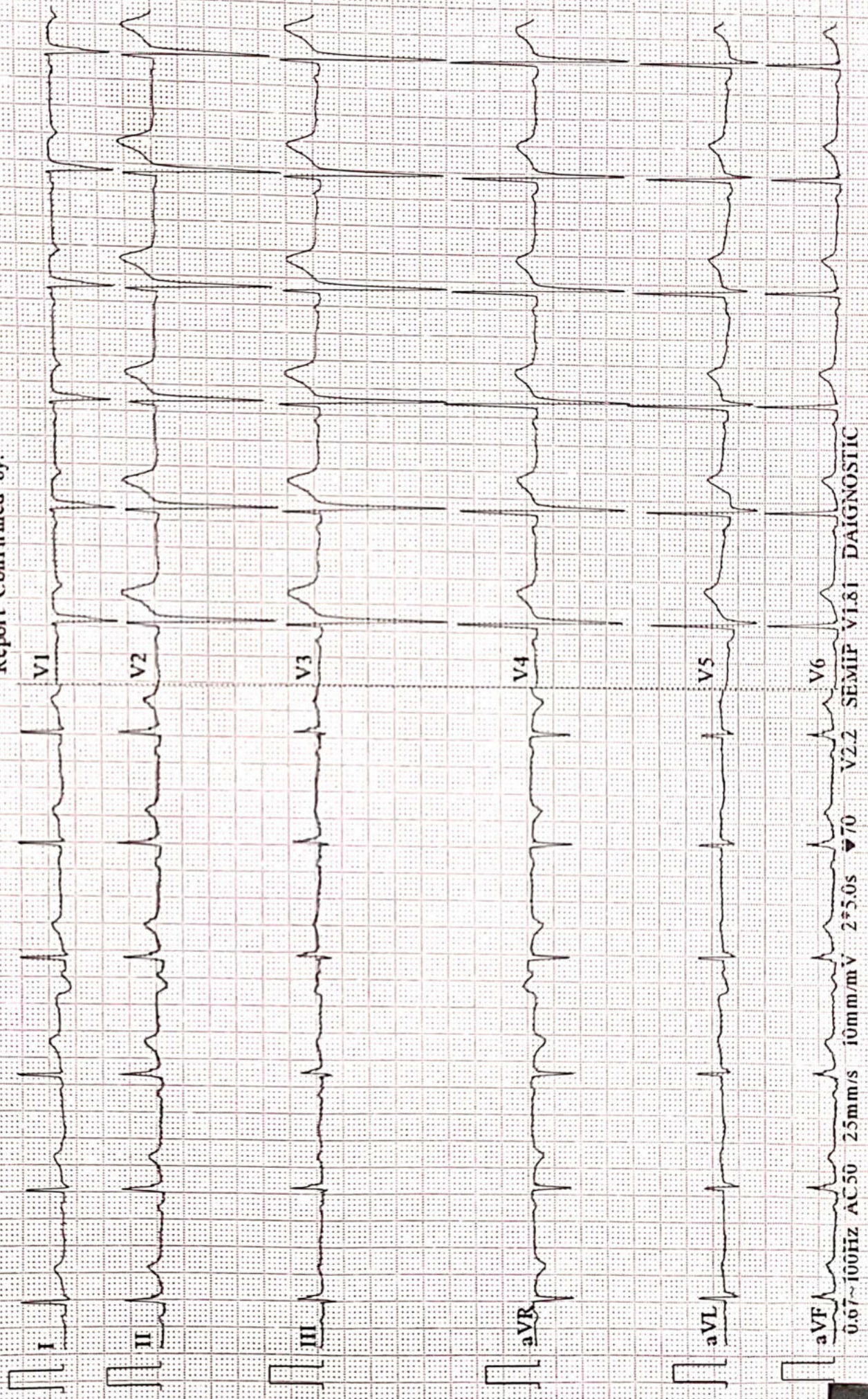



ISO 9001 : 2015

AAROGYAM DIAGNOSTICS

(A UNIT OF CULPAM HEALTH CARE PVT. LTD.)

F- 41, P.C. Colony, Opp. Madhuban Complex,
Near Malahi Pakari Chowk, Kankarbagh, Patna – 20

9264278360, 9065875700, 8789391403

info@aarogyamdiagnostics.com

www.aarogyamdiagnostics.com

Date	14/01/2023	Srl No.	6	Patient Id	2301140006
Name	Mr. JITENDRA KUMAR	Age	35 Yrs.	Sex	M
Ref. By	Dr.BOB				

Test Name	Value	Unit	Normal Value
BOB			
HB A1C	5.2	%	

EXPECTED VALUES :-

Metabolically healthy patients	=	4.8 - 5.5 % HbA1C
Good Control	=	5.5 - 6.8 % HbA1C
Fair Control	=	6.8-8.2 % HbA1C
Poor Control	=	>8.2 % HbA1C

REMARKS:-

In vitro quantitative determination of **HbA1C** in whole blood is utilized in long term monitoring of glycemia

The **HbA1C** level correlates with the mean glucose concentration prevailing in the course of the patient's recent history (approx - 6-8 weeks) and therefore provides much more reliable information for glycemia monitoring than do determinations of blood glucose or urinary glucose.

It is recommended that the determination of **HbA1C** be performed at intervals of 4-6 weeks during Diabetes Mellitus therapy.

Results of **HbA1C** should be assessed in conjunction with the patient's medical history, clinical examinations and other findings.

**** End Of Report ****

Dr.R.B.RAMAN
MBBS, MD
CONSULTANT PATHOLOGIST



ISO 9001 : 2015

AAROGYAM DIAGNOSTICS

(A UNIT OF CULPAM HEALTH CARE PVT. LTD.)

F- 41, P.C. Colony, Opp. Madhuban Complex,
Near Malahi Pakari Chowk, Kankarbagh, Patna – 20

9264278360, 9065875700, 8789391403

info@aarogyamdiagnostics.com

www.aarogyamdiagnostics.com

Date	14/01/2023	Srl No. 6	Patient Id 2301140006
Name	Mr. JITENDRA KUMAR	Age 35 Yrs.	Sex M
Ref. By Dr.BOB			

Test Name	Value	Unit	Normal Value
COMPLETE BLOOD COUNT (CBC)			
HAEMOGLOBIN (Hb)	14.0	gm/dl	13.5 - 18.0
TOTAL LEUCOCYTE COUNT (TLC)	5,700	/cumm	4000 - 11000
DIFFERENTIAL LEUCOCYTE COUNT (DLC)			
NEUTROPHIL	65	%	40 - 75
LYMPHOCYTE	31	%	20 - 45
EOSINOPHIL	01	%	01 - 06
MONOCYTE	03	%	02 - 10
BASOPHIL	00	%	0 - 0
ESR (WESTEGREN' s METHOD)	13	mm/1st hr.	0 - 15
R B C COUNT	4.39	Millions/cmm	4.5 - 5.5
P.C.V / HAEMATOCRIT	41.05	%	40 - 54
M C V	93.51	fl.	80 - 100
M C H	31.89	Picogram	27.0 - 31.0
M C H C	34.1	gm/dl	33 - 37
PLATELET COUNT	2.67	Lakh/cmm	1.50 - 4.00
BLOOD GROUP ABO	"O"		
RH TYPING	POSITIVE		
BLOOD SUGAR FASTING	80.1	mg/dl	70 - 110
SERUM CREATININE	1.18	mg%	0.7 - 1.4
BLOOD UREA	23.5	mg /dl	15.0 - 45.0
SERUM URIC ACID	4.8	mg%	3.4 - 7.0
<u>LIVER FUNCTION TEST (LFT)</u>			



ISO 9001 : 2015

AAROGYAM DIAGNOSTICS

(A UNIT OF CULPAM HEALTH CARE PVT. LTD.)

F- 41, P.C. Colony, Opp. Madhuban Complex,
Near Malahi Pakari Chowk, Kankarbagh, Patna – 20

9264278360, 9065875700, 8789391403

info@aarogyamdiagnostics.com

www.aarogyamdiagnostics.com

Date	14/01/2023	Srl No. 6	Patient Id 2301140006
Name	Mr. JITENDRA KUMAR	Age 35 Yrs.	Sex M
Ref. By Dr.BOB			

Test Name	Value	Unit	Normal Value
BILIRUBIN TOTAL	0.61	mg/dl	0 - 1.0
CONJUGATED (D. Bilirubin)	0.23	mg/dl	0.00 - 0.40
UNCONJUGATED (I.D.Bilirubin)	0.38	mg/dl	0.00 - 0.70
TOTAL PROTEIN	6.5	gm/dl	6.6 - 8.3
ALBUMIN	3.6	gm/dl	3.4 - 5.2
GLOBULIN	2.9	gm/dl	2.3 - 3.5
A/G RATIO	1.241		
SGOT	21.5	IU/L	5 - 40
SGPT	24.9	IU/L	5.0 - 55.0
ALKALINE PHOSPHATASE IFCC Method	105.6	U/L	40.0 - 130.0
GAMMA GT	26.7	IU/L	8.0 - 71.0

LFT INTERPRET**LIPID PROFILE**

TRIGLYCERIDES	60.5	mg/dL	25.0 - 165.0
TOTAL CHOLESTEROL	181.6	mg/dL	29.0 - 199.0
H D L CHOLESTEROL DIRECT	44.9	mg/dL	35.1 - 88.0
V L D L	12.1	mg/dL	4.7 - 22.1
L D L CHOLESTEROL DIRECT	124.6	mg/dL	63.0 - 129.0
TOTAL CHOLESTEROL/HDL RATIO	4.045		0.0 - 4.97
LDL / HDL CHOLESTEROL RATIO	2.775		0.00 - 3.55
THYROID PROFILE			
T3	0.83	ng/ml	0.60 - 1.81



ISO 9001 : 2015

AAROGYAM DIAGNOSTICS

(A UNIT OF CULPAM HEALTH CARE PVT. LTD.)

F- 41, P.C. Colony, Opp. Madhuban Complex,
Near Malahi Pakari Chowk, Kankarbagh, Patna – 20

9264278360, 9065875700, 8789391403

info@aarogyamdiagnostics.com

www.aarogyamdiagnostics.com

Date	14/01/2023	Srl No. 6	Patient Id 2301140006
Name	Mr. JITENDRA KUMAR	Age 35 Yrs.	Sex M
Ref. By Dr.BOB			

Test Name	Value	Unit	Normal Value
T4 Chemiluminescence	7.467	ug/dl	4.5 - 10.9
TSH Chemiluminescence	2.38	uIU/ml	

REFERENCE RANGEPAEDIATRIC AGE GROUP

0-3 DAYS	1-20	ulu/ ml
3-30 DAYS	0.5 - 6.5	ulu/ml
1 MONTH -5 MONTHS	0.5 - 6.0	ulu/ml
6 MONTHS- 18 YEARS	0.5 - 4.5	ulu/ml

ADULTS 0.39 - 6.16 ulu/ml

Note: TSH levels are subject to circadian variation, rising several hours before the onset of sleep, reaching peak levels between 11 pm to 6 am. Nadir concentrations are observed during the afternoon. Diurnal variation in TSH level approximates $\pm 50\%$, hence time of the day has influence on the measured serum TSH concentration.

QUANTITY	10	ml.
COLOUR	PALE YELLOW	
TRANSPARENCY	CLEAR	
SPECIFIC GRAVITY	1.025	
PH	6.0	
ALBUMIN	NIL	
SUGAR	NIL	



ISO 9001 : 2015

AAROGYAM DIAGNOSTICS

(A UNIT OF CULPAM HEALTH CARE PVT. LTD.)

F- 41, P.C. Colony, Opp. Madhuban Complex,
Near Malahi Pakari Chowk, Kankarbagh, Patna – 20

9264278360, 9065875700, 8789391403

info@aarogyamdiagnostics.com

www.aarogyamdiagnostics.com

Date 14/01/2023	Srl No. 6	Patient Id 2301140006
Name Mr. JITENDRA KUMAR	Age 35 Yrs.	Sex M
Ref. By Dr.BOB		

Test Name	Value	Unit	Normal Value
-----------	-------	------	--------------

MICROSCOPIC EXAMINATION

PUS CELLS	2-3	/HPF	
RBC'S	NIL	/HPF	
CASTS	NIL		
CRYSTALS	NIL		
EPITHELIAL CELLS	0-1	/HPF	
BACTERIA	NIL		
OTHERS	NIL		

Assay performed on enhanced chemi lumenescence system (Centaur-Siemens)

Serum T3,T4 & TSH measurements form the three components of Thyroid screening panel, useful in diagnosing various disorders of Thyroid gland function.

1. Primary hypothyroidism is accompanied by depressed serum T3 and T4 values and elevated serum TSH level.
2. Primary hyperthyroidism is accompanied by elevated serum T3 and T4 levels along with depressed TSH values.
3. Normal T4 levels are accompanied by increased T3 in patients with T3 thyrotoxicosis.
4. Slightly elevated T3 levels may be found in pregnancy and estrogen therapy, while depressed levels may be encountered in severe illness, renal failure and during therapy with drugs like propranolol and propyl thiouracil.
5. Although elevated TSH levels are nearly always indicative of primary hypothyroidism, and may be seen in secondary thyrotoxicosis.

**** End Of Report ****

Dr.R.B.RAMAN
MBBS, MD
CONSULTANT PATHOLOGIST



ISO 9001 : 2015

AAROGYAM DIAGNOSTICS

(A UNIT OF CULPAM HEALTH CARE PVT. LTD.)

F- 41, P.C. Colony, Opp. Madhuban Complex,
Near Malahi Pakari Chowk, Kankarbagh, Patna – 20

9264278360, 9065875700, 8789391403

info@aarogyamdiagnostics.com

www.aarogyamdiagnostics.com

Date 14/01/2023

Srl No. 6

Patient Id 2301140006

Name Mr. JITENDRA KUMAR

Age 35 Yrs.

Sex M

Ref. By Dr.BOB

Test Name	Value	Unit	Normal Value
-----------	-------	------	--------------

BIOCHEMISTRY

BLOOD SUGAR PP

98.6

mg/dl

80 - 160

BOB

**** End Of Report ****

Dr.R.B.RAMAN
MBBS, MD

CONSULTANT PATHOLOGIST

AAROGYAM DIAGNOSTICS

Patna-20

Report

(GEM212170906)(R)Kardic by Allengers

1712 / MR. JITENDRA KUMAR / 35 Yrs / M / 167 Cms / 65 Kg Date: 14-Jan-2023 Technician : ARUN

Stage	Time	Duration	Belt Speed (mph)	Elevation	METs	Rate	% THR Achieved	BP	RPP	PVC	Comments
Supine	00:04	0:01	00.0	00.0	01.0	96	52 %	125/85	120	00	
Standing	00:16	0:01	00.0	00.0	01.0	101	55 %	125/85	126	00	
HV	00:26	0:01	00.0	00.0	01.0	096	52 %	125/85	120	00	
Warm Up	00:40	0:01	01.0	00.0	01.0	090	49 %	125/85	112	00	
ExStart	00:53	0:06	01.7	10.0	01.1	111	60 %	125/85	138	00	
BRUCE/ Stage 1	03:53	3:00	01.7	10.0	04.7	152	82 %	130/90	197	00	
BRUCE/ Stage 2	06:53	3:00	02.5	12.0	07.1	172	93 %	135/95	232	00	
PeakEx	07:53	1:00	03.4	14.0	08.2	186	101 %	135/95	251	00	
Recovery	08:52	1:00	01.1	00.0	01.2	164	89 %	130/90	213	00	
Recovery	09:52	2:00	01.1	00.0	01.0	138	75 %	125/85	172	00	
Recovery	11:43	3:50	01.1	00.0	01.0	124	67 %	125/85	155	00	

Findings :

Exercise Time : 07:01
Max HR Attained : 186 bpm 101% of Target 185
Max BP Attained : (Sys) 135/95
Max WorkLoad Attained : 8.2 Fair response to induced stress
Max ST Dep Lead & Value : III & -1.7 mm in Stage 2 mm
Test End Reasons : Fatigue, Leg Pain, Test Complete, Test Complete

Report :

AAROGYAM DIAGNOSTICS

Supine



1712 / MR. JITENDRA KUMAR / 35 Yrs / M / 167 Cms / 65 Kg / HR : 96

Date: 14-Jan-2023 12:23:54 PM METS: 1.0/ 96 bpm 51% of THR BP: 125/85 mmHg Raw ECG/ BLC On/ Notch On/ HF 0.05 Hz/LF 100 Hz

ExTime: 00:04 0.0 mph, 0.0%

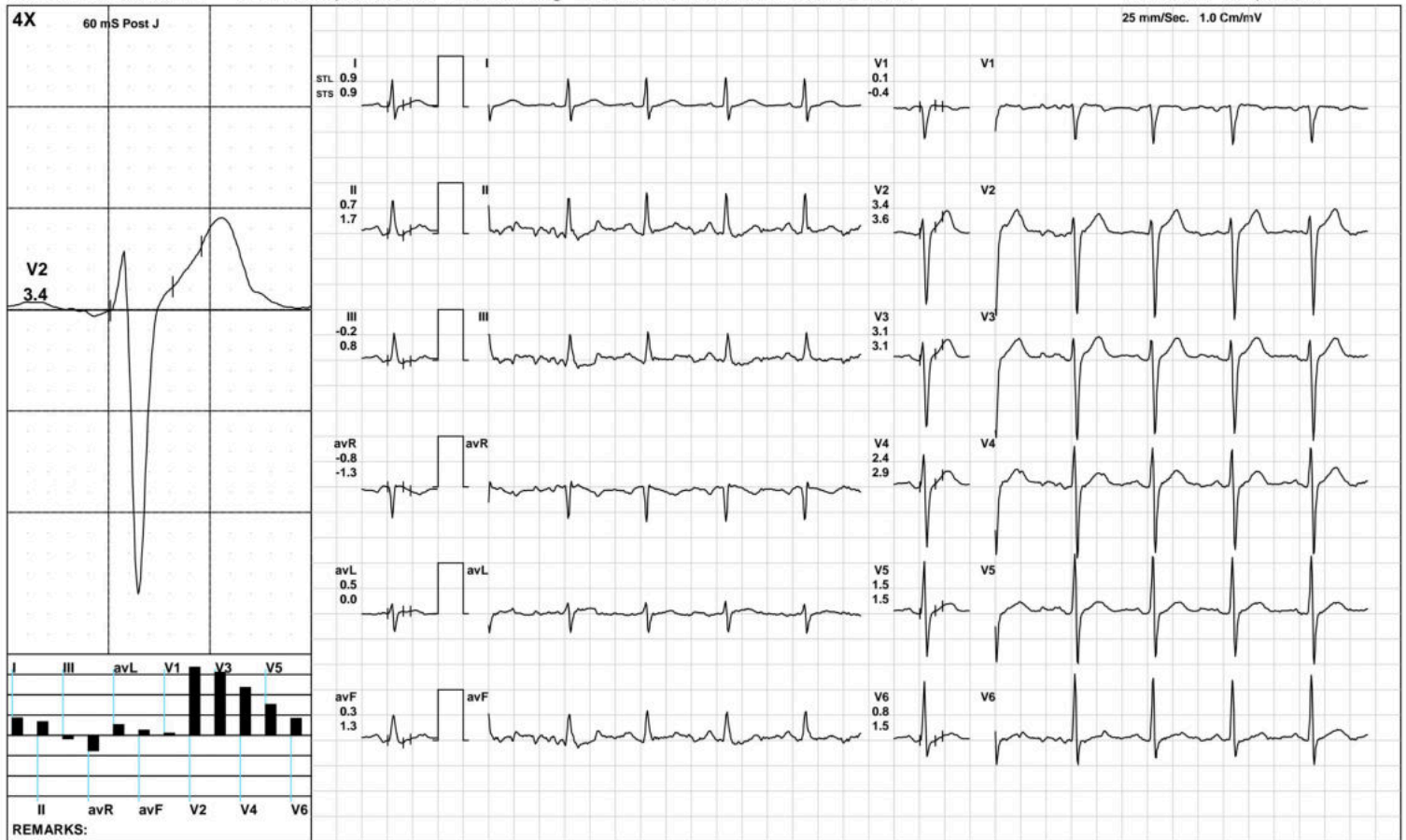

(GEM212170906)(R)Kardic by Allengers

AAROGYAM DIAGNOSTICS

Standing



1712 / MR. JITENDRA KUMAR / 35 Yrs / M / 167 Cms / 65 Kg / HR : 101

Date: 14-Jan-2023 12:23:54 PM METS: 1.0/ 101 bpm 54% of THR BP: 125/85 mmHg Raw ECG/ BLC On/ Notch On/ HF 0.05 Hz/LF 100 Hz

ExTime: 00:16 0.0 mph, 0.0%

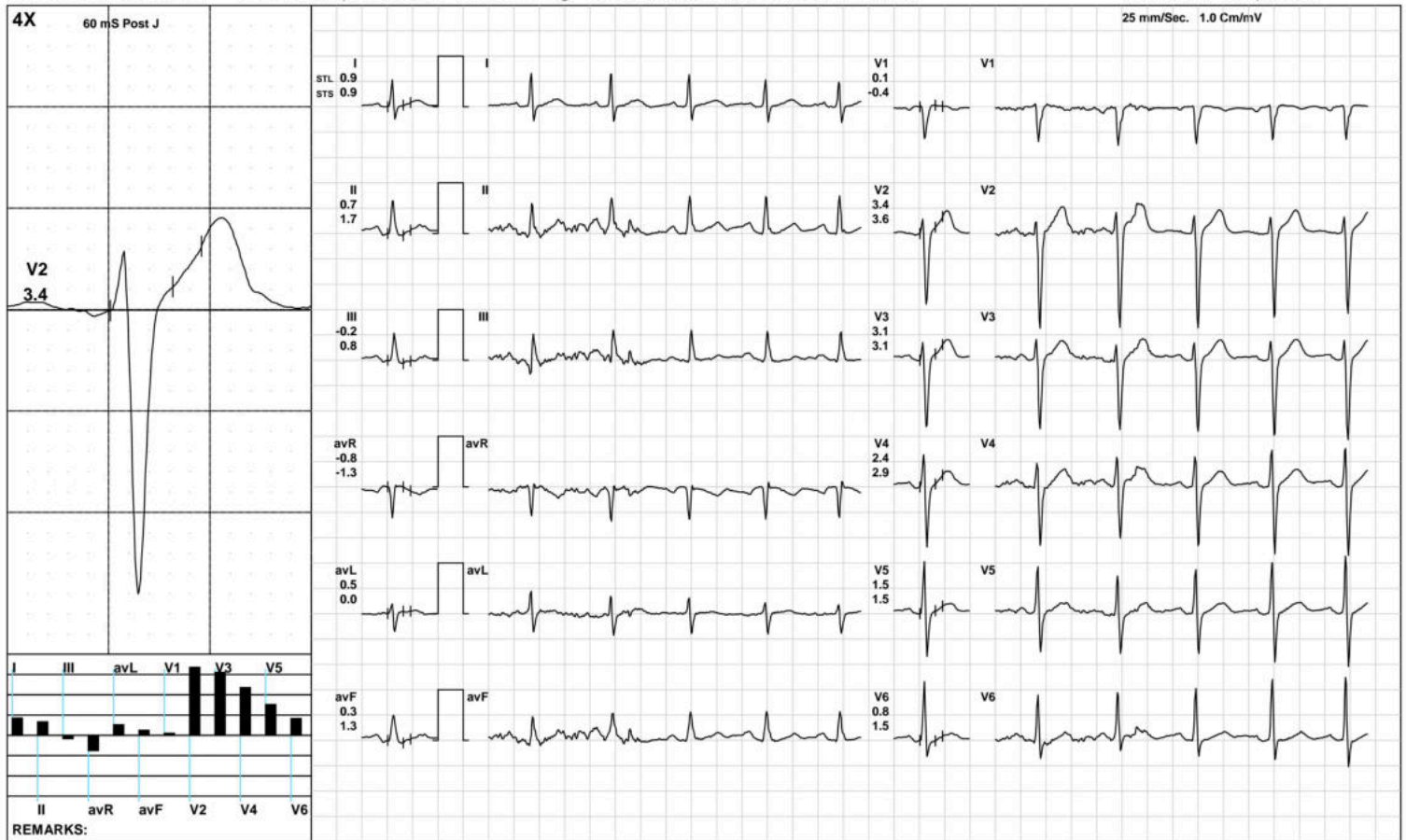

(GEM212170906)(R)Kardic by Allengers

AAROGYAM DIAGNOSTICS

HV



1712 / MR. JITENDRA KUMAR / 35 Yrs / M / 167 Cms / 65 Kg / HR : 96

Date: 14-Jan-2023 12:23:54 PM METS: 1.0/ 96 bpm 51% of THR BP: 125/85 mmHg Raw ECG/ BLC On/ Notch On/ HF 0.05 Hz/LF 100 Hz

ExTime: 00:26 0.0 mph, 0.0%

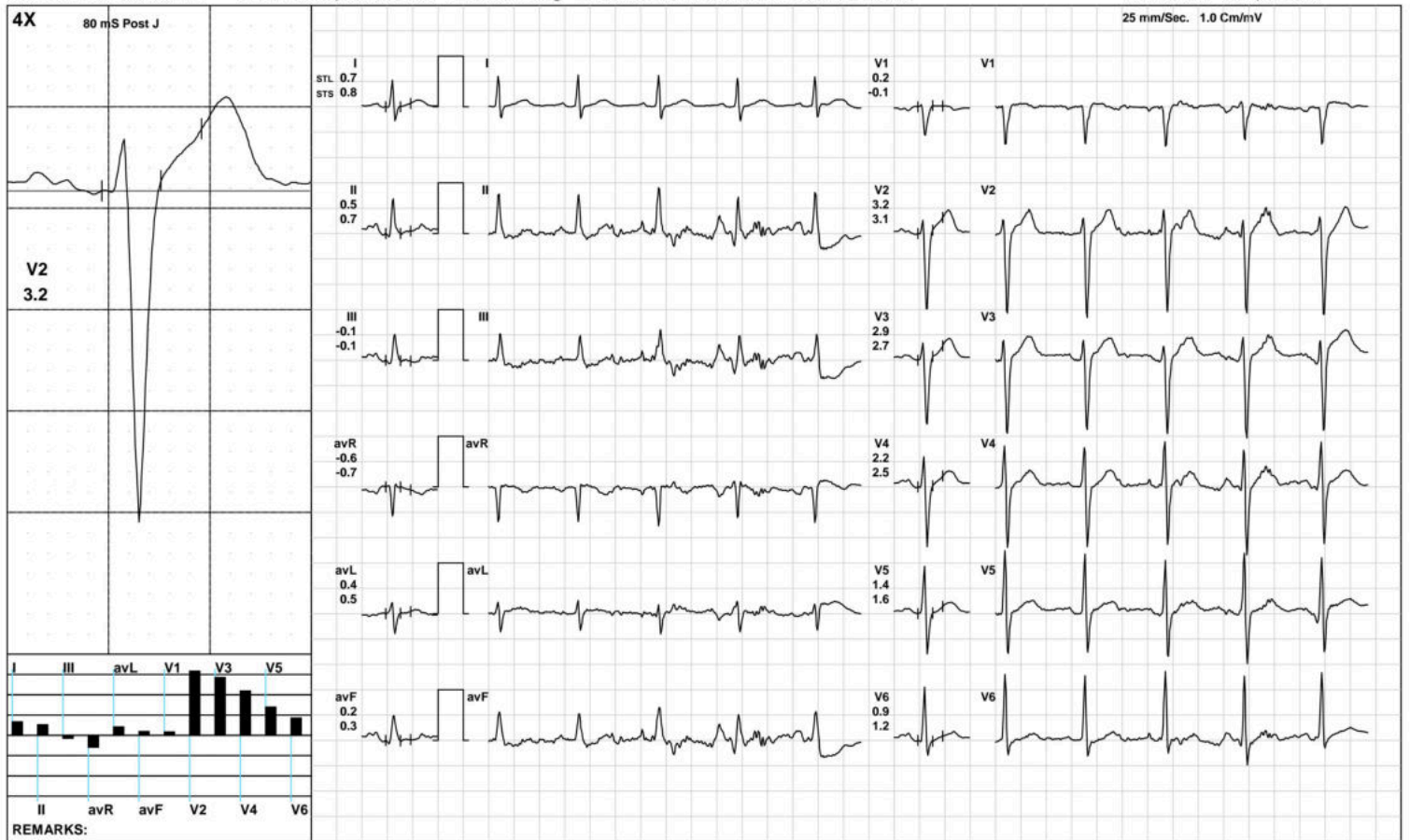

(GEM212170906)(R)Kardic by Allengers

AAROGYAM DIAGNOSTICS

Warm Up



1712 / MR. JITENDRA KUMAR / 35 Yrs / M / 167 Cms / 65 Kg / HR : 90

Date: 14-Jan-2023 12:23:54 PM METS: 1.0/ 90 bpm 48% of THR BP: 125/85 mmHg Raw ECG/ BLC On/ Notch On/ HF 0.05 Hz/LF 100 Hz

ExTime: 00:40 1.0 mph, 0.0%

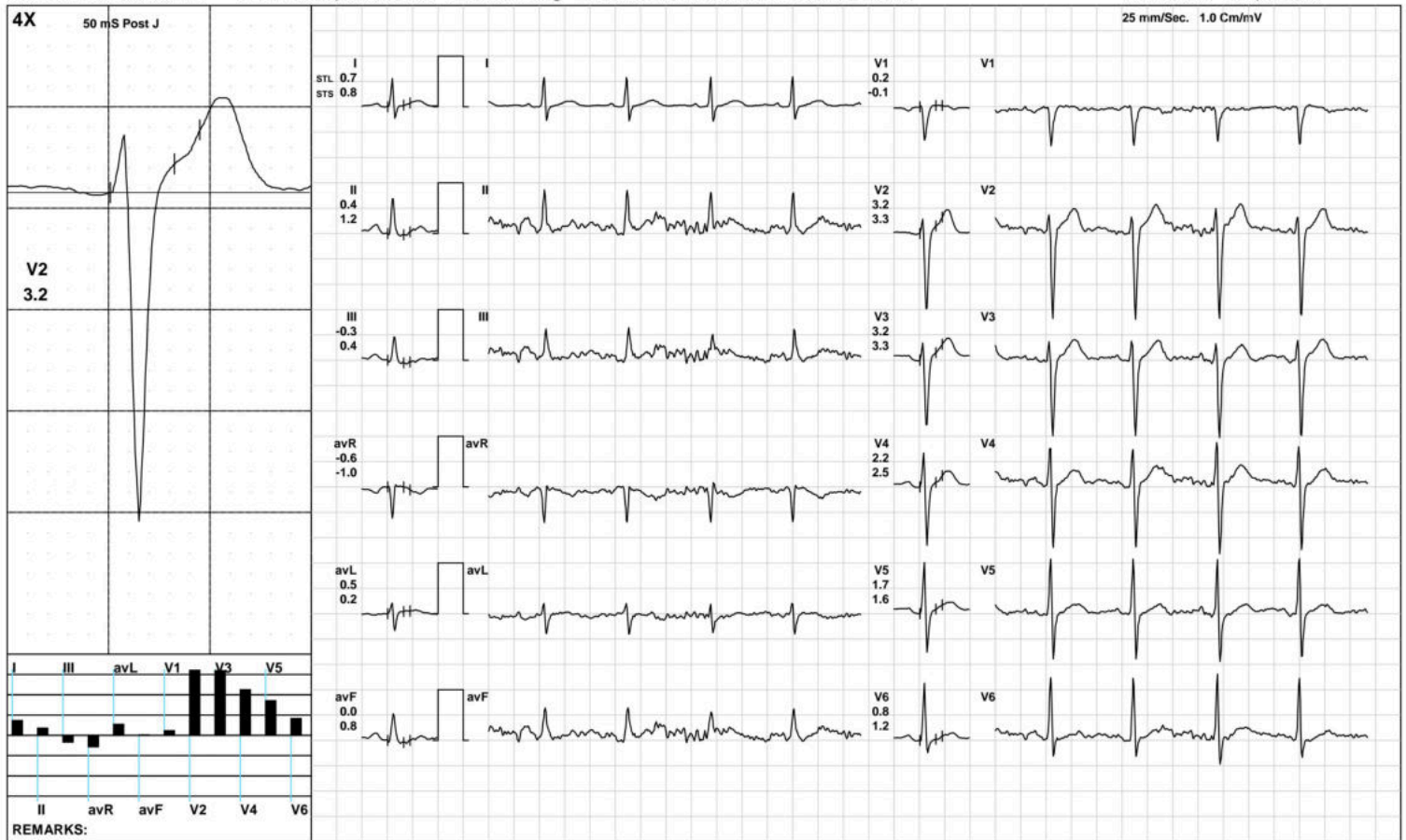

AAROGYAM DIAGNOSTICS

ExStart



1712 / MR. JITENDRA KUMAR / 35 Yrs / M / 167 Cms / 65 Kg / HR : 111

Date: 14-Jan-2023 12:23:54 PM METS: 1.1/ 111 bpm 60% of THR BP: 125/85 mmHg Raw ECG/ BLC On/ Notch On/ HF 0.05 Hz/LF 100 Hz

ExTime: 00:06 1.7 mph, 10.0%

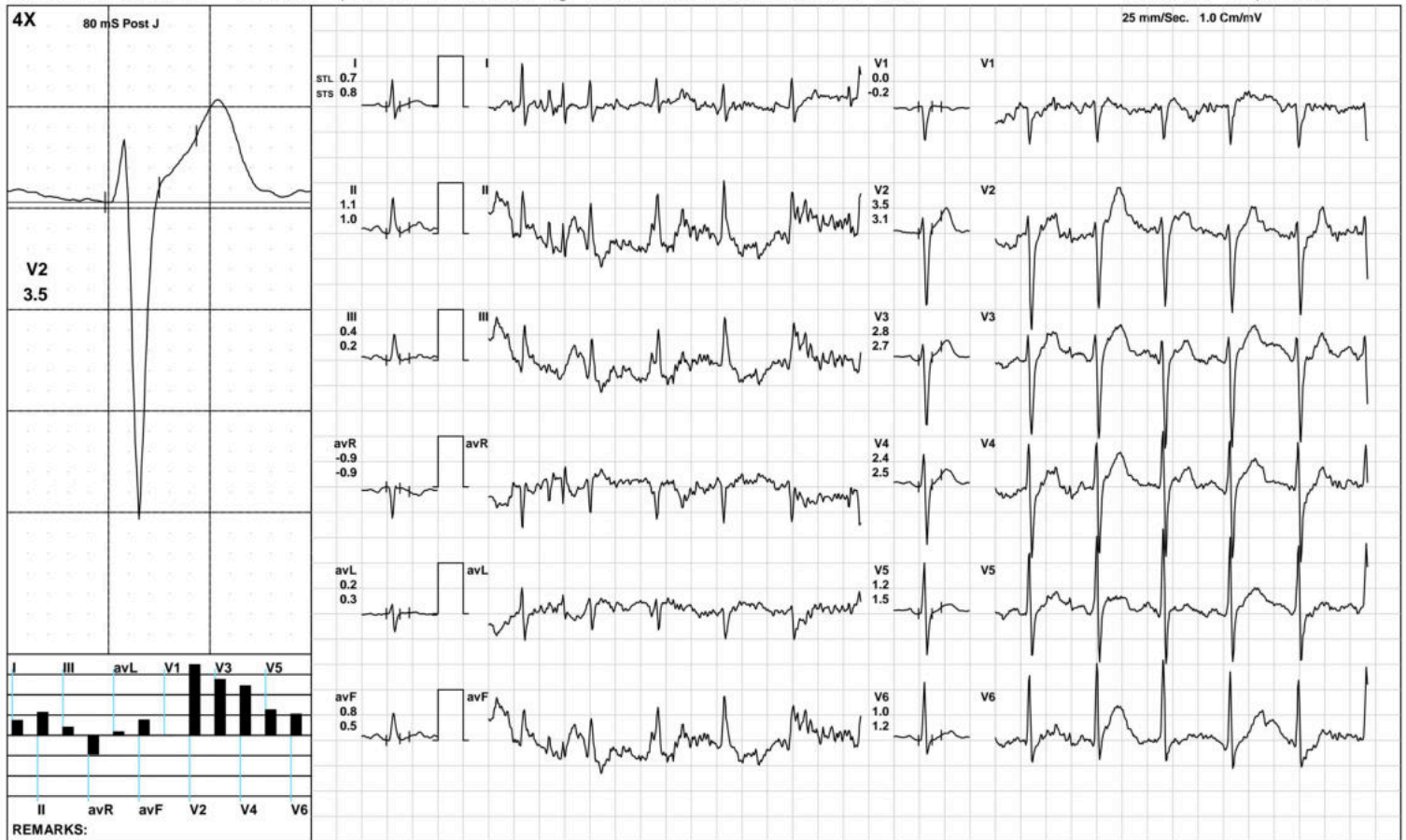

AAROGYAM DIAGNOSTICS

BRUCE:/Stage 1(3:00)



1712 / MR. JITENDRA KUMAR / 35 Yrs / M / 167 Cms / 65 Kg / HR : 152

Date: 14-Jan-2023 12:23:54 PM METS: 4.7/ 152 bpm 82% of THR BP: 130/90 mmHg Raw ECG/ BLC On/ Notch On/ HF 0.05 Hz/LF 100 Hz

ExTime: 03:00 1.7 mph, 10.0%

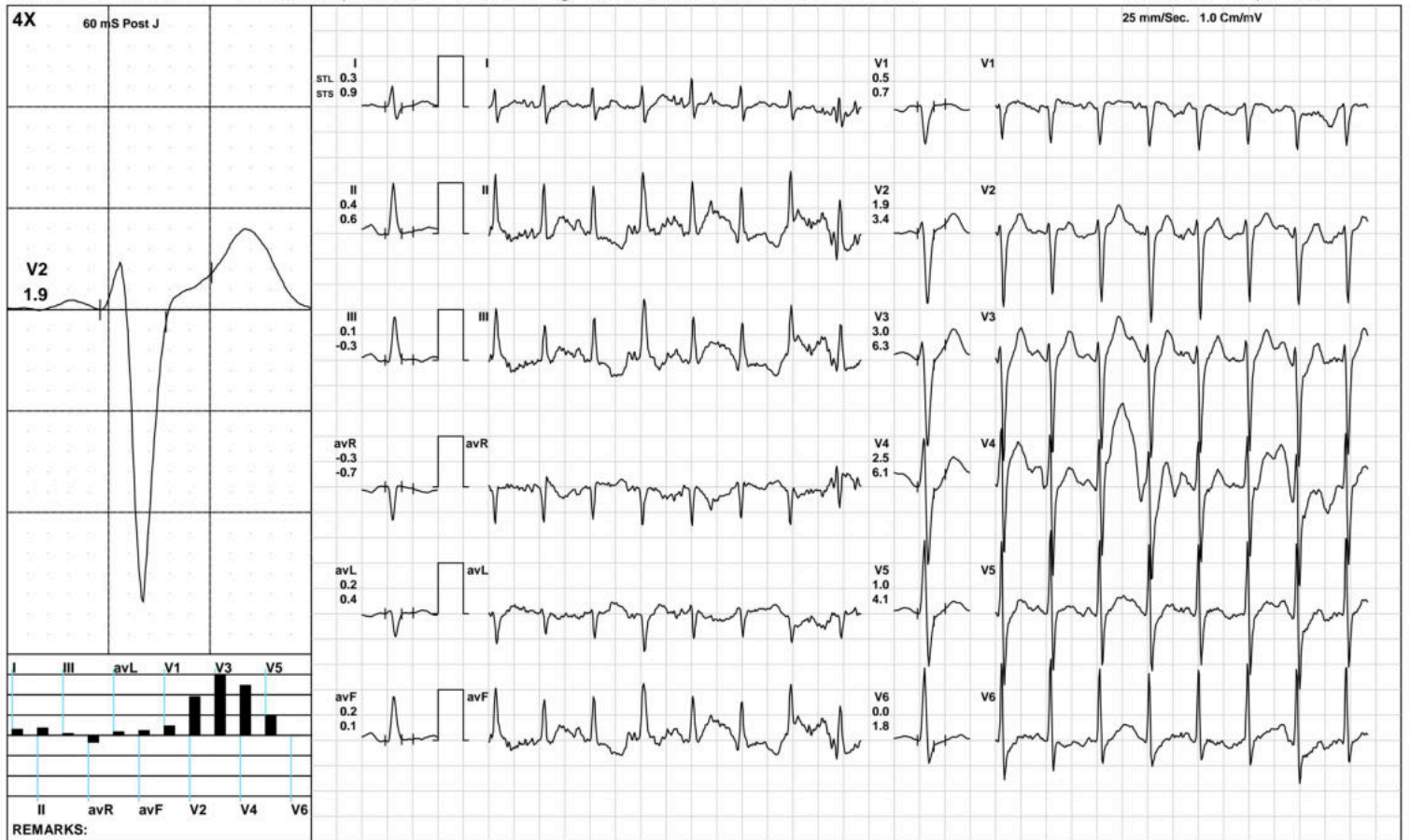

(GEM212170906)(R)Kardic by Allengers

AAROGYAM DIAGNOSTICS

BRUCE:/Stage 2(3:00)



1712 / MR. JITENDRA KUMAR / 35 Yrs / M / 167 Cms / 65 Kg / HR : 172

Date: 14-Jan-2023 12:23:54 PM METS: 7.1/ 172 bpm 92% of THR BP: 135/95 mmHg Raw ECG/ BLC On/ Notch On/ HF 0.05 Hz/LF 100 Hz

ExTime: 06:00 2.5 mph, 12.0%

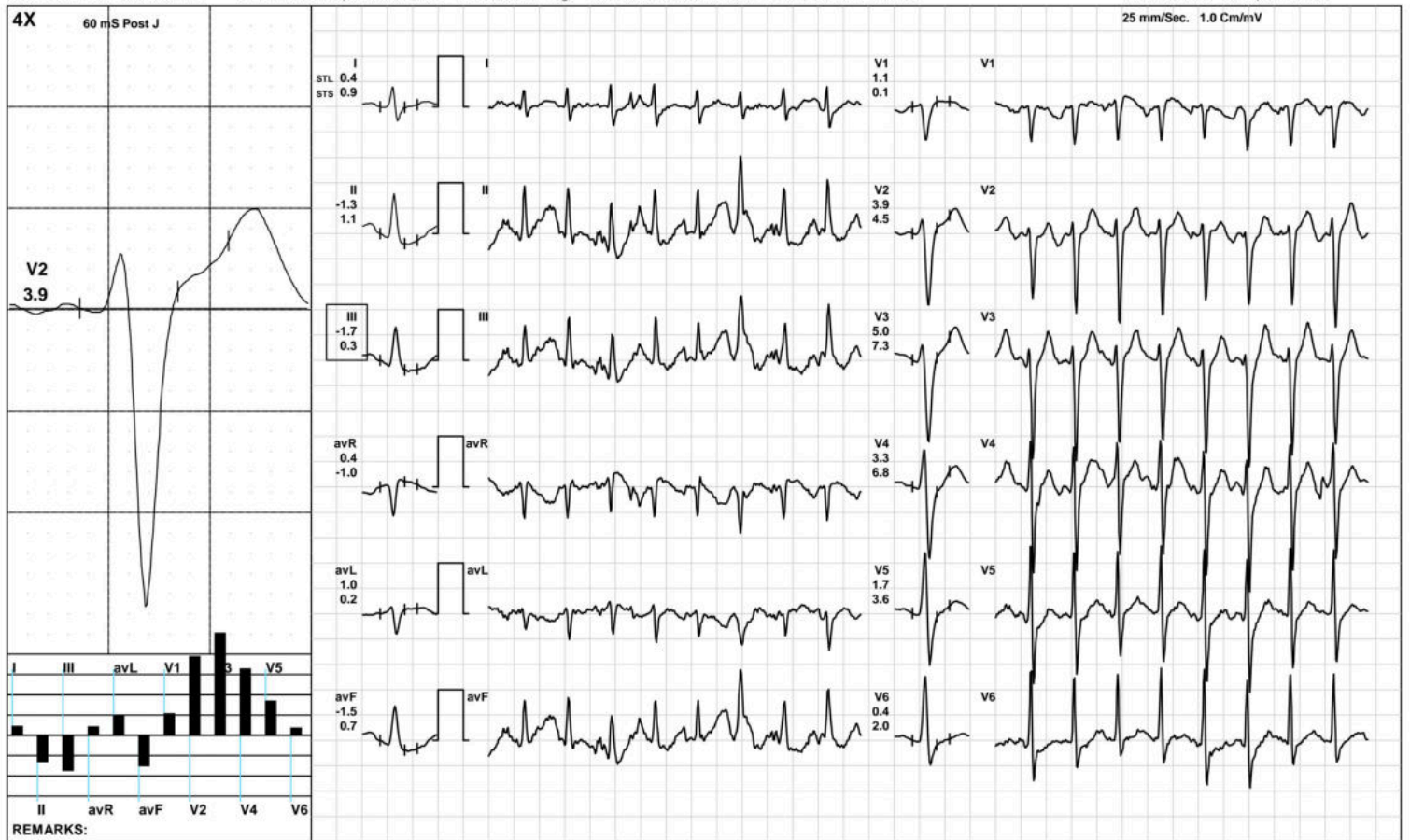

(GEM212170906)(R)Kardic by Allengers

AAROGYAM DIAGNOSTICS

PeakEx



1712 / MR. JITENDRA KUMAR / 35 Yrs / M / 167 Cms / 65 Kg / HR : 186

Date: 14-Jan-2023 12:23:54 PM METS: 8.2/ 186 bpm 100% of THR BP: 135/95 mmHg Raw ECG/ BLC On/ Notch On/ HF 0.05 Hz/LF 100 Hz

ExTime: 07:00 3.4 mph, 14.0%

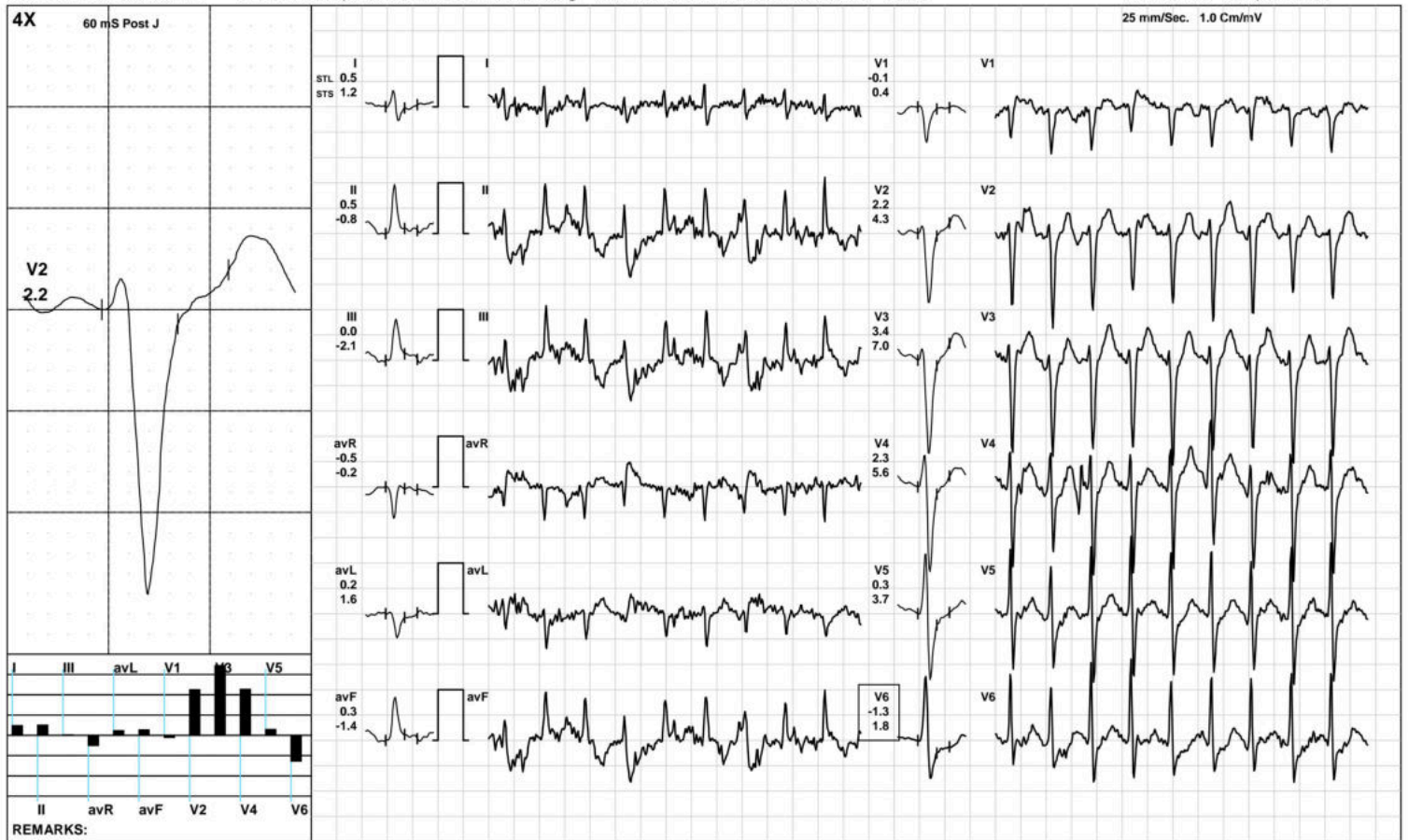

(GEM212170906)(R)Kardic by Allengers

AAROGYAM DIAGNOSTICS

Recovery(1:00)



1712 / MR. JITENDRA KUMAR / 35 Yrs / M / 167 Cms / 65 Kg / HR : 164

Date: 14-Jan-2023 12:23:54 PM METS: 1.2/ 164 bpm 88% of THR BP: 130/90 mmHg Raw ECG/ BLC On/ Notch On/ HF 0.05 Hz/LF 100 Hz

ExTime: 07:01 1.1 mph, 0.0%

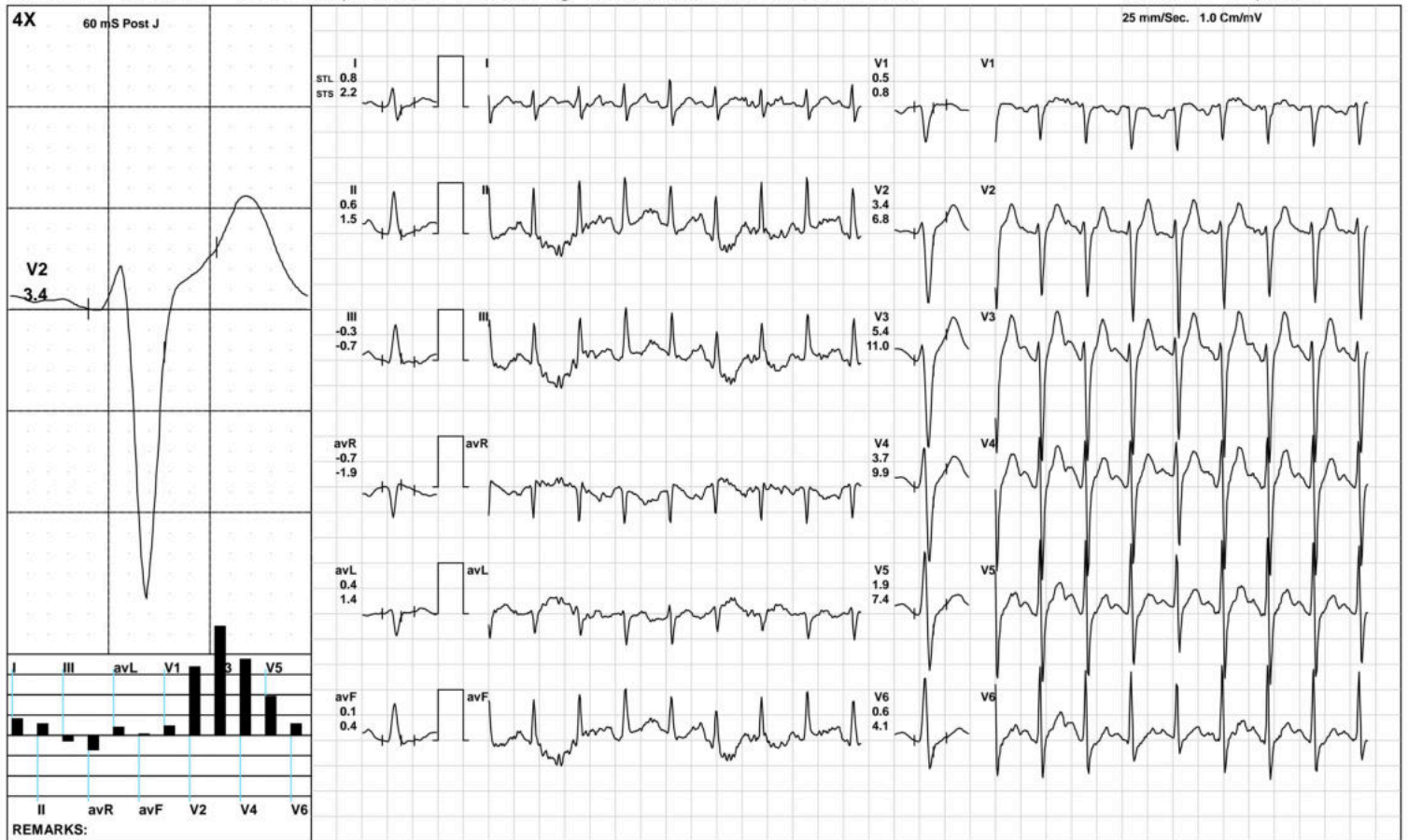

(GEM212170906)(R)Kardic by Allengers

AAROGYAM DIAGNOSTICS

Recovery(2:00)



1712 / MR. JITENDRA KUMAR / 35 Yrs / M / 167 Cms / 65 Kg / HR : 138

Date: 14-Jan-2023 12:23:54 PM METS: 1.0/ 138 bpm 74% of THR BP: 125/85 mmHg Raw ECG/ BLC On/ Notch On/ HF 0.05 Hz/LF 100 Hz

ExTime: 07:01 1.1 mph, 0.0%

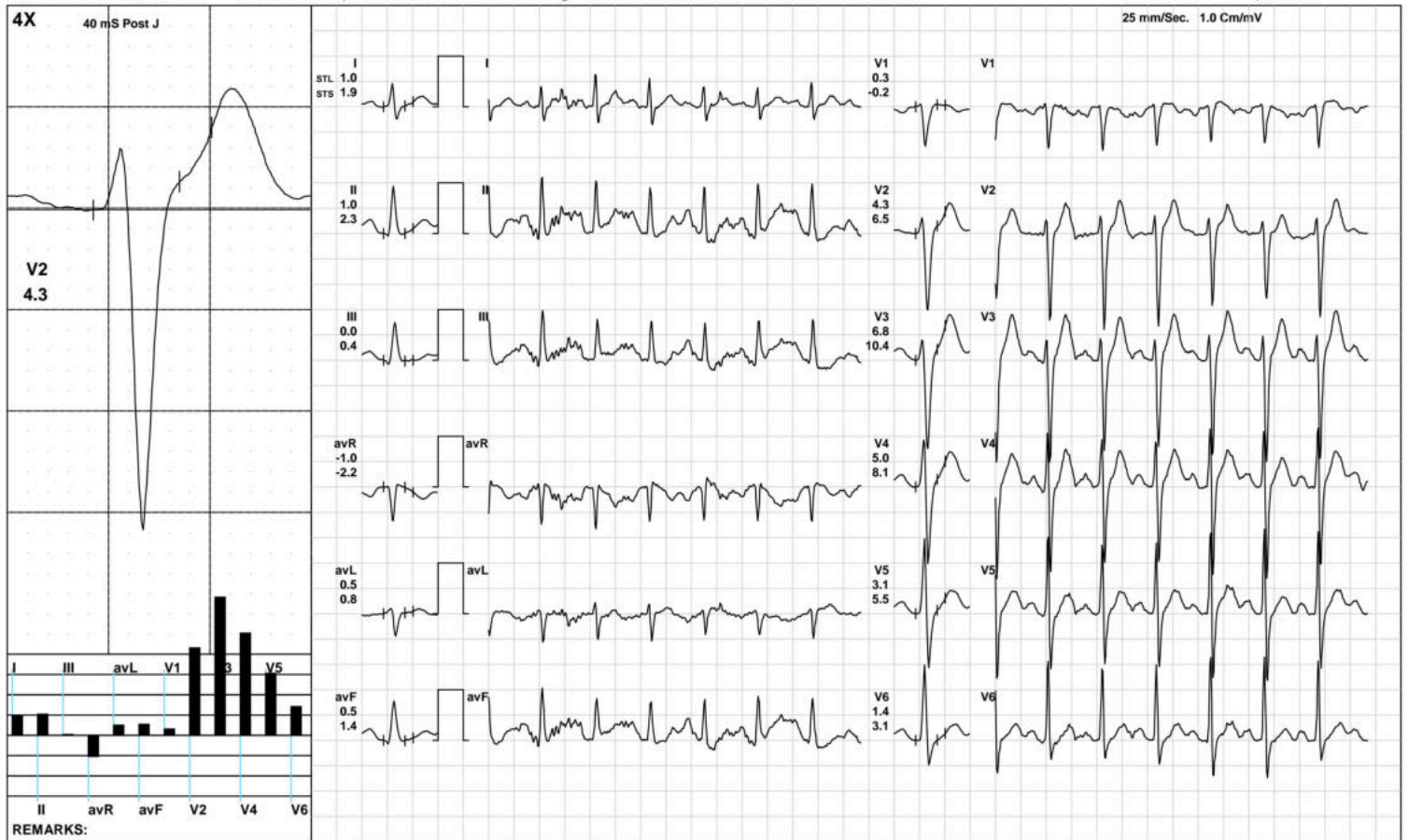

(GEM212170906)(R)Kardic by Allengers

AAROGYAM DIAGNOSTICS

Recovery(3:50)



1712 / MR. JITENDRA KUMAR / 35 Yrs / M / 167 Cms / 65 Kg / HR : 124

Date: 14-Jan-2023 12:23:54 PM METS: 1.0/ 124 bpm 67% of THR BP: 125/85 mmHg Raw ECG/ BLC On/ Notch On/ HF 0.05 Hz/LF 100 Hz

ExTime: 07:01 1.1 mph, 0.0%

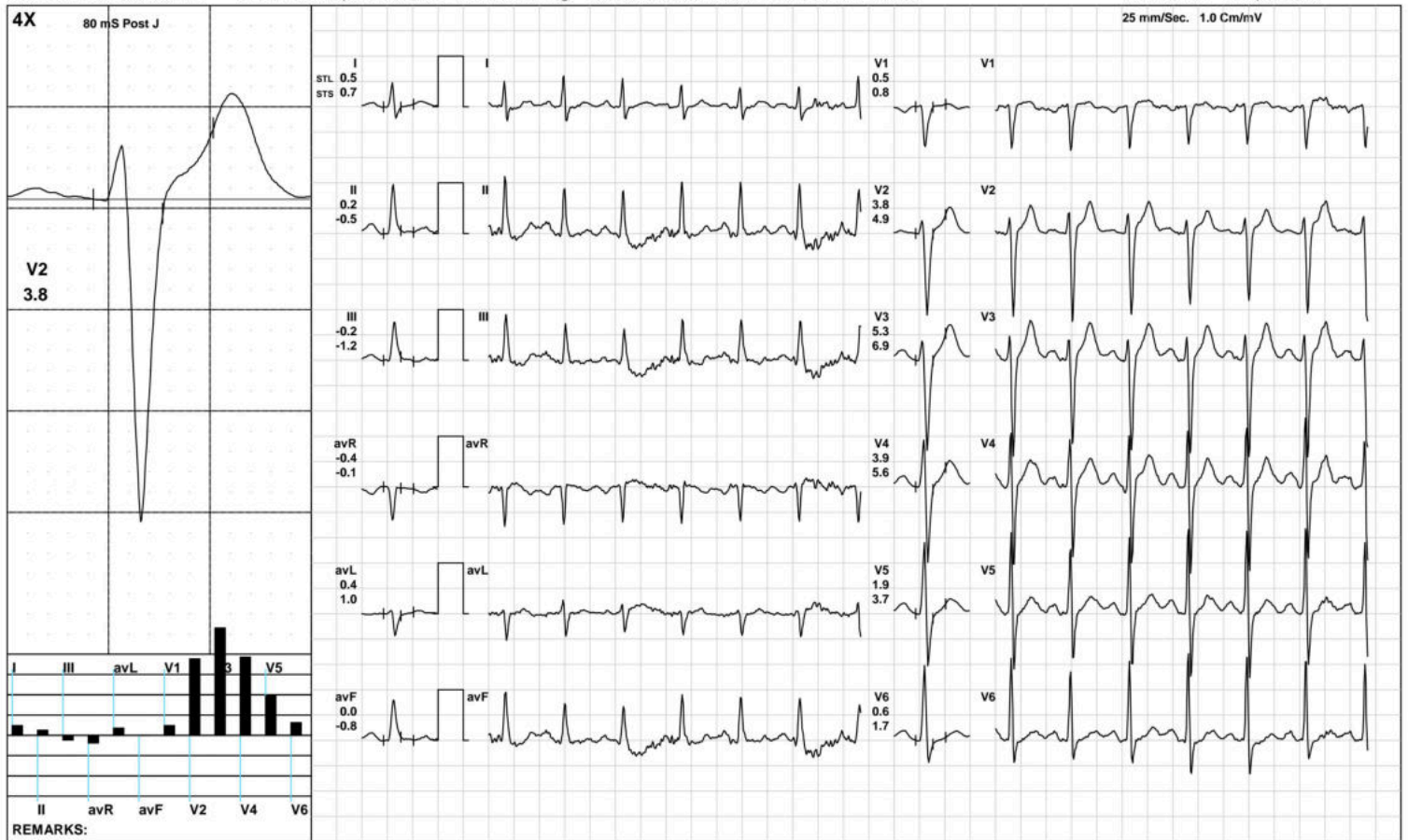

(GEM212170906)(R)Kardic by Allengers

AAROGYAM DIAGNOSTICS

ST Measurements



1712 / MR. JITENDRA KUMAR / 35 Yrs / M / 167 Cms / 65 Kg / HR : 109

Date: 14-Jan-2023 12:23:54 PM

Protocol : BRUCE/

	I	II	III	avR	avL	avF	V1	V2	V3	V4	V5	V6	I	II	III	avR	avL	avF	V1	V2	V3	V4	V5	V6	STS(mv/sec)
STL(mm)Supine	0.9	0.7	-0.2	-0.8	0.5	0.3	0.1	3.4	3.1	2.4	1.5	0.8	0.9	1.7	0.8	-1.3	0.0	1.3	-0.4	3.6	3.1	2.9	1.5	1.5	
80 @mS Standing	0.9	0.7	-0.2	-0.8	0.5	0.3	0.1	3.4	3.1	2.4	1.5	0.8	0.9	1.7	0.8	-1.3	0.0	1.3	-0.4	3.6	3.1	2.9	1.5	1.5	
HV	0.7	0.5	-0.1	-0.6	0.4	0.2	0.2	3.2	2.9	2.2	1.4	0.9	0.8	0.7	-0.1	-0.7	0.5	0.3	-0.1	3.1	2.7	2.5	1.6	1.2	
Warm Up	0.8	1.0	0.2	-0.9	0.3	0.6	0.1	3.7	3.2	2.6	1.6	0.9	0.8	1.2	0.4	-1.0	0.2	0.8	-0.2	3.3	2.9	2.6	1.6	1.2	
ExStart	0.7	1.1	0.4	-0.9	0.2	0.8	0.0	3.5	2.8	2.4	1.2	1.0	0.8	1.0	0.2	-0.9	0.3	0.5	-0.2	3.1	2.7	2.5	1.5	1.2	
Stage 1	0.3	0.4	0.1	-0.3	0.2	0.2	0.5	1.9	3.0	2.5	1.0	0.0	0.9	0.6	-0.3	-0.7	0.4	0.1	0.7	3.4	6.3	6.1	4.1	1.8	
Stage 2	0.4	-1.3	-1.7	0.4	1.0	-1.5	1.1	3.9	5.0	3.3	1.7	0.4	0.9	1.1	0.3	-1.0	0.2	0.7	0.1	4.5	7.3	6.8	3.6	2.0	
PeakEx	0.5	0.5	0.0	-0.5	0.2	0.3	-0.1	2.2	3.4	2.3	0.3	-1.3	1.2	-0.8	-2.1	-0.2	1.6	-1.4	0.4	4.3	7.0	5.6	3.7	1.8	
Recovery	0.8	0.6	-0.3	-0.7	0.4	0.1	0.5	3.4	5.4	3.7	1.9	0.6	2.2	1.5	-0.7	-1.9	1.4	0.4	0.8	6.8	11.0	9.9	7.4	4.1	
Recovery	1.0	1.0	0.0	-1.0	0.5	0.5	0.3	4.3	6.8	5.0	3.1	1.4	1.9	2.3	0.4	-2.2	0.8	1.4	-0.2	6.5	10.4	8.1	5.5	3.1	
Recovery	0.5	0.2	-0.2	-0.4	0.4	0.0	0.5	3.8	5.3	3.9	1.9	0.6	0.7	-0.5	-1.2	-0.1	1.0	-0.8	0.8	4.9	6.9	5.6	3.7	1.7	

	I	II	III	avR	avL	avF	V1	V2	V3	V4	V5	V6
STI(μVs)												
Supine	4.5	3.2	-1.2	-3.9	2.9	1.0	0.8	17.9	16.4	12.2	7.8	4.0
Standing	4.5	3.2	-1.2	-3.9	2.9	1.0	0.8	17.9	16.4	12.2	7.8	4.0
HV	4.7	3.4	-1.3	-4.1	3.0	1.1	1.3	22.0	19.2	14.5	9.0	5.1
Warm Up	5.0	5.8	0.9	-5.4	2.0	3.3	0.8	23.8	20.4	15.8	10.3	5.5
ExStart	5.3	7.7	2.4	-6.5	1.4	5.0	0.3	25.1	19.5	17.0	8.5	6.8
Stage 1	0.4	1.2	0.8	-0.9	0.6	1.1	2.3	6.7	8.2	3.7	0.4	-2.6
Stage 2	0.8	-11.2	-12.1	5.2	5.8	-11.6	6.4	12.8	14.3	5.3	3.2	-1.1
PeakEx	-1.2	4.9	6.2	-1.9	-3.6	5.5	-1.5	3.9	5.2	0.7	-5.4	-10.5
Recovery	1.1	-0.5	-2.1	-0.3	1.2	-1.6	2.4	10.0	15.1	8.9	2.3	-1.7
Recovery	2.5	2.3	-0.2	-2.5	1.4	1.1	1.6	12.2	19.6	14.4	8.2	3.3
Recovery	2.3	3.0	0.7	-2.7	0.8	1.9	2.4	18.0	25.0	17.5	7.5	1.5



Time (Min.)	HR (bpm)	PR Int (mS)	QRS Wid (mS)	QRS Axis (Deg.)	QTC (mS)	P(μV) (Max)	R(μV) (Max)	S(μV) (Min)	T(μV) (Max)	Min. J (μV)	Leads for (J & PJ)	Min. Post JRR Var (μV)	(%)	VEB (Counts)	Missed Beats (Counts)
00:30	96	214	60	70	280	199	1225	-1667	503	207	III	-73	0.00	0	0
01:00	120	186	68	76	442	222	1480	-1660	467	-125	V6	-99	0.00	0	0
01:30	123	156	60	72	306	259	1492	-1676	457	224	III	-87	0.00	0	0
02:00	131	150	62	76	445	264	1458	-1677	477	41	II	-122	0.00	0	0
02:30	142	140	60	79	438	228	1435	-1693	524	82	avF	-155	0.00	0	0
03:00	144	100	68	79	410	381	1511	-1739	469	-693	V4	-217	0.00	0	0
03:30	151	126	62	82	300	300	1446	-1782	640	117	III	-169	0.00	0	0
04:00	151	112	62	84	214	240	1439	-1780	815	156	III	-125	0.00	0	0
04:30	154	128	60	79	424	279	1402	-1696	715	58	III	-358	0.00	0	0
05:00	155	122	62	122	423	-998	880	-1729	-1223	-1457	V3	-1046	0.00	0	0
05:30	165	128	54	85	290	-1975	1342	-1967	-2127	-2309	V3	-2024	0.00	0	0
06:00	169	98	68	82	325	190	1362	-1779	565	-18	III	-122	0.00	0	0
06:30	169	112	66	77	292	216	1361	-1757	684	68	III	-203	0.00	0	0
07:00	180	94	66	85	322	213	1437	-1799	626	86	III	-269	0.00	0	0
07:30	185	90	66	86	329	274	1312	-1932	511	-464	V6	-173	0.00	0	0
08:00	184	92	66	86	314	303	1249	-1890	555	-405	V6	-121	0.00	0	0
08:30	169	96	58	76	301	294	1394	-1895	903	-82	III	-40	0.00	0	0
09:00	153	120	58	80	399	304	1412	-1854	866	217	III	-58	0.00	0	0
09:30	141	118	60	79	433	294	1508	-1891	882	258	III	-67	0.00	0	0
10:00	135	142	60	80	415	324	1532	-1879	873	255	III	-26	0.00	0	0
10:30	128	146	60	75	418	248	1486	-1830	826	221	III	-31	0.00	0	0
11:00	129	142	60	74	439	275	1556	-1811	800	194	III	-148	0.00	0	0
11:30	126	154	60	76	431	245	1580	-1826	719	208	III	-122	0.00	0	0



Name :- Jitendra Kumar
Refd by :- CORP

Age/Sex:- 35Yrs/M
Date :-14/01/23

Thanks for referral.

REPORT OF USG OF WHOLE ABDOMEN

- Liver** :- Normal in size(14.1cm) with slightly raised echotexture. No focal or diffuse lesion is seen. IHBR are not dilated. PV is normal in course and calibre with echofree lumen.
- G. Bladder** :- It is normal in shape, size & position. It is echofree & shows no evidence of calculus, mass or sludge.
- CBD** :- It is normal in calibre & is echofree.
- Pancreas** :- Normal in shape, size & echotexture. No evidence of parenchymal / ductal calcification is seen. No definite peripancreatic collection is seen.
- Spleen** :- Normal in size (10.4cm)with normal echotexture. No focal lesion is seen. No evidence of varices is noticed.
- Kidneys** :- Both kidneys are enlarged in size and Multiple small poly cystic lesion are seen in either side. No evidence of calculus.
Right Kidney measures 14.8cm and Left Kidney measures 14.5cm.
- U. Bladder**:- It is echofree. No evidence of calculus, mass or diverticulum is seen.
- Prostate** :- Normal in size(12.0cc)& echotexture.
- Others** :- No ascites or abdominal adenopathy is seen.
No free subphrenic / basal pleural space collection is seen.

IMPRESSION:- *Mild Fatty Liver.*
B/L Multipoly Cystic Kidneys-?A.D.P.K.D.
Otherwise Normal Scan.
ADV-KFT.

Dr. U. Kumar
MBBS/MD (Radio-Diagnosis)
Consultant Radiologist