

# CONSULTATION SUMMARY

**Patient MRN** : 12510000241854  
**Patient Name** : Mr Bhaveshkumar Jadav  
**Gender/Age/Dob** : Male , 32 Years , 27/09/90  
**Patient Phone No** : 8866588812  
**Patient Address** : 24 , shravan park , opp.  
laxmikunj soc , danilimda ,  
Ahmedabad, Ahmedabad,  
Gujarat, India, -380028

**Consultation Date** : 08/07/2023 02:52 PM  
**Consultant** : Dr. Manish Maheshwari  
(GENERAL MEDICINE)  
**Consultation Type** : OP , NEW VISIT



## CHIEF COMPLAINTS & HISTORY OF PRESENT ILLNESS

- checkup

## MEDICATION ORDER

### DRUG NAME

### PATIENT INSTRUCTION

1) ROSUVASTATIN-TABLET-10MG-  
NOVASTAT

Once Daily At Bed Time For 3 Months | Qty: 90 | Start Date:  
Jul 08, 2023 | End Date: Oct 05, 2023

## VITALS

Blood Pressure: 101/63 mmHg

Heart Rate: 67 bpm

Temperature: 98.6 F

Respiratory Rate: 21 /min

Conscious level: Alert

MEWS Score: 1

SPO2 : 99 % , Room air

Height: 174 cm

Weight: 76.6 kg

BMI: 25.30 kg/m<sup>2</sup>

BSA: 1.92 m<sup>2</sup>

Fall Score: Low

Pain Score: 0

## ADVICE

- life style modification  
brisk walk for 45 minute.

*Repeat H3Ac after 3 months  
& Lipid profile*

## PROCEDURE HISTORY

- No known surgical history

## PAST MEDICAL HISTORY

- No significant past medical history

## ALLERGY

- No known allergies



---

**FAMILY HISTORY**

- No significant family history

**SOCIAL HISTORY**

- No significant social history

**CONSULTANT DETAILS**

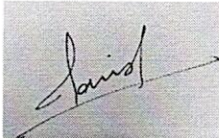

Dr. Manish Maheshwari , CONSULTANT , GENERAL MEDICINE

Printed By: Dr. Manish Maheshwari | Printed On: 08.07.2023 14:55



**DEPARTMENT OF LABORATORY MEDICINE**

Patient Name : Mr Bhaveshkumar Jadav MRN : 12510000241854 Gender/Age : MALE , 32y (27/09/1990)  
Collected On : 08/07/2023 01:32 PM Received On : 08/07/2023 01:33 PM Reported On : 08/07/2023 02:26 PM  
Barcode : 312307080152 Specimen : Plasma Consultant : Dr. Manish Maheshwari(GENERAL MEDICINE)  
Sample adequacy : Satisfactory Visit No : OP-001 Patient Mobile No : 8866588812

**BIOCHEMISTRY**

Test	Result	Unit	Biological Reference Interval
Post Prandial Blood Sugar (PPBS) (Colorimetric)	110	mg/dL	70.0-140.0

--End of Report--

*Patel*

Dr. Himanshu Patel  
M.D(Path) Jr.Consultant  
Pathology

**Note**

- Abnormal results are highlighted.
- Results relate to the sample only.
- Kindly correlate clinically.



**DEPARTMENT OF LABORATORY MEDICINE**

Patient Name : Mr Bhaveshkumar Jadav MRN : 12510000241854 Gender/Age : MALE , 32y (27/09/1990)  
Collected On : 08/07/2023 01:32 PM Received On : 08/07/2023 01:33 PM Reported On : 08/07/2023 02:26 PM  
Barcode : 342307080033 Specimen : Urine Consultant : Dr. Manish Maheshwari(GENERAL MEDICINE)  
Sample adequacy : Satisfactory Visit No : OP-001 Patient Mobile No : 8866588812

**CLINICAL PATHOLOGY**

Test	Result	Unit
Urine For Sugar (Post Prandial)	Negative	-

--End of Report--

*Patel*

Dr. Himanshu Patel  
M.D(Path) Jr.Consultant  
Pathology

**Note**

- Abnormal results are highlighted.
- Results relate to the sample only.
- Kindly correlate clinically.



**DEPARTMENT OF LABORATORY MEDICINE**

Final Report

Patient Name : Mr Bhaveshkumar Jadav MRN : 12510000241854 Gender/Age : MALE , 32y (27/09/1990)

Collected On : 08/07/2023 09:39 AM Received On : 08/07/2023 09:40 AM Reported On : 08/07/2023 11:20 AM

Barcode : 322307080037 Specimen : Whole Blood Consultant : Dr. Manish Maheshwari(GENERAL MEDICINE)

Sample adequacy : Satisfactory Visit No : OP-001 Patient Mobile No : 8866588812

**HAEMATOLOGY**

Test	Result	Unit	Biological Reference Interval
<b>COMPLETE BLOOD COUNT (CBC)</b>			
Haemoglobin (Hb%) (Erythrocyte Lysis And Cyanide Free Determination-spectrophotometry)	14.1	gm/dL	13.5-17.5
Red Blood Cell Count (Electrical Impedance)	4.84	million/ $\mu$ l	4.5-5.9
PCV (Packed Cell Volume) / Hematocrit (Calculated)	43.0	%	37.0-53.0
MCV (Mean Corpuscular Volume) (Derived From RBC Histogram)	88.9	fL	80.0-100.0
MCH (Mean Corpuscular Haemoglobin) (Calculated)	29.2	pg	26.0-34.0
MCHC (Mean Corpuscular Haemoglobin Concentration) (Calculated)	32.9	g/L	32.0-36.0
Red Cell Distribution Width (RDW) (Derived From RBC Histogram)	14.0 H	%	11.5-13.1
Platelet Count (Electrical Impedance)	285	Thousand / $\mu$ L	150.0-450.0
Total Leucocyte Count(WBC) (Electrical Impedance)	6.7	Thousand / $\mu$ L	4.5-11.0
<b>DIFFERENTIAL COUNT (DC)</b>			
Neutrophils	46.6	%	35.0-66.0
Lymphocytes	43.5	%	24.0-44.0
Monocytes	5.6	%	3.0-6.0
Eosinophils	3.3 H	%	0.0-3.0

Page 1 of 2

**Narayana Multispeciality Hospital**

(A unit of Narayana Hrudayalaya Limited) CIN: U85110KA2000PLC027497

Registered Office: 258/A, Bommasandra Industrial Area, Anekal Taluk, Bangalore 560099

Hospital Address: Opp. Police Station, Rakhial Cross Road, Ahmedabad, Gujarat 380023

Tel +91 079 71222 228 | Email: info.ahd@narayanahealth.org | www.narayanahealth.org



Appointments

**1800-309-0309**

Emergencies

**787-810-0900**

Patient Name : Mr Bhaveshkumar Jadav MRN : 12510000241854 Gender/Age : MALE , 32y (27/09/1990)

Basophils	1.0	%	0.0-1.0
Absolute Neutrophil Count	3.13	10 <sup>3</sup> cells/cumm	1.8-8.0
Absolute Lymphocyte Count	2.92	10 <sup>3</sup> cells/cumm	1.0-4.8
Absolute Monocyte Count	0.38	10 <sup>3</sup> cells/cumm	0.2-0.8
Absolute Eosinophil Count	0.23	10 <sup>3</sup> cells/cumm	0.03-0.35
Absolute Basophil Count	0.07	10 <sup>3</sup> cells/cumm	0.0-0.3

As per the recommendation of International Council for Standardization in Hematology, the differential counts are additionally being reported as absolute numbers.

#### BLOOD GROUP & RH TYPING

Blood Group	O	-	-
RH Typing	Positive	-	-

--End of Report--



Dr. Patel Avinash  
M.D(Path)  
Consultant - Pathologist

#### Note

- Abnormal results are highlighted.
- Results relate to the sample only.
- Kindly correlate clinically.



DEPARTMENT OF LABORATORY MEDICINE

Final Report

Patient Name : Mr Bhaveshkumar Jadav MRN : 12510000241854 Gender/Age : MALE , 32y (27/09/1990)  
 Collected On : 08/07/2023 09:39 AM Received On : 08/07/2023 09:40 AM Reported On : 08/07/2023 11:32 AM  
 Barcode : 312307080061 Specimen : Serum Consultant : Dr. Manish Maheshwari(GENERAL MEDICINE)  
 Sample adequacy : Satisfactory Visit No : OP-001 Patient Mobile No : 8866588812

BIOCHEMISTRY

Test	Result	Unit	Biological Reference Interval
<b>SERUM CREATININE</b>			
Serum Creatinine (Two Point Rate - Creatinine Aminohydrolase)	0.72	mg/dL	0.66-1.25
eGFR (Two Point Rate - Creatinine Aminohydrolase)	126.5	mL/min/1.73m <sup>2</sup>	>60.0
Blood Urea Nitrogen (BUN) (Endpoint /Colorimetric - Urease)	11	mg/dL	9.0-20.0
Serum Uric Acid (Colorimetric - Uricase,Peroxidase)	5.66	mg/dL	3.5-8.5
<b>LIPID PROFILE (CHOL,TRIG,HDL,LDL,VLDL)</b>			
Cholesterol Total (Colorimetric - Cholesterol Oxidase)	198.8	mg/dL	Both: Desirable: < 200 Both: Borderline High: 200-239 Both: High: > 240
Triglycerides (Colorimetric - Lip/Glycerol Kinase)	182.2 H	mg/dL	Both: Normal: < 150 Both: Borderline: 150-199 Both: High: 200-499 Both: Very High: >= 500
HDL Cholesterol (HDLc) (Colorimetric:non Hdl Precipitation Method)	26.6 L	mg/dL	Both: Low: < 40.0 Both: High: >= 60.0 Both: Normal: 40-60
Non-HDL Cholesterol	172.2	-	-
LDL Cholesterol (Enzymatic (Two Step CHE/CHO /POD))	136 H	mg/dL	Both: Optimal: < 100 Both: Near to above optimal: 100-129 Both: Borderline High: 130-159 Both: High: 160-189 Both: Very High: > 190
VLDL Cholesterol	36.44 H	mg/dL	2.0-30.0
Cholesterol /HDL Ratio	7.5 H	-	<5.0

LIVER FUNCTION TEST(LFT)

Page 1 of 3

**Narayana Multispeciality Hospital**

(A unit of Narayana Hrudayalaya Limited) CIN: U8510KA2000PLC027497

Registered Office: 258/A, Bommasandra Industrial Area, Anekal Taluk, Bangalore 560099

Hospital Address: Opp. Police Station, Rakhial Cross Road, Ahmedabad, Gujarat 380023

Tel +91 079 71222 228 | Email: info.ahd@narayanahealth.org | www.narayanahealth.org



Appointments

1800-309-0309

Emergencies

787-810-0900

Patient Name : Mr Bhaveshkumar Jadav MRN : 12510000241854 Gender/Age : MALE , 32y (27/09/1990)

Bilirubin Total (Colorimetric- Dual Wavelength- Reflectance Spectrophotometry)	0.6	mg/dL	0.2-1.3
Conjugated Bilirubin (Direct) (Dual Wavelength - Reflectance Spectrophotometry)	0.0	mg/dL	Adult: 0.0-0.3 Neonate: 0.0-0.6
Unconjugated Bilirubin (Indirect) (Dual Wavelength - Reflectance Spectrophotometry)	0.3	mg/dL	Adult: 0.0-1.1 Neonate: 0.6-10.5
Total Protein (Colorimetric - Biuret Method)	7.2	gm/dL	6.3-8.2
Serum Albumin (Colorimetric - Bromo-Cresol Green)	4.3	gm/dL	3.5-5.0
Serum Globulin	2.9	gm/dL	2.0-3.5
Albumin To Globulin (A/G)Ratio	1.48	-	1.1-2.5
SGOT (AST) (Multipoint-Rate With P-5-P (pyridoxal-5-phosphate))	21	U/L	Male : 17-59
SGPT (ALT) (Multipoint-Rate With P-5-P (pyridoxal-5-phosphate))	27	U/L	<50.0
Alkaline Phosphatase (ALP) (Multipoint-Rate - P-nitro Phenyl Phosphate, AMP Buffer)	94.1	U/L	38.0-126.0
Gamma Glutamyl Transferase (GGT) (Multipoint Rate-L-glutamyl-p-nitroanilide)	17.9	U/L	Adult: 12-58 Female:12-43 Male:15-73
<b>THYROID PROFILE (T3, T4, TSH)</b>			
Tri Iodo Thyronine (T3) (Competitive Immunoassay)	1.36	ng/mL	0.97-1.69
Thyroxine (T4) (Competitive Immunoassay)	8.43	ug/dl	5.53-11.0
TSH (Thyroid Stimulating Hormone) (Enhance Chemiluminescence-Immuno metric)	4.099	mIU/L	Adults : 0.4001 - 4.049 Infant (1 - 23 months) : 0.5885 - 6.880 Children ( 2 -12 Yrs) : 0.7291 - 4.402 Adolescents ( 13-21 Yrs) : 0.4557 - 4.160 Pregnant women (1st trimester) : 0.1298 - 3.120 (2nd trimester) : 0.2749 - 2.652 (3rd trimester) : 0.3127 - 2.947

--End of Report--

Page 2 of 3

**Narayana Multispeciality Hospital**

(A unit of Narayana Hrudayalaya Limited) CIN: U85110KA2000PLC027497

Registered Office: 258/A, Bommasandra Industrial Area, Anekal Taluk, Bangalore 560099

Hospital Address: Opp. Police Station, Rakhial Cross Road, Ahmedabad, Gujarat 380023

Tel +91 079 71222 228 | Email: info.ahd@narayanahealth.org | www.narayanahealth.org



Appointments

**1800-309-0309**

Emergencies

**787-810-0900**



Patient Name : Mr Bhaveshkumar Jadav MRN : 12510000241854 Gender/Age : MALE , 32y (27/09/1990)

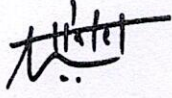

Dr. Patel Avinash  
M.D(Path)  
Consultant - Pathologist

**Note**

- Abnormal results are highlighted.
- Results relate to the sample only.
- Kindly correlate clinically.



**DEPARTMENT OF LABORATORY MEDICINE**

Final Report

Patient Name : Mr Bhaveshkumar Jadav MRN : 12510000241854 Gender/Age : MALE , 32y (27/09/1990)

Collected On : 08/07/2023 09:39 AM Received On : 08/07/2023 09:40 AM Reported On : 08/07/2023 11:21 AM

Barcode : 342307080012 Specimen : Urine Consultant : Dr. Manish Maheshwari(GENERAL MEDICINE)

Sample adequacy : Satisfactory Visit No : OP-001 Patient Mobile No : 8866588812

**CLINICAL PATHOLOGY**

Test	Result	Unit	Biological Reference Interval
<b>URINE ROUTINE &amp; MICROSCOPY</b>			
<b>PHYSICAL EXAMINATION</b>			
Volume	20	ml	-
Colour	Pale Yellow	-	-
Appearance	Clear	-	-
<b>CHEMICAL EXAMINATION</b>			
pH(Reaction)	6.0	-	5.0-9.0
Sp. Gravity	1.020	-	1.005-1.030
Protein	Negative	-	Negative
Urine Glucose	Negative	-	Negative
Ketone Bodies	Negative	-	Negative
Bile Salts	Negative	-	Negative
Bile Pigment (Bilirubin)	Negative	-	Negative
Urobilinogen	Normal	-	-
<b>MICROSCOPIC EXAMINATION</b>			
Pus Cells	Nil	/hpf	0-2
RBC	Nil	/hpf	0-3
Epithelial Cells	Nil	/hpf	0-5

Page 1 of 2

**Narayana Multispeciality Hospital**

(A unit of Narayana Hrudayalaya Limited) CIN: U85110KA2000PLC027497

Registered Office: 258/A, Bommasandra Industrial Area, Anekal Taluk, Bangalore 560099

Hospital Address: Opp. Police Station, Rakhial Cross Road, Ahmedabad, Gujarat 380023

Tel +91 079 71222 228 | Email: info.ahd@narayanahealth.org | www.narayanahealth.org



Appointments

**1800-309-0309**

Emergencies

**787-810-0900**

Patient Name : Mr Bhaveshkumar Jadav MRN : 12510000241854 Gender/Age : MALE , 32y (27/09/1990)

Crystals	Not Seen	-	-
Casts	Not Seen	-	-
Bacteria	Not Seen	-	-

--End of Report--

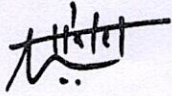

Dr. Patel Avinash  
M.D(Path)  
Consultant - Pathologist

**Note**

- Abnormal results are highlighted.
- Results relate to the sample only.
- Kindly correlate clinically.



**DEPARTMENT OF LABORATORY MEDICINE**

Final Report

Patient Name : Mr Bhaveshkumar Jadav MRN : 12510000241854 Gender/Age : MALE , 32y (27/09/1990)  
Collected On : 08/07/2023 09:39 AM Received On : 08/07/2023 09:40 AM Reported On : 08/07/2023 11:18 AM  
Barcode : 342307080012 Specimen : Urine Consultant : Dr. Manish Maheshwari(GENERAL MEDICINE)  
Sample adequacy : Satisfactory Visit No : OP-001 Patient Mobile No : 8866588812

**CLINICAL PATHOLOGY**

Test	Result	Unit
Urine For Sugar (Fasting)	NIL	-

--End of Report--



Dr. Patel Avinash  
M.D(Path)  
Consultant - Pathologist

**Note**

- Abnormal results are highlighted.
- Results relate to the sample only.
- Kindly correlate clinically.



**DEPARTMENT OF LABORATORY MEDICINE**

Final Report

Patient Name : Mr Bhaveshkumar Jadav MRN : 12510000241854 Gender/Age : MALE , 32y (27/09/1990)  
Collected On : 08/07/2023 09:39 AM Received On : 08/07/2023 09:40 AM Reported On : 08/07/2023 11:19 AM  
Barcode : 312307080060 Specimen : Whole Blood Consultant : Dr. Manish Maheshwari(GENERAL MEDICINE)  
Sample adequacy : Satisfactory Visit No : OP-001 Patient Mobile No : 8866588812

**BIOCHEMISTRY**

Test	Result	Unit	Biological Reference Interval
<b>HBA1C</b>			
HbA1c (Enzymatic Method)	6.33 H	%	Non Diabetic : < 5.7 Pre Diabetic: 5.7-6.4 Diabetic: => 6.5
Estimated Average Glucose (Enzymatic Method)	134.98	-	-

**Interpretation:**

- HbA1C above 6.5% can be used to diagnose diabetes provided the patient has symptoms. If the patient does not have symptoms with HbA1C>6.5%, repeat measurement on further sample. If the repeat test result is <6.5%, consider as diabetes high risk and repeat measurement after 6 months.
- HbA1C measurement is not appropriate in diagnosing diabetes in children, suspicion of type 1 diabetes, symptoms of diabetes for less than 2 months, pregnancy, hemoglobinopathies, medications that may result sudden increase in glucose, anemia, renal failure, HIV infection, malignancies, severe chronic hepatic, and renal disease.
- Any sample with >15% should be suspected of having a haemoglobin variant.

--End of Report--



Dr. Patel Avinash  
M.D(Path)  
Consultant - Pathologist

**Note**

- Abnormal results are highlighted.
- Results relate to the sample only.
- Kindly correlate clinically.



Page 1 of 1

**Narayana Multispeciality Hospital**

(A unit of Narayana Hrudayalaya Limited) CIN: U8510KA2000PLC027497

Registered Office: 258/A, Bommasandra Industrial Area, Anekal Taluk, Bangalore 560099

Hospital Address: Opp. Police Station, Rakhial Cross Road, Ahmedabad, Gujarat 380023

Tel +91 079 71222 228 | Email: info.ahd@narayanahealth.org | www.narayanahealth.org



Appointments

**1800-309-0309**

Emergencies

**787-810-0900**

DEPARTMENT OF LABORATORY MEDICINE

Final Report

Patient Name : Mr Bhaveshkumar Jadav MRN : 12510000241854 Gender/Age : MALE , 32y (27/09/1990)  
Collected On : 08/07/2023 09:39 AM Received On : 08/07/2023 09:40 AM Reported On : 08/07/2023 11:18 AM  
Barcode : 322307080038 Specimen : Whole Blood - ESR Consultant : Dr. Manish Maheshwari(GENERAL MEDICINE)  
Sample adequacy : Satisfactory Visit No: OP-001 Patient Mobile No : 8866588812

HAEMATOLOGY

Test	Result	Unit	Biological Reference Interval
<b>Erythrocyte Sedimentation Rate (ESR)</b> (Westergren Method)	07	mm/hr	0.0-15.0

--End of Report--

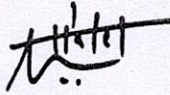

Dr. Patel Avinash  
M.D(Path)  
Consultant - Pathologist

Note

- Abnormal results are highlighted.
- Results relate to the sample only.
- Kindly correlate clinically.



DEPARTMENT OF LABORATORY MEDICINE

Final Report

Patient Name : Mr Bhaveshkumar Jadav MRN : 12510000241854 Gender/Age : MALE , 32y (27/09/1990)  
Collected On : 08/07/2023 09:39 AM Received On : 08/07/2023 09:40 AM Reported On : 08/07/2023 11:18 AM  
Barcode : 312307080059 Specimen : Plasma Consultant : Dr. Manish Maheshwari(GENERAL MEDICINE)  
Sample adequacy : Satisfactory Visit No : OP-001 Patient Mobile No : 8866588812

BIOCHEMISTRY

Test	Result	Unit	Biological Reference Interval
<b>Fasting Blood Sugar (FBS)</b> (Colorimetric - Glucose Oxidase Peroxidase)	95	mg/dL	74.0-106.0

--End of Report--



Dr. Patel Avinash  
M.D(Path)  
Consultant - Pathologist

Note

- Abnormal results are highlighted.
- Results relate to the sample only.
- Kindly correlate clinically.



ID: 12510000241854  
Name: BHAVESH KUMAR  
Age: 32 Years  
Gender: Male

08-07-2023 10:17:13

Vent. Rate: 64 bpm  
PR Interval: 132 ms  
QRS Duration: 82 ms  
QT/QTc Interval: 382/389 ms  
P/QRS/T Axes: 10/36/63 deg  
QTc: Hodges

Sinus rhythm  
Normal ECG  
Unconfirmed Diagnosis

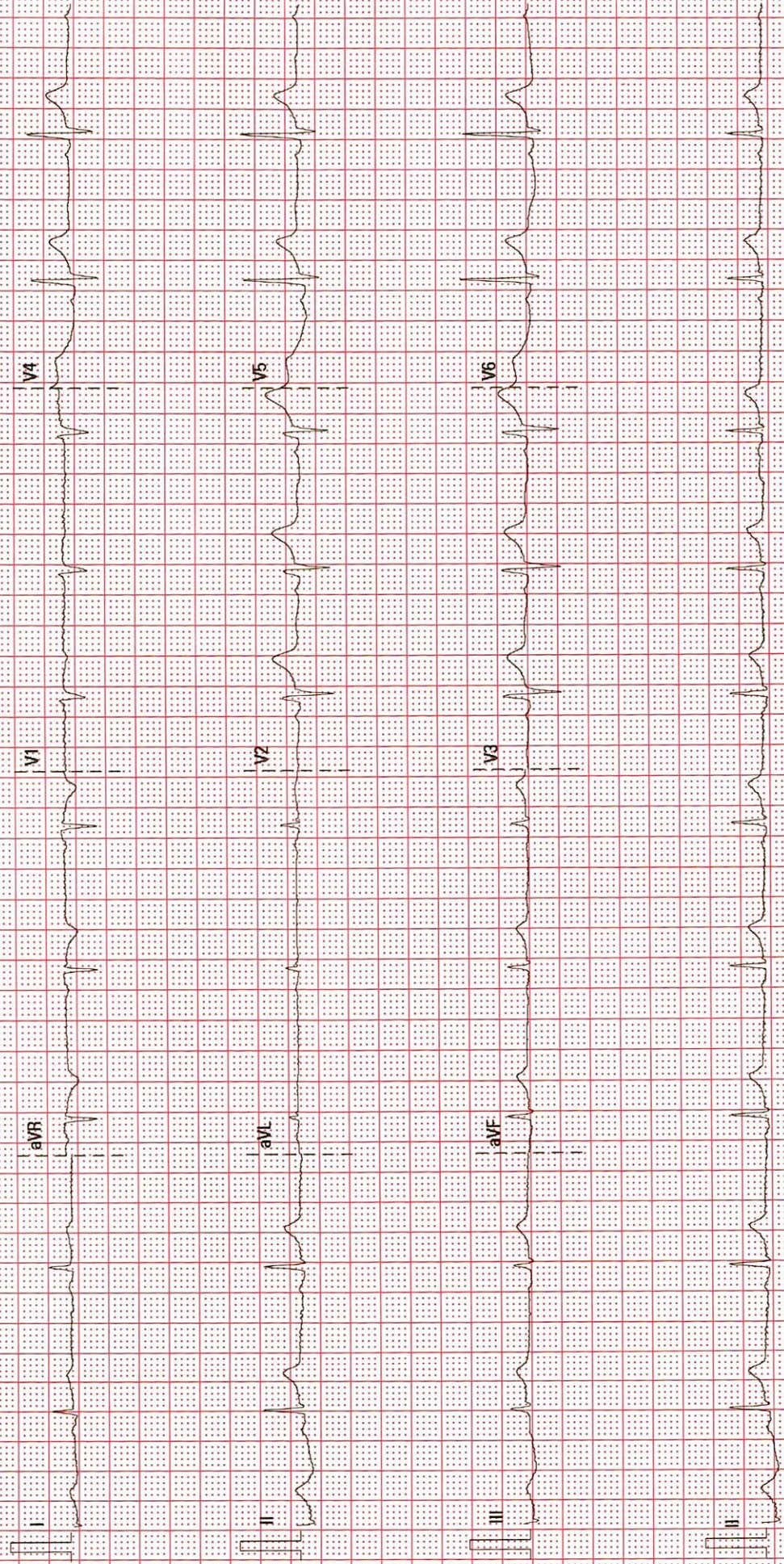



# ADULT TRANS-THORACIC ECHO REPORT

PATIENT NAME : Mr Bhaveshkumar Jadav  
GENDER/AGE : Male, 32 Years  
LOCATION : OPD

PATIENT MRN : 12510000241854  
PROCEDURE DATE : 08/07/2023 10:25 AM  
REQUESTED BY : Dr. Manish Maheshwari



## IMPRESSION

- NORMAL LV SYSTOLIC FUNCTION
- NORMAL LV SIZE
- NO RWMA AT REST.
- NO MR, NO AR
- TRIVIAL TR, NO PAH
- NORMAL LV COMPLAINE.

## FINDINGS

### CHAMBERS

LEFT ATRIUM

: NORMAL SIZED  
AP DIAMETER(MM): 34

RIGHT ATRIUM

: NORMAL SIZED

LEFT VENTRICLE

: NORMAL SIZE AND THICKNESS WITH NORMAL FUNCTION

LVIDD(MM)	: 44	IVSD(MM)	: 10	EDV(ML)	:
LVIDS(MM)	: 28	LVPWD(MM)	: 10	ESV(ML)	:
E/A RATIO	:	E/E'(AVERAGE)	:	LVEF(%)	: 60

RIGHT VENTRICLE

: NORMAL SIZE AND THICKNESS WITH NORMAL FUNCTION

LVOT/RVOT

: NORMAL

RWMA

: NO REGIONAL WALL MOTION ABNORMALITIES

### VALVES

MITRAL

: NORMAL MOBILITY AND THICKNESS WITH NO CALCIFICATION. SUB VALVAR STRUCTURES ARE NORMAL

AORTIC

: NORMAL MOBILITY AND THICKNESS WITH NO CALCIFICATION

TRICUSPID

: NATIVE, NOT STENOSED, REGURGITATION, TRIVIAL

PULMONARY

: NORMAL MOBILITY AND THICKNESS WITH NO CALCIFICATION

### SEPTAE

IAS

: INTACT

IVS

: INTACT

### ARTERIES AND VEINS

AORTA

: NORMAL, LEFT AORTIC ARCH

PA

: NORMAL SIZE

PA PRESSURE: NORMAL

IVC

: NORMAL SIZE & COLLAPSIBILITY

PERICARDIUM

: NORMAL PERICARDIAL THICKNESS. NO EFFUSION



MR BHAVESHKUMAR JADAV (12510000241854)

**INTRACARDIAC MASS : NO TUMOUR, THROMBUS OR VEGETATION SEEN**

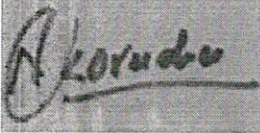

DR. KORADIYA NIRAJKUMAR HARILAL  
M.B.D. CARDIO NON-INVASIVE CARDIOLOGIST

DR. MANIK CHOPRA  
M.D., D.M. (CARDIOLOGY): FELLOWSHIP IN  
STRUCTURAL HEART DISEASE  
INTERVENTIONS, INTERVENTIONAL  
CARDIOLOGIST; CLINICAL LEAD -  
STRUCTURAL HEART DISEASE  
INTERVENTIONS (TAVR)

08/07/2023 10:25 AM

**PREPARED BY** : DUTT SNEHAL NARENDRA BHAI  
(353788)  
**GENERATED BY** : DUTT SNEHAL NARENDRA BHAI  
(353788)

**PREPARED ON** : 08/07/2023 10:26 AM  
**GENERATED ON** : 08/07/2023 10:26 AM



<b>Patient Name</b>	Bhaveshkumar Jadav	<b>Requested By</b>	Dr. Manish Maheshwari
<b>MRN</b>	12510000241854	<b>Procedure DateTime</b>	08-07-2023 11:02:34
<b>Age/Sex</b>	32Y 9M / Male	<b>Hospital</b>	NH-AHMEDABAD

**U.S.G OF ABDOMEN WITH PELVIS:**

**LIVER:** Appears normal in size and normal in echotexture. No focal lesion seen. No dilated IHBR is seen. PV and CBD at porta appear normal.

**GALL BLADDER:** Distended and normal. No stone or cholecystitis is seen. Wall thickness is normal.

**PANCREAS:** Visualized head and proximal body of pancreas appears normal.

**SPLEEN:** Appears normal in size and echotexture.

**BOTH KIDNEYS:** Normal in size and echotexture.  
Simple renal cortical cyst of size 36 x 32 mm is noted at upper pole of left kidney.  
No evidence of stone or hydronephrosis is seen in either kidney.  
Cortical thickness appears normal on either kidney.  
C-M differentiation is maintained in either kidney.

**URINARY BLADDER:** Distended and appears normal. No stone or mass is seen. Wall thickness appears normal.

**PROSTATE:** Appears normal in size and normal in echopattern.

No undue dilatation or thickening is noted in visualized bowel loops.

No e/o free fluid is seen in peritoneal cavity.

No significantly enlarged node is seen in mesentery or pre & paraaortic region.

**COMMENTS:**

- No significant abnormality detected except simple left renal cortical cyst.

*V. Soni*

**Dr. Viral Soni**  
M.D. (Radio Diagnosis)

This is a digitally signed valid document. Reported Date/Time: 08-07-2023 11:06:49

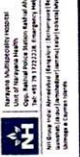

<p>0103/2023 11:44:59PM TISO.2 MI 1.3</p> <p>16cm</p> <p>BRAVESH Abd3 C5-1 31Hz SI ZD 75% DYN R 55 P Low H Gen</p> <p>2894320230707</p> <p>NARAYANA MUL. Ammini L.</p>	<p>07/07/2023 11:05:06PM TISO.2 MI 1.3</p> <p>16cm</p> <p>BRAVESH Abd3 C5-1 31Hz SI ZD 75% DYN R 55 P Low H Gen</p> <p>2894320230707</p> <p>NARAYANA MUL. Ammini L.</p>	<p>07/07/2023 11:05:46PM TISO.2 MI 1.3</p> <p>16cm</p> <p>BRAVESH Abd3 C5-1 31Hz SI ZD 75% DYN R 55 P Low H Gen</p> <p>2894320230707</p> <p>NARAYANA MUL. Ammini L.</p>	<p>07/07/2023 11:05:26PM TISO.2 MI 1.3</p> <p>16cm</p> <p>BRAVESH Abd3 C5-1 31Hz SI ZD 75% DYN R 55 P Low H Gen</p> <p>2894320230707</p> <p>NARAYANA MUL. Ammini L.</p> <p>Dist 3.81 cm Dist 3.21 cm</p>
<p>07/07/2023 11:04:46PM TISO.2 MI 1.3</p> <p>16cm</p> <p>BRAVESH Abd3 C5-1 31Hz SI ZD 75% DYN R 55 P Low H Gen</p> <p>2894320230707</p> <p>NARAYANA MUL. Ammini L.</p>	<p>07/07/2023 11:04:02PM TISO.2 MI 1.3</p> <p>16cm</p> <p>BRAVESH Abd3 C5-1 31Hz SI ZD 75% DYN R 55 P Low H Gen</p> <p>2894320230707</p> <p>NARAYANA MUL. Ammini L.</p>		

350 VS



R

3520 X 4280

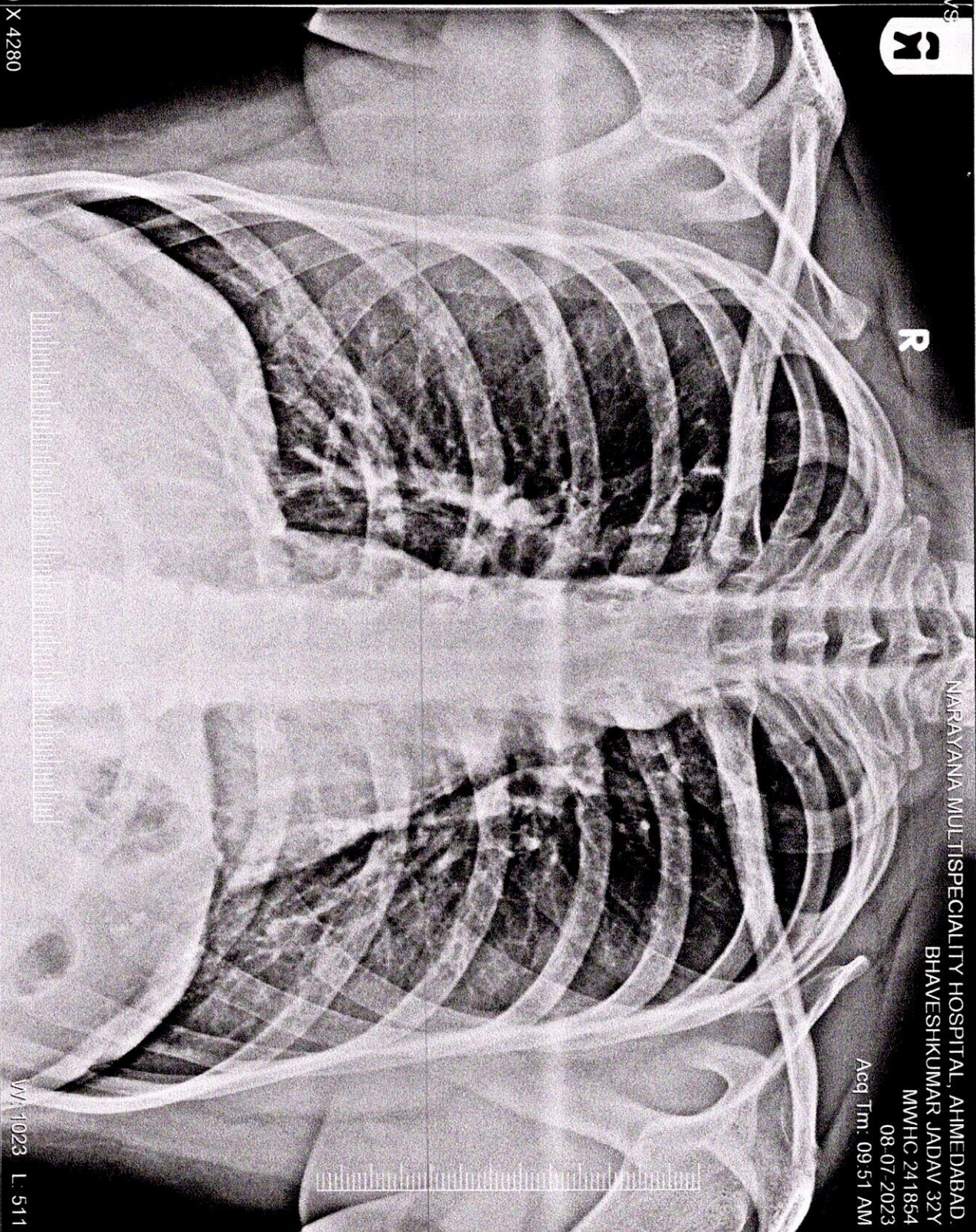

NARAYANA MULTISPECIALITY HOSPITAL, AHMEDABAD.

BHAVESHKUMAR JADAV 32Y

MWHC 241854

08-07-2023

Acq Tm: 09:51 AM

WV: 1023 L: 511

BHAVESHKUMAR JADAV 32Y MWHC 241854 350 VS 08-07-2023  
NARAYANA MULTISPECIALITY HOSPITAL, AHMEDABAD.



For more information, please visit our website at www.narayanahealth.com  
Narayana Health is a leading provider of integrated healthcare services in India.  
We are committed to providing the highest quality of care to our patients.