



## HEALTH CHECK-UP SUMMARY

Name: VINEETA S. MOTWANI

Date: 13/05/2023

Email ID:

Sex: FEMALE Age: 36 Years Contact No: 8460265563 Remarks:

Under-weight	<input type="checkbox"/>
Normal	<input checked="" type="checkbox"/>
Over-weight	<input type="checkbox"/>

i> BMI

Height (in Cm): <u>157</u>	Weight (in Kg): <u>61.31kg</u>	BMI: <u>24.7</u>	
----------------------------	--------------------------------	------------------	--

ii> Blood Pressure & Pulse

100/80mmHg 70bpm

H/O Appendectomy in 2017  
H/O Sinus surgery in 2021  
H/O Tonsillitis surgery in 2023  
April

If high or low, whether the person is on medication: YES  NO

iii> Blood Tests & Lung Function Remarks

Rg  
CUS | CUS | LABS

If abnormal, whether the person is on medication: YES  NO

iv> Eye Test Remarks

Eye Test: M-6/6 -3.0  
Color Vision: NORMAL

v> Heart Disease

Whether any specific heart ailment detected (ECG findings):  
ECG: NSR

vi> Any other problems needing attention / Overall Assessment:

None

**Dr. Chirag Patel**  
M.B.B.S. G-49432  
Signature of the Doctor

**Revival Diagnostic**  
401, Aqua Corridor,  
b/s. Star Bazar, Surat-395009  
Mo. 91062-28601

*Vineeta*

Laboratory Test Result are Subject to technical limitation and should be clinically correlate for final diagnosis



NAME: VINETA S. BOJWANI SEX: FEMALE  
BIRTHDATE: 10/01/1987 AGE: 36y.

## DEPARTMENT OF OPHTHALMOLOGY

### EYE TEST:

#### 1. VISION:

RIGHT EYE - N-616 - 3.0  
LEFT EYE - N 616 - 3.0

#### 2. COLOR VISION:

RIGHT EYE - }  
LEFT EYE - } Normal

#### 3. FUNDUS:

RIGHT EYE - }  
LEFT EYE - } Normal

### REMARKS:

*Normal*

*Vineta*

**Revival Diagnostic**  
401, Aqua Corridor,  
B/s. Star Bazar, Surat-395009  
Mo. 97062-28601  
Ophthalmologist/Optomestrist



0261 2747788, 9825947712



4<sup>TH</sup> Floor, Aqua Corridor, Hazira Road, Adajan Pal, Surat-395009.



revivaldiagnostics.surat@gmail.com



www.revivaldiagnostics.com





## Dental Assessment Form

NAME VINITA S. MOTWANI  
AGE 36y

DATE 13/05/2023  
SEX FEMALE

### \* CHIEF COMPLAINT

A CLINICAL FEATURES :- None

1 CAVIES :-  
2 MISSING TOOTH :-  
3 MALOCCLUSION :-  
4 FILLING :-

B DIAGNOSIS :- no

C PERSONAL HISTORY :- no

D PROVISIONAL D/G :- no

E MEDICAL HISTORY :- no

F FINAL D/G :- no

G TREATMENT PLAN :- no

CLINT SIGN

*Vinita*

**Revival Diagnostic**  
401, Aqua Corridor,  
DOCTOR SIGN, Surat-395009  
Mo. 91062-28601

Laboratory Test Result are Subject to technical limitation and should be clinically correlate for final diagnosis

4th Floor, Aqua Corridor, Hazira Road, Adajan Pal, Surat-395009.

☎ 0261 2747788, 9825947712 ✉ revivaldiagnostics.surat@gmail.com 🌐 www.revivaldiagnostics.com

This medical report is not intended for medico-legal purposes.



Name	VINITA S MOTWANI	Age/Gender	36Yrs/Female
Reg No.	4898/23	Receipt No	1576
Referred By	BOB - MEDI WHEEL()	Mode of Payment	CREDIT
Collection Type	CENTER	Collection DateTime	13-May-2023 09:50 AM

### BLOOD GROUP - 130523112 Released at 13-May-2023 01:02 PM

Parameter	Result	Biological Ref.Range	Method
-Blood Group	"B"		
-Rh Factor	POSITIVE		

### CBC - 130523110 Released at 13-May-2023 01:26 PM

Parameter	Result	Biological Ref.Range	Method
-Haemoglobin	10.5 gm/dL	L (12 - 16 gm/dL)	Auto
-RBC Count	4.89 mill/cumm	(4.2 - 5.4 mill/cumm)	Auto
-Total WBC Count	8400 /cumm	(4000 - 10000 /cumm)	Auto
-Platelet Count	3.18 lakh/cumm	(1.5 - 4.5 lakh/cumm)	Auto

### Blood Indices

-HCT	34.5 %	L (40 - 55 %)	Auto
-MCV	70.6 fl	L (80 - 92 fl)	Auto
-MCH	21.4 pg	L (27 - 31 pg)	Auto
-MCHC	30.3 gm/dL	L (32 - 36 gm/dL)	Auto
-RDW	15.0 %	(11 - 15 %)	Auto

### Diff WBC Count

-Polymorphs	70 %	(40 - 80 %)	Microscopically
-Lymphocytes	25 %	(20 - 40 %)	Microscopically
-Eosinophils	03 %	(1 - 6 %)	Microscopically
-Monocytes	02 %	(2 - 7 %)	Microscopically
-Basophils	00 %	(0 - 1 %)	Microscopically
-PLATELET ON SMEAR	Adequate		Microscopically
-MALARIAL PARASITES	Malarial Parasites Not Detected		Microscopically

[Test performed on Fully Automated Hematology Analyzer ERBA H-360]

## Revival Diagnostics

401-Aqua Corridor,  
Beside Star Bazar, Adajan,  
Surat-395009. Mo. 9825947712

Sg

Dr. Shivangi Gandhi  
M.B.B.S, M.D (Pathology)

Laboratory Test Result are Subject to technical limitation and should be clinically correlate for final diagnosis

4th Floor, Aqua Corridor, Hazira Road, Adajan Pal, Surat-395009.

☎ 0261 2747788, 9825947712 ✉ revivaldiagnostics.surat@gmail.com 🌐 www.revivaldiagnostics.com

This medical report is not intended for medico-legal purposes.



# REVIVAL DIAGNOSTICS



Name	VINITA S MOTWANI	Age/Gender	36Yrs/Female
Reg No.	4898/23	Receipt No	1576
Referred By	BOB - MEDI WHEEL()	Mode of Payment	CREDIT
Collection Type	CENTER	Collection DateTime	13-May-2023 09:50 AM

**ESR** - 130523110 Released at 13-May-2023 01:13 PM

Parameter	Result	Biological Ref.Range	Method
-E.S.R	10 mm/hr	(3 - 15 mm/hr)	



REVIVAL  
DIAGNOSTICS

**Revival Diagnostics**

401-Aqua Corridor,  
Beside Star Bazar, Adajan,  
Surat-395009. Mo. 9825947712

Laboratory Test Result are Subject to technical limitation and should be clinically correlate for final diagnosis

Dr. Shivangi Gandhi  
M.B.B.S, M.D (Pathology)

📍 4th Floor, Aqua Corridor, Hazira Road, Adajan Pal, Surat-395009.

☎ 0261 2747788, 9825947712 ✉ revivaldiagnostics.surat@gmail.com 🌐 www.revivaldiagnostics.com

This medical report is not intended for medico-legal purposes.



Name	VINITA S MOTWANI	Age/Gender	36Yrs/Female
Reg No.	4898/23	Receipt No	1576
Referred By	BOB - MEDI WHEEL()	Mode of Payment	CREDIT
Collection Type	CENTER	Collection DateTime	13-May-2023 09:50 AM

### FBS & PPBS - 130523111 Released at 13-May-2023 01:48 PM

Parameter	Result	Biological Ref.Range	Method
-Fasting Blood Sugar (FBS)	82 mg/dL	70-100 mg/dl Impaired Tolerance:100-125 Diabetes Mellitus:>=126 (On more than one occasion) (American diabetes association guidelines 2022)	
-Fasting Urine Sugar	Absent		
-Fasting Urine Acetone	Absent		
-PPBS	115 mg/dL	(90 - 140 mg/dL)	
-PP2BS URINE SUGAR	Absent		
-PP2BS URINE ACETONE	Absent		

### HBA1C - 130523110 Released at 13-May-2023 01:49 PM

Parameter	Result	Biological Ref.Range	Method
-HBA1C	5.3 %	HbA1C Degree of Glucose Control <5.6 % Non Diabetics 5.7 - 6.4 % Prediabetics > =6.5 % Diabetics. (REF:Wallace, 11th Edition )	Boronate Affinity
REMARKS: 6 - 7 % Excellent Control 7 - 8 % Good Control 8 - 10 % Unsatisfactory Control >10 % Poor Control			

-Method[]	High Performance Liquid Chromatography (HPLC)
-----------	---

**Revival Diagnostics**  
401-Aqua Corridor,  
Beside Star Bazar, Adajan,  
Surat-395009. Mo. 9825947712

*Sg*

Dr. Shivangi Gandhi  
M.B.B.S, M.D (Pathology)

Laboratory Test Result are Subject to technical limitation and should be clinically correlate for final diagnosis

4th Floor, Aqua Corridor, Hazira Road, Adajan Pal, Surat-395009.

0261 2747788, 9825947712 revivaldiagnostics.surat@gmail.com www.revivaldiagnostics.com

This medical report is not intended for medico-legal purposes.





Name	VINITA S MOTWANI	Age/Gender	36Yrs/Female
Reg No.	4898/23	Receipt No	1576
Referred By	BOB - MEDI WHEEL()	Mode of Payment	CREDIT
Collection Type	CENTER	Collection DateTime	13-May-2023 09:50 AM

## LIVER FUNCTION TEST (LFT) - 130523112 Released at 13-May-2023 01:49 PM

Parameter	Result	Biological Ref.Range	Method
-Serum Total Bilirubin	0.3 mg/dL	(0 - 1.3 mg/dL)	Diazo
-Serum Direct Bilirubin	0.1 mg/dL	(0 - 0.4 mg/dL)	Diazo
-Serum InDirect Bilirubin	0.2 mg/dL	(0.1 - 1.3 mg/dL)	Calculated
-Total Protein (TP)	6.4 gm/dL	(6.4 - 8.3 gm/dL)	Biuret
-Albumin (ALB)	4.1 gm/dL	(3.5 - 5.2 gm/dL)	BCG
-Globulin	2.3 gm/dL	(2.3 - 3.6 gm/dL)	Calculated
-A/G Ratio	1.78 gm/dL	(1 - 2.3 gm/dL)	Calculated
-SGPT(ALT)	13 U/L	(5 - 45 U/L)	IFCC, Kinetic without Pyridoxal Phosphate
-SGOT (AST)	17 U/L	(0 - 35 U/L)	IFCC, Without Pyridoxal Phosphate
-Alkaline Phosph.	68 U/L	(42 - 128 U/L)	ALP-AMP
-GGT	12 U/L	(5 - 50 U/L)	Glupa-C

[Test performed on Fully Automated Biochemistry Analyzer ERBA EM200]

# REVIVAL DIAGNOSTICS

## Revival Diagnostics

401-Aqua Corridor,  
Beside Star Bazar, Adajan,  
Surat-395009. Mo. 9825947712

Dr. Shivangi Gandhi  
M.B.B.S, M.D (Pathology)

Laboratory Test Result are Subject to technical limitation and should be clinically correlate for final diagnosis



Name	VINITA S MOTWANI	Age/Gender	36Yrs/Female
Reg No.	4898/23	Receipt No	1576
Referred By	BOB - MEDI WHEEL()	Mode of Payment	CREDIT
Collection Type	CENTER	Collection DateTime	13-May-2023 09:50 AM

**Creatinine** - 130523112 Released at 13-May-2023 01:49 PM

Parameter	Result	Biological Ref.Range	Method
-Creatinine	0.6 mg/dL	(0.6 - 1.14 mg/dL)	ENZYMATIC

**BUN** - 130523112 Released at 13-May-2023 01:49 PM

Parameter	Result	Biological Ref.Range	Method
-Blood Urea Nitrogen (BUN)	9 mg/dL	(6 - 20 mg/dL)	Calculated

**Uric Acid** - 130523109 Released at 13-May-2023 01:49 PM

Parameter	Result	Biological Ref.Range	Method
-Uric Acid	5.6 mg/dL	(3.5 - 7.2 mg/dL)	Uricase-POD

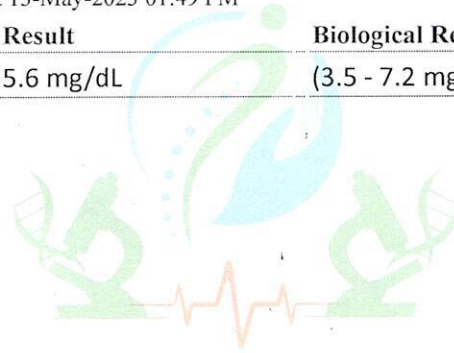

## Revival Diagnostics

401-Aqua Corridor,  
Beside Star Bazar, Adajan,  
Surat-395009. Mo. 9825947712

Dr. Shivangi Gandhi  
M.B.B.S, M.D (Pathology)

Laboratory Test Result are Subject to technical limitation and should be clinically correlate for final diagnosis

4th Floor, Aqua Corridor, Hazira Road, Adajan Pal, Surat-395009.

0261 2747788, 9825947712 revivaldiagnostics.surat@gmail.com www.revivaldiagnostics.com

This medical report is not intended for medico-legal purposes.





Name	VINITA S MOTWANI	Age/Gender	36Yrs/Female
Reg No.	4898/23	Receipt No	1576
Referred By	BOB - MEDI WHEEL()	Mode of Payment	CREDIT
Collection Type	CENTER	Collection DateTime	13-May-2023 09:50 AM

### Lipid Profile - 130523112 Released at 13-May-2023 01:49 PM

Parameter	Result	Biological Ref.Range	Method
-Serum Cholesterol	164 mg/dL	Desirable < 200 mg/dl Borderline High : 200-239 mg/dl High : > 240 mg/dl	CHOD-PAP
-Serum Triglyceride	98 mg/dL	Normal < 150 mg/dl Borderline High : 150 - 159 mg/dl High : 200 - 499 mg/dl Very High : 500 mg/dl	GPO-POD Method
-Serum HDLD(Direct)	40 mg/dL	Normal :> 55 mg/dl Borderline : 35-55 mg/dl Undesirable: < 35 mg/dl	PVS-PEGME Precipitation with CHOD-POD
-Serum VLDL	20 mg/dL	(5 - 30 mg/dL)	Calculated
-Serum LDLD(Direct)	104 mg/dL	Optimal:< 100 mg/dl Above Optimal : 100- 129 mg/dl Borderline High : 130-159 mg/dl High : > 160-189mg/dl Very High : >190 mg/dl	Calculated
-Chol/HDL	4.10	Low risk: <3.8 Medium Risk: 3.8 to 5.9 High Risk: > 6	Calculated
-LDL/Chol	1.57	Low risk: <3.55 Medium Risk: 3.55 to 4.0 High Risk: > 6	Calculated

[Test performed on Fully Automated Biochemistry Analyzer ERBA EM200]

**Revival Diagnostics**  
401-Aqua Corridor,  
Beside Star Bazar, Adajan,  
Surat-395009. Mo. 9825947712

Dr. Shivangi Gandhi  
M.B.B.S, M.D (Pathology)

Laboratory Test Result are Subject to technical limitation and should be clinically correlate for final diagnosis

4th Floor, Aqua Corridor, Hazira Road, Adajan Pal, Surat-395009.

☎ 0261 2747788, 9825947712 ✉ revivaldiagnostics.surat@gmail.com 🌐 www.revivaldiagnostics.com

This medical report is not intended for medico-legal purposes.





Name	VINITA S MOTWANI	Age/Gender	36Yrs/Female
Reg No.	4898/23	Receipt No	1576
Referred By	BOB - MEDI WHEEL()	Mode of Payment	CREDIT
Collection Type	CENTER	Collection DateTime	13-May-2023 09:50 AM

### Urine Routine & Micro Examination - 130523114 Released at 13-May-2023 01:46 PM

Parameter	Result	Biological Ref.Range	Method
<b>Physical Examination</b>			
-Quantity	30		Manual
-Colour	Pale Yellow	Pale Yellow	Manual
-Appearance	Clear	Clear	Manual
-Reaction (pH)	Acidic		Dipstick
-Specific Gravity	1.020		Dipstick
<b>Chemical Examination</b>			
-Proteins.	Absent		Dipstick
-Sugar	Absent		Dipstick
-Acetone.	Absent		Dipstick
-Bile Salts	Absent	Absent	Dipstick
-Bile Pigments	Absent	Absent	Dipstick
-Occult Blood Test (OBT).	Negative		Dipstick
<b>Microscopic Examination</b>			
-Pus Cells	2-3		Microscopically
-Red Blood Cells	Absent		Microscopically
-Epithelial Cells	1-2		Microscopically
-Bacteria.	Absent		Microscopically
-Crystals	Absent	Absent	Microscopically
-Others	NIL	Absent	Microscopic Examination

**Revival Diagnostics**  
401-Aqua Corridor,  
Beside Star Bazar, Adajan,  
Surat-395009. Mo. 9825947712

  
Dr. Shivangi Gandhi  
M.B.B.S, M.D (Pathology)

Laboratory Test Result are Subject to technical limitation and should be clinically correlate for final diagnosis

📍 4th Floor, Aqua Corridor, Hazira Road, Adajan Pal, Surat-395009.

☎ 0261 2747788, 9825947712 ✉ revivaldiagnostics.surat@gmail.com 🌐 www.revivaldiagnostics.com

This medical report is not intended for medico-legal purposes.





Name	VINITA S MOTWANI	Age/Gender	36Yrs/Female
Reg No.	4898/23	Receipt No	1576
Referred By	BOB - MEDI WHEEL()	Mode of Payment	CREDIT
Collection Type	CENTER	Collection Date/Time	13-May-2023 09:50 AM

**Total T3 T4 TSH** - 130523112 Released at 13-May-2023 01:09 PM

Parameter	Result	Biological Ref.Range	Method
-Total T3	1.23 ng/ml	(0.87 - 1.78 ng/ml)	Fluorescence Enzyme Immunoassay
-Total T4	7.87 ug/dl	(4.6 - 11 ug/dl)	Fluorescence Enzyme Immunoassay
-TSH	2.13 uIU/ml	0.50 - 5.50 uIU/ml 5.5 to 15 ul U/ml - Suggested Clinical co-relation or Repeat test with new sample as physiological factors can give false high TSH Above 15uIU/ml Hypothyroid PREGNANT WOMEN normal ranges for TSH: 1st Trimester : 0.0878 - 2.8293 uIU/ml 2nd Trimester : 0.1998 - 2.7915 uIU/ml 3rd Trimester : 0.307 - 2.9028 uIU/ml Ref: TIETZ Fundamentals of Clinical Chemistry	Fluorescence Enzyme Immunoassay

[Test performed on Fully Automated Immunology Analyzer Maglumi-600]

**Revival Diagnostics**  
401-Aqua Corridor,  
Beside Star Bazar, Adajan,  
Surat-395009. Mo. 9825947712

  
Dr. Shivangi Gandhi  
M.B.B.S, M.D (Pathology)

Laboratory Test Result are Subject to technical limitation and should be clinically correlate for final diagnosis







# REVIVAL

## DIAGNOSTICS



Name	VINITA S MOTWANI	Age/Gender	36Yrs/Female
Reg No.	4898/23	Receipt No	1576
Referred By	BOB - MEDI WHEEL()	Mode of Payment	CREDIT
Collection Type	CENTER	Collection DateTime	13-May-2023 09:50 AM

### ECG

#### - REPORT :

1. The rhythm is sinus.
2. Heart rate is 89 beats per minute.
3. Normal P,QRS,T wave axis.
4. Normal PR,QRS,Q.T. Duration.
5. No pathological q wave or ST-T changes seen.
6. No evidence of chamber hypertrophy or enlargement seen.

IMPRESSION : ECG WITHIN NORMAL LIMITS

Revival Diagnostics  
401-Aqua Corridor,  
Beside Star Bazar, Adajan,  
Surat-395009. Mo. 9825947712

DR. ADITYA S. BORA  
MBBS, DNB, PGDCC  
PHYSICIAN & CLINICAL CARDIOLOGIST  
G-54906

Signature

# REVIVAL

## DIAGNOSTICS

Laboratory Test Result are Subject to technical limitation and should be clinically correlate for final diagnosis

📍 4th Floor, Aqua Corridor, Hazira Road, Adajan Pal, Surat-395009.

☎ 0261 2747788, 9825947712 ✉ revivaldiagnostics.surat@gmail.com 🌐 www.revivaldiagnostics.com

This medical report is not intended for medico-legal purposes.



Summary

REVIVAL DIAGNOSTIC

4TH FLOOR AQUA CORRIDORE , NEAR STAR BAZAR, ADAJAN - 395009, SURAT

38/VINITA S MOTWANI 36 Yrs/Female 61 Kg/157 Cms  
Date: 13-May-2023 10:57:10 AM



Ref. By : MEDI WHEEL  
Medication : Nil  
Objective : FOR TESTING PURPOSE ONLY.

Protocol : BRUCE  
History : Nil

Stage	StageTime (Min:Sec)	PhaseTime (Min:Sec)	Speed (kmph)	Grade (%)	METS	H.R. (bpm)	B.P. (mmHg)	R.P.P. x100	PVC	Comments
Supine					1.0	109	100/80	109	-	
Standing					1.0	110	100/80	110	-	
HV					1.0	111	100/80	111	-	
ExStart					1.0	109	100/80	109	-	
Stage 1	3:00	3:01	2.7	10.0	4.6	150	100/80	150	-	
Stage 2	3:00	6:01	4.0	12.0	7.0	172	140/80	240	-	
PeakEx	1:00	7:01	5.5	14.0	8.1	198	150/80	297	-	
Recovery	1:00		0.0	0.0	1.1	161	150/80	241	-	
Recovery	2:00		0.0	0.0	1.0	127	150/80	190	-	
Recovery	3:00		0.0	0.0	1.0	130	120/80	156	-	
Recovery	3:03		0.0	0.0	1.0	111	110/80	122	-	
Recovery					0.0	0	---/---	0	-	

Findings :

Exercise Time : 7:01 minutes  
 Max HR attained : 198 bpm 108% of Max Predictable HR 184  
 Max BP : 150/80(mmHg)  
 WorkLoad attained : 8.1 (Fair Effort Tolerance )  
 significant ST segment changes noted during exercise.  
 No Angina/Arrhythmia/S3/murmur  
 Final Impression : TMT is BORDERLINE POSITIVE for inducible ischaemia.  
 Maxmum Depression: 4:54

Advice /Comments:

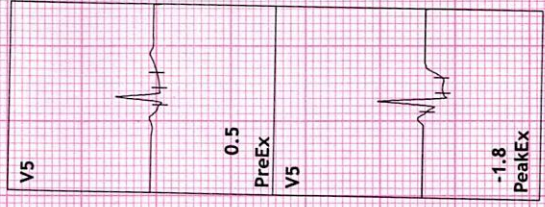

**Revival Diagnostics**  
 401-Aqua Corridor,  
 Beside Star Bazar, Adajan,  
 Surat-395009. Mo. 9825947712

**DR. ADITYA S. BORA**  
 MBBS, DNB, PGDCC  
 PHYSICIAN & CLINICAL CARDIOLOGIST  
 G-54906



REVIVAL DIAGNOSTIC

4TH FLOOR AQUA CORRIDORE , NEAR STAR BAZAR, ADAJAN -395009, SURAT

38/VINITA S MOTWANI

36 Yrs/Female

61 Kg/157 Cms

Date: 13-May-2023 10:57:10 AM

HR: 109 bpm

METS: 1.0

BP: 100/80

MPHR: 59% of 184

Speed: 0.0 kmph

Grade: 0.0%

12 Lead + Comparison



Supine

10.0 mm/mV

25 mm/Sec.

Ex Time 00:31

BLC : On

Notch : On

Raw ECG

BRUCE

(1.0-100)Hz

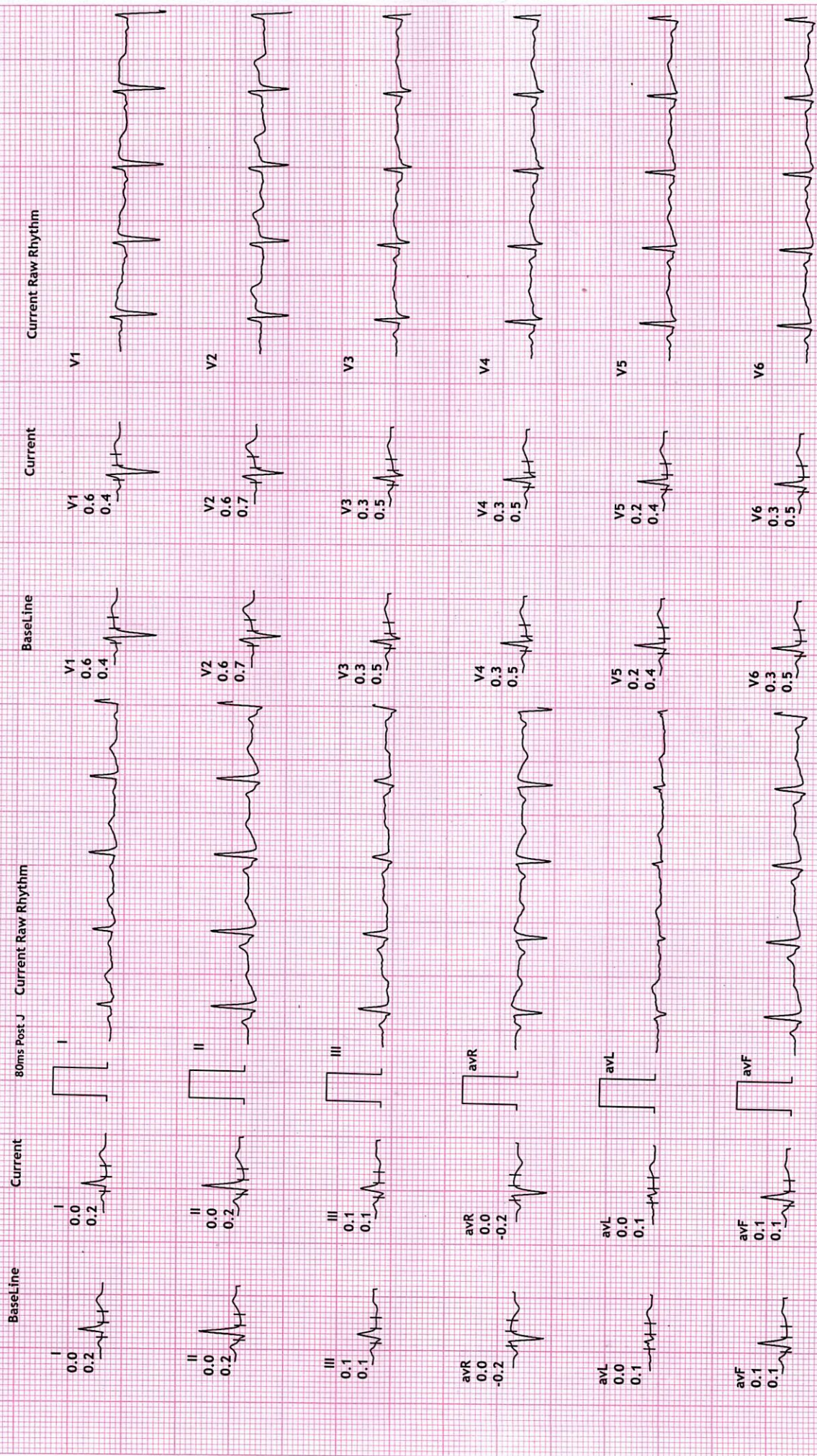



**REVIVAL DIAGNOSTIC**

**4TH FLOOR AQUA CORRIDORE ,NEAR STAR BAZAR, ADAJAN -395009, SURAT**

38/VINITA S MOTWANI  
36 Yrs/Female

61 Kg/157 Cms

Date: 13-May-2023 10:57:10 AM

HR: 110 bpm  
METS: 1.0  
BP: 100/80

MPHR: 59% of 184  
Speed: 0.0 kmph  
Grade: 0.0%

Raw ECG  
BRUCE  
(1.0-100)Hz

Ex Time 00:44  
BLC :On  
Notch :On

STANDING  
10.0 mm/mV  
25 mm/Sec.

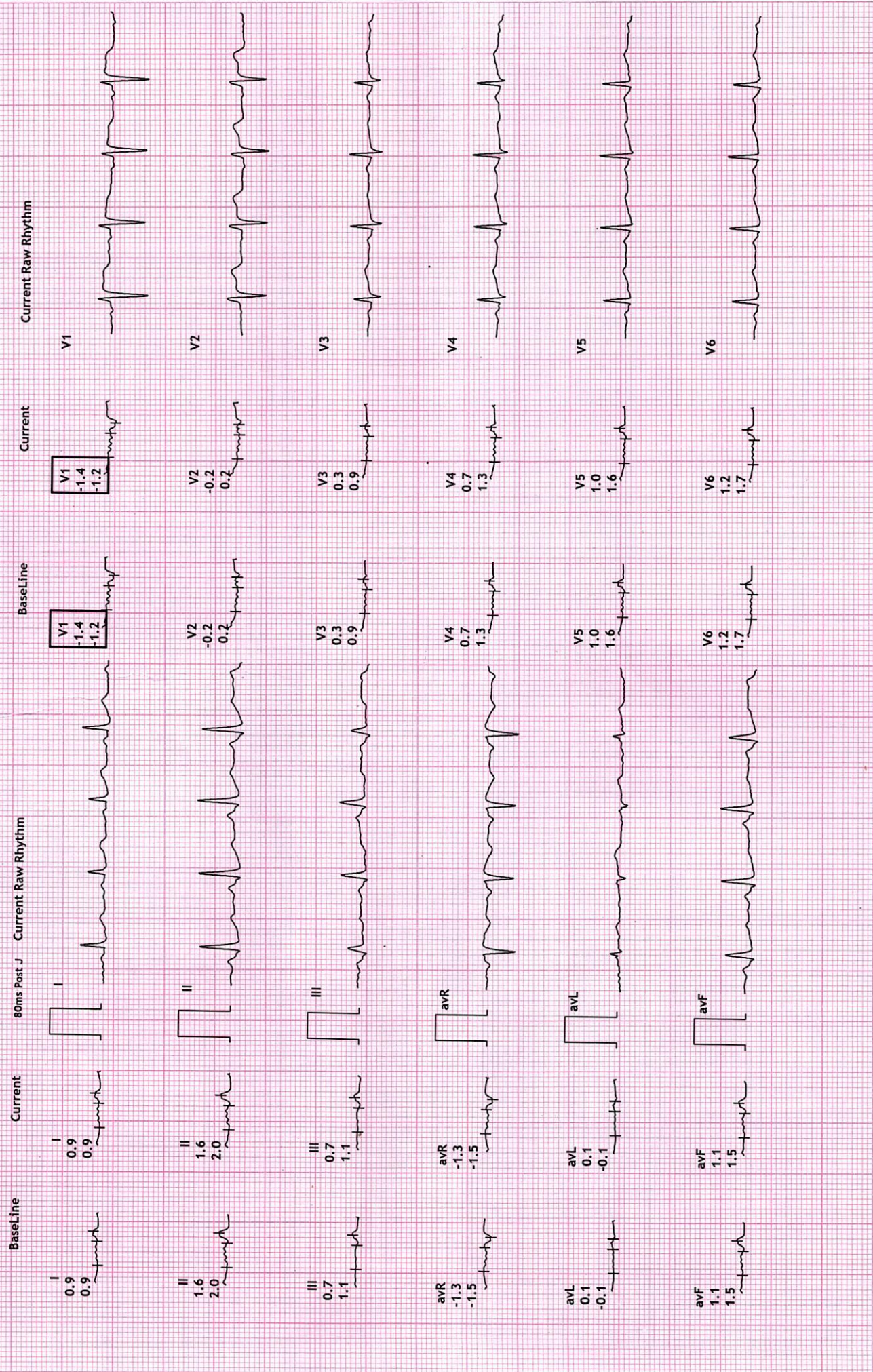



**REVIVAL DIAGNOSTIC**

**4TH FLOOR AQUA CORRIDORE , NEAR STAR BAZAR, ADAJAN -395009, SURAT**

38/VINITA S MOTWANI

36 Yrs/Female

61 Kg/157 Cms

Date: 13-May-2023 10:57:10 AM

MPHR:60% of 184

Speed: 0.0 kmph

Grade: 0.0%

HR: 112 bpm

METS: 1.0

BP: 100/80

**12 Lead + Comparison**

Ex Time 01:02  
BLC:On  
Notch :On

Raw ECG  
BRUCE  
(1.0-100)Hz

HV  
10.0 mm/mV  
25 mm/Sec.

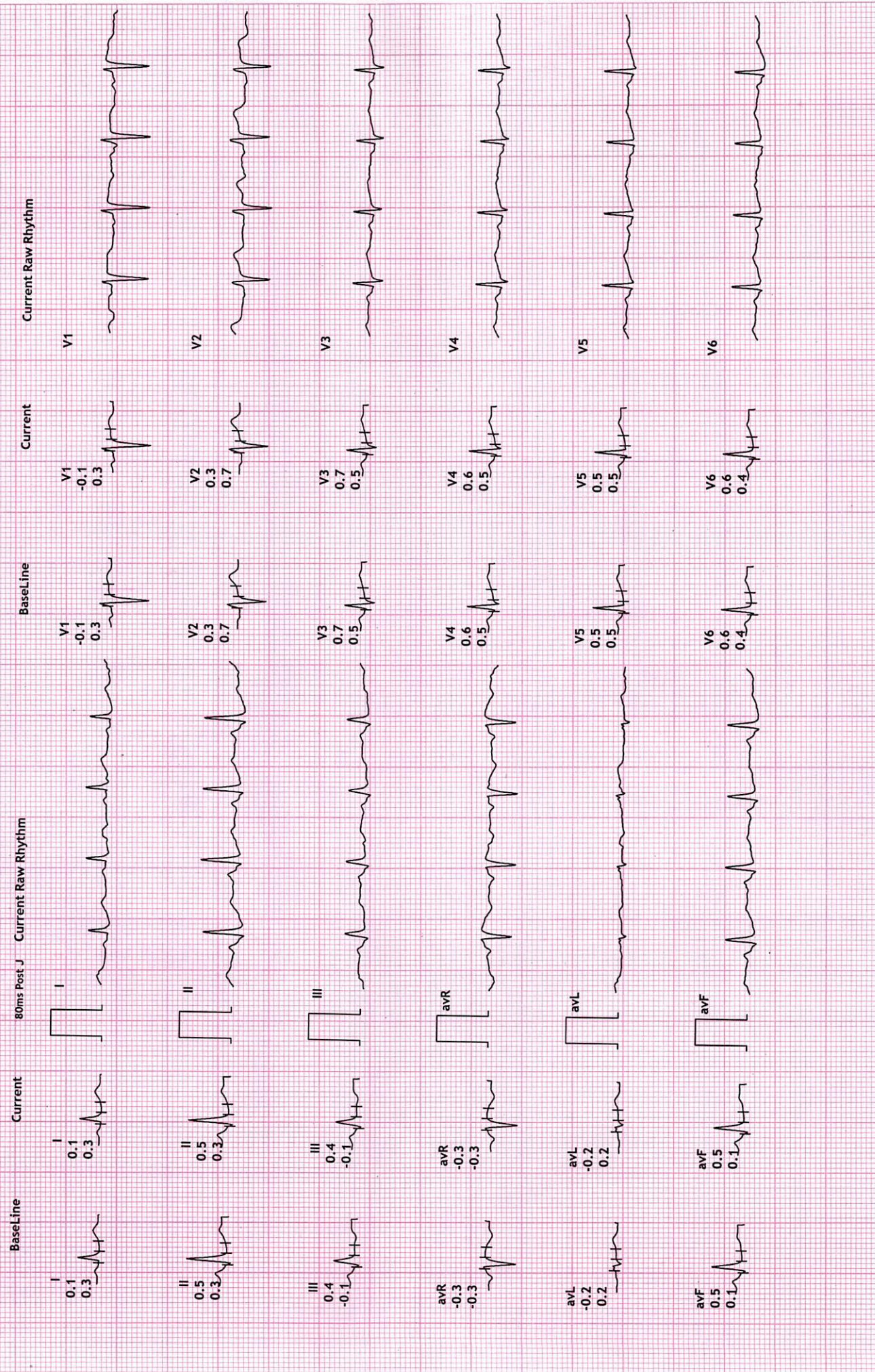



REVIVAL DIAGNOSTIC

4TH FLOOR AQUA CORRIDORE ,NEAR STAR BAZAR, ADAJAN -395009, SURAT

38/VINITA S MOTWANI

36 Yrs/Female

61 Kg/157 Cms

Date: 13-May-2023 10:57:10 AM

HR: 106 bpm

METS: 1.0

BP: 100/80

MPHR: 57% of 184

Speed: 0.0 kmph

Grade: 0.0%

12 Lead + Comparison

Raw ECG

BRUCE

(1.0-100)Hz

Ex Time 00:00

BLC :On

Notch :On

ExStrt

10.0 mm/mV

25 mm/Sec.





REVIVAL DIAGNOSTIC

4TH FLOOR AQUA CORRIDORE ,NEAR STAR BAZAR,ADAJAN -395009,SURAT

38/VINITA S MOTWANI

36 Yrs/Female

61 Kg/157 Cms

Date: 13-May-2023 10:57:10 AM

12 Lead + Comparison

MPHR:81% of 184

Speed: 2.7 kmph

Grade: 10.0%

HR: 150 bpm

METS: 4.6

BP: 100/80

Raw ECG

BRUCE

(1.0-100)Hz

Ex Time 03:00

BLC :On

Notch :On

Stage 1 ( 03:00

10.0 mm/mV

25 mm/Sec.

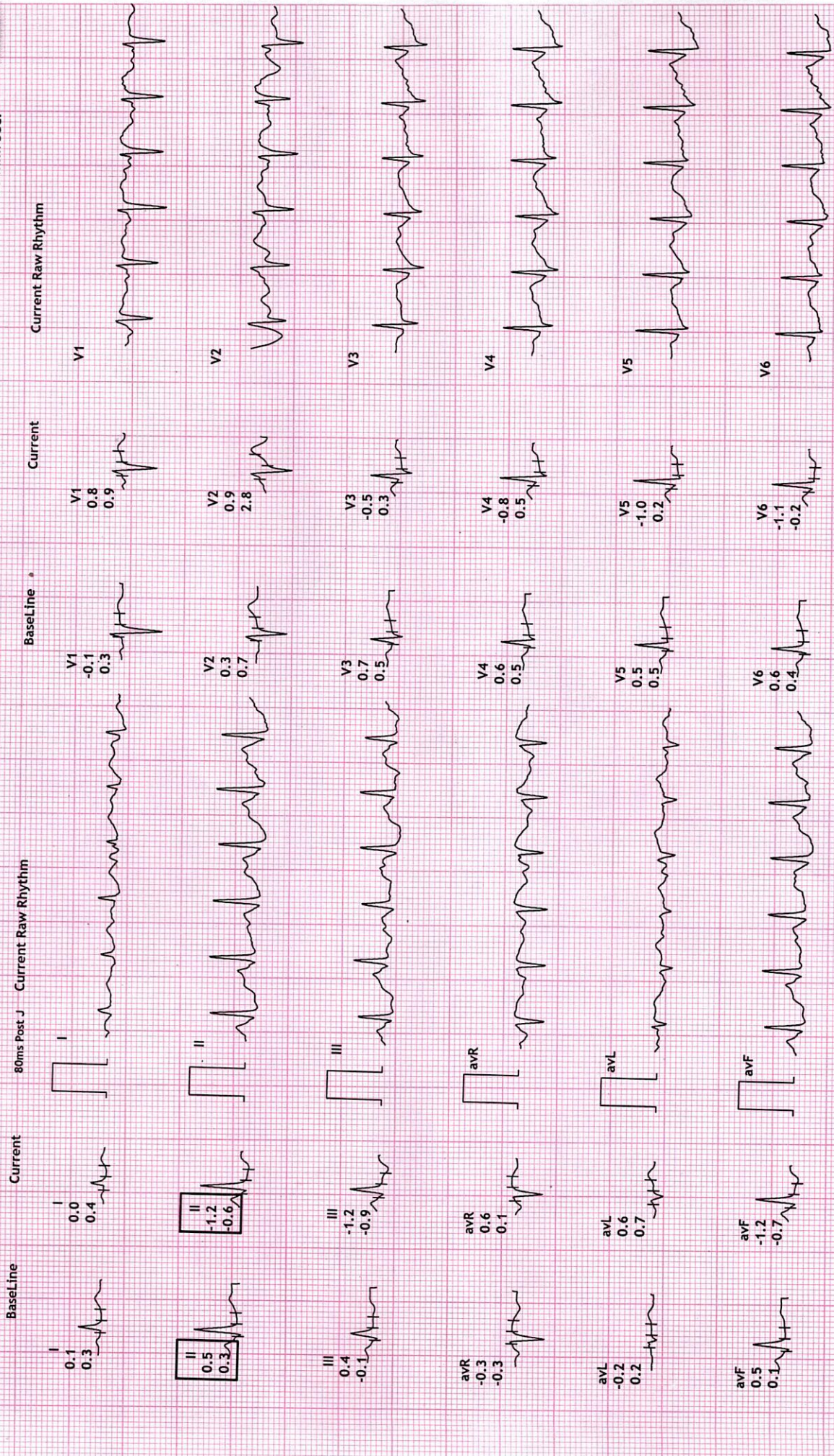



REVIVAL DIAGNOSTIC

4TH FLOOR AQUA CORRIDORE , NEAR STAR BAZAR, ADAJAN -395009, SURAT

38/YINITA S MOTWANI

36 Yrs/Female

61 Kg/157 Cms

Date: 13-May-2023 10:57:10 AM

HR: 172 bpm

METS: 7.0

BP: 140/80

MPHR: 93% of 184

Speed: 4.0 kmph

Grade: 12.0%

12 Lead + Comparison

Raw ECG

BRUCE

(1.0-100)HZ

Ex Time 06:00

BLC-On

Notch :On

Stage 2 ( 03:00

10.0 mm/mV

25 mm/Sec.





REVIVAL DIAGNOSTIC

4TH FLOOR AQUA CORRIDORE ,NEAR STAR BAZAR, ADAJAN -395009, SURAT

38/VINITA S MOTWANI

36 Yrs/Female

61 Kg/157 Cms

Date: 13-May-2023 10:57:10 AM

HR: 198 bpm

METS: 8.1

BP: 150/80

MPHR: 107% of 184

Speed: 5.5 kmph

Grade: 14.0%

12 Lead + Comparison



PeakEx

10.0 mm/mV  
25 mm/Sec.

Ex Time 07:00

BLC :On

Notch :On

Raw ECG

BRUCE

(1.0-100)Hz

80ms Post J Current Raw Rhythm

BaseLine

Current

Current Raw Rhythm

I  
0.1  
0.3

I  
-0.1  
0.9

V1  
-0.1  
0.3

V1  
0.9  
1.2

II  
0.5  
0.3

II  
-1.2  
0.0

V2  
0.3  
0.7

V2  
1.1  
2.1

III  
0.4  
-0.1

III  
-1.1  
-0.9

V3  
0.7  
0.5

V3  
-0.7  
0.7

aVR  
-0.3  
-0.3

aVR  
0.7  
-0.5

V4  
0.6  
0.5

V4  
-0.9  
0.7

aVL  
-0.2  
0.2

aVL  
0.5  
0.9

V5  
0.5  
0.5

V5  
-1.3  
0.5

aVF  
0.5  
0.1

aVF  
-1.1  
-0.4

V6  
0.6  
0.4

V6  
-1.3  
0.0

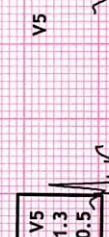
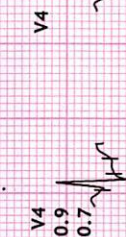
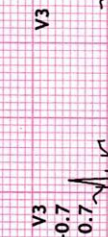
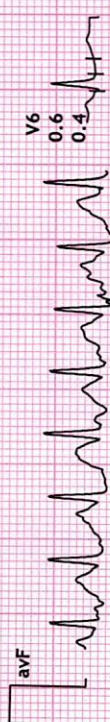
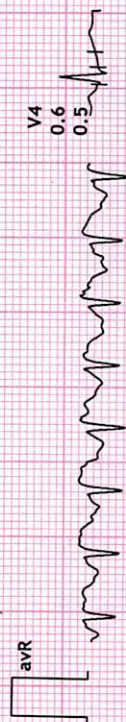
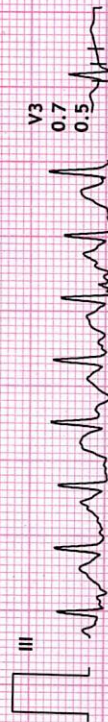
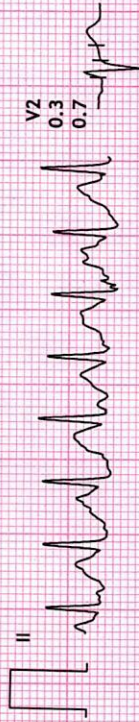



REVIVAL DIAGNOSTIC

4TH FLOOR AQUA CORRIDORE , NEAR STAR BAZAR, ADAJAN -395009, SURAT

38/YINITA S MOTWANI

36 Yrs/Female

61 Kg/157 Cms

Date: 13-May-2023 10:57:10 AM

HR: 161 bpm

METS: 1.0

BP: 150/80

MPHR: 87% of 184

Speed: 0.0 kmph

Grade: 0.0%

12 Lead + Comparison



Recovery : ( 01:00 )  
10.0 mm/mV  
25 mm/Sec.

Ex Time 07:00

BLC :On  
Notch :On

Raw ECG  
BRUCE  
(1.0-100)HZ

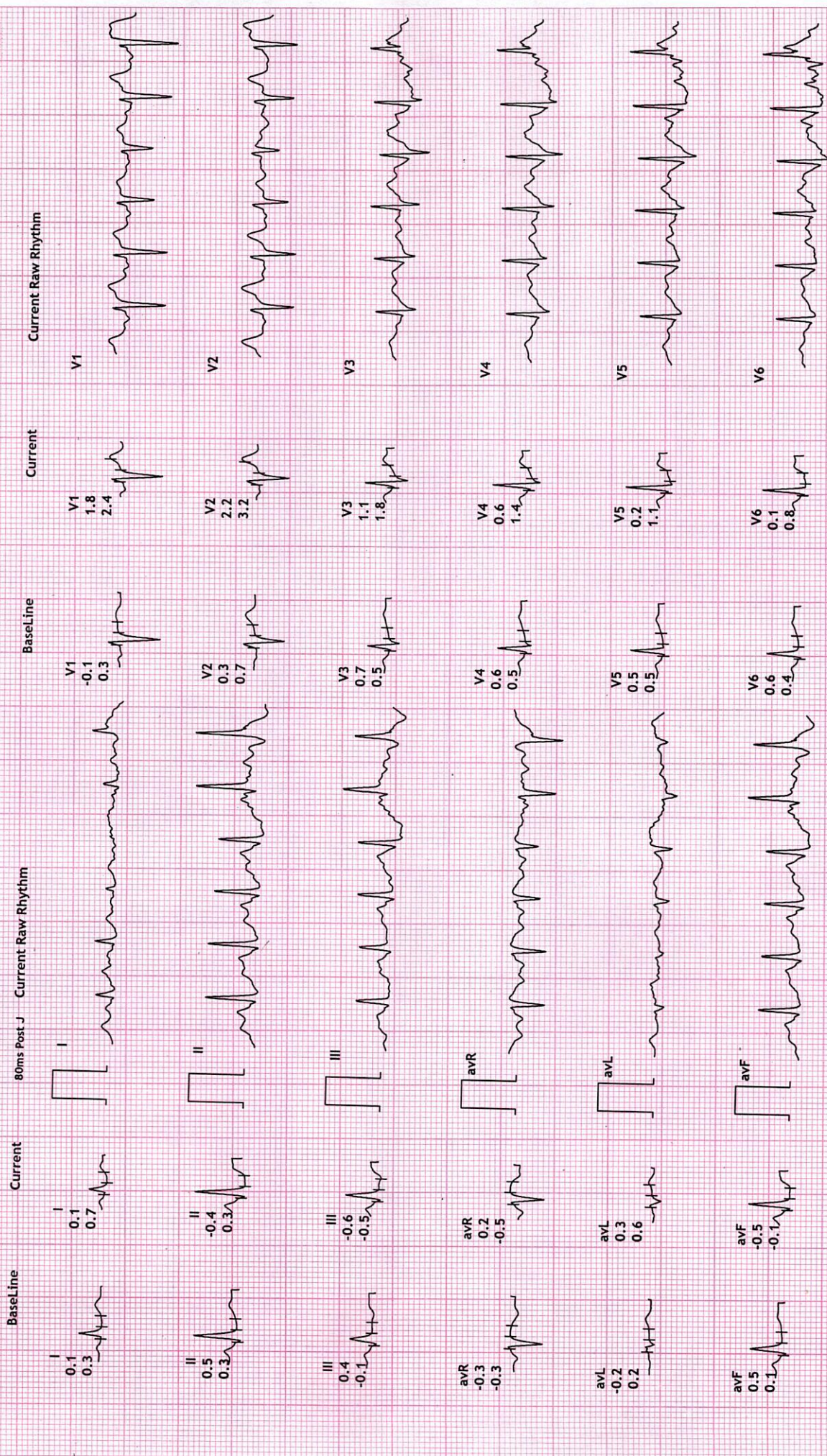



REVIVAL DIAGNOSTIC

4TH FLOOR AQUA CORRIDORE ,NEAR STAR BAZAR, ADAJAN -395009, SURAT

38/VINITA S MOTWANI

36 Yrs/Female

61 Kg/157 Cms

Date: 13-May-2023 10:57:10 AM

Baseline



I  
0.1  
0.3

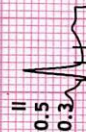

II  
0.5  
0.3



III  
0.4  
-0.1

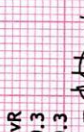

aVR  
-0.3  
-0.3



aVL  
-0.2  
0.2



aVF  
0.5  
0.1

Current



I  
0.0  
0.5

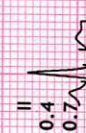

II  
0.4  
0.7

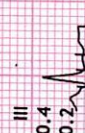

III  
0.4  
0.2

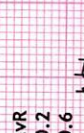

aVR  
-0.2  
-0.6



aVL  
-0.2  
0.2



aVF  
0.4  
0.4

80ms Post J



I



II



III

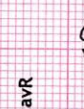

aVR



aVL

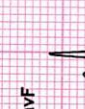

aVF

Current Raw Rhythm



I



II



III



aVR



aVL



aVF

Baseline



V1  
-0.1  
0.3



V2  
0.3  
0.7



V3  
0.7  
0.5



V4  
0.6  
0.5



V5  
0.5  
0.5



V6  
0.6  
0.4

Current



V1  
1.2  
1.6



V2  
1.6  
2.4



V3  
1.2  
1.6

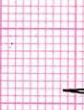

V4  
0.9  
1.4



V5  
0.6  
1.1



V6  
0.6  
0.9

Current Raw Rhythm



V1



V2



V3

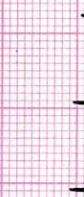

V4

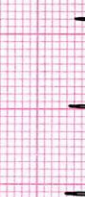

V5

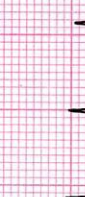

V6

12 Lead + Comparison

HR: 127 bpm  
MPHR: 69% of 184  
Speed: 0.0 kmph  
METS: 1.0  
Grade: 0.0%

Raw ECG  
BRUCE  
(1.0-100)Hz

Ex Time 07:00  
BLC :On  
Notch :On

Recovery : ( 02.00 )  
10.0 mm/mV  
25 mm/Sec.





REVIVAL DIAGNOSTIC

4TH FLOOR AQUA CORRIDORE , NEAR STAR BAZAR, ADAJAN -395009, SURAT

38/VINITA S MOTWANI

36 Yrs/Female

61 Kg/157 Cms

Date: 13-May-2023 10:57:10 AM

HR: 130 bpm

METS: 1.0

BP: 120/80

MPHR: 70% of 184

Speed: 0.0 kmph

Grade: 0.0%

Raw ECG

BRUCE

(1.0-100)Hz

Ex Time 07:00

BLC : On

Notch : On

Recovery : ( 03

10.0 mm/mV

25 mm/Sec.



12 Lead + Comparison

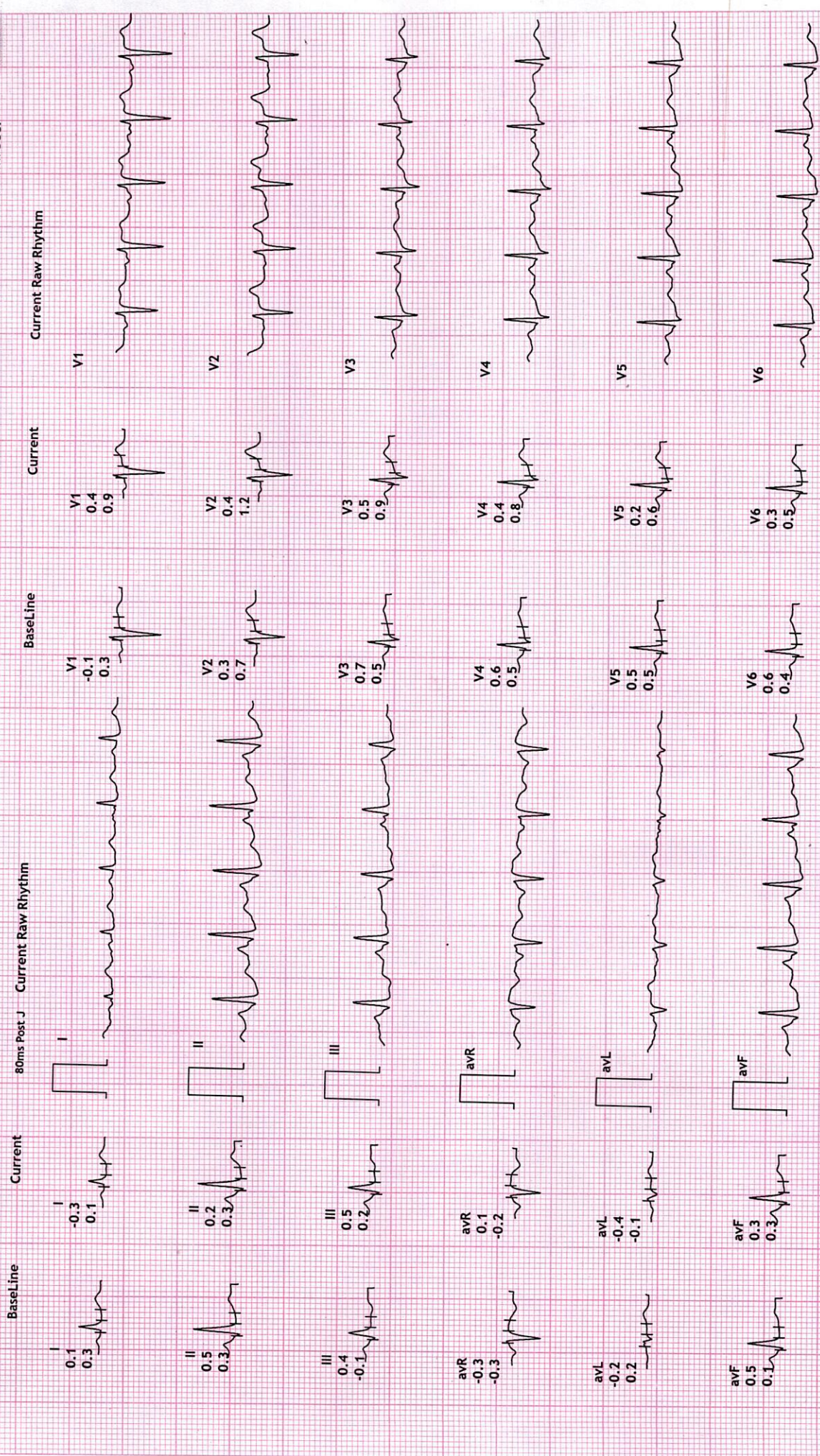



# REVIVAL

## DIAGNOSTICS



Name	VINITA S MOTWANI	Age/Gender	36Yrs/Female
Reg No.	4898/23	Receipt No	1576
Referred By	BOB - MEDI WHEEL()	Mode of Payment	CREDIT
Collection Type	CENTER	Collection DateTime	13-May-2023 08:54 AM

### USG OF ABDOMEN & PELVIS

#### LIVER:

Liver is normal in size, shape and echotexture.  
No evidence of focal SOL or dilatation of IHBR seen.  
Portahepatis appear normal.

#### GALLBLADDER:

Gallbladder is distended and appears normal.  
No e/o calculus, mass lesion or changes of cholecystitis seen.

#### PANCREAS:

Pancreas appears normal in size, shape and echotexture.  
No e/o focal lesion, mass or changes of pancreatitis seen.

#### SPLEEN:

Spleen appears normal in size, shape and echotexture.

#### PARAAORTIC REGION:

Aorta grossly appears normal. No e/o paraaortic lymphnodes seen.

#### KIDNEYS:

Both kidneys appear normal in size, shape, position and echotexture.  
Cortex and collecting system of both kidneys appear normal.  
No evidence of calculus or obstructive uropathy on either side.

#### URINARY BLADDER:

Bladder is distended and appears normal.  
No calculus, mass lesion or changes of cystitis is seen.

#### UTERUS:

Retroverted, Normal in size, shape and echotexture with empty central uterine cavity.  
Cervix appears normal.  
No e/o focal SOL. Endometrial thickness is normal.

#### OVARIES:

Both adnexal region appear normal.  
No e/o adnexal mass lesion seen on either side.  
No evidence of free fluid seen in pelvis.

**COMMENTS: NORMAL USG ABDOMEN AND PELVIS.**

**Dr. Chirag K. Patei**

MBBS-DMPD

Reg. No. G-23509

Revival Diagnostic

4th Floor, Aqua Corridor,

Nr. Star Bazar, Hazira Road,

Adajan, Surat-395009

Mo. 97266 726683

Laboratory Test Result are Subject to technical limitation and should be clinically correlated for diagnosis.

☎ 0261 2747788

✉ revivaldiagnostics.surat@gmail.com

🌐 www.revivaldiagnostics.com

This medical report is not intended for medico-legal purposes.



R

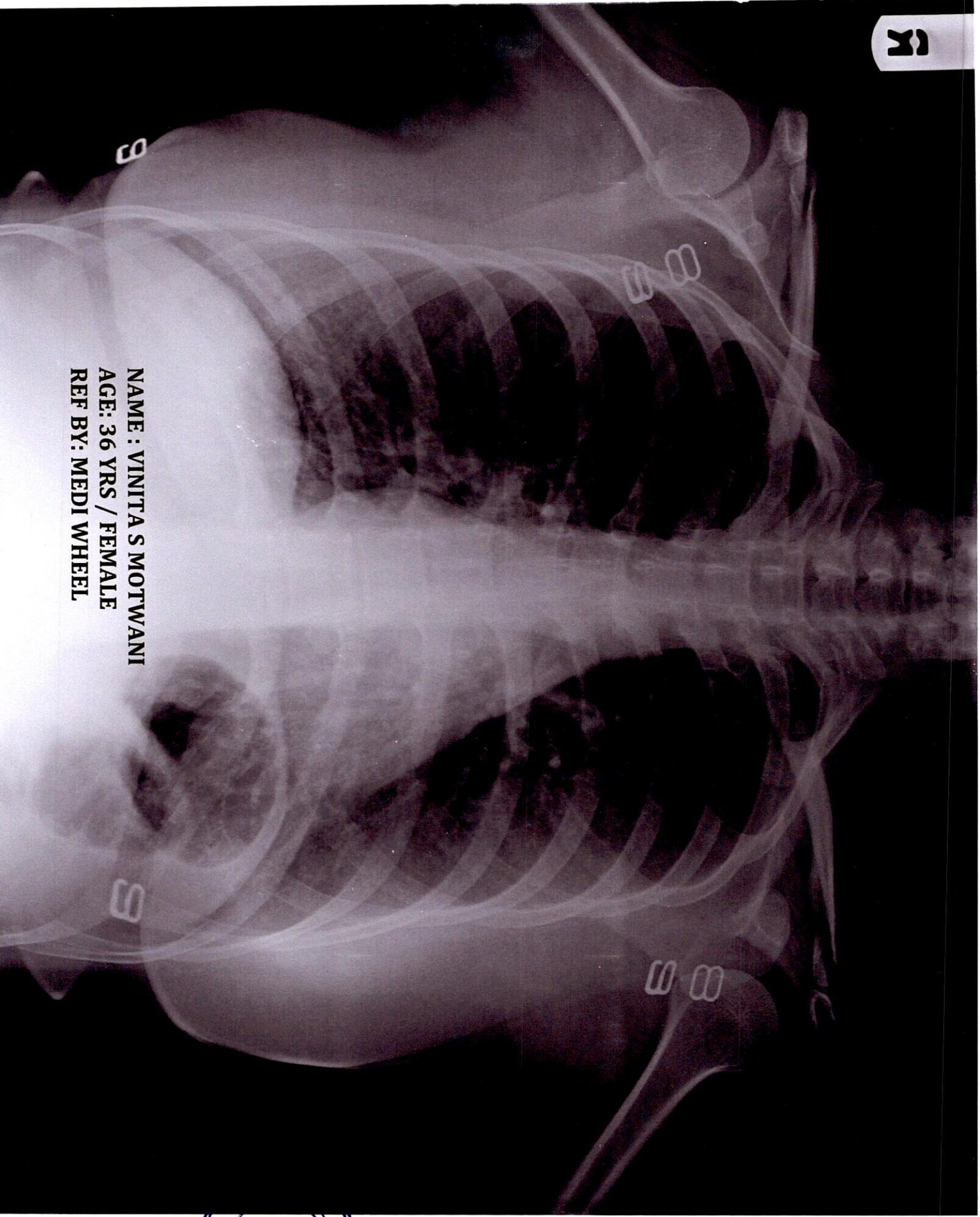

B

NAME : VINITA S MOTWANI

AGE: 36 YRS / FEMALE

REF BY: MEDI WHEEL

B





# REVIVAL

## DIAGNOSTICS



Name	VINITA S MOTWANI	Age/Gender	36Yrs/Female
Reg No.	4898/23	Receipt No	1576
Referred By	BOB - MEDI WHEEL()	Mode of Payment	CREDIT
Collection Type	CENTER	Collection DateTime	13-May-2023 09:37 AM

### CHEST RADIOGRAPH (PA VIEW)

- Hilar shadows are within normal limits.
- Pulmonary vasculature appears normal.
- Cardiac appears normal in size.
- Both dome of the diaphragm are smooth.
- Both costophrenic recesses are clear.
- Both lung fields appear normal.
- Visualized bones and soft tissue shadows appear normal.

IMPRESSION: NORMAL STUDY.

DR. CHIRAG K PATEL  
RADIOLOGIST

REVIVAL  
DIAGNOSTICS

**Dr. Chirag K. Patel**  
MBBS-DMPD

Reg. No. G-23509

Revival Diagnostic

4th Floor, Aqua Corridor,  
Nr. Star Bazar, Hazira Main Road,  
Adajan, Surat-395009.  
Mo. 97266 726683

Laboratory Test Result are Subject to technical limitation and should be clinically correlate for final diagnosis

📍 4th Floor, Aqua Corridor, Hazira Road, Adajan Paal, Surat-395009.  
☎ 0261 2747788    ✉ revivaldiagnostics.surat@gmail.com    🌐 www.revivaldiagnostics.com

This medical report is not intended for medico-legal purposes.