



OPD ASSESSMENT FORM



Name Mrs Dolly N. Shahad Age.Sex 31/F MR.No. _____

Doctor Dr Karmel Gujar Date 24/08/24

Ht : 157cm Wt. : 52.2kg Temp : (N) Pulse : 78 min BP : 109/55mmHg

SPO2 : 100% Post of walk SPO2 : _____

Chief Complaints :

Not - Any

Drug / Food Allergy :

NO

Prior Medication Reviewed : Yes No

On examination :

RS / NAD
CVS

Past History :

— N S —

Provisional Diagnosis :

Nutritional Assessment :

- Obese
- Well nourished
- Mild- moderate nourished
- Severely mal-nourished

**Treatment and further Advices :
(Write in Capital Letters)**

Rx

Investigation advised :

→ Tab. Hblime 1-0-0. x (02) months.
ABF.

K. Gujar
Dr. Krunal Gajjar
M.B.B.S., MD (MEDICINE)
CONSULTANT PHYSICIAN

Reg. No. G-20422

SUNSHINE GLOBAL HOSPITAL
SURAT. Signature

Follow Up : _____ Date : _____



OPD ASSESSMENT FORM



Name Mrs. Dolly Nikalish Dhukad Age.Sex 31/F MR.No. SHS0002299

Doctor Dr Shailaja Desai Date 24/03/24

Ht : _____ Wt. : _____ Temp : _____ Pulse : _____ BP : _____

SPO2 : _____ Post of walk SPO2 : _____

Chief Complaints :

Drug / Food Allergy :

Routine dental check up

Prior Medication Reviewed : Yes No

On examination :

Past History :

referred to

Provisional Diagnosis :

Nutritional Assessment :

- Obese
- Well nourished
- Mild- moderate nourished
- Severely mal-nourished

Treatment and further Advices :
(Write in Capital Letters)

Investigation advised :

Rx
1) Extraction of

Dr. Shailaja Desai
Dr. Shailaja Desai
 B.D.S. (Dental Surgeon)
 A-9793
 Dental Surgeon Signature
 Sunshine Global Hospital, Surat

Follow Up : _____ Date : _____



UMR No: SHS0002299	PAT. NAME : Dolly Dhakad	AGE : 31 Yrs / F
IP / OP:	REF. DOCTOR : Hosp. Dr.	Date : 24/08/2024
INV. : USG Abdomen & Pelvis		

Findings:

Liver is normal in size, shape and shows normal echopattern. No e/o any focal or diffuse lesion noted. Intrahepatic biliary radicals are normal.

Gall bladder is partially distended. Multiple hyperechoic lesions with posterior acoustic shadowing are noted within the lumen – suggestive of GB calculi. No e/o GB wall thickening / pericholecystic fluid. No e/o sludge or mass lesion is seen.
CBD and Portal Vein appears normal in size and calibre.

Pancreas appears normal in size and shows normal echopattern to the extent assessed.
Spleen appears normal in size, shape and homogenous echopattern.

Both kidneys appear normal in size, shape and echopattern. The corticomedullary differentiation is well maintained. No e/o any calculus or hydronephrosis is seen.

Aorta and para-aortic regions appears normal. No e/o any lymphadenopathy.

Urinary bladder appears well distended and normal.

Uterus appears normal size, shape and echopattern. No e/o any focal or diffuse lesion noted.

Endometrial thickness is normal.

Both ovaries appear normal in size, shape and echopattern.

No e/o free fluid in abdomen / pelvis.

IMPRESSION:

- **Cholelithiasis.**

Dr. Sneha Dumaswala
MBBS, DNB-Radiodiagnosis
Consultant Radiologist
G-21796

Transcribed By: Asha

Page: 1 out of 1
Date & Time of report: 08/24/2024 – 12:46 PM

Surat:
Piplod
Beside Big Bazar, Gaurav Path,
Dumas Road, Surat - 395007
T : + 91 0261 4111000
F : + 91 0261 4111001

Vadodara :
Manjalpur
Nr. Shreyas Vidyalaya, Nalini House,
Manjalpur, Vadodara - 390 011,
T : +91 265 3300400, 2633200, 2632044
F : +91 265 2632400

Vadodara :
Tilak Road
Anant Apartment, B/s. Aradhna Cinema,
Tilak Road, Vadodara - 390 001.
T : +91 265 2429282, 2429262
F : +91 265 434073



UMR No: SHS0002299	PAT. NAME : Dolly Dhakad	AGE : 31 Yrs / F
IP / OP:	REF. DOCTOR : Hosp. Dr.	Date : 24/08/2024
INV. : Radiograph of Chest PA		

Clinical Details: HC

Observation:

- Both the lung fields appears normal.
- Both costophrenic angles appear clear.
- Both the hila appears normal.
- Trachea appears in midline.
- Cardiac size and other mediastinal shadows appears normal.
- Both domes of diaphragm appear normal.
- Bony thorax appears normal.

Dr. Sneha Dumaswala
MBBS, DNB-Radiodiagnosis
Consultant Radiologist
G-21796

Transcribed By: Asha

Page: 1 out of 1
Date & Time of report: 24/08/2024 - 12:41 PM



UMR NO / IP No : SHS0002299 / NA	Bill Date : 24-Aug-2024 10:16 AM
Name : Mrs. DOLLY NIKALESH DHAKAD	Sample Date : 24-Aug-2024 10:40 AM
Age / Gender : 31Y(s) / Female	Reporting Date : 24-Aug-2024 12:42 PM
Specimen Type : EDTA WB	Type / Bed No : CREDIT / OPD
Doctor Name : Dr.RMO DOCTOR	

HAEMATOLOGY

BAR CD : 2408240119

CBC WITH ESR

COMPLETE BLOOD COUNT

HAEMOGLOBIN	8.4	gm/dl	12.0 - 15.0
PCV	30.1	%	40 - 55
RBC COUNT	4.47	mil/cmm	4.5-5.5
MCV	67.3	f	76 - 98
MCH	18.8		26 - 32
MCHC	27.9	%	33 - 37
RDW-CV	17.7	%	11 - 15
Platelet Count	3.97	lacs/cmm	1.50 - 4.50
WBC COUNT	6330	cells/cumm	4000 - 11000

DIFFERENTIAL WBC COUNT

NEUTROPHILS	61	%	50-70
LYMPHOCYTES	30	%	20-40
EOSINOPHILS	02	%	0-6
MONOCYTES	07	%	2-11
BASOPHILS	00	%	

PERIPHERAL SMEAR

RBC MORPHOLOGY	Hypochromasia(+), Microcytosis(+), Anisocytosis(+)
WBC MORPHOLOGY	Within Normal Range
PLATELET MORPHOLOGY	Adequate
HEMOPARASITES	Not seen

ESR			
ESR (WESTERGREN with Trisodium citrate whole blood)	13	mm at 1 hr.	0.0-15.0

*** End Of Report ***

Verified By

User : rukshanap
Print Dt : 24-Aug-2024 12:53 PM

Dr.SHOBHA R CHOKSI
MD, DCP (Pathology)
PATHOLOGIST

Surat:
Piplod
Beside Big Bazar, Gaurav Path,
Dumas Road, Surat - 395007
T : + 91 0261 4111000
F : + 91 0261 4111001

Vadodara :
Manjalpur
Nr. Shreyas Vidyalaya, Naini House,
Manjalpur, Vadodara - 390 011.
T : +91 265 3300400, 2633200, 2632044
F : +91 265 2632400

Vadodara :
Tilak Road
Anant Apartment, B/s. Aradhna Cinema,
Tilak Road, Vadodara - 390 001.
T : +91 265 2428282, 2420262
F : +91 265 434073



UMR NO / IP No : SHS0902299 / NA	Bill Date : 24-Aug-2024 10:16 AM
Name : Mrs . DOLLY NIKALESH DHAKAD	Sample Date : 24-Aug-2024 10:40 AM
Age / Gender : 31Y(s) / Female	Reporting Date : 24-Aug-2024 12:47 PM
Specimen Type : EDTA WB	Type / Bed No : CREDIT / OPD
Doctor Name : Dr.RMO DOCTOR	

HAEMATOLOGY

BAR CD : 2408240119

parameters	Result Value	Units	Biological Reference
BLOOD GROUP & RH FACTOR			
Blood Group (Manually)	*O*		
Rh TYPING	Positive		
*** End Of Report ***			

Verified By
User : ruksanap
Print Dt : 24-Aug-2024 12:53 PM

Dr.SHOBHA R CHOKSI
MD, DCP (Pathology)
PATHOLOGIST

Surat:
Piplod
Beside Big Bazar, Gaurav Path,
Dumas Road, Surat - 395007
T: +91 0261 4111000
F: +91 0261 4111001

Vadodara :
Manjalpur
Nr. Shreyas Vidyalaya, Nairni House,
Manjalpur, Vadodara - 390 011.
T: +91 265 3300400, 2633200, 2632044
F: +91 265 2632400

Vadodara :
Tilak Road
Anant Apartment, B/s. Aradhna Cinema,
Tilak Road, Vadodara - 390 001,
T: +91 265 2429262, 2429262
F: +91 265 434073



UMR NO / IP No : SHS0002299 / NA	Bill Date : 24-Aug-2024 10:16 AM
Name : Mrs. DOLLY NIKALESH DHAKAD	Sample Date : 24-Aug-2024 10:40 AM
Age / Gender : 31Y(s) / Female	Reporting Date : 24-Aug-2024 12:47 PM
Specimen Type : EDTA WB	Type / Bed No : CREDIT / OPD
Doctor Name : Dr.RMO DOCTOR	

BIOCHEMISTRY

BAR CD : 2408240119

Parameters	Result Value	Units	Biological Reference
HBA1C / GLYOCO HB			
HBA1C (Immunoturbidimetric method)	5.7	%	Non-Diabetic level: <6 Good Control: 6 - 7 Poor Control: 7 - 8 Action Suggested > 8
MEAN BLOOD GLUCOSE	116.89	mg/dl	

*** End Of Report ***

Verified By
User : rukshanap
Print Dt : 24-Aug-2024 12:53 PM

Dr.SHOBHA R CHOKSI
MD, DCP (Pathology)
PATHOLOGIST

Surat:
Piplod
Beside Big Bazar, Gaurav Path,
Dumas Road, Surat - 395007
T : + 91 0261 4111000
F : + 91 0261 4111001

Vadodara :
Manjalpur
Nr. Shreyas Vidyalaya, Nalini House,
Manjalpur, Vadodara - 390 011.
T : +91 265 3300400, 2633200, 2632044
F : +91 265 2632400

Vadodara :
Tilak Road
Anant Apartment, B/s. Aradhna Cinema,
Tilak Road, Vadodara - 390 001.
T : +01 265 2429262, 2429262
F : +91 265 434073



UMR NO / IP No : SHS0002299 / NA	Bill Date : 24-Aug-2024 10:16 AM
Name : Mrs. DOLLY NIKALESH DHAKAD	Sample Date : 24-Aug-2024 10:40 AM
Age / Gender : 31Y(s) / Female	Reporting Date : 24-Aug-2024 12:42 PM
Specimen Type : SERUM	Type / Bed No : CREDIT / OPD
Doctor Name : Dr.RMO DOCTOR	

BIOCHEMISTRY

BAR CD : 2408240118

Parameters	Result Value	Units	Biological Reference
BUN			
BLOOD UREA NITROGEN (Calculated)	7.3	mg/dl	8 - 23
CREATININE			
SERUM CREATININE (Jaffe Kinetic)	0.6	mg/dl	0.5-1.1
URIC ACID			
SERUM URIC ACID (Uricase, colorimetric)	2.8	mg/dl	2.4 - 5.7

*** End Of Report ***

Verified By
User : rukshanap
Print Dt : 24-Aug-2024 12:53 PM

Dr.SHOBHA R CHOKSI
MD, DCP (Pathology)
PATHOLOGIST

Surat:
Piplod
Beside Big Bazar, Gaurav Path,
Dumas Road, Surat - 395007
T : + 91 0261 4111000
F : + 91 0261 4111001

Vadodara :
Manjalpur
Nr. Shreyas Vidyalaya, Nalini House,
Manjalpur, Vadodara - 390 011
T : +91 265 3300400, 2633200, 2632044
F : +91 265 2632400

Vadodara :
Tilak Road
Anant Apartment, B/s. Aradhna Cinema,
Tilak Road, Vadodara - 390 001.
T : +91 265 2429282, 2429262
F : +91 265 434073



UMR NO / IP No : SHS0002299 / NA	Bill Date : 24-Aug-2024 10:16 AM
Name : Mrs. DOLLY NIKALESH DHAKAD	Sample Date : 24-Aug-2024 10:40 AM
Age / Gender : 31Y(s) / Female	Reporting Date : 24-Aug-2024 12:42 PM
Specimen Type : SERUM	Type / Bed No : CREDIT / OPD
Doctor Name : Dr.RMO DOCTOR	

BAR CD : 2408240118

BIOCHEMISTRY

Parameters	Result Value	Units	Biological Reference
FASTING BLOOD SUGAR (FBS)			
FASTING BLOOD SUGAR (Hexokinase)	83		74 - 110
LIPID PROFILE			
SERUM CHOLESTEROL (CHOD-PAP)	144	mg/dl	50 - 200
HDL CHOLESTEROL (Direct)	52	mg/dl	40- 60
LDL CHOLESTEROL (Direct)	81	mg/dl	5 - 100
TRIGLYCERIDE (GPO-PAP)	59	mg/dl	50 - 150
VLDL (Calculated)	12	mg/dl	5 - 30
Cholesterol/HDL Ratio (Calculated)	2.77	Ratio	0 - 3.5Ratio
LDL CHOL / HDL CHOL RATIO (Direct)	1.56		
LIVER FUNCTION TEST			
ALKALINE PHOSPHATASE (IFCC)	67	U/L	35 - 130
SGOT (AST) (IFCC)	13	U/L	5 - 40
SGPT (ALT) (IFCC)	07	U/L	5 - 41
BILIRUBIN (TOTAL) (Diazotization)	0.4	mg/dl	0.2-1.2
BILIRUBIN (DIRECT) (Sulphanilic acid, DMSO)	0.2	mg/dl	0.0-0.4
BILIRUBIN (INDIRECT) (Calculated)	0.2		
TOTAL PROTEIN (Biuret)	7.1	g/dL	6.6 - 8.7
ALBUMIN (Bromocresol Green (BCG))	4.5	g/dL	3.5-5.2
GLOBULIN (Calculated)	2.6	g/dL	1.5-3.5
A/G RATIO (Calculated)	1.73		1.5-2.5

*** End Of Report ***

Verified By
User : ruksanap
Print Dt : 24-Aug-2024 12:53 PM

Dr. SHOBHA R CHOKSI
MD, DCP (Pathology)
PATHOLOGIST

Surat :
Piplod
Beside Big Bazar, Gaurav Path,
Dumas Road, Surat - 395007
T : +91 0261 4111000
F : +91 0261 4111001

Vadodara :
Manjalpur
Nr. Shreyas Vidyalaya, Nalini House,
Manjalpur, Vadodara - 390 011.
T : +91 265 3300400, 2633200, 2632044
F : +91 265 2632400

Vadodara :
Tilak Road
Anant Apartment, B/s. Aradhna Cinema,
Tilak Road, Vadodara - 390 001.
T : +91 265 2429282, 2429262
F : +91 265 434073



UMR NO / IP No : SHS0002299 / NA	Bill Date : 24-Aug-2024 10:16 AM
Name : Mrs . DOLLY NIKALESH DHAKAD	Sample Date : 24-Aug-2024 10:40 AM
Age / Gender : 31Y(s) / Female	Reporting Date : 24-Aug-2024 12:42 PM
Specimen Type : SERUM	Type / Bed No : CREDIT / CPD
Doctor Name : Dr.RMO DOCTOR	

CLINICAL CHEMISTRY

BAR CD : 2408240118

Parameters	Result Value	Units	Biological Reference
T3 T4 TSH			
TOTAL T3 (ECLIA)	1.3	ng/ml	0.85 - 2.02
TOTAL T4 (ECLIA)	6.2	ug/dL	5.1-14.0
TSH (ECLIA)	1.5	mIU/L	0.2-4.5

*** End Of Report ***

Verified By
User : rukshanap
Print Dt : 24-Aug-2024 12:53 PM

Dr.SHOBHA R CHOKSI
MD, DCP (Pathology)
PATHOLOGIST

Surat:
Piplod
Beside Big Bazar, Gaurav Path,
Dumas Road, Surat - 395007
T : + 91 0261 4111000
F : + 91 0261 4111001

Vadodara :
Manjalpur
Nr. Shreyas Vidyalaya, Nalini House,
Manjalpur, Vadodara - 390 011.
T : +91 265 3300400, 2630200, 2632044
F : +91 265 2632400

Vadodara :
Tilak Road
Anant Apartment B/s. Aradhna Cinema,
Tilak Road, Vadodara - 390 001.
T : +91 265 2420262, 2420262
F : +91 265 434073



UMR NO / IP No : SHS0002299 / NA	Bill Date : 24-Aug-2024 10:16 AM
Name : Mrs. DOLLY NIKALESH DHAKAD	Sample Date : 24-Aug-2024 10:40 AM
Age / Gender : 31Y(s) / Female	Reporting Date : 24-Aug-2024 12:47 PM
Specimen Type : URINE	Type / Bed No : CREDIT / OPD
Doctor Name : Dr.RMO DOCTOR	

CLINICAL PATHOLOGY

BAR CD : 2408240120

Parameters	Result Value	Units	Biological Reference
URINE R/M			
PHYSICAL EXAMINATION			
Quantity	40		
Colour	Pale yellow		
APPEARANCE	Slide Turbid		
REACTION (pH)	6.0		4.6 - 7.5
Specific Gravity	1.030		1.003- 1.030
CHEMICAL EXAMINATION			
Protein	Present(Trace)		Absent
Glucose	Absent		Absent
Ketone	Absent		Absent
Bile Salts	Absent		
Bile Pigments	Absent		
Occult Blood	Present(Trace)		
Nitrite	Absent		
MICROSCOPIC EXAMINATION			
Pus cells	20-25	/hpf	
Epithelial cells	12-15	/hpf	
RBC's	3-4	/hpf	
Casts	Absent		
Crystals	Absent	/hpf	
Bacteria	Present(++)		
Yeast Cells	Absent		

*** End Of Report ***

Verified By
User : rukshanap
Print Dt : 24-Aug-2024 12:53 PM

SC
Dr.SHOBHA R CHOKSI
MD, DCP (Pathology)
PATHOLOGIST

Surat: Piplod Beside Big Bazar, Gaurav Path, Dumas Road, Surat - 395007 T : +91 0261 4111000 F : +91 0261 4111001	Vadodara : Manjalpur Nr. Shreyas Vidyalaya, Nalini House, Manjalpur, Vadodara - 390 013. T : +91 265 3300400, 2633200, 2632044 F : +91 265 2632400	Vadodara : Tilak Road Anant Apartment, B/s. Aradhna Cinema, Tilak Road, Vadodara - 390 001, T : +91 265 2429282, 2429262 F : +91 265 434073
---	--	---

ID: 000002299
Visit:
24-Aug-2024
11:06:10

31 years Referred by:
Caucasian Female Test ind:

BRUCE

Total Exercise time: 6:54
Max HR: 183bpm 96% of max predicted 189bpm
Max BP: 125/61
Maximum workload: 8.3METS

25.0 mm/s
10.0 mm/mV
100hz

Reason for Termination:
Comments:

Phase Name	Stage Name	Time in Stage	Speed (mph)	Grade (%)	Work Load (METS)	HR (bpm)	BP (mmHg)	RPP (x100)
PRETEST	SUPINE	1:25	0.6	0.0	1.2	92	105/55	97
EXERCISE	STAGE 1	3:00	1.7	10.0	4.6	143	105/55	150
	STAGE 2	3:00	2.5	12.0	7.0	152		
	STAGE 3	0:54	3.4	14.0	8.3	166	120/70	199
RECOVERY	RECOVERY	4:04	0.6	0.0	1.0	95	125/61	119

ECG is negative for inducible ischemia

Technician:

Unconfirmed

MAC55 010B

ID: 000002299

Visit:

24-Aug-2024

11:07:26

89bpm

BP: 105/55

PRETEST
SUPINE

1:17

BRUCE

** mph

0.0%

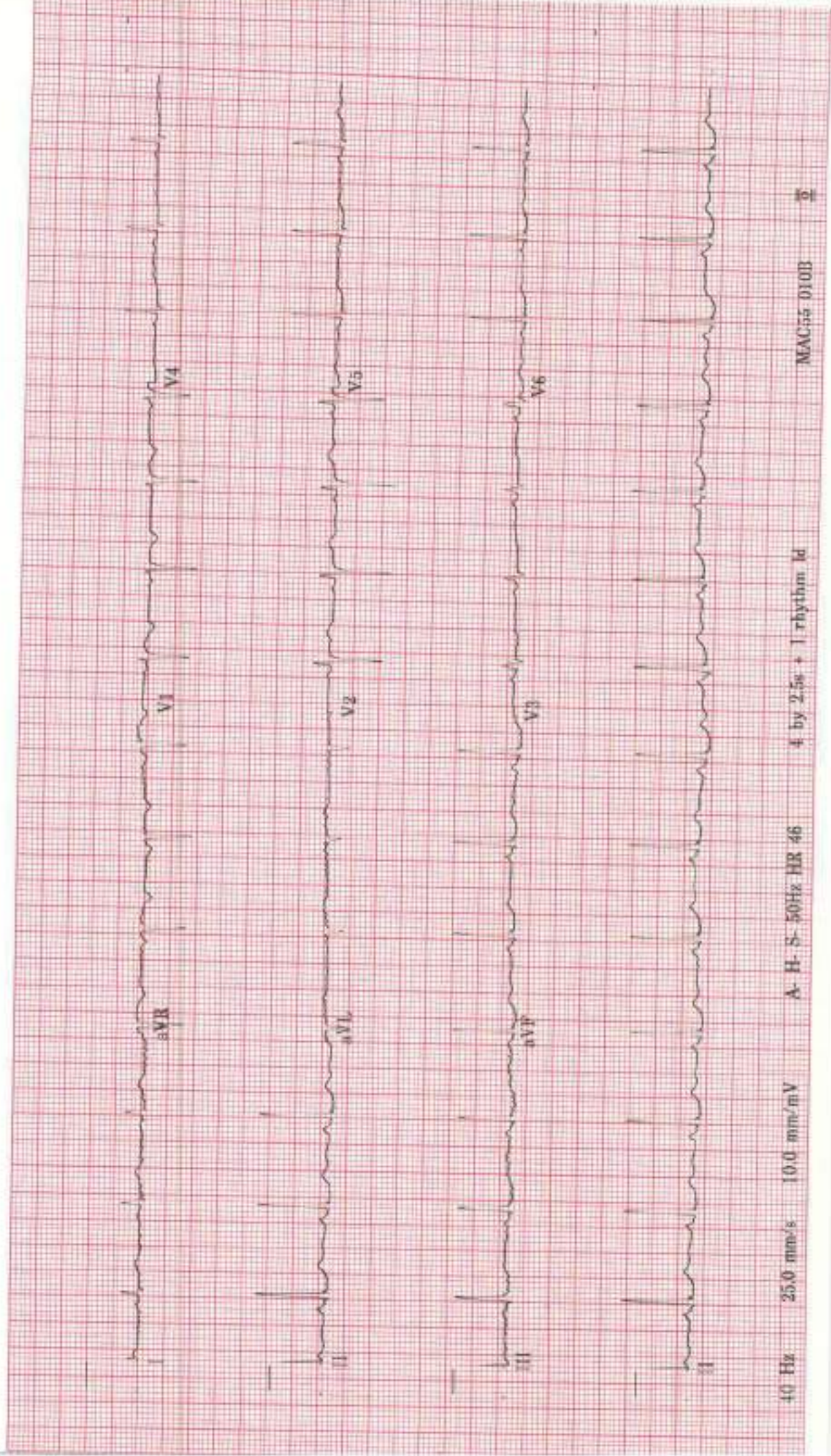

40 Hz 25.0 mm/s 10.0 mm/mV

A-H-S-50Hz HR 46

4 by 2.5s + 1 rhythm ld

MAC55 010B

2

ID: 000003259

Visit:

24-Aug-2024

11:03.4

142bpm

BP: 105/55

ST @ 10mm/mV
80ms postJ

EXERCISE
STAGE 2

3:00

BRUCE

1.7mph

10.0%

Lead
ST(mm)
Slope(mV/s)

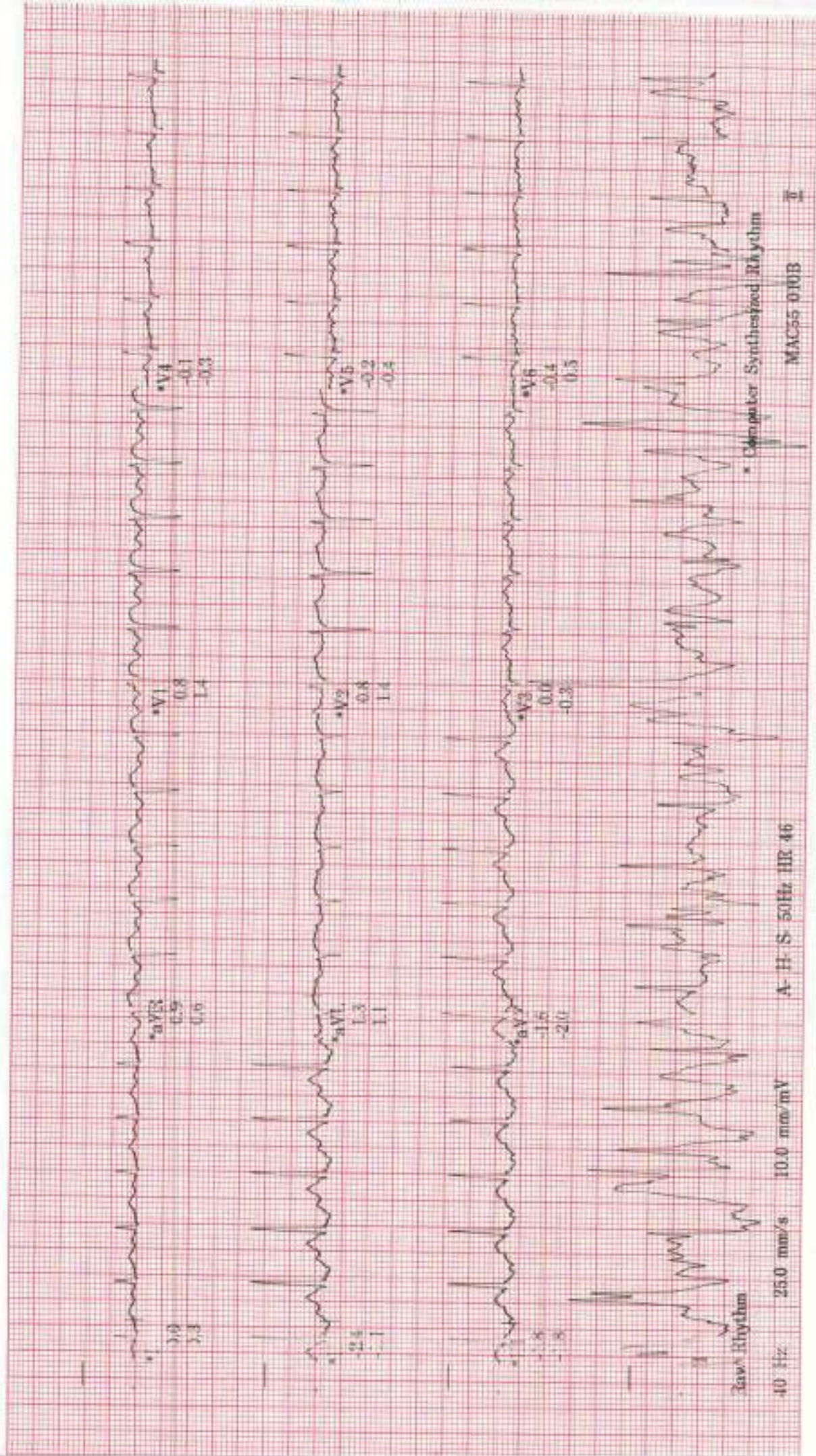

40 Hz 25.0 mm/s 10.0 mm/mV

A-H-S 50Hz HIR 46

Computer Synthesized Rhythm
MAC55 010B

II

ID: 0300002299

Visit:

24-Aug-2024

11:33:34

152bpm

EXERCISE
STAGE 2
6:00

BRUCE
2.5mph
12.0%

ST @ 10mm/mV
80ms postJ

Lead
ST(mm)
Slope(mV/s)

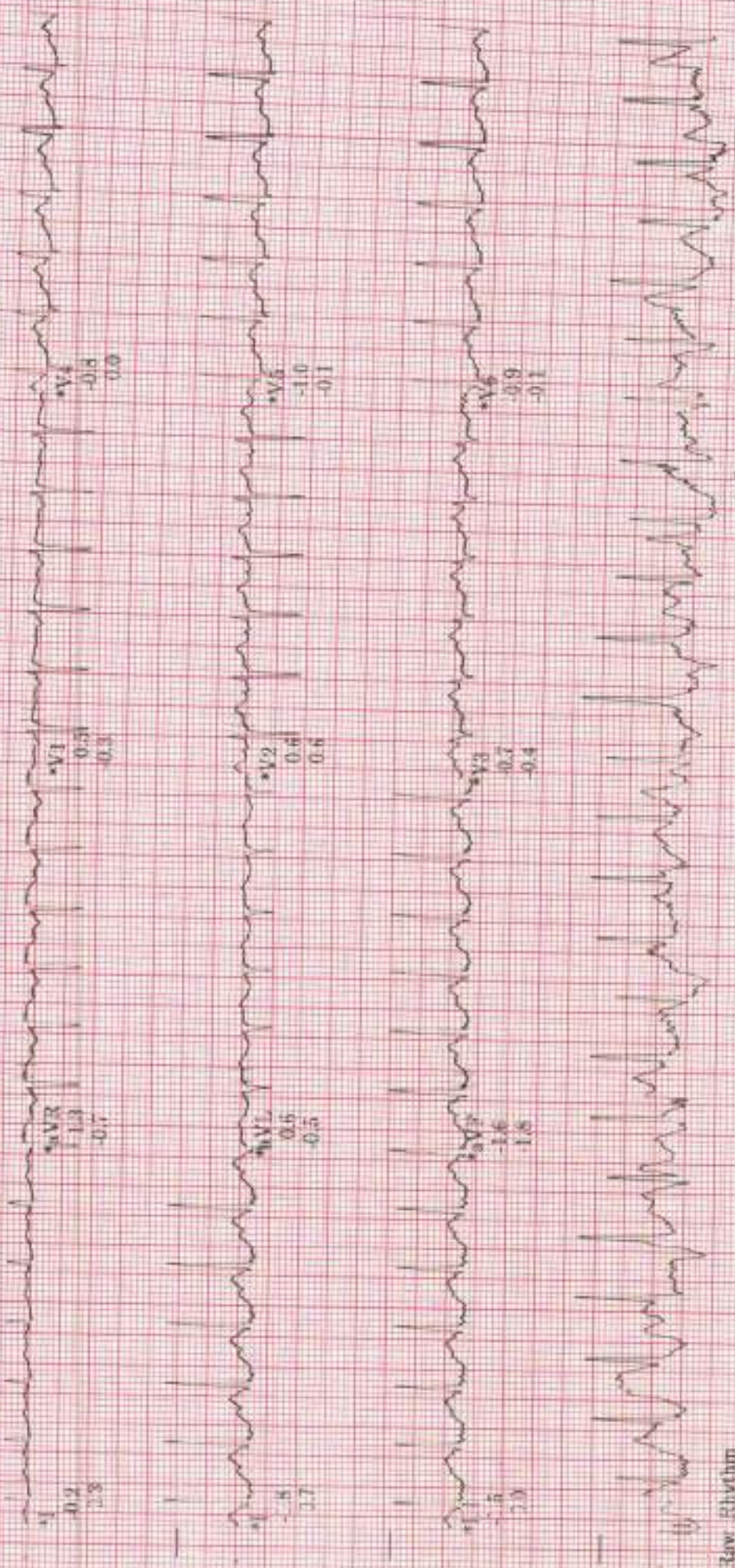

Raw Rhythm

40 Hz 25.0 mm/s 10.0 mm/mV

A-H-S-50Hz HR 46

* Computer Synthesized Rhythm

MAC55 0103

II

ID: 000002299

Visit:

24-Aug-2024

11:24:29

EXERCISE STAGE 3

6:54

BRUCE

3.4mph

14.0%

ST @ 10mm/mV

80ms postLJ

Lead
STV(mm)
Slope(mV/s)

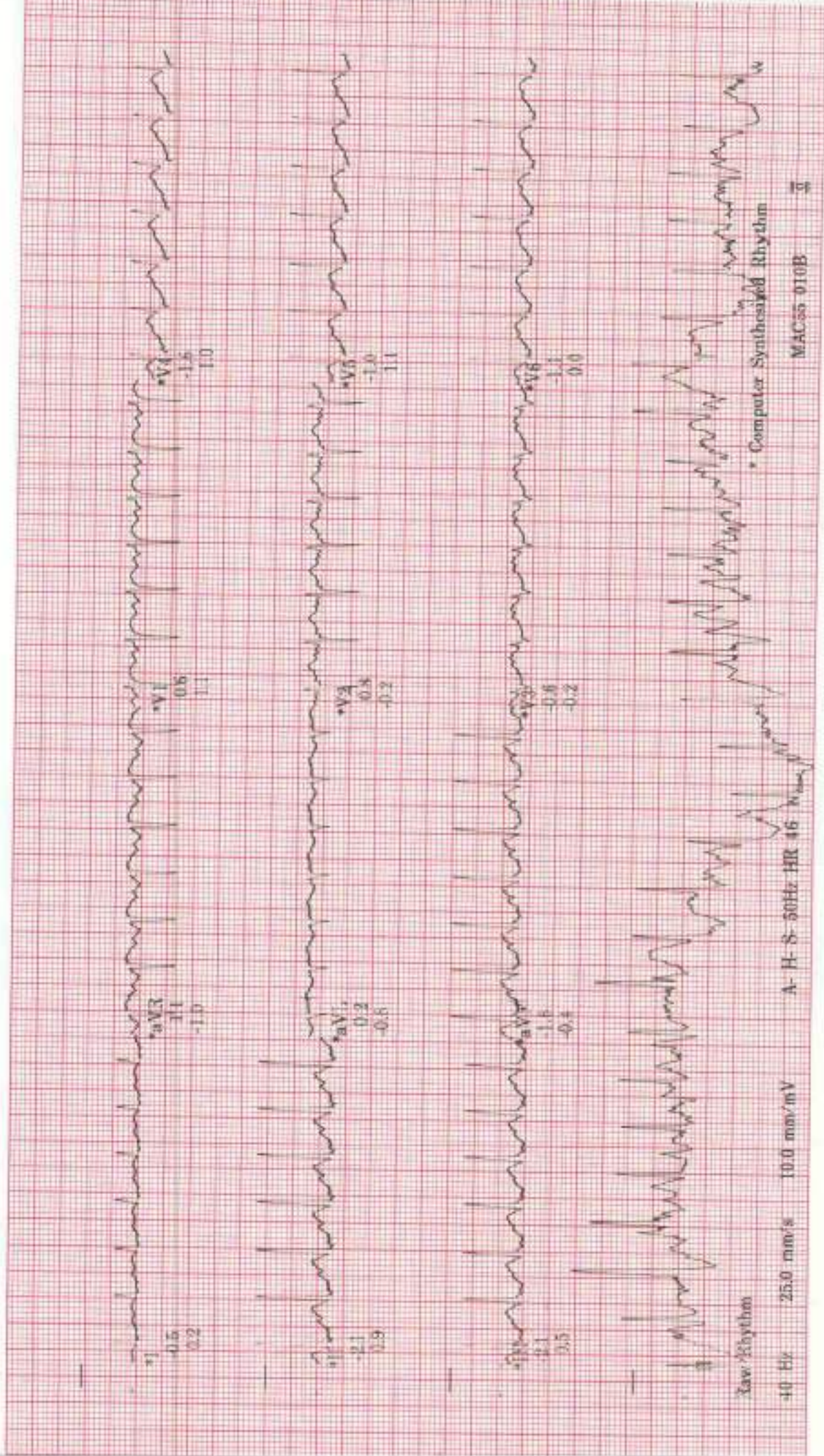

Raw Rhythm

40 Hz 25.0 mm/s 10.0 mm/mV

A-H-S-50Hz HR 46

Computer Synthesized Rhythm

MAC55 010B

ID: 000002299

Visit:

24-Aug-2024
11:16:28

RECOVERY
RECOVERY
2:00

104bpm
BP: 125/61

ST @ 10mm/mV
80ms postJ

BRUCE
** *mph
** *%

Lead
ST(mm)
Slope(mV/s)

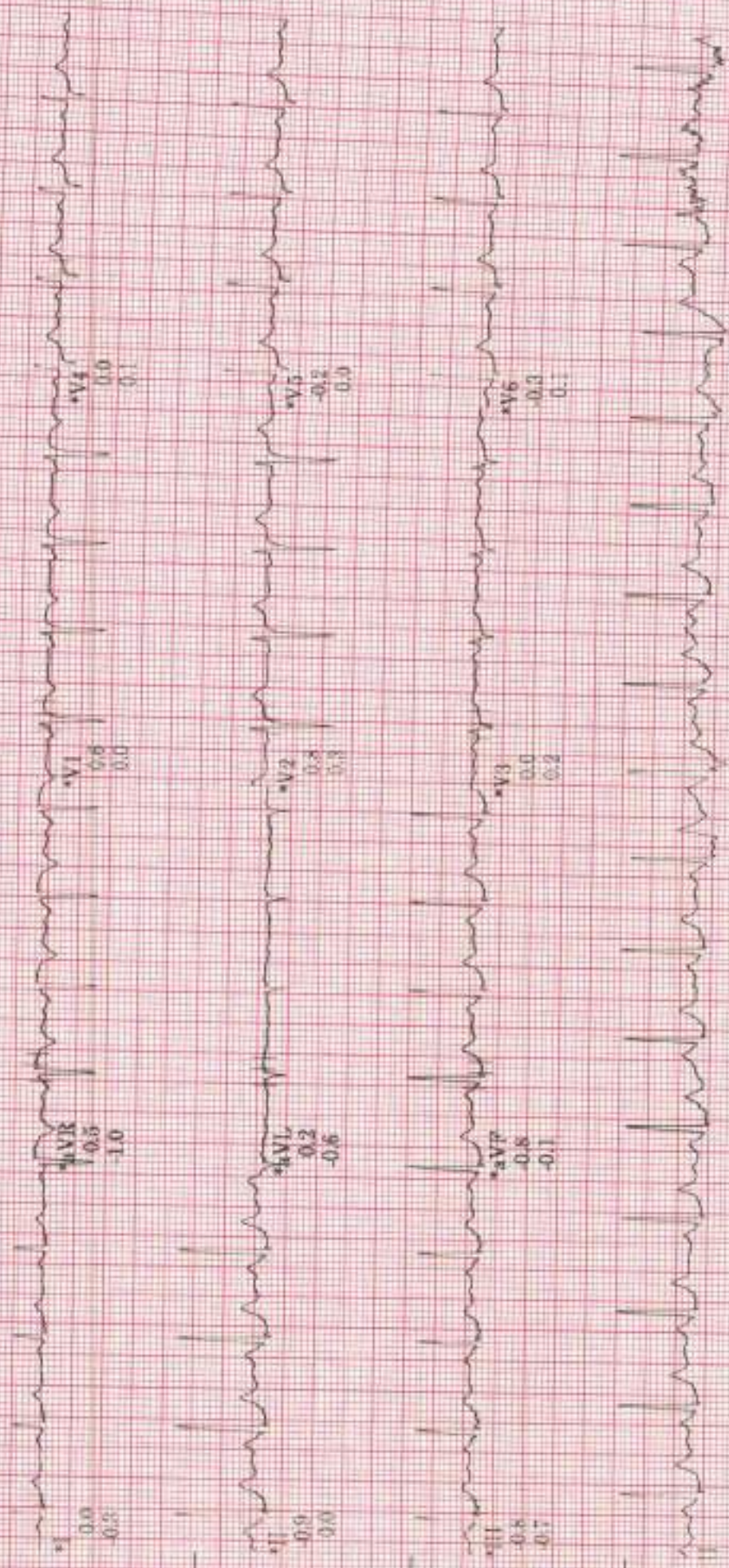

Raw Rhythm

40 Hz 250 mm/s 10.0 mm/mV

A-H-S-50Hz HR 46

* Computer Synthesized Rhythm

MAC55 010B

II

ID: 000002299

Visit:

24-Aug-2024

11: 8:28

96bpm

BP: 125/61

ST @ 10mm/mV

80ms postJ

RECOVERY
RECOVERY

4:00

BRUCE

** *mph

** *%

Lead
ST (mm)
Slope (mV/s)

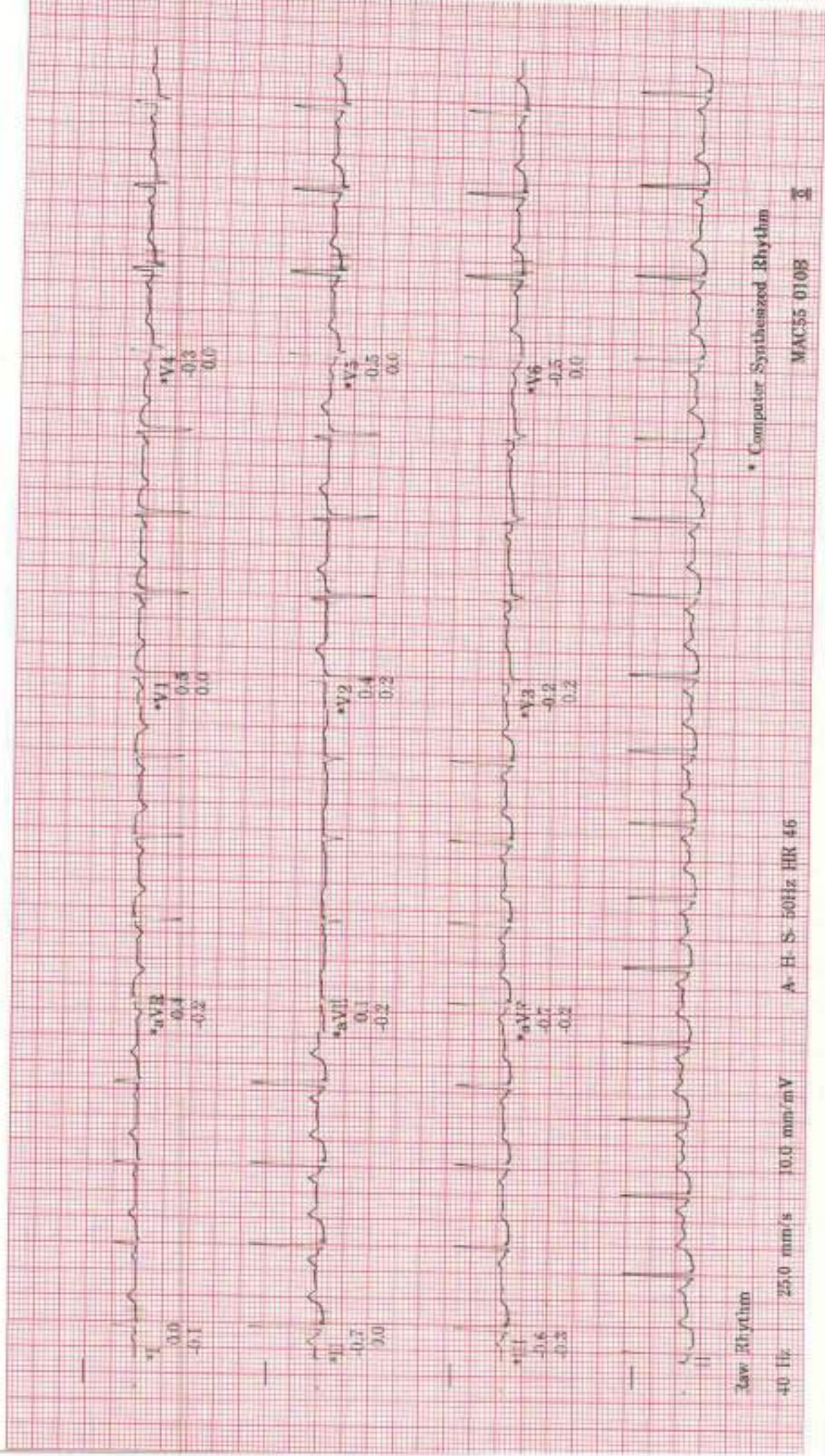

Raw Rhythm

40 Hz 25.0 mm/s 10.0 mm/mV

A-H-S-50Hz HR 45

* Computer Synthesized Rhythm

MAC55 010B

II

ID: 300002299

Vital

25-Aug-2024
11:03:10

3 years

Caucasian

Female

BRUC

Total Exercise time: 6:54
Max HR: 183bpm 96% of max predicted 189bpm
Max EP: 125/61
Reason for Termination: 8.3METS
Comments:

Referred by:
Test ind.

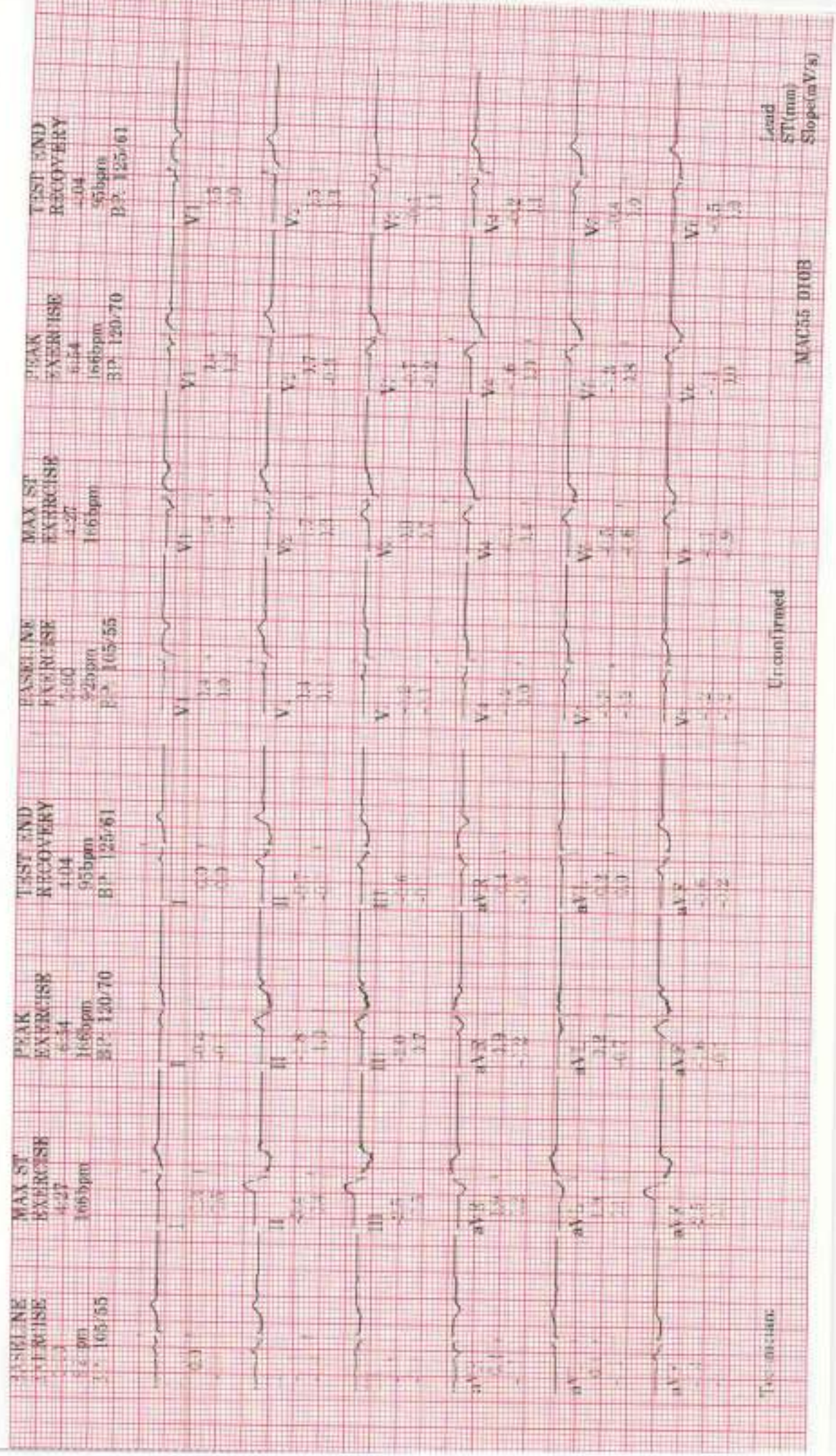

Technician

Unconfirmed

MAC55 D108

Lead ST (mm)
Slope (mV/s)

ID: 000002299

Visit:

24-Aug-2024

11:06:10

31years

Caucasian

Female

Total Exercise time: 6:54

Max HR: 183bpm 96% of max predicted 189bpm

Max BP: 125/61

Maximum workload: 8.3METS

Reason for Termination:

Comments

Referred by:

Test ind:

BASELINE

EXERCISE STAGE 1

0:00 1.2METS

92bpm

BP: 105/55

ST @ 10mm/mV

80ms postJ

MAX ST

EXERCISE STAGE 2

4:27 6.3METS

166bpm

ST @ 10mm/mV

80ms postJ

Lead

ST(mm)

Slope(mV/s)

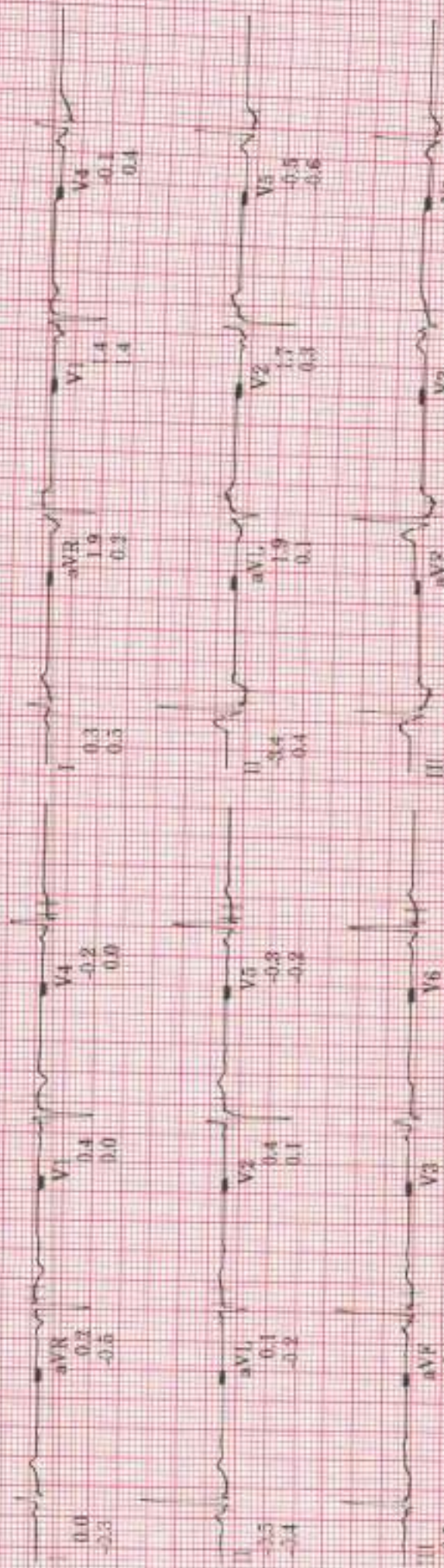

Technician:

Unconfirmed

MAC55 D10B

ID: 000002259

24-Aug-2024
11:06:10

PRETEST SUPINE
3:18
89bpm
BP: 105/55
1.0METS

EXERCISE STAGE 1
0:00
92bpm
BP: 105/55
1.2METS

EXERCISE STAGE 1
1:00
114bpm
2.9METS

EXERCISE STAGE 1
2:00
128bpm
BP: 105/55
4.6METS

EXERCISE STAGE 1
3:00
143bpm
BP: 105/55
4.6METS

EXERCISE STAGE 2
4:00
150bpm
5.8METS

EXERCISE STAGE 2
4:27
166bpm
6.3METS

BASELINE

MAX ST

BRUCE

ST @ 10mm/mV
Skins post.
25.0 mm/s
10.0 mm/mV
100Hz

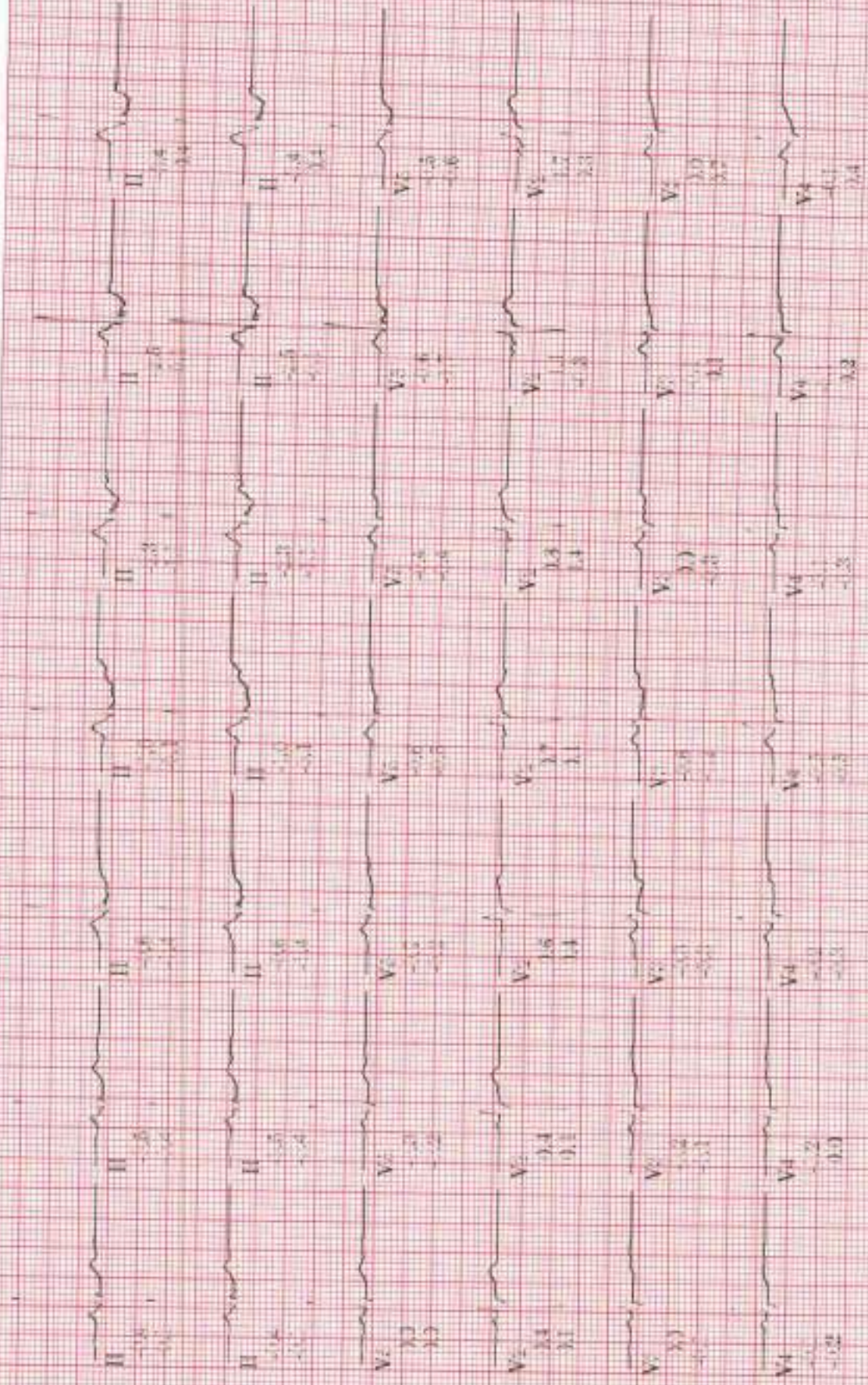

Lead
ST(mV)
Slope(mV/s)

MAC55 010B

11:06:0000000000

24-Aug-2024
11:06:10

EXERCISE STAGE 2
5:00
150bpm
BP: 120/70
7.0METS

EXERCL STAGE 2
6:00
152bpm
7.0METS

EXERCISE STAGE 3
6:54
166bpm
BP: 120/70
8.3METS

RECOVERY
1:00
119bpm
BP: 120/70
4.7METS

RECOVERY
2:00
104bpm
BP: 125/61
1.0METS

RECOVERY
3:00
98bpm
BP: 125/61
1.0METS

RECOVERY
4:00
96bpm
BP: 125/61
1.0METS

PEAK

BRUCE

ST @ 10mm/mV
45mm postd
25.0 mm/s
10.0 mV/mV
100Hz



MAC55 010B

ID: 000002299
Visit:

24-Aug-2024
11:06:10

BRUCE

ST @ 10mm/mV 40
50ms post
EXERCISE

Heart Rate (bpm)

250
200

BP (mmHg)

150
100
50

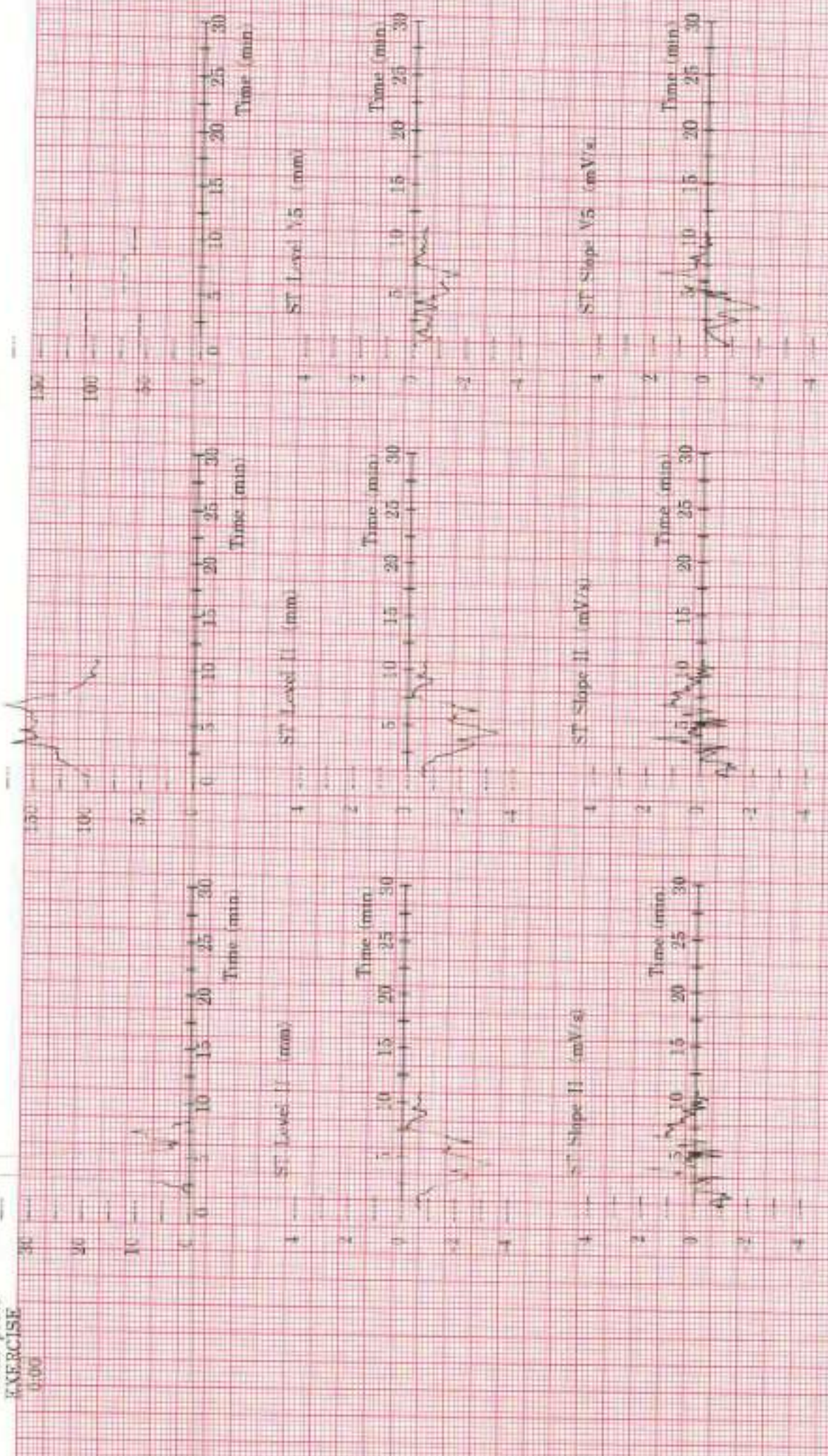

DOB: _____
YR, FEMALE

Vent rate: 77 BPM
PR int: 131 ms
QRS dur: 84 ms
QT/QTc: 377/408 ms
P-R-T axes: 42 55 47

SINUS RHYTHM
NORMAL ECG

INTERPRETATION BASED ON A DEFAULT AGE OF 40 YEARS

Reviewed by _____

Mrs. Dolly Nikalesh Dhavkad 31/F

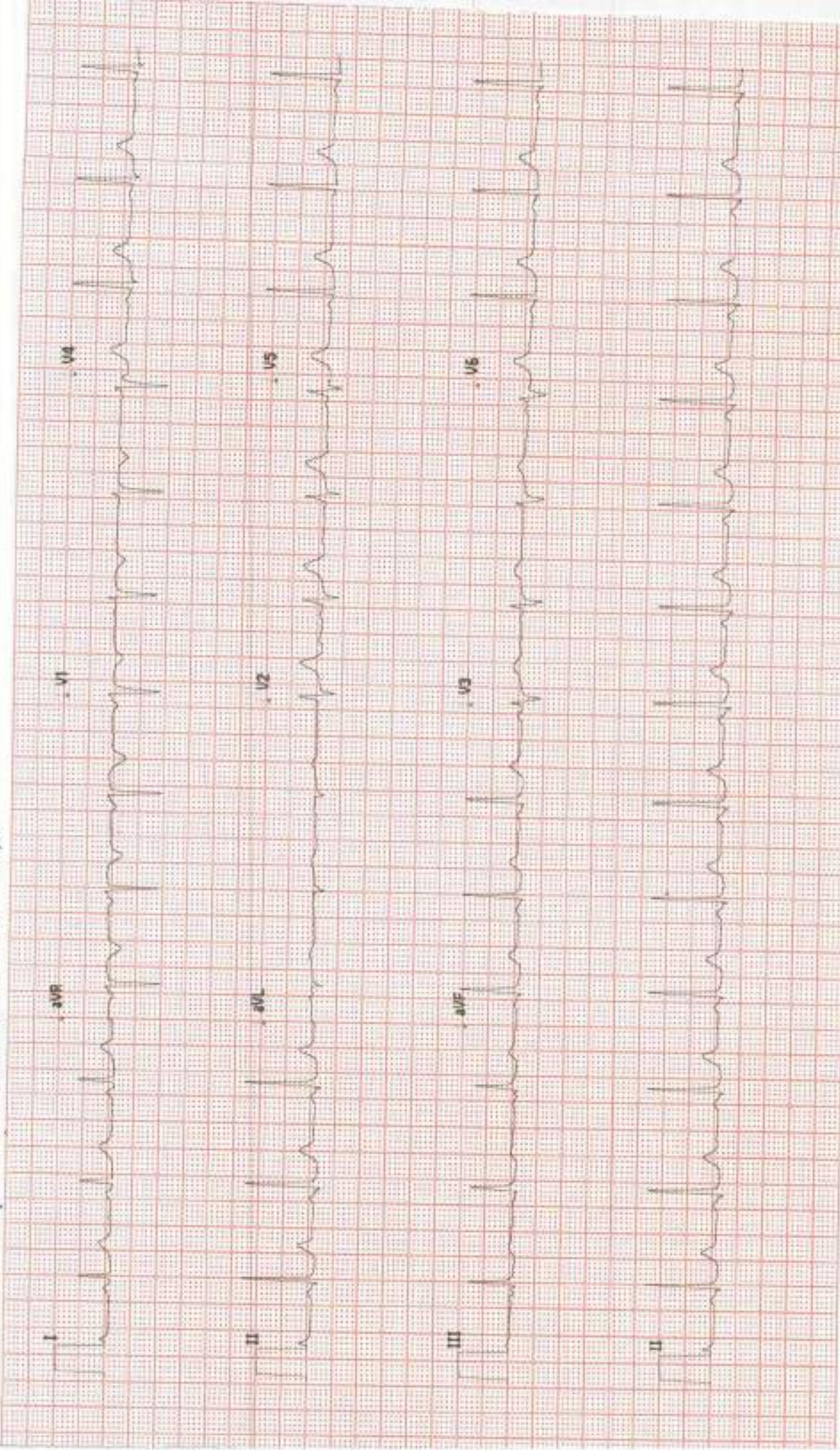



UMR NO / IP No : SHS0002299 / NA	Bill Date : 24-Aug-2024 10:16 AM
Name : Mrs . DOLLY NIKALESH DHAKAD	Sample Date : 24-Aug-2024 10:53 AM
Age / Gender : 31Y(s) / Female	Reporting Date : 24-Aug-2024 01:20 PM
Specimen Type : Fluoride Plasma	Type / Bed No : CREDIT / OPD
Doctor Name : Dr.RMO DOCTOR	

BIOCHEMISTRY

BAR CD : 2408240128

Parameters	Result Value	Units	Biological Reference
PPBS			
Post Prandial Blood Sugar (Glucose oxidase-peroxidase)	69	mg/dl	For Diagnosis : Normal < 200mg/dl ; Diabetes >= 200 mg/dl;For treatment normal is : < 180 mg/dl.

*** End Of Report ***

Verified By
User : rukshanap
Print Dt : 24-Aug-2024 01:29 PM

Dr.SHOBHA R CHOKSI
MD, DCP (Pathology)
PATHOLOGIST

Surat:
Piplod
Beside Big Bazar, Gaurav Path,
Dumas Road, Surat - 395007
T : + 91 0261 4111000
F : + 91 0261 4111001

Vadodara :
Manjalpur
Nr. Shreyas Vidyalaya, Nalini House,
Manjalpur, Vadodara - 390 011.
T : +91 265 3300400, 2633200, 2632044
F : +91 265 2632400

Vadodara :
Tilak Road
Anant Apartment, Bis. Aradhna Cinema,
Tilak Road, Vadodara - 390 001.
T : +91 265 2429282, 2429262
F : +91 265 434073