

Dr. Vimmi Goel

Head - Non Invasive Cardiology
Incharge - Preventive Health Care
MBBS, MD (Internal Medicine)
Reg. No: MMC-2014/01/0113

Name : mrs. Ashwini Ramprasad

Date : 27-8-22

Age : 35 Sex : M/F Weight : 47.6 kg Height : 147.9 in BMI : 22

BP : 110/70 mmHg Pulse : 93 bpm RBS : _____ mg/dl

SpO2 99.1.

LMP- 29-7-22



Patient Name: Mrs Ashwini Ramprasad Borkar

UHID KH114339	Age 38 Y	Gender Female	Admission No. OPRI-42819
Speciality	Certificate No.		Created on 27-08-2022 11:39 AM

OPHTHALMOLOGY - OPTHALMOLOGY (REFRACTION)

RIGHT EYE

Sph	Cyl	Axis	Visual Acuity
00	-0.50	95	6/6

LEFT EYE

Sph	Cyl	Axis	Visual Acuity
00	-0.50	80	6/6

Wear: Addition

RIGHT

N6

LEFT

N6

Created By

Ashish Kamble

Print Date & Time

27-08-2022 11:39 AM

Dr. Payal Agrawal
MBBS, MS, DNB, MNAMS,
Fellowship in reproductive Medicine
Consultant Obstetrics & Gynaecology
Infertility & SVF Specialist
Reg. No: MMC- 2007073019

Name : Dr. Ashwini Borkar Date : 27/08/22
Age : 35y Sex : M/F Weight : _____ kg Height : _____ in BMI : _____

For Health Checkup
No complaints

O/E

Vitals stable

AD

P/A - SGI -
Nontender

→ Cap. Absolute
women

P/S - Ce and Vaginal
healthy

H₂O (30)

P/V - ut. (N) sim



Dr. Payal Agrawal
MBBS, MS, DNB, MNAMS,
Fellowship in reproductive Medicine
Consultant Obstetrics & Gynaecology
Infertility & SVF Specialist
Reg. No: MMC- 2007073019

Name : Dr. Ashwini Borkar

Date : 27/08/22

Age : 35y Sex : M/F Weight : _____ kg Height : _____ in BMI : _____

For Health checkup

No complaints

O/E

Vitals stable

Ad

P/A - SGI -
Nontender

→ Cap. Absolute
women

P/S - Ce and Vaging
healthy

100 (30)

P/V - ut - (N) sim



UHID	KH114330	Order Date & time	27-08-2022
Patient Name	Mrs Ashwini Ramprasad Borkar	Sample Collection Date	27-08-2022 09:32 AM
Age/Gender	35 Y Female	Acknowledge Date	27-08-2022 10:12 AM
Patient Type	OP	Visit No	OP-82737
Ordering Doctor		Refer By	Dr Vimmi Goel
Order Id	ODRID-178553	Accession Number	0129957

Haematology

Service Name	Result	Unit	Reference Range	Method
Haemogram (CBC with ESR), Whole Blood				
Erythrocytes				
* Haemoglobin	13.0	gm/dl	12-15	Photometric Measurement
* RBC count	4.90 H	millions/cumm	3.8-4.8	Photometric Measurement
* Packed Cell Volume (PCV HCT)	39.7	%	36-46	Calculated
* MCV	81 L	fl	83-101	Calculated
* MCH	26.6 L	pg	27-32	Calculated
* MCHC	32.9	gm/dl	31.5-34.5	Calculated
* RDW	14.1 H	%	11.5-14.0	Calculated
Leucocytes				
* TLC (Total Leukocyte Count)	6400	/cumm	4000-10000	Flow cytometry
* Neutrophils	61.1	%	50-70	
* Lymphocytes	32.0 H	%	25-30	
* Eosinophils	3.9	%	1-5	
* Monocytes	3.0 L	%	5-10	
* Basophils	0.0 L	%	1-2	
* Large Immature Cells	0.0	%		
* Absolute Neutrophil Count	3910.40	/cumm	2000-7000	Calculated
* Absolute Lymphocyte Count	2048.00	/cumm	1000-4800	Calculated
* Absolute Eosinophil Count	249.60	/cumm	20-500	Calculated
* Absolute Monocyte Count	192.00 L	/cumm	200-1000	Calculated
* Absolute Basophil Count	0.00 L	/cumm	20-100	Calculated
Platelets				
* Platelet Count	250	10 ³ /cumm	150-450	Impedance
* MPV	9.5	fl	6.0-9.5	Calculated
* PCT (Platelet Hematocrit)	0.24	%	0.2-0.5	
* PDW (Platelet Distribution Width)	17.00	%	9-17	
Peripheral Smear Examination				
RBC Morphology				
* Hypochromia	+ (Few)			
* Microcytosis	+ (Few)			
* Anisocytosis	+ (Few)			
* WBCs	As Above			
* Platelets	Adequate			
* ESR (Westergren)	13	mm/hr	<20	Westergren
* Blood Grouping & RH Factor, Whole Blood & Serum	"B" Rh POSITIVE			Column agglutination test

UHID	KH114339	Order Date & time	27-08-2022
Patient Name	Mrs Ashwini Ramprasad Borkar	Sample Collection Date	27-08-2022 09:32 AM
Age/Gender	35 Y/Female	Acknowledge Date	27-08-2022 10:12 AM
Patient Type	OP	Visit No	OP-82737
Ordering Doctor		Refer By	Dr Vinayk Patel
Order Id	ODRID-178553	Accession Number	0129957

Service Name	Result	Unit	Reference Range	Method
* HbA1c (Glycosylated Haemoglobin), Blood	5.2	%	Non-Diabetic: <=5.6 % Pre-Diabetic: 5.7-6.4 % Diabetic: >=6.5 %	HPLC

Clinical Biochemistry

Service Name	Result	Unit	Reference Range	Method
Fasting Blood Sugar	98.0	mg/dL	<100	GOD POD, Colorimetric
* Post Prandial Blood Sugar, Plasma	87.0	mg/dL	<140	GOD POD, Colorimetric
Lipid Profile, Serum				
Cholesterol	181.00	mg/dL	<200 Normal Less than 150 mg/dl Borderline High 150 - 199 mg/dl High 200 - 499 mg/dl Very High More than 499 mg/dl Major risk factor for Heart disease <40 mg/dl (Males) Major risk factor for Heart disease <50 mg/dl (Female) Negative risk factor for Heart disease >60 mg/dl	Enzymatic Method
Triglyceride	98.0	mg/dL	Optimal <100 mg/dl Near optimal 100 - 129 mg/dl Borderline high 130 - 159 mg/dl High 160 - 189 mg/dl Very High >190 mg/dl	Enzymatic/Lipase(GK, GPO) POC
HDL Cholesterol Direct	45.0 L	mg/dL	<30	Phosphotungstic acid/mgcl-Enzymatic (microslide)
LDL Cholesterol (Calculated)	117.2 H	mg/dL	<30	Enzymatic
VLDL	20.00	mg/dL	3-5	Calculated
Cholesterol/HDL Ratio	4.00			Calculated
Non HDL	136.00	mg/dL		Calculated
Kidney Function Test (KFT), Serum				
Blood Urea	18.00	mg/dL	15-36	Urease with indicator dye
Creatinine	0.61	mg/dL	0.52-1.04	Enzymatic (creatinine amidohydrolase)
eGFR	117.45	mL/min/1.73m ²		Calculated
Sodium	141	mmol/L	136-145	Direct ion selective electrode
Potassium	5.35 H	mmol/L	3.5-5.1	Direct ion selective electrode
BLN (Blood Urea Nitrogen), Serum	8.41	mg/dL	7-17	Urease with indicator dye
Liver Function test, Serum				
Total Bilirubin	0.60	mg/dL	0.2-1.3	Azobilirubin/Dryphyllyne
Bilirubin Direct	0.20	mg/dL	0.1-0.3	Calculated
Bilirubin Indirect	0.40	mg/dL	0.1-1.1	Dual wavelength Spectrophotometric
%GPT (AST)	22	U/L	13-35	Kinetic with pyridoxal 5 phosphate
%GPT (ALT)	14	U/L	13-45	Kinetic with pyridoxal 5 phosphate
Alkaline Phosphatase	68.00	U/L	38-126	Phpp/AMP buffer
Total Protein	7.28	gm/dl	6.3-8.2	Biuret/Alkaline cupric Sulfate)

UHID KH114339
Patient Name Mrs Ashwini Ramprasad Borkar
Age/Gender 35 Y/Female
Patient Type OP
Ordering Doctor
Order Id ODRID-178553

Order Date & time
Sample Collection Date
Acknowledge Date
Visit No
Refer By
Accession Number

27-08-2022
27-08-2022 09:32 AM
27-08-2022 10:12 AM
OP-82737
Dr Yimmi Goel
0129957

Service Name	Result	Unit	Reference Range	Method
Albumin	4.18	g/dL	3.5-5.0	Bromocresol green dye binding
Globulin	3.10	gm/dL	2-4	Calculated
Albumin/Globulin Ratio	1.35			Calculated
Gamma GT (GGT), Serum	27.0	U/L	12-43	Kinetic Method

Interpretation:

* A high fat meal may cause decreased bilirubin levels by interfering with the clinical reactions. GT activity is elevated in all forms of liver disease. This test is much more sensitive than either the alkaline phosphatase test or the transaminase test (i.e. SGOT, SGPT) in detecting obstructive jaundice, cholestasis, and cholelithiasis. It is also indicated in the differential diagnosis of liver disease in children and pregnant women who have elevated levels of LDH1 and alkaline phosphatase.

* Uric Acid, Serum	4.33	mg/dL	2.6-6.0	Uricase/Peroxidase (Colorimetric)
Thyroid Function Test (T3,FT4,TSH), Serum				
* T3	1.62	ng/mL	0.55-1.7	Enhanced chemiluminescence
* Free T4	1.44	ng/dL	0.8-1.7	Enhanced chemiluminescence
* Thyroid Stimulating Hormone (TSH)	6.32 H	uIU/mL	0.5-4.8	Enhanced chemiluminescence

Clinical Pathology

Service Name	Result	Unit	Reference Range	Method
Urine Routine and Microscopy, Urine				
Physical Examination				
Volume	20 ml			
Appearance	Clear			
Colour	Yellow			
pH	5.0	NA	4.6-8.0	
Specific Gravity	1.020	NA	1.016-1.022	Iodometric method
Chemical Examination				
Protein	Negative		mg/dL	
Glucose	Negative			
Ketone	Negative			
Bilirubin	Negative			
Urobilinogen	Normal			
Nitrite	Negative			
Microscopic Examination				
Pus Cells	0-1	/hpf		
Epithelial Cells	0-1	/hpf		
Red Blood Cells	Absent	/hpf		
Crystal	Absent	/hpf		
Cast	Absent	/hpf		
Bacteria	Absent			
Other				
Urine Sugar Fasting, Urine	Negative			GOD/POD
Urine Post Prandial Sugar, Urine	Negative			GOD/POD

UHID	KH114339	Patient Name	Mrs Ashwini Ramprasad Borkar
Age	35 Y	Gender	Female
Payer Name	Self	Payer Type	cash
Order Date & time	27-08-2022 12:00 AM	Acknowledge Date	27-08-2022 11:29 AM
Refer By	Dr Vimmi Goel	Accession Number	OPRDAC-14409
DOB		Patient Type	OP
Order Id	ODRID-178553		

X-Ray Chest AP

Both the lung fields are clear.

Heart and Aorta are normal.

Both hilar shadows appear normal.

Diaphragm domes and CP angles are clear.

Bony cage is normal.

IMPRESSION -

No pleuro-parenchymal abnormality seen.



Dr Rajkumar Khandelwal
Senior Consultant
MD
55870

UHID	KH114339	Patient Name	Mrs Ashwini Ramprasad Borkar
Age	35 Y	Gender	Female
Payer Name	Self	Payer Type	cash
Order Date & time	27-08-2022 12:00 AM	Acknowledge Date	27-08-2022 10:49 AM
Refer By	Dr Vimmi Goel	Accession Number	OPRDAC-14386
DOB		Patient Type	OP
Order Id	ODRID-178553		

USG Whole Abdomen

LIVER is normal in size, shape and echotexture. No evidence of any focal lesion seen. Intrahepatic billiary radicals are not dilated. PORTAL VEIN and CBD are normal in course and caliber.

GALL BLADDER is physiologically distended. No stones or sludge seen within it. Wall thickness is within normal limits.

PANCREAS is normal in shape, size and echotexture.

SPLEEN is normal in size shape and echotexture. No focal lesion seen.

Both KIDNEYS are normal in shape, size and echotexture. No evidence of calculus or hydronephrosis seen. URETERS are not dilated.

BLADDER is partially distended. No calculus or mass lesion seen.

Uterus is retroverted and bulky. No focal myometrial lesion seen. Endometrial echo-complex appears normal. No adnexal mass lesion seen.

There is no free fluid or abdominal lymphadenopathy seen.

IMPRESSION:

Bulky retroverted uterus.

No other significant visceral abnormality seen.

Suggest clinical correlation / further evaluation.



Dr Rajkumar Khandelwal
Senior Consultant
MD
55870

2D ECHOCARDIOGRAPHY AND COLOR DOPPLER REPORT

Patient Name : Mrs. Ashwini Ramprasad Borkar
Age : 35 years / Female
UHID : KH114339
Date : 27/08/2022
Done by : Dr. Vimmi Goel
ECG : NSR, Minor ST-T changes

Impression:

Normal 2D Echocardiography Study

Normal chambers dimensions
No RWMA of LV at rest
Good LV systolic function, LVEF 70%
Normal LV diastolic function
E/A is 1.6
Valves are normal
No pulmonary hypertension
IVC is normal in size and collapsing well with respiration
No clots or pericardial effusion

Comments:

Sector echocardiography was performed in various conventional views (PLAX, SSAX, AP4 CH and 5 CH views). LV size normal. There is no RWMA of LV seen at rest. Good LV systolic function. LVEF 70%. Normal LV diastolic function. E Velocity is 98 cm/s, A Velocity is 63 cm/s. E/A is 1.6. Valves are normal. No Pulmonary Hypertension. IVC normal in size and collapsing well with respiration. Pericardium is normal. No clots or pericardial effusion seen.

M Mode echocardiography and dimension:

	Normal range (mm)		Observed (mm)
	(adults)	(children)	
Left atrium	19-40	7-37	22
Aortic root	20-37	7-28	19
LVIDd	35-55	8-47	36
LVIDs	23-39	6-28	24
IVS (d)	6-11	4-8	09
LVPW (d)	6-11	4-8	09
LVEF %	~ 60%	~60%	70%
Fractional Shortening			40%

P.T.O

Dr. Vimmi Goel
MD, Sr. Consultant
Non-invasive Cardiology



SPANV Medisearch Lifesciences Pvt. Ltd.
44, Kingsway, Near Kasturchand Park, Nagpur, Maharashtra, India - 440 001
Phone: +91 712 2523996 | Email: info@kingswayhospitals.com
www.kingswayhospitals.com CIN U74999MH2018PTC303510

AM114339
35 Years

MRS. ASHWINI BORKAR
Female

27-Aug-22 9:55:51 AM

Kingsway Hospital (Cardiology)

Rate 85
 Sinus arrhythmia
 Borderline short PR interval
 Consider right atrial enlargement
 Borderline T abnormalities, inferior leads

V-rate 70-96, variation >10%
 PR int <120ms
 P >0.24mV limb lead
 T flat/neg, II III aVF

--AXIS--
 P 65
 QRS 55
 T -17

12 Lead; Standard Placement

- BORDERLINE ECG -

Unconfirmed Diagnosis

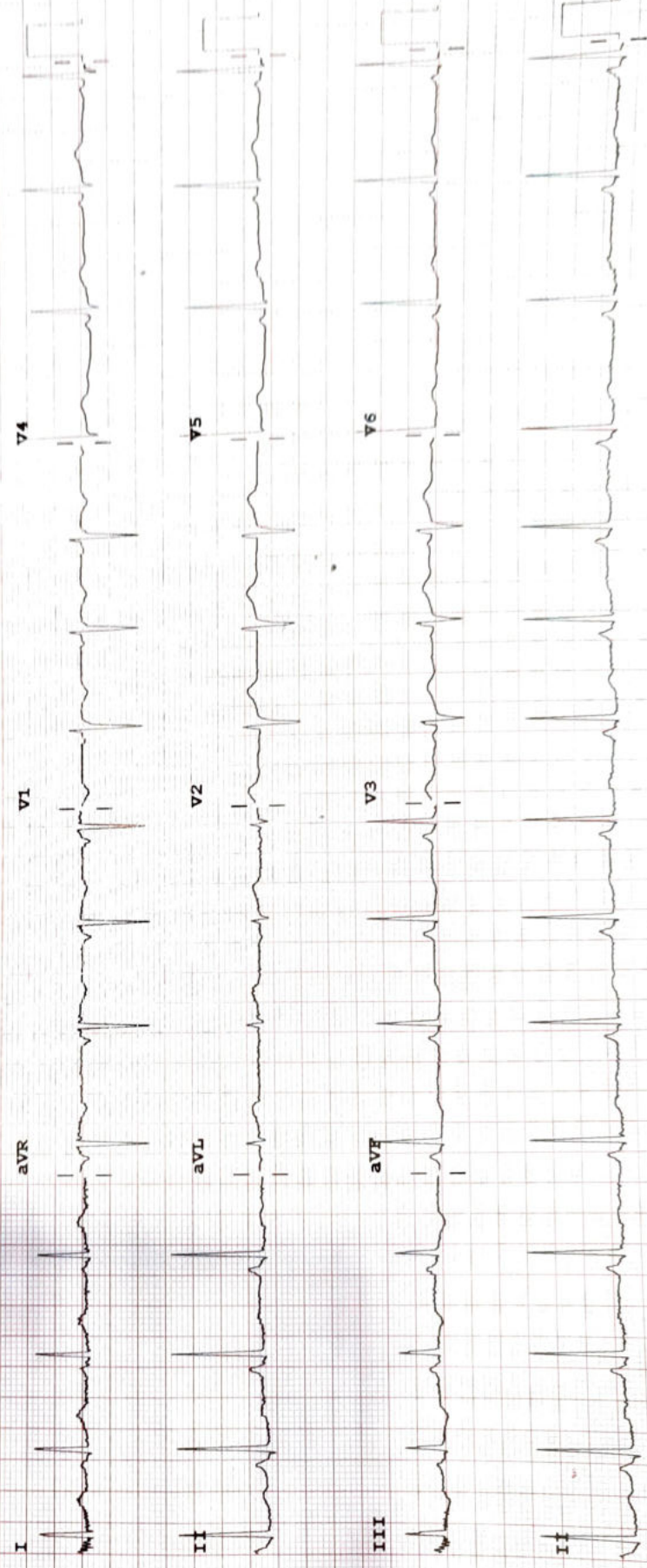

F 50~ 0.50-150 Hz W 100B CL P?

Speed: 25 mm/sec Limb: 10 mm/mV Chest: 10.0 mm/mV

Device:

PHILIPS

REORDER # M2483A