



YASHFEEN CARDIAC HOSPITAL™

MANAGED BY :- YASHFEEN FOUNDATION

VIRAVAL, NAVSARI. 396 445. PHONE : (H) (02637) 235725

Website : www.yashfeenhospital.in E-mail : info@yashfeenhospital.in

(Stationary For Report Only)

(Regd. No. E / 1390 / Navsari)

2D ECHO CARDIOGRAPHY COLOUR DOPPLER REPORT

Patient Name & No	: GOBINATH I CH22049998	Age/Sex	UHID :	:
Doctor	: Mohil Nagad	32/ M	No :	: 7830
Referred By	:		Date :	: 11/03/2023

M-Mode findings

LVIDd : 40mm
 LVIDs : 20mm
 IVSd : 10mm
 PWd : 10mm
 EF : 60%
 Aorta : 20mm
 LA : 30mm

2D Imaging

Aortic Valve : Trileaflet, Normal
 Mitral Valve : Thin, Pliable, Normal Mobility, Normal function
 Tricuspid Valve : Normal, RVSP: + RAP
 Pulmonary Valve : Normal

=> : All cardiac chambers are normal sized.
 => : All cardiac valves are normal.
 => : No regional wall motion abnormality.
 => : Normal LV systolic function.
 => : Normal LV diastolic function.
 => : IAS/IVS intact.
 => : No obvious clots/ vegetations/ or effusion.
 => : IVC Normal size.

Doppler Findings

=> : No MS/MR, No TS/TR, No AS/AR & No PS/PR
 Mitral inflow Pattern : E > A
 Tissue Doppler Findings : E' > A'

Impression : Normal LVEF:60%, No RWMA.



Report Prepared By

DR. MOHIL NAGAD
 M.D. Medical Cardiology
 Senior Consultant- Interventional Cardiology
 Report Checked By
Danish Dhada
 Reg. No. G-22893
 MBBS, PGDCO
 YASHFEEN HOSPITAL, NAVSARI
 Non-Invasive Cardiologist

YASHFEEN IMAGING & RADIOLOGY DEPARTMENT

MANAGED BY :- YASHFEEN FOUNDATION

VIRAVAL, NAVSARI. 396 445. PHONE : (H) (02637) 235725

Website : www.yashfeenhospital.in E-mail : info@yashfeenhospital.in

Name	GOBINATH I	Age	32Y/M
Ref by Dr	SELF	Date	11/03/2023

USG ABDOMEN (SCREENING)

Liver appears normal in size & shape with normal echopattern.
No e/o focal or diffuse lesion. IHBR appear normal.
PV and CBD appear normal.

Gall bladder appears distended & normal in shape & size. No e/o calculus or mass seen.
Walls appear normal.

Pancreas appears normal in size and echogenicity. No e/o focal or diffuse lesion.

Spleen appears normal in size and shows normal echopattern. No e/o focal lesion.

Both Kidneys appear normal in size and echopattern. CM Differentiation is preserved.
No e/o calculus or hydronephrosis on either side.
Perirenal spaces appear normal on either side.
Suprarenal regions appear normal on either side. No e/o mass lesion.

Bladder is physiologically distended. No e/o calculus or mass. Walls appear normal.

Prostate appears normal in size & normal echopattern.
No e/o calcification.

RIF region appears normal.

No e/o ascites.

IMPRESSION:

No significant abnormality detected.



Dr. DHARMESH DESAI
(M.D. Radiology)

Dr. Dharmesh Desai, Reg. No. G - 45284

YASHFEEN GROUP OF HOSPITAL

Please contact immediately for any typographical error.

This is only professional opinion, not a final diagnosis. Kindly correlate clinically. Not valid for medicolegal purpose.

YASHFEEN IMAGING & RADIOLOGY DEPARTMENT

MANAGED BY :- YASHFEEN FOUNDATION

VIRAVAL, NAVSARI. 396 445. PHONE : (H) (02637) 235725

Website : www.yashfeenhospital.in E-mail : info@yashfeenhospital.in

Patient's Name:	GOBINATH I	Age & Sex:	32Yrs/M
Ref. by Dr.	SELF	Date:	11-03-2023

X RAY CHEST (PA VIEW)

Both lung fields appear normal.

Both hila appear normal.

Both CP angles appear clear.

Cardiac size appears within normal limit.

Both domes of diaphragm appear normal.

Bony thoracic cage appears normal.

IMPRESSION:

- Normal X-ray chest (PA view).



Dr. Dharmesh Desai
Dr. Dharmesh Desai (M.D. Radio)
Reg. No. MD-45284
YASHFEEN GROUP OF HOSPITAL

Please contact immediately for any typographical error.

This is only professional opinion, not a final diagnosis. Kindly correlate clinically. Not valid for medicolegal purpose.



YASHFEEN CARDIAC HOSPITAL

EYE DEPARTMENT

Chief Complaint :

Rubin Chakrav

Medical History : ~~DM / HT / Asthama / Allergy / Heart / Thyroid /~~

Ocular History :

Visual Acuity : *Vh* $\begin{matrix} 6/6 \\ 6/6 \end{matrix}$

IOP :

	RIGHT EYE (PH.....)				LEFT EYE (PH.....)			
	Sph.	Cyl.	Axis	V/A	Sph.	Cyl.	Axis	V/A
Distance	<i>Pl</i>			<i>6/6</i>	<i>Pl</i>			<i>6/6</i>
Near				<i>pl</i>				<i>pl</i>

Distance/Reading/Bi-Focal/Progressive/Separate Glasses

le :

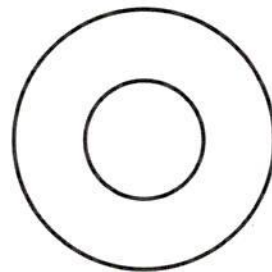
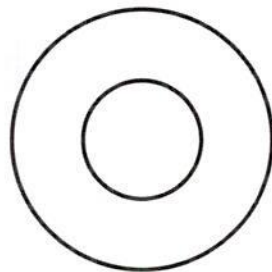

Adv: Reg. My
After 1 year
7

Handwritten signature





YASHFEEN CARDIAC HOSPITAL™

At. & Po. Viraval, Navsari. 396 445. Phone (H) (02637) 235725

Website : www.yashfeenhospital.in E-mail : info@yashfeenhospital.in

(For Laboratory Reports Only)



Patient Name : GOBINATH I

Ref By Dr. : -

Sample Time : 11/03/2023 08:45 No : 12

Age : 32 Years Sex : M

Area : Chikhali Date : 11/03/2023

Time : 12:45PM

HAEMOGRAM

Test	Findings	UOM	Normal Range
HAEMOGLOBIN	15.8	gm/dl	M-13.5-17.0 F-11.5-15.5
HAEMOGRAM			
RED BLOOD CELL	5.05	10 ⁶ /μL	3.76 - 5.70
TOTAL LEUCOCYTE COUNT	8000	cells/cumm	4,000-11,000
Differential Count			
Neutrophil	43	%	40-75
Lymphocytes	45	%	20-40
Eosinophil	6	%	1-6
Monocytes	6	%	2-10
Basophils	0	%	0-0
PLATELET COUNT	197000	lacs/cumm	1.5-5.5 Lacs
RBC INDICES			
P.C.V.	44.6	%	M-40-56% F-37-47%
M.C.V.	88.3	cu/microns	76-94
M.C.H.	31.3	pg	27-30
M.C.H.C.	35.5	-	30-35
BLOOD GROUP	" A "	-	-
RH FACTOR	POSITIVE	-	-
E.S.R.(1 hour)	2	mm/hr.	M-5-10, F-5-20

Remarks

Designed By : Sarita Infotech Pvt. Ltd., Navsari

Yashfeen Cardiac Hospital

Dr. Piyush B. Chaudhari

M.D. Medicine

Reg. No. G-21518

Signature

Thanks for Reference

Technician



YASHFEEN CARDIAC HOSPITAL™

At. & Po. Viraval, Navsari. 396 445. Phone (H) (02637) 235725

Website : www.yashfeenhospital.in E-mail : info@yashfeenhospital.in

(For Laboratory Reports Only)



Patient Name : GOBINATH I

Age : 32 Years Sex : M

Ref By Dr. : -

Area : Chikhali Date : 11/03/2023

Sample Time : 11/03/2023 08:46 No : 12

Time : 12:45PM

HAEMOGLOBIN A1 C ESTIMATION

Test	Findings	UOM	Normal Range
Hb A1C	5.4	%	>8 :Action Suggested, 7-8 :Good Control, <7 :Goal, 6-7 :Near Normal Glycemia, <6 :Non-diabetic Level
Technique			
METHOD - HPLC			
Mean Blood Glucose	109.1	mg/dL	



Dr. PIYUSH B. CHAUDHARY
M.D. Medicine
Reg. No. G-21518

Remarks

Designed By : Sarita Infotech Pvt. Ltd., Navsari

Yashfeen Cardiac Hospital

Dr. Piyyush B. Chaudhary
Signature

Thanks for Reference

Technician



YASHFEEN CARDIAC HOSPITAL™

At. & Po. Viraval, Navsari. 396 445. Phone (H) (02637) 235725

Website : www.yashfeenhospital.in E-mail : info@yashfeenhospital.in

(For Laboratory Reports Only)



Patient Name : GOBINATH I

Ref By Dr. : -

Sample Time : 11/03/2023 08:47 No : 12

Age : 32 Years Sex : M

Area : Chikhali Date : 11/03/2023

Time : 12:48PM

BLOOD SUGAR TEST REPORT

Test	Findings	UOM	Normal Range
FASTING BLOOD SUGAR	105.2	mg/dL	70-110
FASTING URINE SUGAR	NIL	-	NIL
POSTPANDRIAL BLOOD SUGAR	82.1	mg/dL	70-140
POSTPANDRIAL URINE SUGAR	NIL	-	NIL



Dr. PIYUSH B. CHAUDHARI
M.D. Medicine
Reg. No. G-21518

Remarks

Designed By : Sarita Infotech Pvt. Ltd., Navsari

Yashfeen Cardiac Hospital

Dr. PiYush B. Chaudhari
Signature

Thanks for Reference

Technician



YASHFEEN CARDIAC HOSPITAL™

At. & Po. Viraval, Navsari. 396 445. Phone (H) (02637) 235725

Website : www.yashfeenhospital.in E-mail : info@yashfeenhospital.in
(For Laboratory Reports Only)



Patient Name : GOBINATH I

Ref By Dr. : -

Sample Time : 11/03/2023 08:47 No : 12

Age : 32 Years Sex : M

Area : Chikhali Date : 11/03/2023

Time : 12:45PM

BIOCHEMICAL TEST REPORT

Test	Findings	UOM	Normal Range
S.CREATININE	0.8	mg/dL	M .0.9-1.4 , F. 0.8-1.2
S.URIC ACID	6.7	mg/dL	Male:3.5-7.2, Female:2.6-6.0
BLOOD UREA NITROGEN	7.8	mg/dL	4.7-23.0



Dr. PIYUSH B. CHAUDHARI
M.D. Medicine
Reg. No. G-21518

Remarks

Designed By : Sarita Infotech Pvt. Ltd., Navsari

Yashfeen Cardiac Hospital

Dr. Piyyush B. Chaudhari
Signature

Thanks for Reference

Technician



YASHFEEN CARDIAC HOSPITAL™

At. & Po. Viraval, Navsari. 396 445. Phone (H) (02637) 235725

Website : www.yashfeenhospital.in E-mail : info@yashfeenhospital.in

(For Laboratory Reports Only)



Patient Name : GOBINATH I

Ref By Dr. : -

Sample Time : 11/03/2023 08:46 No : 12

Age : 32 Years Sex : M

Area : Chikhali Date : 11/03/2023

Time : 12:45PM

LIPID PROFILE TEST REPORT

Test	Findings	UOM	Normal Range
S.CHOLESTEROL	183.7	mg/dL	<200:Desirable, 200-239:Borderline High, >=240:High
HDL CHOLESTEROL	40.4	mg/dL	<40:Low(High Risk), >=60:High(Low Risk)
LDL CHOLESTEROL	143.1	mg/dL	<100: Optimal, 100-129: Nearoptimal/ Aboveoptimal, 130-159:BorderlineHigh,16 0-189:High,>=190:Very
VLDL CHOLESTEROL	22.6	mg/dL	UPTO 40
S.TRIGLYCERIDES	113.0	mg/dL	<150:Normal, 150-199:Borderline High,200-499:High, >=500:Very Hi
CHOL/ HDL RATIO	4.5	mg/dL	LESS THAN 5
LDL/ HDL RATIO	3.5	mg/dL	LESS THAN 5



Dr. PIYUSH B. CHAUDHARI
M.D. Medicine
Reg. No. G-21518

Remarks

Designed By : Sarita Infotech Pvt. Ltd., Navsari

Yashfeen Cardiac Hospital

Dr. Chaudhary
Signature

Thanks for Reference

Technician



YASHFEEN CARDIAC HOSPITAL™

At. & Po. Viraval, Navsari. 396 445. Phone (H) (02637) 235725

Website : www.yashfeenhospital.in E-mail : info@yashfeenhospital.in

(For Laboratory Reports Only)



Patient Name : GOBINATH I

Ref By Dr. : -

Sample Time : 11/03/2023 08:46 No : 12

Age : 32 Years Sex : M

Area : Chikhali Date : 11/03/2023

Time : 12:45PM

LIVER FUNCTION TEST REPORT

Test	Findings	UOM	Normal Range
TOTAL BILIRUBIN	0.7	mg/dL	0-1.0
DIRECT BILIRUBIN	0.3	mg/dL	0-0.8
INDIRECT BILIRUBIN	0.4	mg/dL	0-0.2
SGPT	44.5	U/L	Below 40.0
S.ALKALINE PHOSPHATASE	60.0	U/L	CH . 170.0-515.0 A. 37.0-147.0
TOTAL PROTEIN	6.8	g/dl	6.0-8.0
ALBUMIN	4.7	g/dl	3.0-5.0
GLOBULIN	2.1	g/dl	3.0-3.5
A/G	2.2	g/dl	
SGOT	29.8	U/L	Below 40.0



Dr. P. YUSH B. CHAUDHARI
M. D. Medicine
Reg. No. G-21518

Remarks

Designed By : Sarita Infotech Pvt. Ltd., Navsari

Yashfeen Cardiac Hospital

P. H. Tejeo
Signature

Thanks for Reference

Technician



YASHFEEN CARDIAC HOSPITAL™

At. & Po. Viraval, Navsari. 396 445. Phone (H) (02637) 235725

Website : www.yashfeenhospital.in E-mail : info@yashfeenhospital.in

(For Laboratory Reports Only)



Patient Name : GOBINATH I

Ref By Dr. : -

Sample Time : 11/03/2023 08:46 No : 12

Age : 32 Years Sex : M

Area : Chikhali Date : 11/03/2023

Time : 12:45PM

THYROID FUNCTION TEST REPORT

Test	Findings	UOM	Normal Range
T3 (TRIODOTHYRONINE)	1.52	ng/ml	NEWBORNS:0.73-2.88 6DAYS-3MONTHS:0.80-2.75 4-12MONTHS:0.86-2.65 1-6YEARS:0.92-2.48 7-11YEARS:0.93-2.31 12-20YEARS:0.91-2.18 ADULT:0.80-2.00
T4 (THYROXINE)	9.15	µg/dl	NEWBORNS:5.04-18.5, 6DAYS-3MONTHS:5.41-17.0, 4-12 MONTHS:5.67-16.0, 1-6YEARS:5.95-14.7, 7-11 YEARS:5.99-13.8, 12-20 YEARS:5.91-13.2, ADULTS:5.10-14.1
TSH	2.57	µIU/ml	NEWBORNS:0.70-15.2, 6DAYS-3MONTHS:0.72-11.0, 4-12MONTHS:0.73-8.35, 1-6YEARS:0.70-5.97, 7-11YEARS:0.60-4.84, 12-20YEARS:0.51-4.30, ADULTS:0.27-4.20

TECHNIQUE

ELECTROCHEMILUMINESCENCE



Dr. PIYUSH B. CHAUDHARI
M.D. Medicine

Remarks

Reg. No. G-21518

Dr. Harbejee

Signature

Designed By : Sarita Infotech Pvt. Ltd., Navsari

Yashfeen Cardiac Hospital

Thanks for Reference

Technician



YASHFEEN CARDIAC HOSPITAL™

At. & Po. Viraval, Navsari. 396 445. Phone (H) (02637) 235725

Website : www.yashfeenhospital.in E-mail : info@yashfeenhospital.in

(For Laboratory Reports Only)



Patient Name : GOBINATH I

Ref By Dr. : -

Sample Time : 11/03/2023 08:47 No : 12

Age : 32 Years Sex : M

Area : Chikhali Date : 11/03/2023

Time : 12:46PM

GGT TEST REPORT

Test	Findings	UOM	Normal Range
SERUM GGT	30	U/L	10-71 U/L



Dr. PIYUSH B. CHAUDHARI
M.D. Medicine
Reg. No. G-21518

Remarks

Designed By : Sarita Infotech Pvt. Ltd., Navsari

Yashfeen Cardiac Hospital

Dr. Chaudhary
Signature

Thanks for Reference

Technician



YASHFEEN CARDIAC HOSPITAL™

At. & Po. Viraval, Navsari. 396 445. Phone (H) (02637) 235725

Website : www.yashfeenhospital.in E-mail : info@yashfeenhospital.in

(For Laboratory Reports Only)



Patient Name : GOBINATH I

Ref By Dr. : -

Sample Time : 11/03/2023 08:47 No : 12

Age : 32 Years Sex : M

Area : Chikhali Date : 11/03/2023

Time : 12:46PM

ROUTINE URINE ANALYSIS

Test	Findings	UOM	Normal Range
<u>PHYSICAL EXAMINATION</u>			
Quantity	-	-	
Colour	YELLOW	-	
Appearance	CLEAR	-	
Reaction	ACIDIC	-	
Sp. Gravity	1.012	-	
<u>CHEMICAL EXAMINATION</u>			
U.Albumin	NIL	-	
Sugar	NIL	-	
Acetone	NIL	-	
Bile Salt	NIL	-	
Bile Pigment	NIL	-	
Occult Blood	NIL	-	
<u>MICROSCOPIC EXAMINATION</u>			
Pus Cells	1-2	/hpf	
Epithelial cells	1-2	/hpf	
Red cells	ABSENT	/hpf	
Casts	-	/hpf	
Crystals	-	/hpf	
Others	-	/hpf	



DR. PIYUSH B. CHAUDHARI
M.D. Medicine
Reg. No. G-21518

Remarks

Designed By : Sarita Infotech Pvt. Ltd., Navsari

Yashfeen Cardiac Hospital

Signature

Thanks for Reference

Technician

GOBINATH ,
ID:
DOB:
32 Years , ,
Male , Unknown
Med.:
Location:
Referring Physician:
Notes:

11-03-2023 10:54:18

SINUS RHYTHM
NORMAL ECG

Vent. Rate: 95 BPM
PR int: 151 ms
QRS dur: 75 ms
QT/QTc: 301/354 ms
P-R-T axes: 57 39 62
Avg. RR: 628 ms
QTcB: 379 ms
QTcF: 351 ms

UNCONFIRMED REPORT
Reviewed by:

Signed by:

Date:



P. Chaudhary
Dr. PIYUSH CHAUDHARI

M. D. Medicine
Reg. No. G-21518

GOBINATH I 32 Male

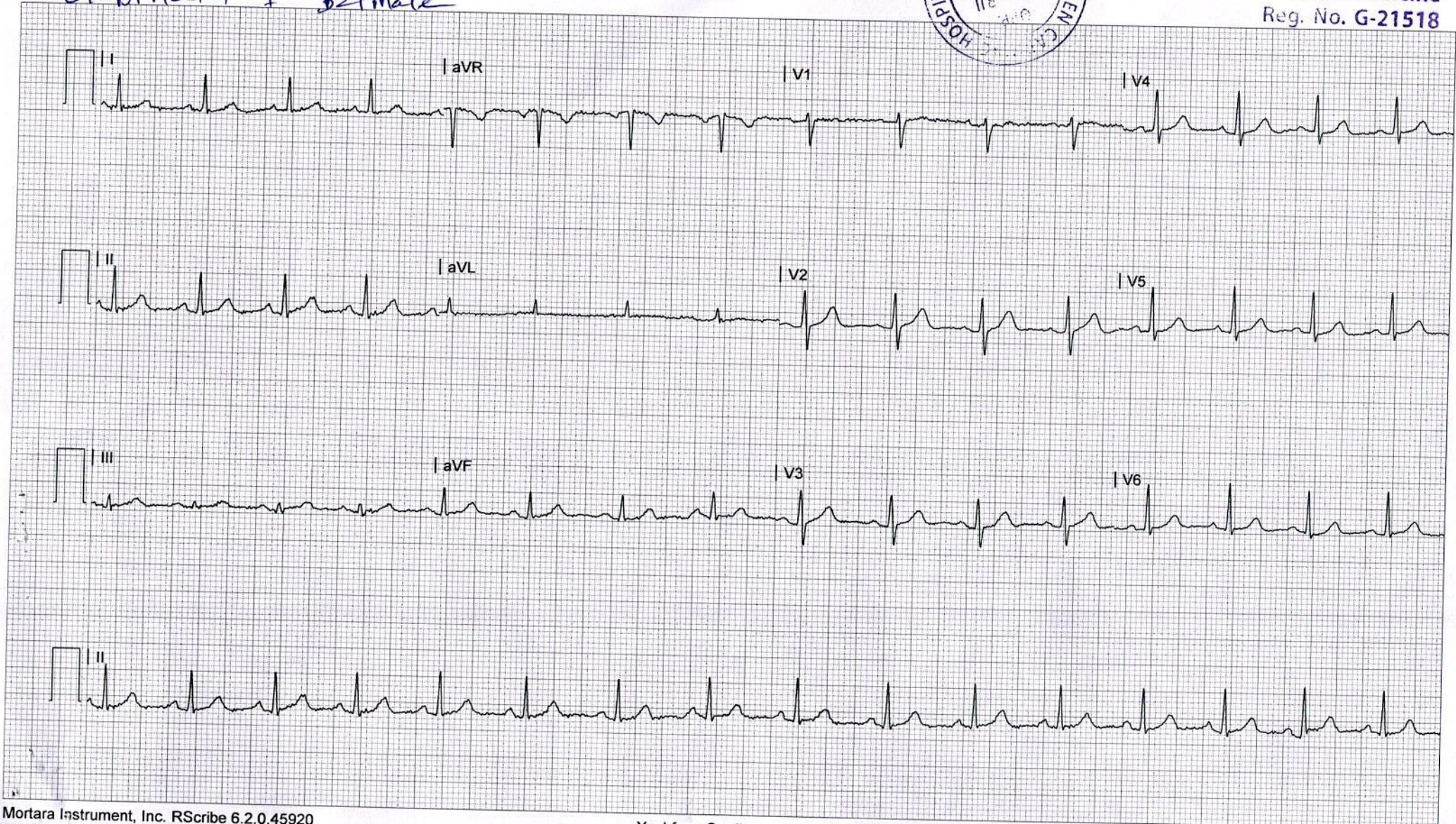



CH22049998 GOBINATH I.32Y 110323692 CHEST PA 11-03-2023
YASHFEEN GROUP OF HOSPITALS NAVSARI PH:9924047789