

MR No. 146182 Patient Name Mr. Anurag Jha Age 32 Sex M Date 29/06/23

H - 178  
W - 60  
BP - 117/89  
P - 97

Physician reference

Dr. Bhawna Garg  
MBBS, DIP.GO, PGDHA  
Reg.No.-MP18035  
Deputy Medical Superintendent  
RJN Apollo Spectra Hospitals

Patient NAME : Mr. ANURAG JHA	Collected : 29/Jun/2023 09:11AM
Age/Gender : 32 Y 0 M 0 D /M	Received : 29/Jun/2023 09:41AM
UHID/MR NO : ILK.00031254	Reported : 29/Jun/2023 03:04PM
Visit ID : ILK.89954	Status : Final Report
Ref Doctor : Dr.ARCOFEMI HEALTHCARE LIMITED	Client Name : INSTA

**DEPARTMENT OF HEMATOLOGY**

**COMPLETE BLOOD COUNT- CBC / HAEMOGRAM , WHOLE BLOOD EDTA**

Haemoglobin (Hb%)	12.3	gm%	14.0-17.0	Cyanmeth
P.C.V (Hematocrit)	37.3	%	40-54	Cell Counter
RBC Count	4.3	Mill./cu mm	4.00-5.50	Cell Counter
Mean Corpuscular Volume(MCV)	87.1	fL	76-96	Calculated
Mean Corpuscular Hb. (MCH)	28.8	pg	27.0-32.0	Calculated
Mean Corp. Hb. Conc.(MCHC)	33.0	g/dl	30.0-35.0	Calculated
RDW	14.3	%	11-16	Calculated
Total WBC count (TLC)	5,500	/cu mm	4000-11000	Cell Counter

**Differential Count by Flowcytometry/Microscopy**

Neutrophils	54.3	%	50-70	Cell Counter
Lymphocytes	32.7	%	20-40	
Monocytes	7.5	%	01-10	Cell Counter
Eosinophils	5.4	%	01-06	Cell Counter
Basophils	0.1	%	00-01	Cell Counter

**Absolute Leucocyte Count**

Neutrophil (Abs.)	2,987	per cumm	2000 - 8000	Calculated
Lymphocyte (Abs.)	1798	per cumm	600-4000	Calculated
Monocyte (Abs.)	412	per cumm	0-600	Calculated
Eosinophil (Abs.)	298	per cumm	40-440	Calculated
Basophils (Abs.)	5	per cumm	0-110	Calculated
Platelet Count	1.80	Lac/cmm	1.50-4.00	Cell Counter

**ERYTHROCYTE SEDIMENTATION RATE (ESR)**

Erythrocyte Sedimentation Rate (ESR)	69	mm 1st hr.	0-20	Wester Green
--------------------------------------	----	------------	------	--------------

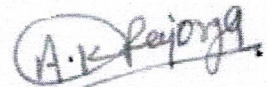

**DR. ASHOK KUMAR  
M.D. (PATH)**



SIN NO :10363240,

Patient NAME : Mr. ANURAG JHA	Collected : 29/Jun/2023 09:11AM
Age/Gender : 32 Y 0 M 0 D /M	Received : 29/Jun/2023 09:41AM
UHID/MR NO : ILK.00031254	Reported : 29/Jun/2023 03:04PM
Visit ID : ILK.89954	Status : Final Report
Ref Doctor : Dr.ARCOFEMI HEALTHCARE LIMITED	Client Name : INSTA

**DEPARTMENT OF HEMATOLOGY**

**BLOOD GROUPING(A,B,O) AND RH FACTOR , WHOLE BLOOD EDTA**

Blood Grouping	B			Slide/Tube Agglutination
Rh (D) Type	POSITIVE			Slide/Tube Agglutination

**BLOOD PICTURE - PERIPHERAL SMEAR EXAMINATION , WHOLE BLOOD EDTA**

**RBC'S** : Normocytic Normochromic RBC's.  
No cytoplasmic inclusions or hemoparasite seen.

**WBC'S** : Normal in number , morphology and distribution. No toxic granules seen.  
No abnormal cell seen.

**PLATELETS** : Adequate on smear .

**IMPRESSION ;** NORMOCYTIC NORMOCHROMIC BLOOD PICTURE.

*A.K. Rajong*

**DR. ASHOK KUMAR**  
M.D. (PATH)



SIN NO : 10363240,

Patient NAME : Mr. ANURAG JHA	Collected : 29/Jun/2023 09:11AM
Age/Gender : 32 Y 0 M 0 D /M	Received : 29/Jun/2023 09:41AM
UHID/MR NO : ILK.00031254	Reported : 29/Jun/2023 11:04AM
Visit ID : ILK.89954	Status : Final Report
Ref Doctor : Dr.ARCOFEMI HEALTHCARE LIMITED	Client Name : INSTA

**DEPARTMENT OF BIOCHEMISTRY-ROUTINE**

Test Name	Result	Unit	Bio. Ref. Range	Method
-----------	--------	------	-----------------	--------

**GLUCOSE - FASTING (FBS) , NAF PLASMA**

Fasting Glucose	413.0	mg/dL	65-110	God - Pod
-----------------	-------	-------	--------	-----------

Ref.for Biological Reference Intervals: American Diabetic Assiosation.

**GLUCOSE, POST PRANDIAL (PP), 2 HOURS (POST MEAL) , FLUORIDE PLASMA**

Post Prandial Glucose	609.0	mg/dL	90-140	2hrs. after...gm glucose/lunch
-----------------------	-------	-------	--------	-----------------------------------

Ref.for Biological Reference Intervals: American Diabetic Assiosation.



SIN NO :10363240,

*A.K. Rajongga*

**DR. ASHOK KUMAR**  
M.D. (PATH)

Patient NAME : Mr. ANURAG JHA	Collected : 29/Jun/2023 09:11AM
Age/Gender : 32 Y 0 M 0 D /M	Received : 29/Jun/2023 09:41AM
UHID/MR NO : ILK.00031254	Reported : 29/Jun/2023 11:04AM
Visit ID : ILK.89954	Status : Final Report
Ref Doctor : Dr.ARCOFEMI HEALTHCARE LIMITED	Client Name : INSTA

**DEPARTMENT OF BIOCHEMISTRY-ROUTINE**

Test Name	Result	Unit	Bio. Ref. Range	Method
-----------	--------	------	-----------------	--------

**GLYCOSYLATED HAEMOGLOBIN (GHB/HBA1C) , WHOLE BLOOD EDTA**

Glycosylated Haemoglobin HbA1c	12.2	%	Normal: <5.7 Pre-Diabetes: 5.7-6.4 Diabetes: 6.5	NEPHELOMETRY
Approximate mean plasma glucose	304.88			Calculated

Ref.for Biological Reference Intervals: American Diabetes Association.

**INTERPRETATION:**

The A1C test measures your average blood glucose for the past 2 to 3 months. Diabetes is diagnosed at an A1C of greater than or equal to 6.5%.

Therapeutic goals for glycemic control (ADA)

-Adults:

- Goal of therapy: <7.0% HbA1c
- Action suggested: >8.0% HbA1c

-Pediatric patients:

- Toddlers and preschoolers: <8.5% (but >7.5%)
- School age (6-12 years): <8%
- Adolescents and young adults (13-19 years): <7.5%



SIN NO : 10363240,

*A.K. Rajong*

**DR. ASHOK KUMAR**  
M.D. (PATH)

Patient NAME : Mr. ANURAG JHA	Collected : 29/Jun/2023 09:11AM
Age/Gender : 32 Y 0 M 0 D /M	Received : 29/Jun/2023 09:41AM
UHID/MR NO : ILK.00031254	Reported : 29/Jun/2023 11:04AM
Visit ID : ILK.89954	Status : Final Report
Ref Doctor : Dr.ARCOFEMI HEALTHCARE LIMITED	Client Name : INSTA

**DEPARTMENT OF BIOCHEMISTRY-ROUTINE**

Test Name	Result	Unit	Bio. Ref. Range	Method
-----------	--------	------	-----------------	--------

**COMPLETE KIDNEY PROFILE (RFT/KFT) , SERUM**

Urea	22.06	mg/dL	13.0-43.0	Urease
Creatinine	0.6	mg/dL	0.5-1.3	Enzymatic
Uric Acid	3.5	mg/dL	3.5-7.2	Urease
Sodium	<b>133.0</b>	Meq/L	135-155	Direct ISE
Potassium	3.9	Meq/L	3.5-5.5	Direct ISE
Chloride	98.0	mmol/L	96-106	Direct ISE
Calcium	9.7	mg/dL	8.6-10.0	OCPC
Phosphorous	3.4	mg/dL	2.5-5.6	PMA Phenol
BUN	10.31	mg/dL	6.0-20.0	Reflect Spectrothoto

*A. K. Rajan*

**DR. ASHOK KUMAR**  
M.D. (PATH)



SIN NO :10363240,

Patient NAME : Mr. ANURAG JHA	Collected : 29/Jun/2023 09:11AM
Age/Gender : 32 Y 0 M 0 D /M	Received : 29/Jun/2023 09:41AM
UHID/MR NO : ILK.00031254	Reported : 29/Jun/2023 11:04AM
Visit ID : ILK.89954	Status : Final Report
Ref Doctor : Dr.ARCOFEMI HEALTHCARE LIMITED	Client Name : INSTA

**DEPARTMENT OF BIOCHEMISTRY-ROUTINE**

Test Name	Result	Unit	Bio. Ref. Range	Method
-----------	--------	------	-----------------	--------

**LIPID PROFILE , SERUM**

Type OF Sample	SERUM			
Total Cholesterol	<b>218.0</b>	mg/dl	up to 200	End Point
Total Triglycerides	164.0	mg/dL	Borderline High Risk : 150-199 High Risk: 200-499 Very High Risk: >500	End Point
HDL Cholesterol	52.0	mg/dL	Optimal: >55 Border Line High Risk: 35-55 High Risk:- <35	Reflect Spectrothoto
Non - HDL Cholesterol	<b>166</b>	mg/dL	<130	
LDL Cholesterol	133.2	mg/dL	49-172	Reflect Spectrothoto
VLDL Cholesterol	32.8	mg/dL	5.0-40.0	Reflect Spectrothoto
Chol / HDL Ratio	4.19		Low Risk : 3.3-4.4 Average Risk : 4.5-7.1 Moderate Risk : 7.2-11.0 High Risk : >11.0	CALCULATED

*A.K. Raju*

**DR. ASHOK KUMAR**  
M.D. (PATH)



SIN NO :10363240,

Patient NAME : Mr. ANURAG JHA	Collected : 29/Jun/2023 09:11AM
Age/Gender : 32 Y 0 M 0 D /M	Received : 29/Jun/2023 09:41AM
UHID/MR NO : ILK.00031254	Reported : 29/Jun/2023 11:04AM
Visit ID : ILK.89954	Status : Final Report
Ref Doctor : Dr.ARCOFEMI HEALTHCARE LIMITED	Client Name : INSTA

**DEPARTMENT OF BIOCHEMISTRY-ROUTINE**

Test Name	Result	Unit	Bio. Ref. Range	Method
<b>LIVER FUNCTION TEST (LFT) WITH GGT , SERUM</b>				
Total Bilirubin	1.1	mg/dL	0.2-1.2	Jendrassik-Grof
Direct Bilirubin	0.2	mg/dL	0.0-0.3	Jendrassik-Grof
Indirect Bilirubin	0.9	mg/dL	0.0-0.9	Calculated
SGOT / AST	15.0	U/L	1-30	UV Kinetic (IFCC)
SGPT / ALT	29.0	U/L	1-45	UV Kinetic (IFCC)
Alkaline Phosphatase	<b>119.0</b>	U/L	43-115	PNPP
Gamma Glutaryl Transferase (GGT)	11.0	U/L	0.0-55.0	Reflect Spectrophoto
Total Protein	8.3	g/dl	6.4-8.3	Biuret
Albumin	4.8	g/dL	3.5-5.2	BCG
Globulin	3.5	g/dl	2.0-3.5	Calculated
A/G Ratio	1.37	%	1.0-2.3	Calculated

*A. K. Rajan*

**DR. ASHOK KUMAR**  
M.D. (PATH)



SIN NO :10363240,



Patient NAME : Mr. ANURAG JHA	Collected : 29/Jun/2023 09:11AM
Age/Gender : 32 Y 0 M 0 D /M	Received : 29/Jun/2023 01:17PM
UHID/MR NO : ILK.00031254	Reported : 29/Jun/2023 01:30PM
Visit ID : ILK.89954	Status : Final Report
Ref Doctor : Dr.ARCOFEMI HEALTHCARE LIMITED	Client Name : INSTA

**DEPARTMENT OF BIOCHEMISTRY-SPECIAL**

Test Name	Result	Unit	Bio. Ref. Range	Method
-----------	--------	------	-----------------	--------

**THYROID PROFILE-I , SERUM**

Trilodthyronine Total (TT3)	1.31	ng/dL	0.6-1.8	Chemilluminisence
Thyroxine (TT4)	<b>11.63</b>	µg/dL	4.5-10.9	Chemilluminisence
Thyroid Stimulating Hormone (TSH)	3.369	µIU/ml	0.35-5.50	Chemilluminisence

**COMMENT :-** Above mentioned reference ranges are standard reference ranges.

**AGE RELATED GUIDLINES FOR REFERENCE RANGES FOR TSH**

TSH	NEW BORN™	INFANT	CHILD	ADULT
(u IU/ml)	0.52-38.9	1.7-9.1	0.7-6.4	0.3-5.6

**PREGNENCY RELATED GUIDLINES FOR REFERENCE RANGES FOR TSH**

TSH	1st Trimester	2nd & 3rd Trimester
(u IU/ml)	0.2 - 2.5	0.3 - 3.0

**NOTE:** TSH levels are subject to circadian variation, reaching peak levels between 2-4 AM and at a minimum between 6-10 PM. Dose and time of drug intake also influence the test result.

**Ultrasensitive kits used.**

Serum T3/ FT3 , T4/FT4 and TSH measurements form three components of thyroid screening panel.

- :-Primary hypothyroidism is accompanied by elevated serum T3 & T4 values alongwith depressed TSH level.
- :- Primary hypothyroidism is accompanied by elevated serum T3 & T4 values & elevated serum TSH level.
- :-Normal T3 &T4 levels with high TSH indicate mild / subclinical HYPOTHYROIDISM.
- :-slightly elevated T3 levels may be found in pregnancy and in estrogen therapy while depressed levels may be encountered in severe illness, malnutrition, renal failure and during therapy with drugs like propranolol .
- :-Although elevated TSH levels are nearly always indicative of primary hypothyroidism. Rarely they can result from TSH secreting pituitary tumours ( secondary hyperthyroidism).

*A. K. Rajan*

**DR. ASHOK KUMAR**  
M.D. (PATH)



SIN NO :10363240,

Patient NAME : Mr. ANURAG JHA	Collected : 29/Jun/2023 09:11AM
Age/Gender : 32 Y 0 M 0 D /M	Received : 29/Jun/2023 09:41AM
UHID/MR NO : ILK.00031254	Reported : 29/Jun/2023 01:08PM
Visit ID : ILK.89954	Status : Final Report
Ref Doctor : Dr.ARCOFEMI HEALTHCARE LIMITED	Client Name : INSTA

**DEPARTMENT OF CLINICAL PATHOLOGY**

Test Name	Result	Unit	Bio. Ref. Range	Method
-----------	--------	------	-----------------	--------

**URINE ROUTINE , URINE**

**Physical Examination**

Colour	PALE YELLOW			Visual
Transparency	SLIGHTLY TURBID		Clear	Visual
Specific Gravity	1.015		1.002-1.030	Dipstick
pH	6.0		5.0-7.5	Dipstick

**Biochemical Examination**

Urine Protein	NIL		Nil	Dipstick/Heat Test
Urine Glucose	PRESENT (+++)		NIL	Dipstick/Benedict
Urine Ketone	NIL		NIL	Dipstick
Urobilinogen	NIL		NIL	Dipstick/Ehrlichs
Bile Salts	ABSENT		ABSENT	Dipstick
Bile Pigments	ABSENT		ABSENT	Dipstick/Fouchets
Urine Nitrate	ABSENT		ABSENT	Dipstick

**Microscopic Examination.**

Pus Cells	2-3	/Hpf	0-2	
Epithelial Cells	1-2	/Hpf	<05	
RBC	ABSENT	/Hpf	ABSENT	
Casts	ABSENT		ABSENT	
Crystals	AMOR. PHOS. SEEN		ABSENT	
Bacteria	NORMALLY PRESENT		NORMALLY PRESENT	
Budding Yeast Cells	Absent		Absent	

**\*\*\* End Of Report \*\*\***



SIN NO :10363240,

*A. K. Rajan*

**DR. ASHOK KUMAR**  
M.D. (PATH)

## ECHO CARDIOGRAPHY REPORT

Patient Name : Mr. Anurag Jha  
Date : 29/06/2023

AGE & Sex : 32yrs /male

Echocardiography was performed on vivid.

Quality Of Imaging : Adequate

Mitral Valve : Normal

Tricuspid Valve : Normal

Aortic Valve : Normal

Pulmonary Valve : Normal

Left Atrium : 3.4cms

Left Ventricle :  
IVSD : 1.1 cms      LVPWD : 1.2cms  
EDD : 4.7 cms      EF 60 %  
ESD : 2.9 cms      FS 32 %

RWMA : NO REGIONAL WALL MOTION ABNORMALITY

Right Atrium : Normal

Right Ventricle : Normal

Aorta : 3.1cms

IAS IVS : Intact

Pulmonary Artery : Normal

Pericardium : Normal

SVC, IVC : Normal

Pulmonary Artery : Normal

Intracardiac Masses : Nil

Doppler : .. E > A

### Conclusion :

NORMAL CARDIAC CHAMBERS DIMENSION .  
NO REGIONAL WALL MOTION ABNORMALITY  
NORMAL LV SYSTOLIC FUNCTION , LVEF-60%  
NORMAL VALVES  
INTACT SEPTUM  
NO CLOT /VEGETATION /PERICARDIAL EFFUSION

**Dr. Abhishek Sharma**  
MBBS MD (Medicine) DNB (Cardiology)  
Consultant Interventional-Cardiology  
RjN Apollo Spectra Hospitals  
Consultant  
CIN : U85110MP2013PTC030901  
MP 12056

**Dr. Abhishek sharma (DNB)**  
(Interventional Cardiologist)

MR No. .... Patient Name Sumag jha ..... Age ..... Sex M ..... Date 29/6/23 .....

Health checkup

C/O - pain & food lodgment <sup>upper</sup> in, lower back region

O/E -

- Grossly dehydrated.  $\frac{+}{7}$
- Caliber n
- Spine n

Rt.

Check xDS 7/w  $\frac{n}{1} \frac{n}{-}$

↓



॥ सर्वेन्द्रियाणाम् नयनम् प्रधानम् ॥

# RATAN JYOTI NETRALAYA

OPHTHALMIC INSTITUTE & RESEARCH CENTRE

Hospital Reg. No. : 071



18, Vikas Nagar, Near Sai Baba Mandir, Gwalior-2 (M.P.) INDIA Tel. : 2423350/51, Web : www.ratanjyotigroup.org, Email : rjneye@gmail.com  
Opp. Medical College, Gate No. 3 Jhansi-284128 (U.P.) Ph. 0510-2322311 (M) 9109973225

SR.NO. : 1864097 DATE : 29-June-2023  
NAME : MR ANURAG JHA MRD NO. : R-099573  
AGE/SEX : 32 YRS / MALE CITY : Deoghar

Rx.	EYE	From	To	Instructions
1 Lubrifresh EYE DROP 10ML ONE DROP 4 TIMES A DAY FOR 30 DAYS	BOTH	29-Jun-2023	28-Jul-2023	EYE

TREATMENT PLAN : - GLASS PRESCRIPTION  
REFERRED TO : - *strict Diabetic control.*  
DR. REMARK : - YEARLY R/W  
NEXT REVIEW : AS PER DR. ADVISED

DR DEEPAYAN SARKAR

NOTE : Kindly continue medications as advised for the period advised.  
In case of redness or allergy please discontinue and inform the doctor.  
Nutritional Advice : As per treating physician  
Instructions : Patient and Attendant(s) Counselling  
Advised medicine may be replaced with a good quality generic medicine.

**Speciality Clinics :** ■ Comprehensive Ophthalmology Clinic ■ Cataract & IOL Clinic ■ Vitreo Retina & Uvea Clinic ■ Spectacle Removal Clinic (Lasik/Femto Lasik/Phakic Lens) ■ Cornea Clinic ■ Glaucoma Clinic ■ Orbit & Oculoplasty Clinic ■ Trauma Clinic ■ Squint Clinic ■ Paediatric Ophthalmology Clinic ■ Low Vision Aid Clinic ■ Contact Lens Clinic

CONSULTATION TIMINGS : MORNING 9:00 A.M. TO 6:00 P.M. (SUNDAY OFF)

● केन्द्रीय कर्मचारियों के लिए मान्यता प्राप्त ● कौशलैस इंश्योरेन्स एवं टी.पी.ए. सुविधा उपलब्ध

● For Appointment Please Contact : 9111004046

स्वामी विद्यानंद भारती आई बैंक  
**नेत्रदान**

करें और करायें इसे अपने परिवार की परम्परा बनायें  
नेत्रदान के लिए सम्पर्क करें : 9111004044

**PATIENT NAME** - ANURAG JHA 32 Y/M  
**REFERRED BY** - H.C.P  
**DATE** - 29/06/2023  
**INVESTIGATION** - USG WHOLE ABDOMEN

**IMAGING FINDINGS:-**

**Liver** appears normal in size , position, shape, echotexture and margin. Liver does not show any measurable focal or diffuse abnormality. The intrahepatic biliary and portal venous radicles appear normal. Hepatic veins and portal vein are normal.

**Gall Bladder** is well distended. GB wall and lumen content appears normal. No echogenic focus within GB lumen. Visualized **CBD** is of normal caliber.

**Spleen** appears normal in size (~ 11.2 cm), position, shape, echotexture and margin. No any focal lesion within splenic parenchyma. Splenic vein is normal and undilated.

**Visualized pancreas** appears normal in size, shape and echotexture. Pancreatic duct is not dilated. No USG evidence of obvious measurable focal lesion.

**Both Kidneys:** Measurements are right kidney ~ 10.8x5.1cm and left kidney ~ 10.2x5.3 cm. Both kidneys are normal in position, size, shape, surface, echotexture and cortico-medullary differentiation. Bilateral PC systems are compact. No significant calculus or hydronephrosis on either side. Ureters are undilated on either side.

**Urinary Bladder** is normal in shape, wall and content.

**Prostate** appears normal in size (~ 9 cc), shape and echotexture.

No obvious ascites.

**OPINION:- Features are suggestive of-**

- **No significant abnormality in USG whole abdomen.**

**Suggested clinical correlation/Follow up imaging.**

**DR. SAKSHI CHAWLA**  
**(MD RADIODIAGNOSIS)**

**Disclaimer: The science of radiology is based upon interpretation of shadows of normal and abnormal tissue. This is neither complete nor accurate; hence, findings should always be interpreted in to the light of clinico-pathological correlation. This is a professional opinion, not a diagnosis. Not meant for medico legal purposes. For any kind of typing error, please intimate us within 7 days of reporting.**



146182  
32 Years

anurag jha  
Male

29-Jun-23 10:54:18 AM

Rate 63 . Sinus rhythm.....normal P axis, V-rate 50- 99

PR 150  
QRSD 102  
QT 382  
QTc 392

--AXIS--

P 9  
QRS 35  
T 19

- NORMAL ECG -

12 Lead; Standard Placement

Unconfirmed Diagnosis

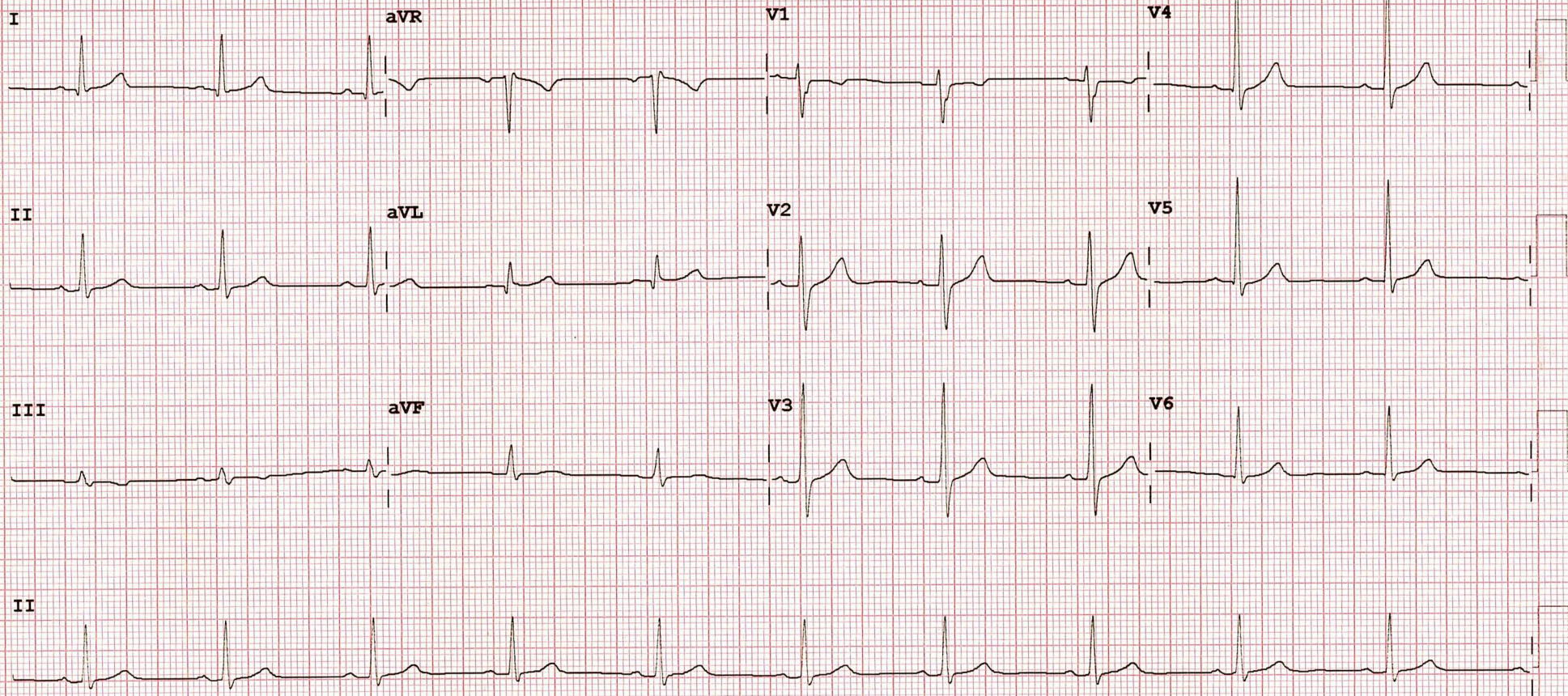

Device:

Speed: 25 mm/sec

Limb: 10 mm/mV

Chest: 10.0 mm/mV

F 60~ 0.15-100 Hz

PH100B CL

P?



11/15/2011

11/15/2011

11/15/2011

11/15/2011

11

111

11

11/15/2011

11/15/2011

11/15/2011

11/15/2011

11/15/2011

11/15/2011

11/15/2011

11/15/2011

11/15/2011

11/15/2011

11/15/2011

11/15/2011

11/15/2011

11/15/2011

11/15/2011

11/15/2011

11/15/2011

11/15/2011

11/15/2011

11/15/2011

11/15/2011

11/15/2011

11/15/2011

11/15/2011

11/15/2011

11/15/2011

11/15/2011