

Patient Name : **MRS. JYOTI**
Patient ID : 41745
Age / Sex : 28 years / Female
Referred by : MEDIWHEEL
Bill ID : 69047

Collected : Sep 24, 2022, 10:40 a.m.
Reported : Sep 24, 2022, 04:28 p.m.
Sample ID :



193269

Test Description	Results	Units	Biological Reference Range
------------------	---------	-------	----------------------------

TOTAL TRIIODOTHYRONINE (T3)

Sample Type : Serum

TotalTriiodothyronine (T3) [CLIA]	1.99	ng/dL	0.69 - 2.15
--	------	-------	-------------

****END OF REPORT****

Dr. Sudhamani S. MD
Consultant Pathologist
Reg. No. : 90461

Patient Name : **MRS. JYOTI**
Patient ID : 41745
Age / Sex : 28 years / Female
Referred by : MEDIWHEEL
Bill ID : 69047

Collected : Sep 24, 2022, 10:40 a.m.
Reported : Sep 24, 2022, 04:28 p.m.
Sample ID :



193269

Test Description	Results	Units	Biological Reference Range
------------------	---------	-------	----------------------------

TOTAL THYROXINE (T4)

Sample Type : Serum

Total Thyroxine (T4) [CLIA]	62.09	ng/ml	52 - 127
------------------------------------	-------	-------	----------

****END OF REPORT****

Dr. Sudhamani S. MD
Consultant Pathologist
Reg. No. : 90461

Patient Name : **MRS. JYOTI**
Patient ID : 41745
Age / Sex : 28 years / Female
Referred by : MEDIWHEEL
Bill ID : 69047

Collected : Sep 24, 2022, 10:40 a.m.
Reported : Sep 24, 2022, 04:28 p.m.
Sample ID :



193269

Test Description	Results	Units	Biological Reference Range
	<u>ESR</u>		
Sample Type : EDTA / Whole Blood			
ESR	10	Mm/hr	0 - 20
Method	Westergren		

END OF REPORT



Dr. Sudhamani S. MD
Consultant Pathologist
Reg. No. : 90461

Patient Name : **MRS. JYOTI**
Patient ID : 41745
Age / Sex : 28 years / Female
Referred by : MEDIWHEEL
Bill ID : 69047

Collected : Sep 24, 2022, 10:40 a.m.

Reported : Sep 24, 2022, 04:28 p.m.

Sample ID :



193269

Test Description	Results	Units	Biological Reference Range
------------------	---------	-------	----------------------------

COMPLETE BLOOD COUNT

Sample Type : EDTA / Whole Blood

Hemoglobin	11.7	g/dl	11.5 - 15.0
RBC COUNT	4.22	Millions/c	3.8 - 4.8
PCV(Hematocrit)	36.2	%	40.0 - 50.0
Mean Cell Volume(MCV)	85.78	fl	80.0 - 100.0
Mean Cell Hemoglobin(MCH)	27.73	pg	27.0 - 32.0
Mean Cell Hb Conc(MCHC)	32.32	g/dl	32 - 36
RDW	13.2	%	11.50 - 14.50
Total Leucocytes (WBC) Count	6550	/cumm	4000-11000

DIFFERENTIAL COUNT

Neutrophils	50.7	%	40 - 70
Lymphocytes	36.2	%	20 - 50
Eosionphils	7.1	%	01 - 06
Monocytes	5.4	%	00 - 08
Basophils	0.60	%	00-01

SMEAR STUDY

RBC Morphology	Normocytic Normocromic.		
WBC Morphology	Eosinophilia.		
Platelets On Smear	Adequate on Smear		
Platelet Count	267000	/cumm	150000 - 450000
MPV	10.7	fL	6.5 - 10.0

Comments :-

Method:-

HB:-Colorimetric, Total WBC:-Impedance/Flow Cytometry, HCT, MCV, MCH, MCHC, RDW-CV:-Calculate, Diff. Count: Flow Cytometry / Manual Stained Smear Microscopy, RBC: Impedance, Platelets : Impedance Method.

Technique :-

Fully Automated 5 part Diff. Cell Counter .

All Test Results are subjected to stringent international External and Internal Quality Control Protocols

END OF REPORT

Dr. Sudhamani S. MD
Consultant Pathologist
Reg. No. : 90461

Patient Name : **MRS. JYOTI**
Patient ID : 41745
Age / Sex : 28 years / Female
Referred by : MEDIWHEEL
Bill ID : 69047

Collected : Sep 24, 2022, 10:40 a.m.
Reported : Sep 24, 2022, 04:28 p.m.
Sample ID :



193269

Test Description	Results	Units	Biological Reference Range
------------------	---------	-------	----------------------------

BLOOD UREA LEVEL (BUL)

Sample Type : Serum

Urea	20.40	mg/dl	10 - 40
-------------	-------	-------	---------

[Urease - GLDH]

Bun	9.53	mg/dl	6 - 21
------------	------	-------	--------

[Calculated]

Technique :- Done On Fully Automated Biochemistry Analyser ERBA EM-200

END OF REPORT

Dr. Sudhamani S. MD
Consultant Pathologist
Reg. No. : 90461

Patient Name : **MRS. JYOTI**
Patient ID : 41745
Age / Sex : 28 years / Female
Referred by : MEDIWHEEL
Bill ID : 69047

Collected : Sep 24, 2022, 10:40 a.m.
Reported : Sep 24, 2022, 04:28 p.m.
Sample ID :



193269

Test Description	Results	Units	Biological Reference Range
------------------	---------	-------	----------------------------

CREATININE

Sample Type : Serum

Creatinine	0.71	mg/dl	0.40 - 1.40
-------------------	------	-------	-------------

[Enzymatic]

Formula

Technique :- Done On Fully Automated Biochemistry Analyser ERBA EM-200

****END OF REPORT****

Dr. Sudhamani S. MD
Consultant Pathologist
Reg. No. : 90461

Patient Name : **MRS. JYOTI**
Patient ID : 41745
Age / Sex : 28 years / Female
Referred by : MEDIWHEEL
Bill ID : 69047

Collected : Sep 24, 2022, 10:40 a.m.
Reported : Sep 24, 2022, 04:28 p.m.
Sample ID :



193269

Test Description	Results	Units	Biological Reference Range
------------------	---------	-------	----------------------------

SR. URIC ACID

Sample Type : Serum

Uric Acid [Uricase - POD]	3.70	mg/dl	2.5 - 6.8
---------------------------------------	------	-------	-----------

Technique :- Done On Fully Automated Biochemistry Analyser ERBA EM-200.

****END OF REPORT****

Dr. Sudhamani S. MD
Consultant Pathologist
Reg. No. : 90461

Patient Name : **MRS. JYOTI**
Patient ID : 41745
Age / Sex : 28 years / Female
Referred by : MEDIWHEEL
Bill ID : 69047

Collected : Sep 24, 2022, 10:40 a.m.

Reported : Sep 24, 2022, 04:28 p.m.

Sample ID :



193269

Test Description	Results	Units	Biological Reference Range
------------------	---------	-------	----------------------------

LIVER FUNCTION TEST

Sample Type : Serum

TOTAL BILIRUBIN	0.34	mg/dl	0.3-1.3 mg/dl
-----------------	------	-------	---------------

[DIAZO]

BILIRUBIN-DIRECT	0.17	mg/dl	0.1-0.4 mg/dl
------------------	------	-------	---------------

[DIAZO]

BILLIRUBIN-INDIRECT	0.17	mg/dl	0.1-0.9 mg/dl
---------------------	------	-------	---------------

[CALCULATED]

S.G.O.T. (AST)	20.80	IU/L	5-40 IU/L
----------------	-------	------	-----------

[IFCC without Pyridoxal Phosphate]

S.G.P.T.(ALT)	10.50	IU/L	5-40 IU/L
---------------	-------	------	-----------

[IFCC without Pyridoxal Phosphate]

ALKALINE PHOSPHATASE	47.00	IU/L	44-147 IU/L
----------------------	-------	------	-------------

[Amino Methyl Propanol (AMP)]

TOTAL PROTEINS	7.48	IU/L	6.0 - 8.5 g/dL
----------------	------	------	----------------

[BIURET]

ALBUMIN	3.98	g/dl	3.5-5.0 g/dl
---------	------	------	--------------

[BROMO CRESOL GREEN (BCG)]

GLOBULIN	3.50	gm%	2.3-3.5 gm%
----------	------	-----	-------------

[CALCULATED]

ALBUMIN/GLOBULIN RATIO	1.14		
------------------------	------	--	--

[CALCULATED]

GAMMA GT	13.20	U/L	0 - 45
----------	-------	-----	--------

Technique : Fully Automated Biochemistry Analyser ERBA EM-200

END OF REPORT

Dr. Sudhamani S. MD
Consultant Pathologist
Reg. No. : 90461

Patient Name : **MRS. JYOTI**
Patient ID : 41745
Age / Sex : 28 years / Female
Referred by : MEDIWHEEL
Bill ID : 69047

Collected : Sep 24, 2022, 10:40 a.m.

Reported : Sep 24, 2022, 04:28 p.m.

Sample ID :



193269

Test Description	Results	Units	Biological Reference Range
------------------	---------	-------	----------------------------

URINE ANALYSE REPORT

Sample Type : Urine

PHYSICAL EXAMINATION

COLOUR	Pale Yellow		
APPEARANCE	Clear		
REACTION (PH)	6.5		5.0-7.5
SPECIFIC GRAVITY	1.005		1.010 - 1.030
ALBUMIN	Absent		
GLUCOSE	Absent		
BLOOD (U)	Absent		
BILE PIGMENTS	Negative		
BILE SALTS	Absent		
KETONE	Negative		
LEUKOCYTES	Absent		
NITRITE	Absent		
UROBILINOGEN	Negative		

MICROSCOPY

PUS CELLS/hpf	1-2
RBCs/hpf	Absent
EPI.CELLS/hpf	1-2
CASTS	Absent
CRYSTALS	Absent
BACTERIA	Absent
Other	Absent

END OF REPORT

Dr. Sudhamani S. MD
Consultant Pathologist
Reg. No. : 90461

Patient Name : **MRS. JYOTI**
Patient ID : 41745
Age / Sex : 28 years / Female
Referred by : MEDIWHEEL
Bill ID : 69047

Collected : Sep 24, 2022, 10:40 a.m.
Reported : Sep 24, 2022, 04:28 p.m.
Sample ID :



193269

Test Description	Results	Units	Biological Reference Range
<u>GLYCOCYLATED HAEMOGLOBIN</u>			
Sample Type : EDTA / Whole Blood			
Glycocyalted Haemoglobin (HbA1c) [Tosoh HPLC]	5.5	%	<5.7%NON DIABETIC 5.7-6.4% PRE-DIABETIC >6.5% DIABETIC <7.0% GOAL FOR DIABETIC ON TREATMENT
MEAN BLOOD GLUCOSE	111.15	mg/dL	116.89 - 154.2

END OF REPORT



Dr. Sudhamani S. MD
Consultant Pathologist
Reg. No. : 90461

Patient Name : **MRS. JYOTI**
Patient ID : 41745
Age / Sex : 28 years / Female
Referred by : MEDIWHEEL
Bill ID : 69047

Collected : Sep 24, 2022, 10:40 a.m.
Reported : Sep 24, 2022, 04:28 p.m.
Sample ID :



193269

Test Description	Results	Units	Biological Reference Range
------------------	---------	-------	----------------------------

LIPID PROFILE

Sample Type : Serum

TOTAL CHOLESTEROL [CHOD-PAP]	168.30	mg/dL	Desirable : <200 mg/dl Borderline : 200 - 239mg/dl High : >240 mg/dl
TRIGLYCERIDES [Glycerol Phosphate Oxidase]	59.60	mg/dL	Desirable : <150 mg/dl Borderline : 150 - 199mg/dl High : >200mg/dl
HDL CHOLESTEROL [Direct]	54.00	mg/dL	Desirable : >40 mg/dl Borderline Risk : 35 mg/dl High Risk : <30 mg/dl
LDL CHOLESTEROL [Calculated]	102.38	mg/dL	Desirable : <100 mg/dl Borderline : 130 - 160mg/dl High : >160mg/dl
VLDL Cholesterol [Calculated]	11.92	mg/dL	Desirable : <26 mg/dl Borderline : >30 mg/dl
Total Chol / HDL Chol Ratio [Calculated]	3.12	mg/dL	Desirable : <5 %
LDL / HDL Ratio [Calculated]	1.90		1.00 - 3.55
NON-HDL CHOLESTEROL [Calculated]	114.30	mg/dL	Desirable : <130 mg/dl Borderline : 160 - 189 mg/dl High : >220 mg/dl

Technique:

Fully Automated Biochemistry Analyser ERBA EM-200.

****END OF REPORT****

Dr. Sudhamani S. MD
Consultant Pathologist
Reg. No. : 90461

Patient Name : **MRS. JYOTI**
Patient ID : 41745
Age / Sex : 28 years / Female
Referred by : MEDIWHEEL
Bill ID : 69047

Collected : Sep 24, 2022, 10:40 a.m.
Reported : Sep 24, 2022, 04:28 p.m.
Sample ID :



Test Description	Results	Units	Biological Reference Range
------------------	---------	-------	----------------------------

BLOOD GROUP

Sample Type : EDTA / Whole Blood

ABO Grouping

"O"

Rh Grouping

POSITIVE

Note:

These report is for information purpose only. Blood group needs to be reconfirmed at the time of cross matching for blood transfusion.

END OF REPORT



Dr. Sudhamani S. MD
Consultant Pathologist
Reg. No. : 90461

Patient Name : **MRS. JYOTI**
Patient ID : 41745
Age / Sex : 28 years / Female
Referred by : MEDIWHEEL
Bill ID : 69047

Collected : Sep 24, 2022, 10:40 a.m.

Reported : Sep 24, 2022, 04:28 p.m.

Sample ID :



Test Description	Results	Units	Biological Reference Range
------------------	---------	-------	----------------------------

POST PRANDIAL BLOOD SUGAR

Sample Type : Flouride PP

Post Prandial Blood Sugar [GOD - POD]	105.90	mg/dl	110-180
--	---------------	-------	---------

Technique :-

Done On Fully Automated Biochemistry Analyser ERBA EM-200

****END OF REPORT****



Dr. Sudhamani S. MD
Consultant Pathologist
Reg. No. : 90461

Patient Name : **MRS. JYOTI**
Patient ID : 41745
Age / Sex : 28 years / Female
Referred by : MEDIWHEEL
Bill ID : 69047

Collected : Sep 24, 2022, 10:40 a.m.
Reported : Sep 24, 2022, 04:28 p.m.
Sample ID :



193269

Test Description	Results	Units	Biological Reference Range
<u>FASTING BLOOD SUGAR</u>			
Sample Type : Flouride R			
Fasting Blood Sugar [GOD - POD]	96.30	mg/dl	Normal : 70 - 99 mg/dl impaired Tolerance : 100 - 125mg/dl Diabetes Mellitus : >126 mg/dl
Technique :-	Fully Automated Biochemistry Analyser ERBA EM-200		

END OF REPORT

Dr. Sudhamani S. MD
Consultant Pathologist
Reg. No. : 90461

Patient Name : **MRS. JYOTI**
Patient ID : 41745
Age / Sex : 28 years / Female
Referred by : MEDIWHEEL
Bill ID : 69047

Collected : Sep 24, 2022, 10:40 a.m.

Reported : Sep 24, 2022, 04:28 p.m.

Sample ID :



193269

Test Description	Results	Units	Biological Reference Range
------------------	---------	-------	----------------------------

ULTRASENSITIVE THYROID STIMULATING HORMONE (TSH)

Sample Type : Serum

Ultrasensitive Thyroid Stimulative Hormone (TSH) [CLIA]	1.76	μIU/mL	0.3- 4.5 1st trimester - 0.1 - 2.5μIU/mL 2nd trimester - 0.2 - 3μIU/mL 3rd trimester - 0.3 - 3μIU/mL
---	------	--------	---

Clinical Significance :-

1. Serum TSH concentrations exhibit a diurnal variation with the peak occurring during the night.
2. Useful for:Screening for thyroid dysfunction and detecting mild (subclinical), as well as overt, primary hypo- or hyperthyroidism in ambulatory patients.
3. Monitoring patients on thyroid replacement therapy.
4. Confirmation of thyroid-stimulating hormone (TSH) suppression in thyroid cancer patients on thyroxine suppression therapy.
- 5.Prediction of thyrotropin-releasing hormone-stimulated TSH response.

****END OF REPORT****

Dr. Sudhamani S. MD
Consultant Pathologist
Reg. No. : 90461

Jyoti Raut

24/9/22

Eye check up

	(RA)	(LE)
VA	6/6	6/6
	N6	N6
Color m	⊕	⊕
MS	⊕	⊕
(F)	NMD	NMD

(ES) contz by



भारत सरकार
GOVERNMENT OF INDIA

ज्योती अशोक पांडेकर
Jyoti Ashok Pandekar



जन्म वर्ष / Year of Birth : 1994
स्त्री / Female

9361 7099 9632



आधार – सामान्य माणसाचा अधिकार

Dr. Mahesh V. Padsalge
M.D. (Medicine)
Consultant Physician
Reg. No. 91424 (MMC)



भारतीय विशिष्ट ओळख प्राधिकरण
UNIQUE IDENTIFICATION AUTHORITY OF INDIA

पत्ता :
दत्त कॉलनी म्हसवे रोड, सातारा
महाराष्ट्र, 415002

Address :
datta colony mhsve road, Satara
Maharashtra, 415002

Aadhaar - Samanya Maansacha Adhikaar

Dr. Mahesh V. Padsalge
M.D. (Medicine)
Consultant Physician
Reg. No. 91424 (MMC)

ECHO Report

Date: 24/09/2022

Patient Details

Patient ID -

Name- MRS JYOTI RAUT
Age- 28 YEARS
Gender- FEMALE
Referral BY - MEDIWHEEL

Doctor Incharge

DR. MAHESH PADSALGE

Clinical Status of Patient -

Finding description -

1. Normal cardiac chambers dimensions .
2. Normal LV systolic function.
3. No RWMA.
4. All cardiac valves are structurally normal.
5. Trivial MR, Trivial PR, NO AR.
6. No PAH.
7. Normal RV systolic function.
8. No clot/vegetation/pericardial effusion.
9. No coarctation of aorta.

Chamber Dimensions-M mode Findings

LVID (Diastole) 35-56(mm) - 36.00
 IVS (Diastole) 8-12(mm) - 07.00
 LVPWT (Diastole) 6-11(mm) - 08.00
 LVEF (%) - 65%

LVID (Systole) 24-42(mm) - 23.00
 IVS (Systole) 14-42(mm) - 10.00
 EPSS - 2.00
 LVFS (%) - 35.00

LV Volume (Diastolic)(mm³)
 Meridional Wall Stress in System

LV Volume (Systolic)(mm³)
 Cubed LV Volume in Diastole (mm³)

Cubed LV+ myocardial volume (mm³)

Velocity of circumferential
 Shortening (mm)

Aortic root 22-37(mm) - 27.00
 Left Atrium Length (mm) - 24.00
 Left Atrium Volume (mm³)
 RV size Normal
 Normal
 RV volume (mm³)
 Normal
 Pericardium Normal
 Effusion None
 Resp Variation Present
 Predicted RV Systolic Pressure

Left Atrium Width (mm)
 Left Atrium Area (mm²)
 RV Function

RA Size

IVC Size (mm) – 12mm Collapsible

Doppler Findings- I



Dr. Mahesh Padsalge

Dr. Mahesh V. Padsalge
 MD. (Medicine)
 Consultant Physician
 Reg. No. 91424 (MMC)

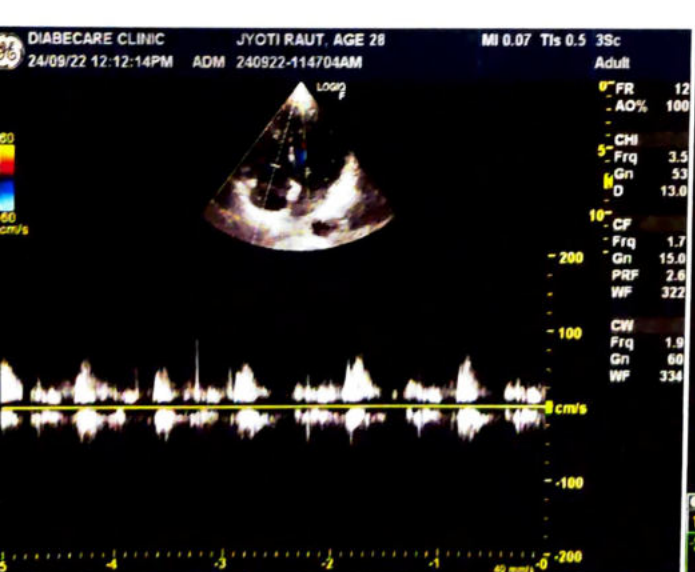
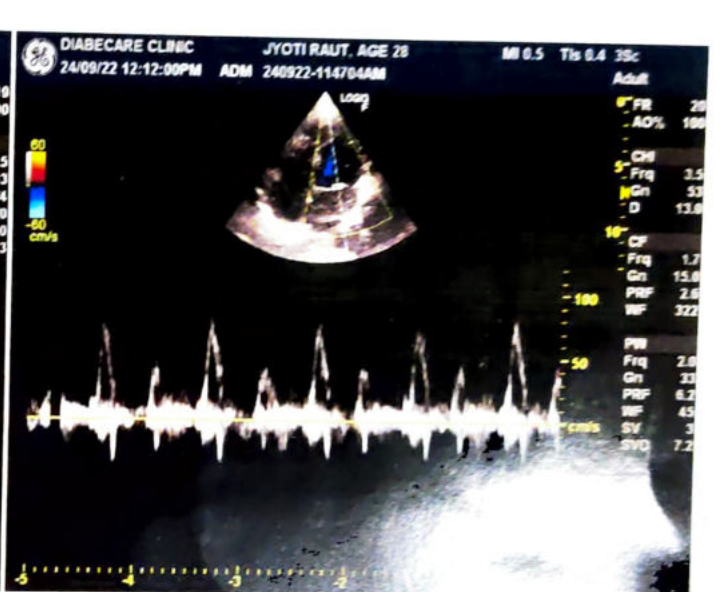
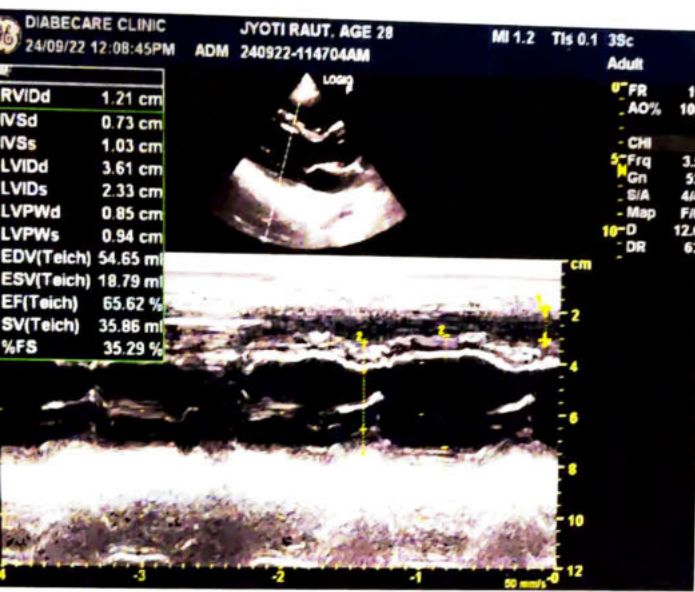
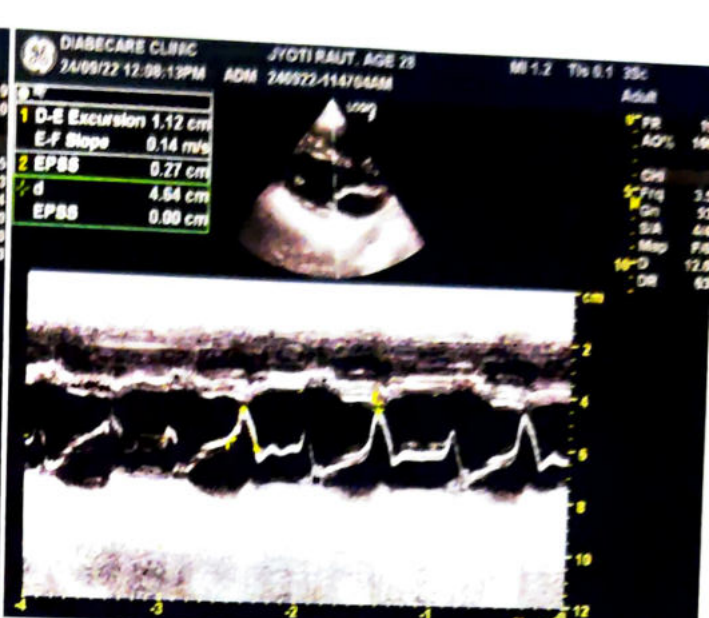
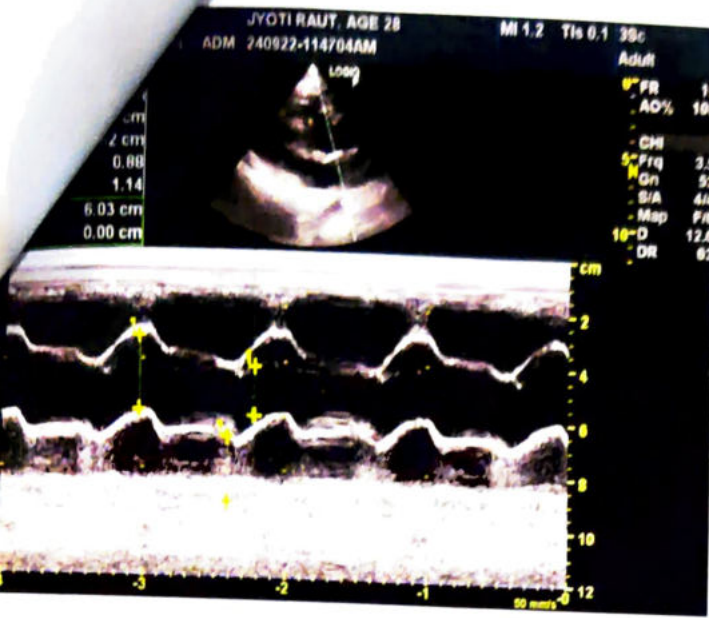

GL MAC-2000 3-1 1258-2724

Female

QRS : 72 ms
QT / QTcBaz : 400 / 396 ms
PR : 146 ms
P : 84 ms
RR / PP : 1020 / 1016 ms
P / QRS / T : 62 / 74 / 46 degrees

Sinus bradycardia
Otherwise normal ECG

bs
-1-1mmms
Sin bradycardia
within normal limit

Dr. Mahesh P. Padsalge
MD. (Medicine)
Consultant Physician
Reg. No. 91424 (MIMC)

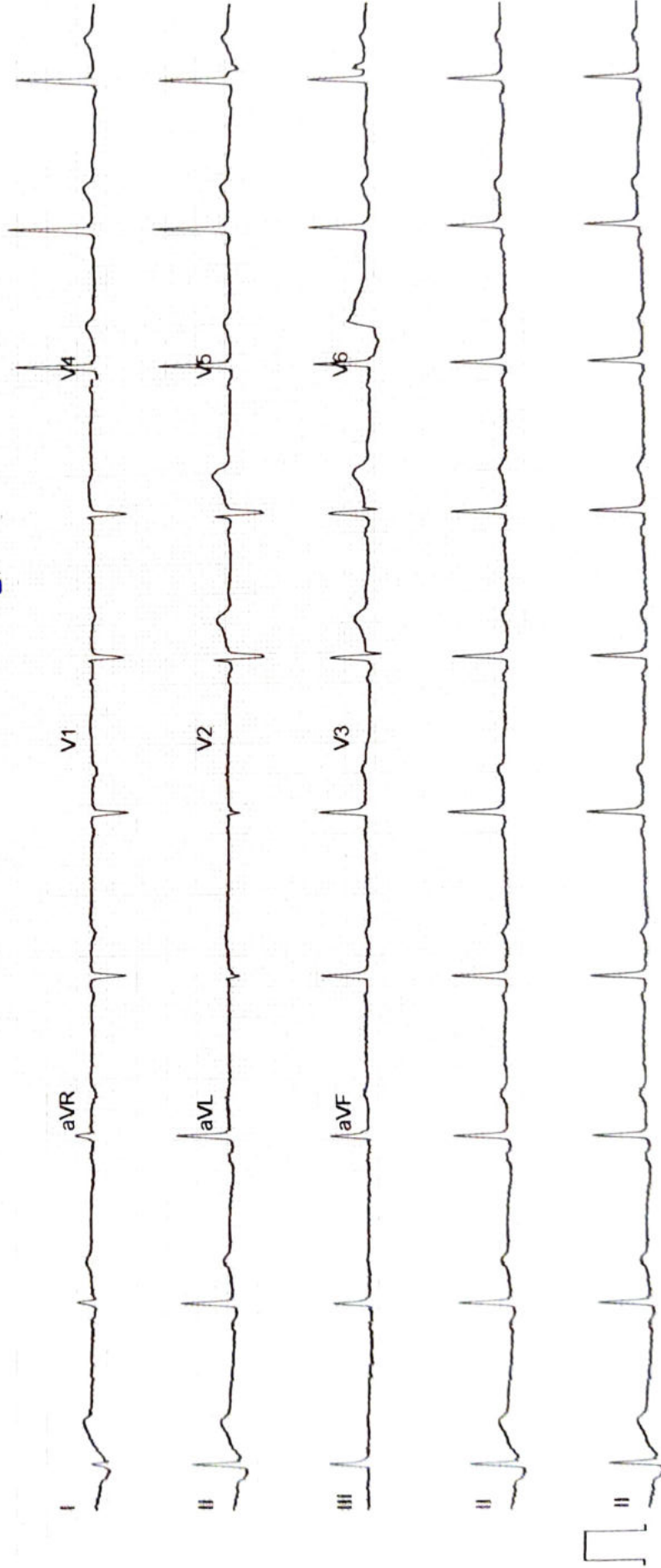

NAME- JYOTI RAUT

DATE- 24/09/2022

AGE- 28/F

X-RAY CHEST PA

The Soft Tissues And Bony Thorax Are Normal.

Both The Costophrenic And Cardiophrenic Angles Are Clear.

The Lung Field Are Normal.

Cardiac Shape And Size Appears Normal.

Both The Hila Are Normal In Density And Position.

Both The Domes Of Diaphragm And Mediastinum Are Normal.

Impression: Normal Chest X-Ray.



**DR.MRUDULA BABAR
CONSULTANT RADIOLOGIST**

**Dr. MRUDULA BABAR
DMRE.CPS Mumbai 2009
(RADIOLOGIST)
Reg. No. 2005/03/2139**

Name: MRS JYOTI RAUT	Age/sex: 28Yrs / FEMALE
Ref by: MEDIWHEEL	Date: 24/09/2022

ULTRASOUND EXAMINATION OF ABDOMEN & PELVIS

Findings-

The Liver is normal in size shape and echogenicity. No focal lesion is seen. The Hepatic veins appear normal. There is no IHBR dilatation. The portal vein appears normal.

The gall bladder is well distended. The extra hepatic C.B.D. is of normal caliber.

The visualized Pancreas appears normal in size and reflectivity. The pancreatic duct is not dilated. The spleen is normal in size, No focal lesion is seen. Splenic vein is normal at hilum.

Both kidneys are normal in position and size. They show normal cortical reflectivity and cortico-medullary differentiation. There is no evidence of renal calculus, hydronephrosis or mass.

Right kidney measures 9.0 x 3.4 cm

Left kidney measures 10.2 x 4.1 cm

The Urinary bladder is well distended. No evidence of any intraluminal mass or calculi.

Uterus is retroverted and measures 7.0 x 4.3 x 3.8cm, appears normal in size, shape and echotexture. No focal lesion noted. Endometrial echoes are mid line and measure 4.1 mm.

Cervix appears normal.

Both ovaries are normal in size and morphology.

Right ovary measures 3.0 x 1.9 cm

Left ovary measures 2.3 x 1.3 cm

No free fluid is noted in abdomen and pelvis.

No probe tenderness seen in present study

IMPRESSION:-

No significant abnormality is seen in present study.

Adv: clinical correlation



DR.MRUDULA BABAR
CONSULTANT RADIOLOGIST.

Dr. MRUDULA BABAR
DMRE.CPS Mumbai 2009
(RADIOLOGIST)
Reg. No. 2005/03/2139

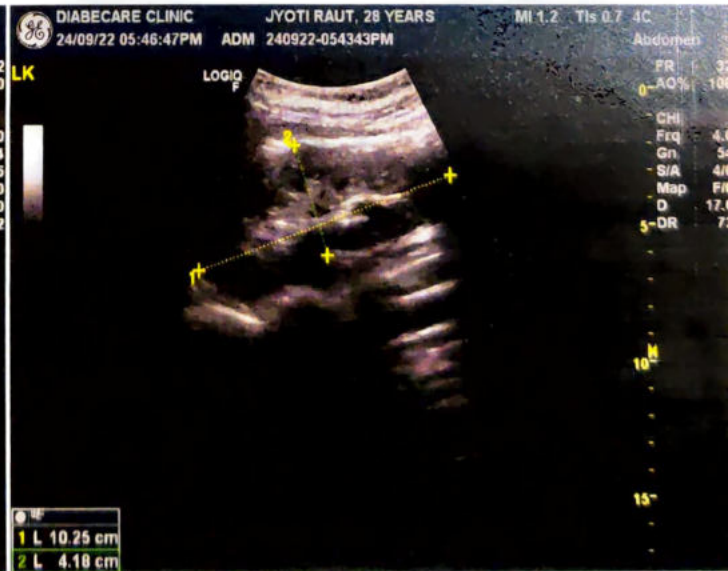

R



JYOTI RAUT 28YRS 9/24/2022
OLIVE DIAGNOSTIC, SEAWOOD SEC40