

Name: _____
Yrs _____ cm _____ Kg _____ BP _____

Kajal

271 F

Kajal

WNL

Heart Rate : 94 bpm

INTERVAL (ms)
PR: 165 QRS: 50
QT: 585 QTc: 739
ST: 105

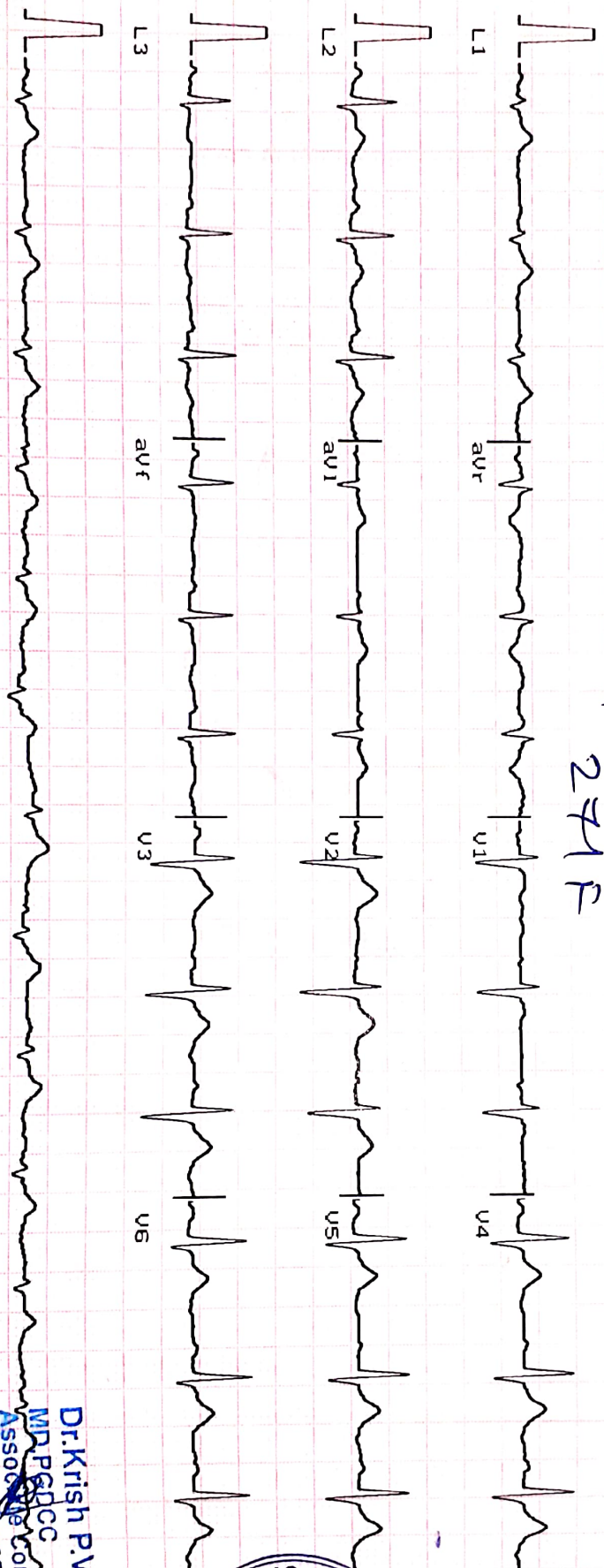

L1
Ver 10mm/mV Time:
1.9 25mm/sec Date:

26102122

Macstros

Dr. Krish P. Vaidya
MP, PGCC
Associate Consultant: Cardiology
Reg. No. G-50510



Heart & General Clinic

iCure Heart & Diet Clinic, 402, Epsilon tower, opp Pasha bhai park, Race course, Vadodara

:: PERSONAL HEALTH REPORT ::

| | |
|--------------------|--|
| NAME <u>Kajal.</u> | DATE <u>26/02/22.</u> |
| | SR. NO. SEX. <u>Female</u> AGE <u>27 years</u> HEIGHT <u>180cm</u> WEIGHT <u>49kg.</u> |

HISTORY

Present History : Yes on Rx for pregnancy last 1 month
 Past Illness History : NO Diabetes/Hypertension/Tuberculosis/Asthma/Epilepsy when 12 yrs old. MBSON SL Depura Botos Oraltes plus Folic acid
 Past Occupational History : NO
 Family History : Mother has HTN Father has low HTN
 Personal History : NO
 Addiction : NO Tobacco/Gutkha/Smoking/Alcohol

GENERAL EXAMINATION

T.P.R. : — B.P. : 120/80 mm Hg : —
 Pallor/Icterus/Cyanosis/Varicosity/Lymph Nodes/Thyroid/Oedema/NVE/Other : NAD

SYSTEMIC EXAMINATION

R.S. : NAD
 C.V.S : NAD
 C.N.S : NAD
 A.S. : NAD
 Musculo-skelet System : NAD

| | | | | |
|--|------------------|------------|--------------------|--------------------|
| E.N.T. Ex. <u>NAD</u> | ACUITY OF VISION | | | |
| Dental Ex. <u>NAD</u> | Without Glass | DISTANT | RT EYE 6/ <u>6</u> | LT EYE 6/ <u>6</u> |
| Skin Ex. <u>Dry skin</u> <u>season all</u> | | Near | 6/ <u>6</u> | 6/ <u>6</u> |
| Psychic Ex. <u>NAD</u> | With Glass | DISTANT | 6/ — | 6/ — |
| | | Near | 6/ — | 6/ — |
| COLOUR BLINDNESS | | <u>NAD</u> | | |

REMARK

ADVICE

The Worker is FIT / UNFIT for the assigned job.

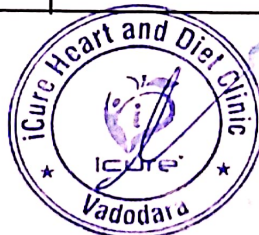

Dr. Krish P. Vaidya
 MD, PGCC
 Associate Consultant-Cardiology
 Reg. No. G-50510
 DR. KRISH VAIDYA



भारत सरकार

Government of India



काजल

Kajal

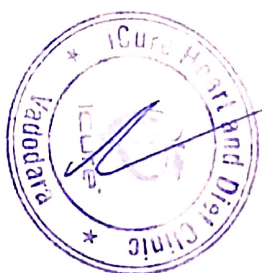

Kajal

जन्म तिथि / DOB: 19/11/1994

भारतिया / Female

9666 8728 8112

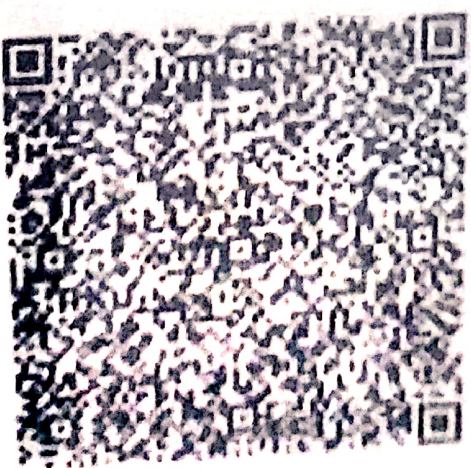

मेरा आधार, मेरी पहचान



J K V LABORATORY



FF-5, Pancham Elite, Khodiyar Nagar, New V.I.P. Road, Vadodara-390 022.
8320343731 / 9601969303M jkvlaboratory2021@gmail.com

Patient's Name : KAJAL
Referred by : I Cure Heart & Diet Clinic
Date : 26/02/2022 18:38
Ref. No. : 10215
Age : 27 Years
Sex : Female

HEMOGRAM

| Test Name | Result | Units | Biological Reference Interval |
|--------------------------------------|--------|------------|-------------------------------|
| Hemoglobin : | 12.1 | g/dl | [12.0-16.0] |
| Total RBC Count : | 4.29 | mill/cmm | [4.2-5.4] |
| <u>Blood Indices</u> | | | |
| P.C.V. : | 39.4 | % | [37-47] |
| M.C.V. : | 91.84 | femtolitre | [78-100] |
| M.C.H. : | 28.21 | pg | [27-31] |
| M.C.H.C. : | 30.7 | g/dl | [32-36] |
| R.D.W. : | 12.2 | % | [11.5-14.0] |
| Total WBC Count : | 5250 | /cmm | [4000-10000] |
| Platelet Count : | 214000 | /cmm | 150000-450000 |
| <u>Differential WBC Count</u> | | | |
| Polymorphs : | 50 | % | [60 - 70] |
| Lymphocytes : | 45 | % | [20 - 40] |
| Eosinophils : | 03 | % | [1 - 4] |
| Monocytes : | 02 | % | [2 - 6] |
| Basophils : | 00 | % | [0 - 1] |
| MPV : | 12.2 | | |
| PDW-CV : | 14.7 | | |
| PDW-SD : | 5.8 | | |
| PCT : | 0.26 | | |
| P-LCR : | 44.4 | | |

DR K.K. PATEL
MD (G-20476)
CONSULTANT PATHOLOGIST



JKV LABORATORY



Name : KAJAL
Ref By : ICURE HEART & DIET CLINIC

Age/Sex : 27 Yrs./F
Date : 26/02/2022
Report ID. : 14

BIOCHEMISTRY

| TEST | RESULT | UNIT | REFERENCE INTERVAL |
|----------------------|--------|-------|----------------------|
| FASTING (FBS) | | | |
| Blood Glucose | : 73.0 | mg/dL | 70.00 - 110.00 mg/dL |
| POST-PRANDIAL | | | |
| Blood Glucose | : 89.0 | mg/dL | 80 - 140 mg/dL |

Done By Fully Auto Analyzer MIURA, A-1004

EXAMINATION OF URINE

Sample : FASTING

PHYSICAL EXAMINATION

Quantity : 20 mL
 Colour : PALE YELLOW
 Transperancy : CLEAR
 Specific Gravity : 1.003
 Reaction : ACIDIC
 Deposits : ABSENT

CHEMICAL EXAMINATION

Albumin : NIL
 Sugar : NIL
 Acetone : ABSENT
 Bile Salts : ABSENT
 Bile Pigments : ABSENT
 Urobilinogen : NORMAL : ~ < 1.0 mg/dL
 Occult Blood : ABSENT
 Nitrate : ABSENT

MICROSCOPIC EXAMINATION

Pus Cells : 0-1 / hpf
 RBC : NIL
 Epithelial Cells : NIL
 Crystals : NIL
 Amorphous Phosphate : NIL
 Cast : NIL



DR JIGAR SHAH (G23327)
M.D. Pathologist

Time : 7 a.m. to 9.00 p.m. • Emergency 24 Hrs.

FF-5, Pancham Elite, Khodiyar Nagar, New V.I.P. Road, Vadodara-390 022.
© 8320343731 / 9601969303 jkvlaboratory2021@gmail.com

Text Report are subject to technical limitations & should be clinically correlated. Laboratory may be contacted whenever required



J K V LABORATORY



FF-5, Pancham Elite, Khodiyar Nagar, New V.I.P. Road, Vadodara-390 022.
8320343731 / 9601969303M jkvlaboratory2021@gmail.com

Patient's Name : KAJAL Ref. No. : 10215
Referred by : I Cure Heart & Diet Clinic Age : 27 Years
Date : 26/02/2022 18:38 Sex : Female

LIVER FUNCTION TEST

| Test Name | Result | Units | Biological Reference Interval |
|--|-------------|-------|---|
| S.G.P.T. (ALT) : | 25.0 | U/L | 30- 65 |
| S.G.O.T. (AST) : | 23.1 | IU/L | [Female: 0 - 31] [Male: 0 - 35] |
| S. Alkaline Phosphatase : | 68 | IU/L | [upto 15 yrs Female 50-162] [>20 yrs Female 42 - 141] [>20 yrs Male 53 - 119] |
| S. Bilirubin (Total) : | 0.56 | mg/dl | [0.1 to 1.2] |
| S. Bilirubin (Direct) : | 0.20 | mg/dl | [0.0 to 0.3] |
| S. Bilirubin (Indirect) : | 0.36 | mg/dl | [0.0 to 0.9] |
| S. Proteins: (Total) : | 7.82 | gm/dl | [6.6 to 8.8] |
| S. Albumin : | 3.89 | gm/dl | [3.5 to 5.2] |
| S. Globulin : | 3.93 | gm/dl | [2.5 to 3.0] |
| A/G Ratio : | 1 | | |
| G.G.T. : (Gamma-Glutamyl Transferase) | 46.2 | IU/L | [8 to 78] |

DR. K. K. PATEL
MD (G-20476)
G-23327
CONSULTANT PATHOLOGIST
(Pathologist)



J K V LABORATORY



FF-5, Pancham Elite, Khodiyar Nagar, New V.I.P. Road, Vadodara-390 022.
8320343731 / 9601969303M jkvlaboratory2021@gmail.com

Patient's Name : **KAJAL**
Referred by : I Cure Heart & Diet Clinic
Date : 26/02/2022 18:38

Ref. No. : 10215
Age : 27 Years
Sex : Female

LIPID PROFILE

| Test Name | Result | Units | Biological Reference Interval |
|-------------------|--------|-------|--|
| Cholesterol : | 151.1 | mg/dl | Desirable level/low risk : < 200 Borderline level/moderate risk : 200-250 Elevated level/ high risk : > 250 |
| Triglyceride : | 105.6 | mg/dl | Normal : <150 Borderline high :150-200 High : > 200 |
| HDL Cholesterol : | 53.6 | mg/dl | Desirable level/low risk : >60 Borderline level/moderate risk : 35-60 Elevated level/ high risk : <35 |
| LDL Cholesterol : | 76.38 | mg/dl | Desirable level/low risk : <130 Borderline level/moderate risk : 130-159 Elevated level/ high risk : >159 |
| VLDL : | 21.12 | mg/dl | Upto 34 |
| Chol./HDL Ratio : | 2.8 | | |
| LDL/HDL Ratio : | 1.4 | | Desirable level/low risk : 0.5-3.0 Borderline level/moderate risk : 3.0-6.0 Elevated level/ high risk : >6.0 |
| Total Lipids : | 607.8 | mg/dl | 400 - 1000 |

DR K K PATEL
MD (G-20476)
Reg. No. G-23327
CONSULTANT PATHOLOGIST
(Pathology)



J K V LABORATORY



FF-5, Pancham Elite, Khodiyar Nagar, New V.I.P. Road, Vadodara-390 022.
8320343731 / 9601969303M jkvlaboratory2021@gmail.com

Patient's Name : KAJAL
Referred by : I Cure Heart & Diet Clinic
Date : 26/02/2022 18:38
Ref. No. : 10215
Age : 27 Years
Sex : Female

RENAL FUNCTION TEST

| Test Name | Result | Units | Biological Reference Interval |
|-----------------------|--------|-------|--|
| Blood Urea : | 18.2 | mg/dl | [12.6 to 42.6] |
| Blood Urea Nitrogen : | 9.4 | mg/dl | [8 to 23] |
| Serum Creatinine : | 0.67 | mg/dl | [Male : 0.6 to 1.1] [Female : 0.5 to 0.9] |

DR. K. K. PATEL
MD (G-20476)
G-23327
CONSULTANT PATHOLOGIST
(Pathology)



JKV LABORATORY



FF-5, Pancham Elite, Khodiyar Nagar, New V.I.P. Road, Vadodara-390 022.
☎ 8320343731 / 9601969303 ✉ jkvlaboratory2021@gmail.com

| | | | |
|----------------|------------------------------|----------|------------|
| Patient's Name | : KAJAL | Ref. No. | : 10215 |
| Referred by | : I Cure Heart & Diet Clinic | Age | : 27 Years |
| Date | : 26/02/2022 18:38 | Sex | : Female |

BLOOD GROUP

| Test Name | Result |
|--------------|------------|
| ABO System : | "A" |
| Rh Typing : | "POSITIVE" |

DR. K. K. PATEL
Reg. No. **MD (G) 207476**
CONSULTANT PATHOLOGIST



J K V LABORATORY



FF-5, Pancham Elite, Khodiyar Nagar, New V.I.P. Road, Vadodara-390 022.
8320343731 / 9601969303M jkvlaboratory2021@gmail.com

Patient's Name : KAJAL
Referred by : I Cure Heart & Diet Clinic
Date : 26/02/2022 18:38
Ref. No. : 10215
Age : 27 Years
Sex : Female

THYROID FUNCTION TEST

| Test Name | Result | Units | Biological Reference Interval |
|------------------------------------|--------|--------|-------------------------------|
| Serum T3 : | 1.32 | ng/ml | [0.60 - 1.81] |
| Serum T4 : | 7.56 | µg/dl | [4.50 - 10.90] |
| Serum TSH : (CHEMILUMINESCENCE) | 3.71 | µIU/ml | [0.55 - 4.78] |

Thyroid stimulating hormone (TSH) is synthesized and secreted by the anterior pituitary in response to a negative feedback mechanism involving concentrations of FT3 (free T3) and FT4 (free T4). Additionally, the hypothalamic tripeptide, thyrotropin-releasing hormone (TRH), directly stimulates TSH production. TSH stimulates thyroid cell production and hypertrophy, also stimulate the thyroid gland to synthesize and secrete T3 and T4. Quantification of TSH is significant to differentiate primary (thyroid) from secondary (pituitary) and tertiary (hypothalamus) hypothyroidism. In primary hypothyroidism, TSH levels are significantly elevated, while in secondary and tertiary hypothyroidism, TSH levels are low.

- TSH levels During Pregnancy :
- First Trimester : 0.1 to 2.5 µIU/mL
 - Second Trimester : 0.2 to 3.0 µIU/mL
 - Third trimester : 0.3 to 3.0 µIU/mL

Referance : Carl A.Burtis,Edward R.Ashwood,David E.Bruns. Tietz Textbook of Clinical Chemistry and Molecular Diagnostics. 5th Eddition. Philadelphia: WB Saunders,2012:2170

DR. K. K. PATEL
G-23327
MD (G-20476)
CONSULTANT PATHOLOGIST



JKV LABORATORY



FF-5, Pancham Elite, Khodiyar Nagar, New V.I.P. Road, Vadodara-390 022.
8320343731 / 9601969303M jkvlaboratory2021@gmail.com

Patient's Name : KAJAL
Referred by : I Cure Heart & Diet Clinic
Date : 26/02/2022 18:38
Ref. No. : 10215
Age : 27 Years
Sex : Female

BIOCHEMICAL TESTS

| Test Name | Result | Units | Biological Reference Interval |
|-------------|--------|-------|-------------------------------|
| Uric Acid : | 3.84 | mg/dl | 3.4 - 7.0 |

DR K K PATEL
Reg. No. MD (G) 20476
CONSULTANT PATHOLOGIST
(Pathologist)

Heart & General Clinic

2D Echocardiography & Color Doppler Report

iCure Hear care, 402, Epsilon tower, opp Pasha bhai park, Race course, Vadodara

| Name : Mrs Kajal Age/ Sex : 27yrs/feMALE | | Date: 26/02/2022 |
|---|------------|-------------------------|
| MEASUREMENTS | | OBSERVED |
| AORTIC ROOT | [22-33] | 29 |
| LEFT ATRIUM | [29-40] | 31 |
| LEFT VENTRICLE [ES] | [22-37] | 28 |
| LEFT VENTRICLE [ED] | [39-51] | 42 |
| RIGHT VENTRICLE [ED] | [13-24] | 21 |
| I.V.S THICKNESS | [8 - 10] | 09 |
| L.V.P.WALL THICKNESS [ED] | [8 - 10] | 09 |
| I.V.S / L.V.P.W RATIO | | - |
| L V EJECTION FRACTION | [50-70] | 60% |
| FRACTIONAL SHORTENING | [27- 43] | 40% |

MOTION:

I.V.S.: Normal

L.V.P.W: Normal

VALVES:

ANTERIOR MITRAL

LEAFLET : NORMAL

EF - SLOPE : NORMAL

DE EXCN : NORMAL

EPSS : NORMAL

AORTIC VALVE : NORMAL

TRICUSPID VALVE : NORMAL

PULMONARY VALVE : NORMAL

RVOT : NORMAL

OTHER ABNORMALITIES : NIL

POSTERIOR MITRAL

LEAFLET : NORMAL

STRUCTURE : NORMAL

MOTION : NORMAL

SUB VAL FUSION : NORMAL

CALCIFICATION: NIL

DOPPLER EVALUATION:

| Structure | Flow Velocity | |
|-----------|---------------|---------|
| MV | E - 1.96 | A- 2.15 |
| AV | 1.4 | |
| TV | 1.8 | |
| PV | 1.9 | |
| SHUNT | NIL | |



Dr. Krish P. Vaidya
MD, PGDCC
Associate Consultant-Cardiology
Reg No G-50510
Dr. Krish Vaidya
MD. G-50510

 **iCURE™**
Heart & General Clinic

CONCLUSION:

Normal LV systolic function. [LV EF – 60%]

No RWMA

Normal Cardiac Chambers

NO LVDD

No MR, No MS

No AR, No AS

Normal values & blood flow velocities.

No TR, NO PAH

No e/o PE / PAH / clot / shunt.



Dr. Krish P. Vaidya
MD, ~~RDCC~~
Associate Consultant-Cardiology
Reg.No.G-50510

Dr. Krish Vaidya
MD. G-50510

PARAMOUNT DIAGNOSTIC & RESEARCH CENTRE

(A Unit of Paramount Charity Trust)

Radiology ■ Pathology ■ Histopathology ■ Molecular Biology

NAME : KAJAL RAI

AGE : 27 Y/F

DATE : 26/02/2022

X RAY CHEST (PA)

OBSERVATIONS:

Both the lung fields and apices appear clear.

Both the hilar shadow appears normal.

Cardiac silhouette appears normal.

Both the costophrenic sinuses are clear.

Mediastinal and tracheal shadows are normal.

Both the domes of diaphragm are normal.

Visualized rib cage and clavicle are normal.

COMMENTS:

No significant abnormality is seen.

DR GIRISH PARMAR (M.D.)
CONSULTANT RADIOLOGIST

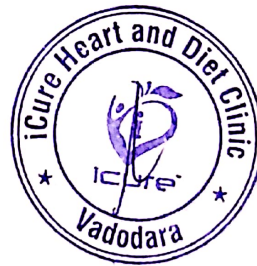

PARAMOUNT DIAGNOSTIC & RESEARCH CENTRE

(A Unit of Paramount Charity Trust)

Radiology ■ Pathology ■ Histopathology ■ Molecular Biology

| | | |
|------------------|-------------|-------------------|
| NAME : KAJAL RAI | AGE: 27 Y/F | DATE : 26/02/2022 |
|------------------|-------------|-------------------|

ULTRASONOGRAPHY OF WHOLE ABDOMEN

(Screening)

Liver is normal in size 126mm and shows normal parenchymal reflectivity. No focal lesion is seen. Hepatic veins appear normal. There is no evidence of any dilated intra hepatic biliary radicals.

Portal Vein appears normal in diameter. Common Bile Duct is of normal diameter.

Gallbladder is physiologically distended with normal wall thickness. There is no evidence of gallstones. No evidence of peri-cholecystic fluid or probe tenderness.

Pancreas is normal in size and shows homogenous reflectivity. There is no evidence of any calcification or ductal dilatation.

Spleen is normal size 99mm and shows a homogenous echotexture. There is no evidence of any focal lesion.

Both Kidneys are normal in position and size. They show normal cortical reflectivity and cortico-medullary distinction. There is no evidence of renal calculi, hydronephrosis or mass seen.

Bladder is well distended and shows normal wall thickness. No evidence of intra-luminal mass or calculi.

Uterus appears normal in size. Uterine myometrial echotexture is homogeneous. No focal lesion is seen. CET measures 4.2mm.

Both Ovaries appears normal in size & reflectivity. No evidence of any adnexal mass.

There is no evidence of ascites.

No evidence of any gross bowel mass seen.

No evidence of any aorto-caval or mesenteric root lymphadenopathy.

No mass or collection in right iliac fossa.

CONCLUSION: No sonographic abnormality is seen.

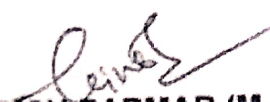
DR GIRISH PARMAR (M.D.)
CONSULTANT RADIOLOGIST

