



**BHAILAL AMIN
GENERAL HOSPITAL**



CONCLUSION OF HEALTH CHECKUP

ECU Number : 2259

Age : 39

Weight : 56

Date : 11/03/2023

MR Number : 23201956

Sex : Female

Ideal Weight : 50

Patient Name: TARANJEET AULUCK

Height : 148

BMI : 25.57

Dr. Manish Mittal

Internal Medicine

Note : General Physical Examination & routine Investigations included in the Health Checkup have certain limitations and may not be able to detect all the latent and asymptomatic diseases.

ECU Number : 2259 MR Number : 23201956 Patient Name: TARANJEET AULUCK
Age : 39 Sex : Female Height : 148
Weight : 56 Ideal Weight : 50 BMI : 25.57
Date : 11/03/2023

Past H/O : ALLERGIC RHINITIS.

Present H/O : NO MEDICAL COMPLAINTS AT PRESENT.

Family H/O : MOTHER : ALLERGIC RHINITIS.

Habits : NO HABITS.
Gen.Exam. : G.C. GOOD
B.P : 110/70 mm Hg
Pulse : 72/MIN REG.
Others : SPO2 : 98 %
C.V.S : NAD
R.S. : NAD
Abdomen : NP
Spleen : NP
Skin : NAD
C.N.S : NAD
Advice :



ECU Number : 2259
Age : 39
Weight : 56
Date : 11/03/2023

MR Number : 23201956
Sex : Female
Ideal Weight : 50

Patient Name: TARANJEET AULUCK
Height : 148
BMI : 25.57

Ophthalmic Check Up :

Right

Left

Ext Exam

NORMAL

Vision Without Glasses

6/6 N.5

6/6 N.5

Vision With Glasses

N.A

N.A

Final Correction

N.A

N.A

Fundus

NORMAL

Colour Vision

NORMAL

Advice

NIL

Orthopaedic Check Up :

Ortho Consultation

Ortho Advice

ENT Check Up :

Ear

Nose

Throat

Hearing Test

ENT Advice

General Surgery Check Up :

General Surgery

Abdominal Lump

Hernia

External Genitals

PVR

Proctoscopy

Any Other

Surgical Advice



Patient Name : Mrs. TARANJEET AULUCK
 Gender / Age : Female / 39 Years 5 Months 8 Days
 MR No / Bill No. : 23201956 / 231071448
 Consultant : Dr. Manish Mittal
 Location : OPD

Type : OPD
 Request No. : 112268
 Request Date : 11/03/2023 08:38 AM
 Collection Date : 11/03/2023 09:01 AM
 Approval Date : 11/03/2023 01:09 PM

CBC + ESR

Test	Result	Units	Biological Ref. Range
Haemoglobin.			
Haemoglobin	12.5	gm/dL	12 - 15
Red Blood Cell Count (T-RBC)	4.16	mill/cmm	3.8 - 4.8
Hematocrit (HCT)	38.2	%	36 - 46
Mean Corpuscular Volume (MCV)	91.8	fl	83 - 101
Mean Corpuscular Haemoglobin (MCH)	30.0	pg	27 - 32
MCH Concentration (MCHC)	32.7	%	31.5 - 34.5
Red Cell Distribution Width (RDW-CV)	13.4	%	11.6 - 14
Red Cell Distribution Width (RDW-SD)	46.0	fl	39 - 46
Total Leucocyte Count (TLC)			
Total Leucocyte Count (TLC)	5.15	thou/cmm	4 - 10
Differential Leucocyte Count			
Polymorphs	62	%	40 - 80
Lymphocytes	33	%	20 - 40
Eosinophils	2	%	1 - 6
Monocytes	3	%	2 - 10
Basophils	0	%	0 - 2
Polymorphs (Abs. Value)	3.16	thou/cmm	2 - 7
Lymphocytes (Abs. Value)	1.67	thou/cmm	1 - 3
Eosinophils (Abs. Value)	0.10	thou/cmm	0.2 - 0.5
Monocytes (Abs. Value)	0.19	thou/cmm	0.2 - 1
Basophils (Abs. Value)	0.03	thou/cmm	0.02 - 0.1
Immature Granulocytes	0.2	%	1 - 3 : Borderline > 3 : Significant
Platelet Count			
Platelet Count	257	thou/cmm	150 - 410
Smear evaluation	Adequate		
ESR	16	mm/1 hr	0 - 12

Test Results are dependent on a number of variables & technical limitations. Hence, it is advised to correlate with clinical findings and other related investigations before any firm opinion is made. Recheck / retest may be requested.

365 Days / 24 Hours Laboratory Services

Home Collection Facility Available
(Mon To Sat 8:00 am to 5:00 pm)



BHAILAL AMIN
GENERAL HOSPITAL

📍 Bhailal Amin Marg, Gorwa, Vadodara, Gujarat 390003.

🌐 www.baghospital.com | ☎ 0265-677 6222, 255 6222 | Follow us: 📱

DEPARTMENT OF LABORATORY MEDICINE

Patient Name	: Mrs. TARANJEET AULUCK	Type	: OPD
Gender / Age	: Female / 39 Years 5 Months 8 Days	Request No.	: 112268
MR No / Bill No.	: 23201956 / 231071448	Request Date	: 11/03/2023 08:38 AM
Consultant	: Dr. Manish Mittal	Collection Date	: 11/03/2023 09:01 AM
Location	: OPD	Approval Date	: 11/03/2023 01:09 PM

CBC + ESR

Immature Granulocyte (IG) count is a useful early marker of infection or inflammation, even when other markers are normal. It is an early and rapid discrimination of bacterial from viral infections. It is also increased in patients on steroid therapy / chemotherapy or haematological malignancy. High IG is always pathological; except in pregnancy and neonates of < 7 days.

Method : HB by Non-Cyanide Hemoglobin analysis method. HCT by RBC pulse height detection method. RBC,TLC & PLC are by Particle Count by Electrical Impedance in Cell Counter. Optical Platelets by Fluorescent + Laser Technology. MCV, MCH, MCHC, RDW (CV & SD) are calculated parameter. DLC by Flowcytometry method using semi-conductor Laser+Smear verification. ESR on Ves metic 20, comparable to Westergrens method and in accordance to ICSH reference method.

---- End of Report ----

Dr. Rakesh Vaidya
MD (Path). DCP.

Test Results are dependent on a number of variable: & technical limitations. Hence, it is advised to correlate with clinical findings and other related investigations before any firm opinion is made. Recheck / retest may be requested.



Follow us:



ESTD. 1964

Patient Name : Mrs. TARANJEET AULUCK
 Gender / Age : Female / 39 Years 5 Months 8 Days
 MR No / Bill No. : 23201956 / 231071448
 Consultant : Dr. Manish Mittal
 Location : OPD

Type : OPD
 Request No. : 112268
 Request Date : 11/03/2023 08:38 AM
 Collection Date : 11/03/2023 09:01 AM
 Approval Date : 11/03/2023 01:09 PM

Haematology

Test	Result	Units	Biological Ref. Range
Blood Group			
ABO system	O		
Rh system.	Positive		

By Gel Technology / Tube Agglutination Method

Note :

- This blood group has been done with new sensitive Gel Technology using both Forward and Reverse Grouping Card with Autocontrol.
- This method check's group both on Red blood cells and in Serum for "ABO" group.

--- End of Report ---

Dr. Rakesh Vaidya
MD (Path). DCP.

365 Days / 24 Hours Laboratory Services

Home Collection Facility Available
(Mon To Sat 8:00 am to 5:00 pm)



BHAILAL AMIN
GENERAL HOSPITAL

📍 Bhailal Amin Marg, Gorwa, Vadodara, Gujarat 390003.

🌐 www.baghospital.com | 📞 0265-677 6222, 255 6222 | Follow us : 📱

DEPARTMENT OF LABORATORY MEDICINE

Patient Name : Mrs. TARANJEET AULUCK
Gender / Age : Female / 39 Years 5 Months 8 Days
MR No / Bill No. : 23201956 / 231071448
Consultant : Dr. Manish Mittal
Location : OPD

Type : OPD
Request No. : 112268
Request Date : 11/03/2023 08:38 AM
Collection Date : 11/03/2023 09:01 AM
Approval Date : 11/03/2023 12:00 PM

Fasting Plasma Glucose

Test	Result	Units	Biological Ref. Range
<i>Fasting Plasma Glucose</i>			
Fasting Plasma Glucose	87	mg/dL	70 - 110
Post Prandial 2 Hr. Plasma Glucose	96	mg/dL	70 - 140

By Hexokinase method on RXL Dade Dimesion

--- End of Report ---

Dr. Sejal Odedra
M.D.Pathology

Test Results are dependent on a number of variables & technical limitations. Hence, it is advised to correlate with clinical findings and other related investigations before any firm opinion is made. Recheck / Retest may be requested.



Patient Name : Mrs. TARANJEET AULUCK
 Gender / Age : Female / 39 Years 5 Months 8 Days
 MR No / Bill No. : 23201956 / 231071448
 Consultant : Dr. Manish Mittal
 Location : OPD

Type : OPD
 Request No. : 112268
 Request Date : 11/03/2023 08:38 AM
 Collection Date : 11/03/2023 09:01 AM
 Approval Date : 11/03/2023 12:00 PM

HbA1c (Glycosylated Hb)

Test	Result	Units	Biological Ref. Range
HbA1c (Glycosylated Hb)			
Glycosylated Heamoglobin (HbA1c)	5.6	%	
estimated Average Glucose (e AG) *	114.02	mg/dL	

(Method:

By Automated HPLC analyser on D-10 Biorad. NGSP Certified, US-FDA approved, Traceable to IFCC reference method.

* Calculated valued for past 60 days, derived from HbA1c %, based on formula recommended by the A1c - Derived Average Glucose study from ADA and EASD funded The ADAG trial.

Guidelines for Interpretation:

Indicated Glycemic control of previous 2-3 months

HbA1c%	e AG (mg/dl)	Glycemic control
> 8	> 183	Action suggested...High risk of developing long-term complications. Action suggested, depends on individual patient circumstances
7 - 8	154 - 183	Good
< 7	< 154	Goal...Some danger of hypoglycemic reaction in type I Diabetics. Some Glucose intolerant individuals and Sub-Clinical diabetics may demonstrate (elevated) HbA1c in this area.
6 - 7	126 - 154	Near Normal
< 6	< 126	Nondiabetic level)

--- End of Report ---

Dr. Sejal Odedra
M.D.Pathology



Patient Name : Mrs. TARANJEET AULUCK
 Gender / Age : Female / 39 Years 5 Months 8 Days
 MR No / Bill No. : 23201956 / 231071448
 Consultant : Dr. Manish Mittal
 Location : OPD

Type : OPD
 Request No. : 112268
 Request Date : 11/03/2023 08:38 AM
 Collection Date : 11/03/2023 09:01 AM
 Approval Date : 11/03/2023 12:00 PM

Renal Function Test (RFT)

Test	Result	Units	Biological Ref. Range
Urea <i>(By Urease Kinetic method on RXL Dade Dimension)</i>	31	mg/dL	10 - 45
Creatinine <i>(By Modified Kinetic Jaffe Technique)</i>	0.58	mg/dL	0.6 - 1.1
Estimate Glomerular Filtration rate <i>(Ref. range : > 60 ml/min for adults between age group of 18 to 70 yrs. EGFR Calculated by IDMS Traceable MDRD Study equation. Reporting of eGFR can help facilitate early detection of CKD. By Modified Kinetic Jaffe Technique)</i>	More than 60		
Uric acid <i>(By Uricase / Catalase method on RXL Siemens)</i>	4.2	mg/dL	2.2 - 5.8

--- End of Report ---

Dr. Sejal Odedra
M.D.Pathology



Patient Name : Mrs. TARANJEET AULUCK
 Gender / Age : Female / 39 Years 5 Months 8 Days
 MR No / Bill No. : 23201956 / 231071448
 Consultant : Dr. Manish Mittal
 Location : OPD

Type : OPD
 Request No. : 112268
 Request Date : 11/03/2023 08:38 AM
 Collection Date : 11/03/2023 09:01 AM
 Approval Date : 11/03/2023 12:00 PM

Liver Function Test (LFT)

Test	Result	Units	Biological Ref. Range
Bilirubin			
Bilirubin - Total	0.30	mg/dL	0 - 1
Bilirubin - Direct	0.07	mg/dL	0 - 0.3
Bilirubin - Indirect	0.23	mg/dL	0 - 0.7
<i>(By Diazotized sulfanilic acid on RXL Dade Dimension.)</i>			
Aspartate Aminotransferase (SGOT/AST)	22	U/L	13 - 35
<i>(By IFCC UV kinetic method on RXL Dade Dimension.)</i>			
Alanine Aminotransferase (SGPT/ALT)	23	U/L	14 - 59
<i>(By IFCC UV kinetic method on RXL Dade Dimension.)</i>			
Alkaline Phosphatase	70	U/L	42 - 98
<i>(BY PNPP AMP method on RXL Dade Dimension.)</i>			
Gamma Glutamyl Transferase (GGT)	22	U/L	5 - 55
<i>(By IFCC method on RXL Dade Dimension.)</i>			
Total Protein			
Total Proteins	7.32	gm/dL	6.4 - 8.2
Albumin	3.50	gm/dL	3.4 - 5
Globulin	3.82	gm/dL	3 - 3.2
A : G Ratio	0.92		1.1 - 1.6
<i>(By Biuret endpoint and Bromocresol purple method on RXL Dade Dimension.)</i>			

--- End of Report ---

Dr. Sejal Odedra
M.D.Pathology



Patient Name	: Mrs. TARANJEET AULUCK	Type	: OPD
Gender / Age	: Female / 39 Years 5 Months 8 Days	Request No.	: 112268
MR No / Bill No.	: 23201956 / 231071448	Request Date	: 11/03/2023 08:38 AM
Consultant	: Dr. Manish Mittal	Collection Date	: 11/03/2023 09:01 AM
Location	: OPD	Approval Date	: 11/03/2023 12:00 PM

Complete Lipid Profile

Test	Result	Units	Biological Ref. Range
Complete Lipid Profile			
Appearance	Clear		
Triglycerides	61	mg/dL	1 - 150
<i>(By Lipase / Glycerol dehydrogenase on RXL Dade Dimension</i>			
<i>< 150 Normal</i>			
<i>150-199 Borderline High</i>			
<i>200-499 High</i>			
<i>> 499 Very High)</i>			
Total Cholesterol	163	mg/dL	1 - 200
<i>(By enzymatic colorimetric method on RXL Dade Dimension</i>			
<i><200 mg/dL - Desirable</i>			
<i>200-239 mg/dL - Borderline High</i>			
<i>> 239 mg/dL - High)</i>			
HDL Cholesterol	58	mg/dL	40 - 60
<i>(By Direct homogenous technique, modified enzymatic non-immunological method on RXL Dade Dimension</i>			
<i>< 40 Low</i>			
<i>> 60 High)</i>			
Non HDL Cholesterol (calculated)	105	mg/dL	1 - 130
<i>(Non- HDL Cholesterol</i>			
<i>< 130 Desirable</i>			
<i>139-159 Borderline High</i>			
<i>160-189 High</i>			
<i>> 191 Very High)</i>			
LDL Cholesterol	93	mg/dL	1 - 100
<i>(By Direct homogenous technique, modified enzymatic non-immunological method on RXL Dade Dimension</i>			
<i>< 100 Optimal</i>			
<i>100-129 Near / above optimal</i>			
<i>130-159 Borderline High</i>			
<i>160-189 High</i>			
<i>> 189 Very High)</i>			
VLDL Cholesterol (calculated)	12.2	mg/dL	12 - 30
LDL Ch. / HDL Ch. Ratio	1.6		2.1 - 3.5
T. Ch./HDL Ch. Ratio	2.81		3.5 - 5
<i>(Recent NECP / ATP III Guidelines / Classification (mg/dl) :)</i>			

---- End of Report ----

Dr. Sejal Odedra
M.D.Pathology



Patient Name : Mrs. TARANJEET AULUCK
 Gender / Age : Female / 39 Years 5 Months 8 Days
 MR No / Bill No. : 23201956 / 231071448
 Consultant : Dr. Manish Mittal
 Location : OPD

Type : OPD
 Request No. : 112268
 Request Date : 11/03/2023 08:38 AM
 Collection Date : 11/03/2023 09:01 AM
 Approval Date : 11/03/2023 12:00 PM

Thyroid Hormone Study

Test	Result	Units	Biological Ref. Range
------	--------	-------	-----------------------

Triiodothyronine (T3)	1.05	ng/ml	
-----------------------	------	-------	--

(Done by 4th generation electrochemiluminescence based method on automated immunoassay / Cobas e 411.)

Reference interval (ng/ml)

1 - 3 days : 0.1 - 7.4
 1-11 months : 0.1 - 2.45
 1-5 years : 0.1 - 2.7
 6-10 years : 0.9 - 2.4
 11-15 years : 0.8 - 2.1
 16-20 years : 0.8 - 2.1
 Adults (20 - 50 years) : 0.7 - 2.0
 Adults (> 50 years) : 0.4 - 1.8
 Pregnancy (in last 5 months) : 1.2 - 2.5

(Reference : Tietz - Clinical guide to laboratory test, 4th edition))

Thyroxine (T4)	6.56	mcg/dL	
----------------	------	--------	--

(Done by 4th generation electrochemiluminescence based method on automated immunoassay / Cobas e 411.)

Reference interval (mcg/dL)

1 - 3 days : 11.8 - 22.6
 1- 2 weeks : 9.8 - 16.6
 1 - 4 months : 7.2 - 14.4
 4 - 12 months : 7.8 - 16.5
 1-5 years : 7.3 - 15.0
 5 - 10 years : 6.4 - 13.3
 10 - 20 years : 5.6 - 11.7
 Adults / male : 4.6 - 10.5
 Adults / female : 5.5 - 11.0
 Adults (> 60 years) : 5.0 - 10.7

(Reference : Tietz - Clinical guide to laboratory test, 4th edition))

Thyroid Stimulating Hormone (US-TSH)	3.93	microIU/ml	
--------------------------------------	------	------------	--

(Done by 4th generation electrochemiluminescence based method on automated immunoassay / Cobas e 411.)

Reference interval (microIU/ml)

Infants (1-4 days) : 1.0 - 39
 2-20 weeks : 1.7 - 9.1
 5 months - 20 years : 0.7 - 6.4
 Adults (21 - 54 years) : 0.4 - 4.2
 Adults (> 55 years) : 0.5 - 8.9
 Pregnancy :
 1st trimester : 0.3 - 4.5
 2nd trimester : 0.5 - 4.6
 3rd trimester : 0.8 - 5.2

(Reference : Tietz - Clinical guide to laboratory test, 4th edition))

--- End of Report ---

Dr. Sejal Odedra
M.D.Pathology



Patient Name : Mrs. TARANJEET AULUCK
 Gender / Age : Female / 39 Years 5 Months 8 Days
 MR No / Bill No. : 23201956 / 231071448
 Consultant : Dr. Manish Mittal
 Location : OPD

Type : OPD
 Request No. : 112268
 Request Date : 11/03/2023 08:38 AM
 Collection Date : 11/03/2023 09:01 AM
 Approval Date : 11/03/2023 01:41 PM

Urine routine analysis (Auto)

Test	Result	Units	Biological Ref. Range
Physical Examination			
Quantity	30	mL	
Colour	Pale Yellow		
Appearance	Clear		
Chemical Examination (By Reagent strip method)			
pH	6.0		
Specific Gravity	1.025		
Protein	Negative	gm/dL	0 - 5
Glucose	Negative	mg/dL	0 - 5
Ketones	Negative		0 - 5
Bilirubin	Negative		Negative
Urobilinogen	Negative		Negative (upto 1)
Blood	Trace		Negative
Leucocytes	Negative		Negative
Nitrite	Negative		Negative
Microscopic Examination (by Microscopy after Centrifugation at 2000 rpm for 10 min or on fully automated Sysmex urine sedimentation analyzer UF4000)			
Red Blood Cells	1 - 5	/hpf	0 - 2
Leucocytes	0 - 1	/hpf	0 - 5
Epithelial Cells	1 - 5	/hpf	0 - 5
Casts	Nil	/lpf	Nil
Crystals	Nil	/hpf	Nil
Mucus	Absent	/hpf	Absent
Organism	Absent		

--- End of Report ---

Dr. Rakesh Vaidya
MD (Path), DCP.



BHAILAL AMIN
GENERAL HOSPITAL

📍 Bhailal Amin Marg, Gorwa, Vadodara, Gujarat 390003.
🌐 www.baghospital.com | ☎ 0265-677 6222, 255 6222 | Follow us : 📱

DEPARTMENT OF DIAGNOSTIC RADIOLOGY

Patient No. : 23201956 Report Date : 11/03/2023
Request No. : 190056381 11/03/2023 8.38 AM
Patient Name : Mrs. TARANJEET AULUCK
Gender / Age : Female / 39 Years 5 Months 8 Days

ADVANCED DIGITAL SOLUTIONS

- Computer Radiography
- Ultra Sensitive Colour Doppler
- Ultra High Resolution Sonography
- Multi-Detector CT Scan
- Mammography
- Interventional Radiology
- Digital Subtraction Angiography
- Foetal Echocardiography
- Echocardiography

X-Ray Chest AP

Both lung fields are clear.
Both costophrenic sinuses appear clear.
Heart size is normal.
Hilar shadows show no obvious abnormality.
Aorta is normal.

• ULTRA SONOGRAPHY CANNOT DETECT ALL ABNORMALITIES
 • NOT VALID FOR MEDICO-LEGAL PURPOSES
 • CLINICAL CORRELATION RECOMMENDED

Dr. Priyanka Patel, MD
Consultant Radiologist





BHAILAL AMIN
GENERAL HOSPITAL

📍 Bhaial Amin Marg, Gorwa, Vadodara, Gujarat 390003.
🌐 www.baghospital.com | ☎ 0265-677 6222, 255 6222 | Follow us : 📱📺

DEPARTMENT OF DIAGNOSTIC RADIOLOGY

ADVANCED DIGITAL SOLUTIONS

- Computer Radiography
- Ultra Sensitive Colour Doppler
- Ultra High Resolution Sonography
- Multi-Detector CT Scan
- Mammography
- Interventional Radiology
- Digital Subtraction Angiography
- Foetal Echocardiography
- Echocardiography

Patient No. : 23201956 Report Date : 11/03/2023
Request No. : 190056360 11/03/2023 8.38 AM
Patient Name : Mrs. TARANJEET AULUCK
Gender / Age : Female / 39 Years 5 Months 8 Days

USG : Abdomen (Excluding Pelvis) Or Upper Abdomen

Liver is normal in size and echopattern. No mass lesion identified. The hepaticveins are clear and patent. PV patent. No dilated IHBR.

Gall bladder is well distended and shows no obvious abnormality. Common bile duct measures 4 mm in diameter.

Pancreas shows no obvious abnormality. Tail obscured. Spleen is normal size and echopattern.

Both kidneys are normal in shape and position. Normal echogenicity and cortico medullary differentiation is noted. No hydronephrosis or mass lesion seen.

Uterus is anteverted, normal in size and echo pattern. Endometrium thickness is about 5 mm. No obvious mass lesion seen.

Uterine length : 79 mm.
A.P. : 41 mm.

Both ovaries are normal .

Urinary bladder is well distended and appears normal.

No ascites.

COMMENT:

No obvious abnormality seen.

Kindly correlate clinically

Prerna C Hasani

Dr.Prerna C Hasani, MD
Consultant Radiologist



• ULTRA SONOGRAPHY CANNOT DETECT ALL ABNORMALITIES
 • NOT VALID FOR MEDICO-LEGAL PURPOSES
 • CLINICAL CORRELATION RECOMMENDED



H-2015-0297

MC-3004

E-2021-0037

Name: Taranjeet auluck -
Patient ID: 20231956

11.03.2023 10:43:04
Standard 12-Lead

Date of birth: 04.10.1983
Gender: Female
Height:
Weight: Undefined
Ethnicity: Unknown
Patientmaker: Unknown

HR: 72 bpm
P axis: 32°
QRS axis: 44°
T axis: 30°

RR: 832 ms
PR: 90 ms
QRS: 85 ms
QT: 392 ms
QTcB: 430 ms

Indication:
Remark:

Normal

Normal

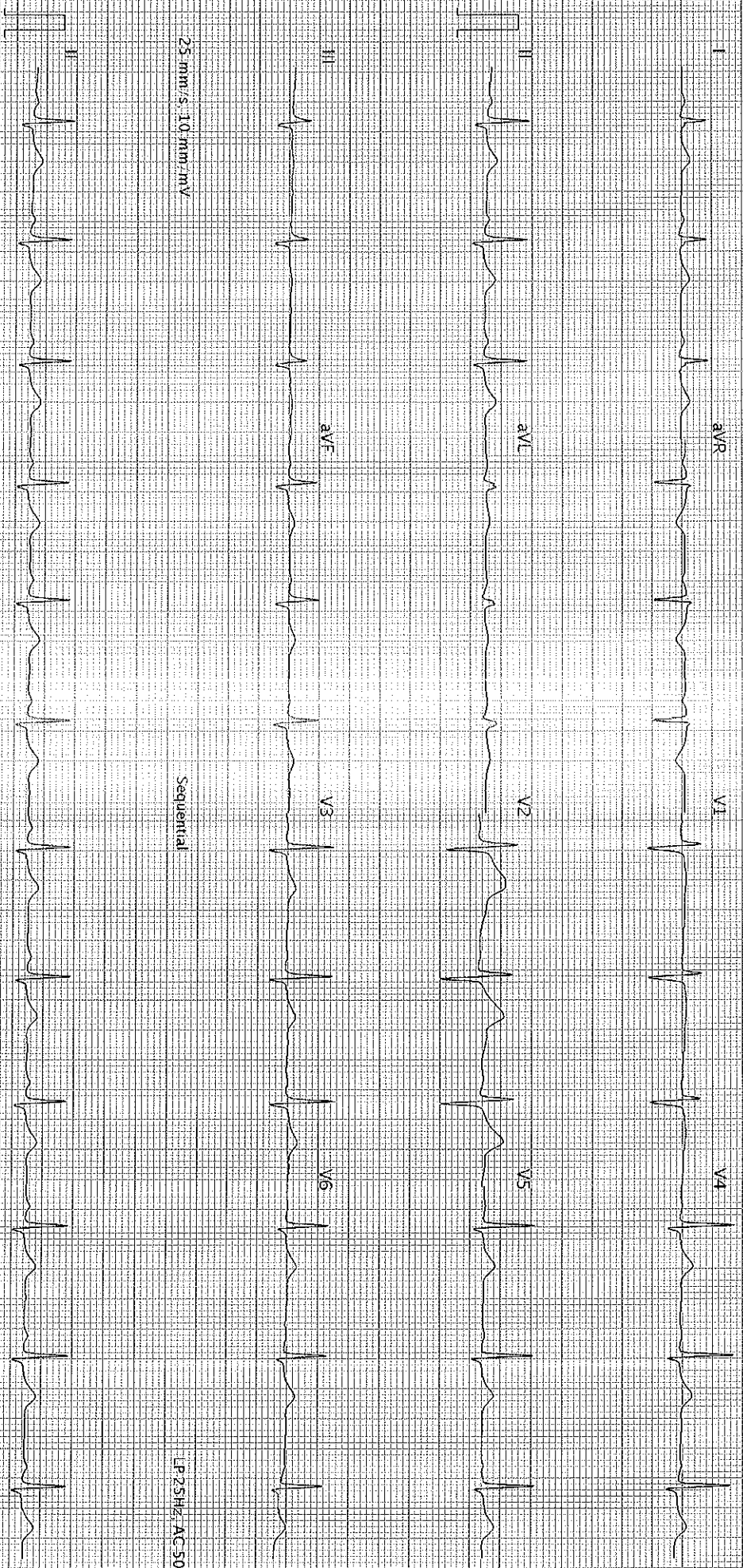

25 mm/s, 10 mm/mV

Sequential

LP 25Hz AC 50Hz

25 mm/s, 10 mm/mV

LP 25Hz AC 50Hz

AT 102 G2 L 2.0 (1080-011030)

Printed on 11.03.2023 10:43:17

Page 1 of 1

SCHILLER

Part No. 2.157048M (C 0823

gpc

12SL REPORT

TARANJEET AULUCK
Patient ID: 00318
11-03-2023 Female
10:48:34am 39yrs Indian

BHAILAL AMIN GENERAL HOSPITAL

#0 00:00
0.0 mph
0.0%

Vent. Rate 76 bpm
PR interval 126 ms
QRS duration 82 ms
QT/QTc 384/432 ms
P-R-T axes 66/62/20
P duration 74 ms
RR interval 788 ms

Normal sinus rhythm
Nonspecific I wave abnormality
Abnormal ECG

Technician PRATAP RATHVA
Medication:

