

0637

0537

D 736

11.03.2023 9:15:13
PRASANTH SUPERSPECIALITY
VELACHERY
CHENNAI

Female

Technician:
Ordering Ph:
Referring Ph:
Attending Ph:

QT / QTcBaz : 350 / 421 ms
PR : 142 ms
P : 110 ms
RR / PP : 690 / 689 ms
P / QRS / T : 76 / 56 / 27 degrees

Normal sinus rhythm
Nonspecific ST abnormality
Abnormal ECG

Location:
Order Number:
Visit:
Indication:
Medication 1:
Medication 2:
Medication 3:

Room:

87 bpm
-- / -- mmHg

Handwritten notes:
SR
②
↓

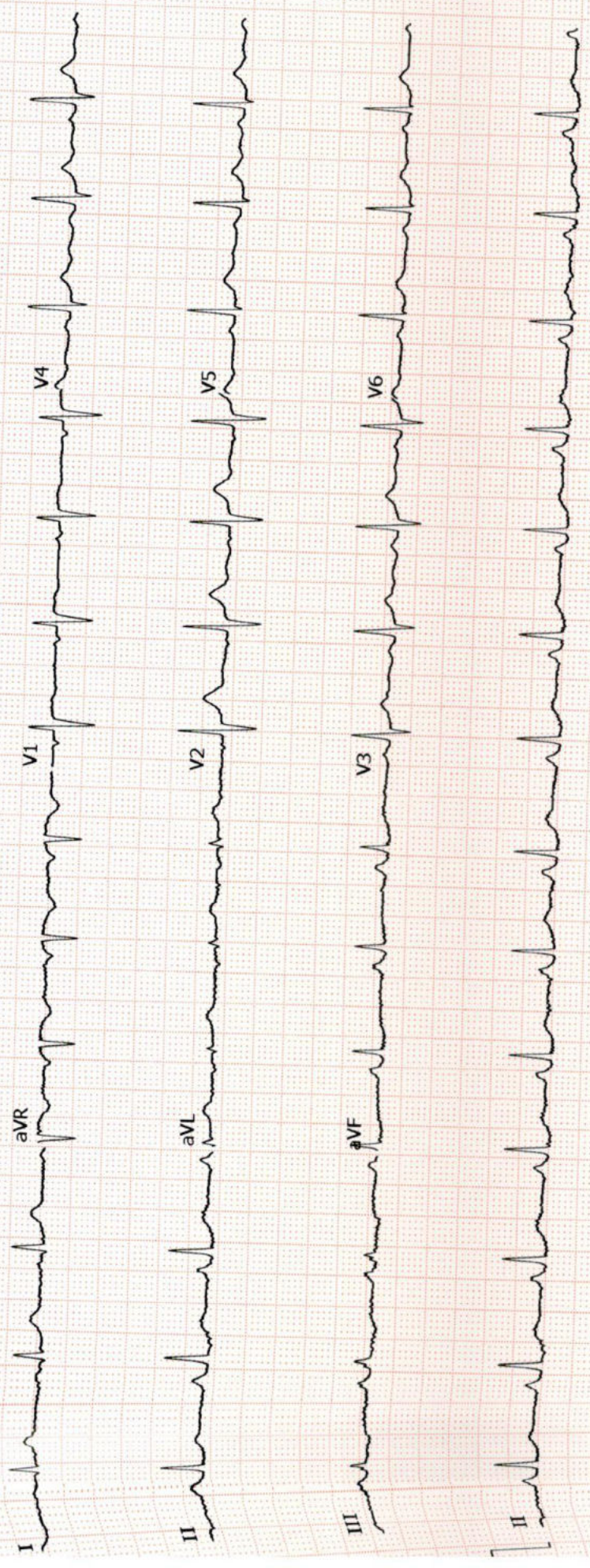





Name : Mrs. Gokela Ramesh
Age/Gender : 30 Y 2 M 8 D / Female
Consultant : DR. Gopaldaswamy G
Lab No : 200056187
Sample Requested At : 11/03/2023 08:09:34
Sample Collected At : 11/03/2023 08:16:49
Sample Received At : 11/03/2023 09:38:52
Reported At : 11/03/2023 16:07:28
Authorized At : 11/03/2023 16:53:45

UHID : 910060683



Encounter No : OP912303114039



HEMATOLOGY

Parameter	Result	Units	Biological Reference Range	Methodology
Blood Group & Rh	O Positive			
Complete Blood Count (CBC)				
Haemoglobin	13.0	g%	12 - 15	COLORIMETRY
Haematocrit (PCV)	39.1	%	36 - 46	COLORIMETRY
Total WBC Count	5900	cells/cum	4000 - 10000	FLOWCYTOMETRY
Platelet Count	352	m thous/cum	150 - 410	IMPEDANCE METHOD
ESR	39	mm/hr	0 - 20	Photometrical capillary
Total RBC Count	4.52	mill/cumm	3.8 - 4.8	IMPEDANCE METHOD
MCV	86.7	fl	83 - 101	Calculated Parameter
MCH	28.7	pg	27 - 32	Calculated Parameter
MCHC	33.1	%	31.5 - 34.5	Calculated Parameter
Differential Count				
Polymorphs	54	%	40 - 80	FLOWCYTOMETRY
Lymphocytes	35	%	20 - 40	FLOWCYTOMETRY
Eosinophils	06	%	1 - 6	FLOWCYTOMETRY
Monocytes	05	%	2 - 10	FLOWCYTOMETRY
Basophils	00	%	0 - 2	FLOWCYTOMETRY



PRASHANTH HOSPITALS



Name : Mrs. Gokela Ramesh
Age/Gender : 30 Y 2 M 8 D / Female
Consultant : DR. Gopaldaswamy G
Lab No : 200056187
Sample Requested At : 11/03/2023 08:09:34
Sample Collected At : 11/03/2023 08:16:49
Sample Received At : 11/03/2023 09:38:52
Reported At : 11/03/2023 16:07:28
Authorized At : 11/03/2023 16:53:45

UHID : 910060683



Encounter No : OP912303114039



HEMATOLOGY

Parameter	Result	Units	Biological Reference Range	Methodology
-----------	--------	-------	----------------------------	-------------

*** End Of Report ***

Verified By
ANITHA S

Seen By Doctor

Dineshi

Authorized By

DR DINESHI S
Clinical Pathologist



Name : Mrs. Gokela Ramesh
Age/Gender : 30 Y 2 M 8 D / Female
Consultant : DR. Gopaldaswamy G
Lab No : 100072692
Sample Requested At : 11/03/2023 08:09:34
Sample Collected At : 11/03/2023 10:30:22
Sample Received At : 11/03/2023 13:55:37
Reported At : 11/03/2023 17:16:44
Authorized At : 11/03/2023 17:24:31

UHID : 910060683



Encounter No : OP912303114039



BIOCHEMISTRY

Parameter	Result	Units	Biological Reference Range	Methodology
Plasma Glucose (F)	89	mg/dl	74 - 109	UV/Hexokinase
Plasma Glucose (2 Hrs. PP)	76	mg/dl	<140	UV/Hexokinase
Creatinine(serum)	0.7	mg/dl	0.5 - 0.9	Kinetic/Alkaline Picric acid
Uric Acid(serum)	4.0	mg/dl	2.4 - 5.7	Enzymatic Colorometric / Uricase
Lipid Profile				
Total Cholestrol	167	mg/dl	Desirable level : < 200 Borderline high : 200 - 239 High : > 240	Enzymatic Colorometric assay/CHOD-POD
Triglycerides	67	mgs/dl	< 150	Enzymatic Colorometric assay(GPO)
HDL Cholesterol (Direct)	47	mg/dl	45 - 65	Homogeneous enzymatic colometric assay
LDL (Direct)	112	mg/dl	Adult levels Optimal: < 100 Above optimal :100 - 129 Borderline high : 130 - 159 High:160 - 189 Very high :>=190	Homogeneous enzymatic colometric assay
VLDL	08	mgs/dl	< 35	CALCULATED
Total HDL Ratio	3.6		3.5 - 5.5	
Liver Function Tests (LFT)				
Bilirubin Total	0.7	mg/dl	Newborns : 24hours : >= 8.0 48 hours : < 13.0	Colorimetric assay /Diazo



PRASHANTH HOSPITALS



Name : Mrs. Gokela Ramesh
Age/Gender : 30 Y 2 M 8 D / Female
Consultant : DR. Gopalaswamy G
Lab No : 100072692
Sample Requested At : 11/03/2023 08:09:34
Sample Collected At : 11/03/2023 10:30:22
Sample Received At : 11/03/2023 13:55:37
Reported At : 11/03/2023 17:16:44
Authorized At : 11/03/2023 17:24:31

UHID : 910060683



Encounter No : OP912303114039



BIOCHEMISTRY

Parameter	Result	Units	Biological Reference Range	Methodology
Bilirubin Direct	0.2	mg/dl	84 hours : < 17.0 Children age >=1 month : upto 1.0 Adults : upto 1.2 0.0 - 0.3	Colorimetric assay /Diazo CALCULATED
Bilirubin Indirect	0.5	IU/L	0.0 - 0.7	UV without P5P
SGOT (AST)	11	IU/L	upto 32	UV/IFCC
SGPT (ALT)	20	IU/L	upto 33	Enzymatic
GGTP	23	U/L	upto 50	Colorimetric assay/IFCC
Alkaline Phosphatase(serum)	77	U/L	35 - 104	Colorimetric assay/AMP
Total Proteins(serum)	7.8	g/dl	6.6 - 8.7	Colorimetric assay
Albumin(serum)	4.7	g/dl	3.5 - 5.2	Colorimetric assay/BCG CALCULATED
Globulin(serum)	3.1		2.8 - 5.3	
A/G Ratio	1.5		1 - 2	
BUN(Blood Urea Nitrogen)				Kinetic/Urease
Blood Urea	18	mg/dl	17-49	
BUN(Blood Urea Nitrogen)	08	mg/dl	8 - 23	
HbA1c	5.4	%	Non Diabetic : <6.0 Good Control : 6.0 - 7.0 Fair Control : 7.0 - 8.0 Poor Control : >8.0	



PRASHANTH HOSPITALS



Name : Mrs. Gokela Ramesh
Age/Gender : 30 Y 2 M 8 D / Female
Consultant : DR. Gopalswamy G
Lab No : 100072692
Sample Requested At : 11/03/2023 08:09:34
Sample Collected At : 11/03/2023 10:30:22
Sample Received At : 11/03/2023 13:55:37
Reported At : 11/03/2023 17:16:44
Authorized At : 11/03/2023 17:24:31

UHID : 910060683



Encounter No : OP912303114039



BIOCHEMISTRY



Parameter	Result	Units	Biological Reference Range	Methodology
*** End Of Report ***				

[Handwritten Signature]

Seen By Doctor

Authorized By
Dr B SHANTHI.MD
 BIOCHEMISTRY CONSULTANT

Verified By
NAZEEMA.S

Name : Mrs. Gokela Ramesh Age/Gender : 30 Y 2 M 8 D / Female Consultant : DR. Gopalaswamy G Lab No : 7000034960 Sample Requested At : 11/03/2023 08:09:34 Sample Collected At : 11/03/2023 08:16:49 Sample Received At : 11/03/2023 09:38:52 Reported At : 11/03/2023 11:36:56 Authorized At : 11/03/2023 11:43:19	UHID : 910060683 
	Encounter No : OP912303114039 

IMMUNOLOGY

Parameter	Results	Units	Biological Reference Range	Methodology
FreeT3	3.68	pg/ml	1.8 - 4.2	ECLIA Method
FreeT4	1.30	ng/dl	0.8 - 2.2	ECLIA Method
TSH	2.46	uIU/ml	0.4 - 7.0	ECLIA Method

*** End Of Report ***



Verified By
RAMESH K

Seen By Doctor

Dr B SHANTHI.MD
BIOCHEMISTRY CONSULTANT



Name : Mrs. Gokela Ramesh
Age/Gender : 30 Y 2 M 8 D / Female
Consultant : DR. Gopaldaswamy G
Lab No : 300021122
Sample Requested At : 11/03/2023 08:09:34
Sample Collected At : 11/03/2023 10:30:22
Sample Received At : 11/03/2023 13:55:37
Reported At : 11/03/2023 16:04:08
Authorized At : 11/03/2023 16:20:13

UHID : 910060683



Encounter No : OP912303114039



CLINICAL PATHOLOGY

Parameter	Result	Units	Biological Reference Range	Methodology
Urine Glucose (F)	Nil			
Urine Glucose (PP)	Nil			
Urine Routine				
colour	pale yellow			
pH	5.5			
Sp.Gravity	1.030			
Protein	Nil			
Glucose	Nil			
Leucocytes	Nil			
Nitrite	Nil			
Blood	Nil			
Ketone	Absent			
Bilirubin	Nil			
Urobilinogen	Normal			
Pus Cells	2 - 4 / hpf			
Epithelial cells	1 - 2 / hpf			
RBCs	Nil			
Casts	Nil			
Crystals	Nil			



PRASHANTH HOSPITALS



Name : Mrs. Gokela Ramesh
Age/Gender : 30 Y 2 M 8 D / Female
Consultant : DR. Gopaldaswamy G
Lab No : 300021122
Sample Requested At : 11/03/2023 08:09:34
Sample Collected At : 11/03/2023 10:30:22
Sample Received At : 11/03/2023 13:55:37
Reported At : 11/03/2023 16:04:08
Authorized At : 11/03/2023 16:20:13

UHID : 910060683



Encounter No : OP912303114039



CLINICAL PATHOLOGY

Parameter	Result	Units	Biological Reference Range	Methodology
-----------	--------	-------	----------------------------	-------------

*** End Of Report ***

Verified By

SOUNDHARYA E

Seen By Doctor

Dineshi

Authorized By

DR DINESHI S

Clinical Pathologist



PRASHANTH HOSPITALS

NAME : MRS.GOKELA RAMESH
OP NO : 912303114039
AGE/SEX : 30 Y/Female
CONSULTANT : .

UHID : 910060683
LAB ID : 9121175068
Request Date : 11/03/2023 08:09:34
Report Date : 11/03/2023

DEPARTMENT OF CARDIOLOGY

INVESTIGATION : 2D ECHO/TMT

LV MEASUREMENTS

AO	26 mm	IVS d/s	08/11 mm
LA	33 mm	LVPW d/s	07 /08 mm
LVID (ED)	37 mm	EF	66 %
LVID (ES)	25 mm	FS	36 %

MORPHOLOGICAL DATA

MITRAL VALVE :

AML : NORMAL
PML : NORMAL
CHORDAE : NORMAL
AORTIC VALVE : NORMAL
TRICUSPID VALVE : NORMAL
PULMONARY VALVE : NORMAL
ATRIA : NORMAL
RIGHT VENTRICLE : NORMAL FUNCTION (TAPSE : 2.1 cm)
THROMBOSIS : NIL
INTER ATRIAL SEPTUM : INTACT
INTER VENTRICULAR SEPTUM : INTACT
AORTA : NORMAL
PULMONARY ARTERY : NORMAL
PERICARDIUM:- : NORMAL

DOPPLER DATA :

MITRAL VALVE : NORMAL E/A RATIO AT MITRAL INFLOW
: TRIVIAL MR, E :82 cm/s A : 50 cm/s
E/E' : 7.1 cm/s S' : 9 cm/s
AORTIC VALVE : NO AR , NO AS, VEL: 117 cm/s
PULMONARY VALVE : NO PR, NO PS, VEL : 96 cm/s
TRICUSPID VALVE : TRIVIAL TR / NO PAH / TRPG : 22 mmHg

A Unit of PRASHANTH FERTILITY RESEARCH CENTRE PVT. LTD.

No. 36 & 36A, Velachery Main Road, Velachery, Chennai - 600 042. ☎ +91 93 8099 8099
☎ +91 44 4680 5544 / 2243 9494 ✉ info@prashanthhospitals.org 🌐 www.prashanthhospitals.org



PRASHANTH HOSPITALS

IMPRESSION:

- * NO REGIONAL WALL MOTION ABNORMALITY
- * NORMAL LV DIMENSIONS WITH NORMAL LV SYSTOLIC AND DIASTOLIC FUNCTION (LVEF : 66 %)
- * NORMAL RIGHT VENTRICLE FUNCTION (TAPSE: 2.1 cm)
- * NO PERICARDIAL EFFUSION
- * NO EVIDENCE OF CLOT OR VEGETATION

DONE BY :KARTHIKA. V
ECHO TECHNOLOGIST

DR.K.DHAMODARAN.,MD.,DM.,FNB.,FESC.,FSCAI
Sr. CONSULTANT INTERVENTIONAL CARDIOLOGIST

DR.M.KATHIRESAN.,MD.,DM.,FNB,FESC.,FSCAI
Sr. CONSULTANT INTERVENTIONAL CARDIOLOGIST

DR.SIVAKUMAR.,MD.,DNB.,FNB
Sr. CONSULTANT INTERVENTIONAL CARDIOLOGIST

DR.D.SHANMUGA SUNDARAM,MD.,DNB (Cardio)
Sr. CONSULTANT INTERVENTIONAL CARDIOLOGIST
(DK HEART CARE TEAM)

A Unit of PRASHANTH FERTILITY RESEARCH CENTRE PVT. LTD.

No. 36 & 36A, Velachery Main Road, Velachery, Chennai - 600 042. ☎ +91 93 8099 8099

☎ +91 44 4680 5544 / 2243 9494 ✉ info@prashanthhospitals.org 🌐 www.prashanthhospitals.org



PRASHANTH HOSPITALS

Patient Name	Mrs. Gokela Ramesh	Age / Sex	30 Y/F
Patient ID	910060683	Visit No.	1
Ref. By	Dr. Gopaldaswamy .G	Visit Date	11.03.2023

USG ABDOMEN AND PELVIS

Real time B-mode Ultrasonography of Upper Abdomen, KUB and Pelvis done

UPPER ABDOMEN:

Liver is normal in size (13.1 cm) and shows uniform echo texture. No abscess or mass lesion in the liver. Intrahepatic biliary radicals not dilated. Portal and Hepatic veins appear normal.
Gall bladder: Fundus, body and neck imaged. Walls and lumen appeared normal. No calculi seen.
Common duct appeared normal. No calculi seen.
Pancreas: Head, body and tail appeared normal. Duct is not dilated.
Spleen appeared normal in size (10.1 cm) and shows homogenous echoes.

KUB:

RT. Kidney measures 10.1 x 4.5 cm. Cortex appears normal
Cortico medullary differentiation is maintained.
Pelvicalyceal system is not dilated. No calculus is seen.
Right ureter is not dilated.

LT. Kidney measures 11.0 x 4.4 cm. Cortex appears normal
Cortico medullary differentiation is maintained.
Pelvicalyceal system is not dilated. No calculus is seen.
Left ureter is not dilated.

Bladder : is normal in contour. No calculus, mass or diverticulum is seen.

PELVIS :

Uterus measures 7.5 x 2.7 x 5.1 cm. Anteverted.
Shows homogenous myometrial echoes. No focal lesion
Endometrial thickness 8.2 mm, cavity appears normal.
Cervix: Appear normal in size. No focal lesion.

A Unit of PRASHANTH FERTILITY RESEARCH CENTRE PVT. LTD.

No. 36 & 36A, Velachery Main Road, Velachery, Chennai - 600 042. ☎ +91 93 8099 8099
☎ +91 44 4680 5544 / 2243 9494 ✉ info@prashanthhospitals.org 🌐 www.prashanthhospitals.org



PRASHANTH HOSPITALS

Patient Name	Mrs. Gokela Ramesh	Age / Sex	30 Y/F
Patient ID	910060683	Visit No.	1
Ref. By	Dr. Gopalaswamy .G	Visit Date	11.03.2023

Ovaries:

Right ovary measures 2.3 x 1.7 cm

Right ovary appear normal in size and echotexture

Left ovary measures 2.5 x 1.3 cm

Left ovary appear normal in size and echotexture

P.O.D: is free. No adnexal mass lesion seen.

Retroperitoneum: Aorta and IVC appears normal. No obvious para aortic lymphadenopathy.
No free fluid in peritoneal cavity.

Impression:

- No significant abnormality detected in the visualized organs.

Dr. Kathiresan
Consultant Sonologist

Note: This investigation has its own limitation. Hence sonographic findings should be correlated with clinical features and with further investigations. Not for medico legal purpose.

A Unit of PRASHANTH FERTILITY RESEARCH CENTRE PVT. LTD.

No. 36 & 36A, Velachery Main Road, Velachery, Chennai - 600 042. ☎ +91 93 8099 8099

☎ +91 44 4680 5544 / 2243 9494 ✉ info@prashanthhospitals.org 🌐 www.prashanthhospitals.org

Patient name	Mrs. GOKELA RAMESH	Age/Sex	30 Years / Female
Patient ID	910060683	Visit No	1
Referred by	Dr. Gopaldaswamy. G	Visit Date	11/03/2023

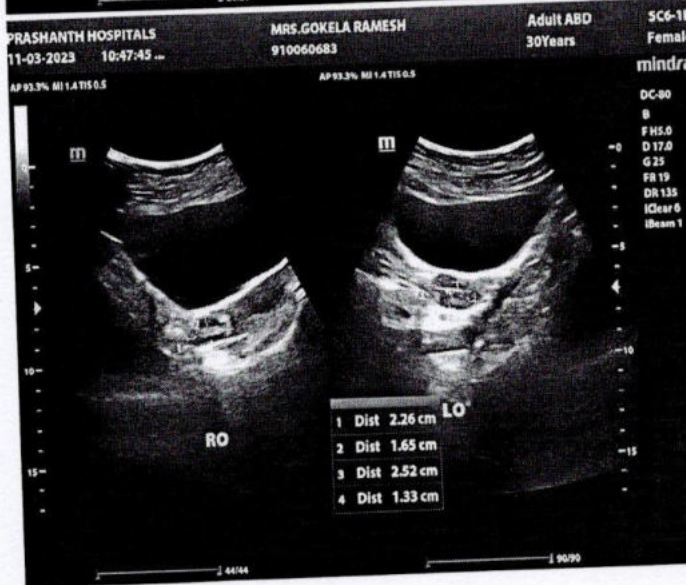
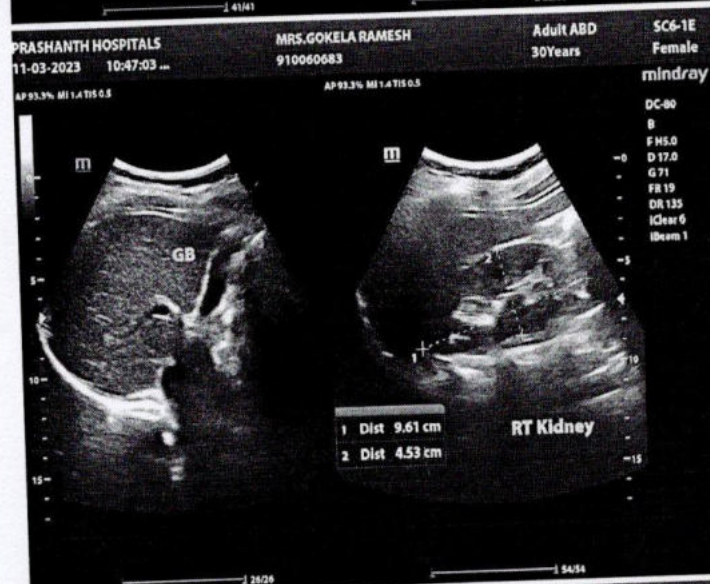
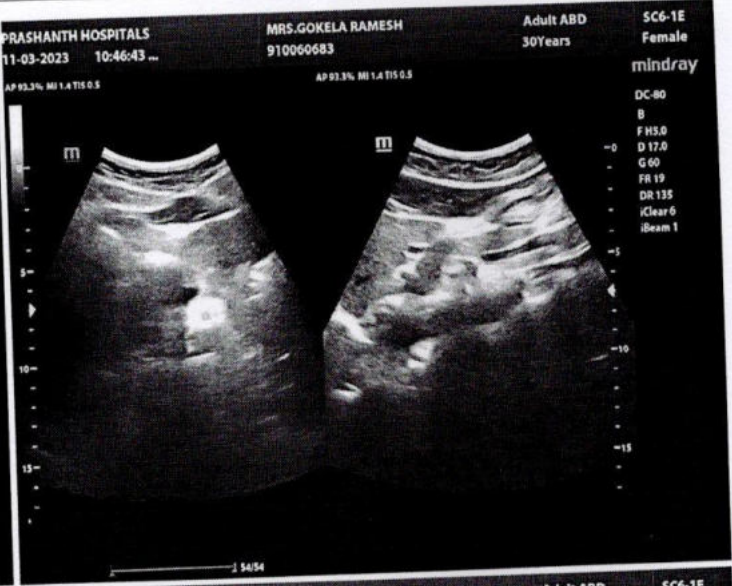



EYE CHECK-UP REPORT

NAME : Mrs. Gokela Ramesh
AGE/SEX : 30/F
CHIEF COMPLAINTS: Routine eye check-up
PAST HISTORY : —
SYSTEMIC DISEASE : —

DATE : 11/8/23
UHID NUM : 910060683

DISTANCE VISION :

WITH OUT GLASS :	RE : 6/60, N6	LE : 6/60, N6
WITH PINHOLE :	RE : 6/6	LE : 6/9
WITH GLASS :	RE : 6/6, N6	LE : 6/9, N6

COLOUR VISION :

✓
NORMAL/ABNORMAL

Acc:

RE: -3.00/-1.50 x 20° 6/6, N6

LE: -3.00/-2.50 x 160° 6/9, N6

OPTOMETRIST