



BHAILAL AMIN
GENERAL HOSPITAL

ESTD. 1964



ATHILA

CONCLUSION OF HEALTH CHECKUP

ECU Number : 4875	MR Number : 21053890	Patient Name : ARPAN T HATHILA
Age : 36	Sex : Male	Height : 171
Weight : 70	Ideal Weight : 68	BMI : 23.94
Date : 12/08/2023		

Dr. Manish Mittal

Internal Medicine

Note : General Physical Examination & routine Investigations included in the Health Checkup have certain limitations and may not be able to detect all the latent and asymptomatic diseases.

For Appointment & Inquiry : 080 69 70 70 70

ECU Number : 4875

Age : 36

Weight : 70

Date : 12/08/2023

MR Number : 21053890

Sex : Male

Ideal Weight : 68

Patient Name: ARPAN T HATHILA

Height : 171

BMI : 23.94

Ophthalmic Check Up :

Right

Left

Ext Exam

NORMAL

Vision Without Glasses

6/6

6/6

Vision With Glasses

N.6

N.6

Final Correction

-

-

Fundus

NORMAL

Colour Vision

NORMAL

Advice

NIL

Orthopaedic Check Up :

Ortho Consultation

Ortho Advice

ENT Check Up :

Ear

Nose

Throat

Hearing Test

ENT Advice

General Surgery Check Up :

General Surgery

Abdominal Lump

Hernia

External Genitals

PVR

Proctoscopy

Any Other

Surgical Advice



Patient Name : Mr. ARPAN T HATHILA
 Gender / Age : Male / 36 Years 5 Months 22 Days
 MR No / Bill No. : 21053890 / 241041951
 Consultant : Dr. Manish Mittal
 Location : OPD

Type : OPD
 Request No. : 148171
 Request Date : 12/08/2023 08:06 AM
 Collection Date : 12/08/2023 08:12 AM
 Approval Date : 12/08/2023 01:25 PM

CBC + ESR

Test	Result	Units	Biological Ref. Range
Haemoglobin.			
Haemoglobin	13.8	gm/dL	13 - 17
Red Blood Cell Count (T-RBC)	5.99	mill/cmm	4.5 - 5.5
Hematocrit (HCT)	44.1	%	40 - 50
Mean Corpuscular Volume (MCV)	73.6	fl	83 - 101
Mean Corpuscular Haemoglobin (MCH)	23.0	pg	27 - 32
MCH Concentration (MCHC)	31.3	%	31.5 - 34.5
Red Cell Distribution Width (RDW-CV)	13.7	%	11.6 - 14
Red Cell Distribution Width (RDW-SD)	35.4	fl	39 - 46
Total Leucocyte Count (TLC)			
Total Leucocyte Count (TLC)	5.58	thou/cmm	4 - 10
Differential Leucocyte Count			
Polymorphs	48	%	40 - 80
Lymphocytes	46	%	20 - 40
Eosinophils	01	%	1 - 6
Monocytes	05	%	2 - 10
Basophils	00	%	0 - 2
Polymorphs (Abs. Value)	2.71	thou/cmm	2 - 7
Lymphocytes (Abs. Value)	2.59	thou/cmm	1 - 3
Eosinophils (Abs. Value)	0.04	thou/cmm	0.2 - 0.5
Monocytes (Abs. Value)	0.21	thou/cmm	0.2 - 1
Basophils (Abs. Value)	0.03	thou/cmm	0.02 - 0.1
Immature Granulocytes	0.4	%	1 - 3 : Borderline > 3 : Significant
Platelet Count			
Platelet Count	294	thou/cmm	150 - 410
Smear evaluation	Adequate		
ESR	1	mm/1 hr	0 - 10

Test Results are dependent on a number of variables & technical limitations. Hence, it is advised to correlate with clinical findings and other related investigations before any firm opinion is made. Recheck / retest may be requested.

365 Days / 24 Hours Laboratory Services

Home Collection Facility Available
(Mon To Sat 8:00 am.to 5:00 pm)



BHAILAL AMIN
GENERAL HOSPITAL

📍 Bhailal Amin Marg, Gorwa, Vadodara, Gujarat 390003.

🌐 www.baghospital.com | 📞 0265-677 6222, 255 6222 | Follow us : 📱 📺

DEPARTMENT OF LABORATORY MEDICINE

Patient Name : **Mr. ARPAN T HATHILA**
Gender / Age : Male / 36 Years 5 Months 22 Days
MR No / Bill No. : **21053890 / 241041951**
Consultant : Dr. Manish Mittal
Location : **OPD**

Type : OPD
Request No. : **148171**
Request Date : 12/08/2023 08:06 AM
Collection Date : 12/08/2023 08:12 AM
Approval Date : 12/08/2023 01:25 PM

CBC + ESR

Immature Granulocyte (IG) count is a useful early marker of infection or inflammation, even when other markers are normal. It is an early and rapid discrimination of bacterial from viral infections. It is also increased in patients on steroid therapy / chemotherapy or haematological malignancy. High IG is always pathological; except in pregnancy and neonates of < 7 days.
Method : HB by Non-Cyanide Hemoglobin analysis method. HCT by RBC pulse height detection method. RBC, TLC & PLC are by Particle Count by Electrical Impedance in Cell Counter. Optical Platelets by Fluorescent + Laser Technology. MCV, MCH, MCHC, RDW (CV & SD) are calculated parameter. DLC by Flowcytometry method using semi-conductor Laser+Smear verification. ESR on Ves metic 20, comparable to Westergrens method and in accordance to ICSH reference method.

--- End of Report ---

Dr. Ameet Soni
MD (Path)

Test Results are dependent on a number of variables & technical limitations. Hence, it is advised to correlate with clinical findings and other related investigations before any firm opinion is made. Recheck / retest may be requested.

365 Days / 24 Hours Laboratory Services

Home Collection Facility Available
(Mon To Sat 8:00 am to 5:00 pm)



BHAILAL AMIN
GENERAL HOSPITAL

📍 Bhaival Amin Marg, Gorwa, Vadodara, Gujarat 390003.

🌐 www.baghospital.com | 📞 0265-677 6222, 255 6222 | Follow us : 📱

For Appointment & Inquiry : 080 69 70 70 70

DEPARTMENT OF LABORATORY MEDICINE

Patient Name : Mr. ARPAN T HATHILA
Gender / Age : Male / 36 Years 5 Months 22 Days
MR No / Bill No. : 21053890 / 241041951
Consultant : Dr. Manish Mittal
Location : OPD

Type : OPD
Request No. : 148171
Request Date : 12/08/2023 08:06 AM
Collection Date : 12/08/2023 08:12 AM
Approval Date : 12/08/2023 01:24 PM

Fasting Plasma Glucose

Test	Result	Units	Biological Ref. Range
Fasting Plasma Glucose			
Fasting Plasma Glucose	75	mg/dL	70 - 110
Post Prandial 2 Hr. Plasma Glucose	81	mg/dL	70 - 140

By Hexokinase method on RXL Dade Dimesion

---- End of Report ----

Dr. Ameer Soni
MD (Path)

Test Results are dependent on a number of variables & technical limitations. Hence, it is advised to correlate with clinical findings and other related investigations before any firm opinion is made. Recheck / retest may be requested.

365 Days / 24 Hours Laboratory Services

Home Collection Facility Available
(Mon To Sat 8:00 am to 5:00 pm)



BHAILAL AMIN
GENERAL HOSPITAL

📍 Bhaial Amin Marg, Gorwa, Vadodara, Gujarat 390003.

🌐 www.baghospital.com | 📞 0265-677 6222, 255 6222 | Follow us : 📱 📺

DEPARTMENT OF LABORATORY MEDICINE

Patient Name : Mr. ARPAN T HATHILA
Gender / Age : Male / 36 Years 5 Months 22 Days
MR No / Bill No. : 21053890 / 241041951
Consultant : Dr. Manish Mittal
Location : OPD

Type : OPD
Request No. : 148171
Request Date : 12/08/2023 08:06 AM
Collection Date : 12/08/2023 08:12 AM
Approval Date : 12/08/2023 01:54 PM

Haematology

Test	Result	Units	Biological Ref. Range
Blood Group			
ABO system	A		
Rh system.	Positive		
By Gel Technology / Tube Agglutination Method			
Note :			
- This blood group has been done with new sensitive Gel Technology using both Forward and Reverse Grouping Card with Autocontro			
- This method check`s group both on Red blood cells and in Serum for "ABO" group.			

--- End of Report ---

Dr. Ameet Soni
MD (Path)

Test Results are dependent on a number of variables & technical limitations. Hence, it is advised to correlate with clinical findings and other related investigations before any firm opinion is made. Recheck / repeat may be requested.



BHAILAL AMIN GENERAL HOSPITAL



ECU Number : 4875 MR Number : 21053890 Patient Name : ARPAN T HATHILA
Age : 36 Sex : Male Height : 171
Weight : 70 Ideal Weight : 68 BMI : 23.94
Date : 12/08/2023

Past H/O : NO P/H/O ANY MAJOR ILLNESS.

Present H/O : NO MEDICAL COMPLAINTS AT PRESENT.

Family H/O : FATHER : HYPERTENSION.

Habits : NO HABITS.

Gen.Exam. : G.C. GOOD

B.P : 120/80 mm Hg

Pulse : 75/MIN REG.

Others : SPO2 : 98 %

C.V.S : NAD

R.S. : NAD

Abdomen : NP

Spleen : NP

Skin : NAD

C.N.S : NAD

Advice :

For Appointment & Inquiry : 080 69 70 70 70



Patient Name : Mr. ARPAN T HATHILA
 Gender / Age : Male / 36 Years 5 Months 22 Days
 MR No / Bill No. : 21053890 / 241041951
 Consultant : Dr. Manish Mittal
 Location : OPD

Type : OPD
 Request No. : 148171
 Request Date : 12/08/2023 08:06 AM
 Collection Date : 12/08/2023 08:12 AM
 Approval Date : 12/08/2023 01:24 PM

Complete Lipid Profile

Test	Result	Units	Biological Ref. Range
Complete Lipid Profile			
Appearance	Clear		
Triglycerides	101	mg/dL	1 - 150
<i>(By Lipase / Glycerol dehydrogenase on RXL Dade Dimension)</i>			
<i>< 150 Normal</i>			
<i>150-199 Borderline High</i>			
<i>200-499 High</i>			
<i>> 499 Very High)</i>			
Total Cholesterol	216	mg/dL	1 - 200
<i>(By enzymatic colorimetric method on RXL Dade Dimension)</i>			
<i><200 mg/dL - Desirable</i>			
<i>200-239 mg/dL - Borderline High</i>			
<i>> 239 mg/dL - High)</i>			
HDL Cholesterol	39	mg/dL	40 - 60
<i>(By Direct homogenous technique, modified enzymatic non-immunological method on RXL Dade Dimension)</i>			
<i>< 40 Low</i>			
<i>> 60 High)</i>			
Non HDL Cholesterol (calculated)	177	mg/dL	1 - 130
<i>(Non- HDL Cholesterol)</i>			
<i>< 130 Desirable</i>			
<i>139-159 Borderline High</i>			
<i>160-189 High</i>			
<i>> 191 Very High)</i>			
LDL Cholesterol	139	mg/dL	1 - 100
<i>(By Direct homogenous technique, modified enzymatic non-immunological method on RXL Dade Dimension)</i>			
<i>< 100 Optimal</i>			
<i>100-129 Near / above optimal</i>			
<i>130-159 Borderline High</i>			
<i>160-189 High</i>			
<i>> 189 Very High)</i>			
VLDL Cholesterol (calculated)	20.2	mg/dL	12 - 30
LDL Ch. / HDL Ch. Ratio	3.56		2.1 - 3.5
T. Ch./HDL Ch. Ratio	5.54		3.5 - 5
<i>(Recent NECP / ATP III Guidelines / Classification (mg/dl) :)</i>			

--- End of Report ---

Dr. Ameer Soni
MD (Path)



Patient Name : Mr. ARPAN T HATHILA
 Gender / Age : Male / 36 Years 5 Months 22 Days
 MR No / Bill No. : 21053890 / 241041951
 Consultant : Dr. Manish Mittal
 Location : OPD

Type : OPD
 Request No. : 148171
 Request Date : 12/08/2023 08:06 AM
 Collection Date : 12/08/2023 08:12 AM
 Approval Date : 12/08/2023 01:24 PM

Liver Function Test (LFT)

Test	Result	Units	Biological Ref. Range
Billirubin			
Bilirubin - Total	0.81	mg/dL	0 - 1
Bilirubin - Direct	0.17	mg/dL	0 - 0.3
Bilirubin - Indirect	0.64	mg/dL	0 - 0.7
<i>(By Diazotized sulfanilic acid on RXL Dade Dimension.)</i>			
Aspartate Aminotransferase (SGOT/AST)	18	U/L	15 - 40
<i>(By IFCC UV kinetic method on RXL Dade Dimension.)</i>			
Alanine Aminotransferase (SGPT/ALT)	25	U/L	16 - 63
<i>(By IFCC UV kinetic method on RXL Dade Dimension.)</i>			
Alkaline Phosphatase	58	U/L	53 - 128
<i>(BY PNPP AMP method on RXL Dade Dimension.)</i>			
Gamma Glutamyl Transferase (GGT)	35	U/L	15 - 85
<i>(By IFCC method on RXL Dade Dimension.)</i>			
Total Protein			
Total Proteins	7.40	gm/dL	6.4 - 8.2
Albumin	4.04	gm/dL	3.4 - 5
Globulin	3.36	gm/dL	3 - 3.2
A : G Ratio	1.2		1.1 - 1.6
<i>(By Biuret endpoint and Bromocresol purple method on RXL Dade Dimesion.)</i>			

--- End of Report ---

Dr. Ameet Soni
MD (Path)

365 Days / 24 Hours Laboratory Services

Home Collection Facility Available
(Mon To Sat 8:00 am to 5:00 pm)



BHAILAL AMIN
GENERAL HOSPITAL

📍 Bhaialal Amin Marg, Gorwa, Vadodara, Gujarat 390003.

🌐 www.baghospital.com | 📞 0265-677 6222, 255 6222 | Follow us : 📱 📺

DEPARTMENT OF LABORATORY MEDICINE

Patient Name : Mr. ARPAN T HATHILA
Gender / Age : Male / 36 Years 5 Months 22 Days
MR No / Bill No. : 21053890 / 241041951
Consultant : Dr. Manish Mittal
Location : OPD

Type : OPD
Request No. : 148171
Request Date : 12/08/2023 08:06 AM
Collection Date : 12/08/2023 08:12 AM
Approval Date : 12/08/2023 01:24 PM

Renal Function Test (RFT)

Test	Result	Units	Biological Ref. Range
Urea <i>(By Urease Kinetic method on RXL Dade Dimension)</i>	19	mg/dL	10 - 45
Creatinine <i>(By Modified Kinetic Jaffe Technique)</i>	0.96	mg/dL	0.9 - 1.3
Estimate Glomerular Filtration rate <i>(Ref. range : > 60 ml/min for adults between age group of 18 to 70 yrs. EGFR Calculated by IDMS Traceable MDRD Study equation. Reporting of eGFR can help facilitate early detection of CKD. By Modified Kinetic Jaffe Technique)</i>	More than 60		
Uric acid <i>(By Uricase / Catalase method on RXL Siemens)</i>	4.3	mg/dL	3.4 - 7.2

— End of Report —

Dr. Ameer Soni
MD (Path)

Test Results are dependent on a number of variables & technical limitations. Hence, it is advised to correlate with clinical findings and other related investigations before any firm opinion is made. Recheck / retest may be requested.



Patient Name : Mr. ARPAN T HATHILA
 Gender / Age : Male / 36 Years 5 Months 22 Days
 MR No / Bill No. : 21053890 / 241041951
 Consultant : Dr. Manish Mittal
 Location : OPD

Type : OPD
 Request No. : 148171
 Request Date : 12/08/2023 09:06 AM
 Collection Date : 12/08/2023 08:12 AM
 Approval Date : 12/08/2023 01:37 PM

HbA1c (Glycosylated Hb)

Test	Result	Units	Biological Ref. Range
HbA1c (Glycosylated Hb)			
Glycosylated Heamoglobin (HbA1c)	5.4	%	
estimated Average Glucose (e AG) *	108.28	mg/dL	

(Method:

By Automated HPLC analyser on D-10 Biorad. NGSP Certified, US-FDA approved, Traceable to IFCC reference method.

* Calculated valued for past 60 days, derived from HbA1c %, based on formula recommended by the A1c - Derived Average Glucose study from ADA and EASD funded The ADAG trial.

Guidelines for Interpretation:

Indicated Glycemic control of previous 2-3 months

HbA1c%	e AG (mg/dl)	Glycemic control
> 8	> 183	Action suggested...High risk of developing long-term complications. Action suggested, depends on individual patient circumstances
7 - 8	154 - 183	Good
< 7	< 154	Goal...Some danger of hypoglycemic reaction in type I Diabetics. Some Glucose intolerant individuals and Sub-Clinical diabetics may demonstrate (elevated) HbA1c in this area.
6 - 7	126 - 154	Near Normal
< 6	< 126	Nondiabetic level)

--- End of Report ---

Dr. Ameer Soni
MD (Path)



Patient Name : Mr. ARPAN T HATHILA
 Gender / Age : Male / 36 Years 5 Months 22 Days
 MR No / Bill No. : 21053890 / 241041951
 Consultant : Dr. Manish Mittal
 Location : OPD

Type : OPD
 Request No. : 148171
 Request Date : 12/08/2023 08:06 AM
 Collection Date : 12/08/2023 08:12 AM
 Approval Date : 12/08/2023 01:25 PM

Thyroid Hormone Study

Test	Result	Units	Biological Ref. Range
------	--------	-------	-----------------------

Triiodothyronine (T3)	0.892	ng/ml	
-----------------------	-------	-------	--

(Done by 4th generation electrochemiluminescence based method on automated immunoassay / Cobas e 411.

Reference interval (ng/ml)

1 - 3 days : 0.1 - 7.4
 1-11 months : 0.1 - 2.45
 1-5 years : 0.1 - 2.7
 6-10 years : 0.9 - 2.4
 11-15 years : 0.8 - 2.1
 16-20 years : 0.8 - 2.1
 Adults (20 - 50 years) : 0.7 - 2.0
 Adults (> 50 years) : 0.4 - 1.8
 Pregnancy (in last 5 months) : 1.2 - 2.5

(Reference : Tietz - Clinical guide to laboratory test, 4th edition))

Thyroxine (T4)	6.06	mcg/dL	
----------------	------	--------	--

(Done by 4th generation electrochemiluminescence based method on automated immunoassay / Cobas e 411.

Reference interval (mcg/dL)

1 - 3 days : 11.8 - 22.6
 1 - 2 weeks : 9.8 - 16.6
 1 - 4 months : 7.2 - 14.4
 4 - 12 months : 7.8 - 16.5
 1-5 years : 7.3 - 15.0
 5 - 10 years : 6.4 - 13.3
 10 - 20 years : 5.6 - 11.7
 Adults / male : 4.6 - 10.5
 Adults / female : 5.5 - 11.0
 Adults (> 60 years) : 5.0 - 10.7

(Reference : Tietz - Clinical guide to laboratory test, 4th edition))

Thyroid Stimulating Hormone (US-TSH)	1.43	microIU/ml	
--------------------------------------	------	------------	--

(Done by 4th generation electrochemiluminescence based method on automated immunoassay / Cobas e 411.

Reference interval (microIU/ml)

Infants (1-4 days) : 1.0 - 39
 2-20 weeks : 1.7 - 9.1
 5 months - 20 years : 0.7 - 6.4
 Adults (21 - 54 years) : 0.4 - 4.2
 Adults (> 55 years) : 0.5 - 8.9

Pregnancy :

1st trimester : 0.3 - 4.5
 2nd trimester : 0.5 - 4.6
 3rd trimester : 0.8 - 5.2

(Reference : Tietz - Clinical guide to laboratory test, 4th edition))

— End of Report —

Dr. Ameer Soni
MD (Path)



Patient Name : Mr. ARPAN T HATHILA
 Gender / Age : Male / 36 Years 5 Months 22 Days
 MR No / Bill No. : 21053890 / 241041951
 Consultant : Dr. Manish Mittal
 Location : OPD

Type : OPD
 Request No. : 148171
 Request Date : 12/08/2023 08:06 AM
 Collection Date : 12/08/2023 08:12 AM
 Approval Date : 12/08/2023 12:01 PM

Urine routine analysis (Auto)

Test	Result	Units	Biological Ref. Range
Physical Examination			
Quantity	40	mL	
Colour	Pale Yellow		
Appearance	Clear		
Chemical Examination (By Reagent strip method)			
pH	6.0		
Specific Gravity	<=1.005		
Protein	Negative	gm/dL	0 - 5
Glucose	Negative	mg/dL	0 - 5
Ketones	Negative		0 - 5
Bilirubin	Negative		Negative
Urobilinogen	Negative		Negative (upto 1)
Blood	Negative		Negative
Leucocytes	Negative		Negative
Nitrite	Negative		Negative
Microscopic Examination (by Microscopy after Centrifugation at 2000 rpm for 10 min or on fully automated Sysmex urine sedimentation analyzer UF4000)			
Red Blood Cells	0 - 1	/hpf	0 - 2
Leucocytes	0 - 1	/hpf	0 - 5
Epithelial Cells	0 - 1	/hpf	0 - 5
Casts	Nil	/lpf	Nil
Crystals	Nil	/hpf	Nil
Mucus	Absent	/hpf	Absent
Organism	Absent		

--- End of Report ---

Dr. Ameer Soni
MD (Path)



BHAILAL AMIN
GENERAL HOSPITAL

ESTD. 1964
Bhailal Amin Marg, Gorwa, Vadodara, Gujarat 390003.

www.baghospital.com | 0265-677 6222, 255 6222 | Follow us : f @

DEPARTMENT OF DIAGNOSTIC RADIOLOGY

ADVANCED DIGITAL SOLUTIONS

- Computer Radiography
- Ultra Sensitive Colour Doppler
- Ultra High Resolution Sonography
- Multi-Detector CT Scan
- Mammography
- Interventional Radiology
- Digital Subtraction Angiography
- Foetal Echocardiography
- Echocardiography

Patient No. : 21053890 Report Date : 12/08/2023
 Request No. : 190075738 12/08/2023 8.06 AM
 Patient Name : Mr. ARPAN T HATHILA
 Gender / Age : Male / 36 Years 5 Months 22 Days

X-Ray Chest AP

Both lung fields are clear.
 Both costophrenic sinuses appear clear.
 Heart size is normal.
 Hilar shadows show no obvious abnormality.
 Aorta is normal.

• ULTRA SONOGRAPHY CANNOT DETECT ALL ABNORMALITIES
 • NOT VALID FOR MEDICO-LEGAL PURPOSES
 • CLINICAL CORRELATION RECOMMENDED

Dr. Priyanka Patel, MD
Consultant Radiologist





BHAILAL AMIN
GENERAL HOSPITAL

📍 Bhaial Amin Marg, Gorwa, Vadodara, Gujarat 390003.
🌐 www.baghospital.com | ☎ 0265-677 6222, 255 6222 | Follow us: 📱 📧

DEPARTMENT OF DIAGNOSTIC RADIOLOGY

ADVANCED DIGITAL SOLUTIONS

- Computer Radiography
- Ultra Sensitive Colour Doppler
- Ultra High Resolution Sonography
- Multi-Detector CT Scan
- Mammography
- Interventional Radiology
- Digital Subtraction Angiography
- Foetal Echocardiography
- Echocardiography

Patient No. : 21053890 Report Date : 12/08/2023
Request No. : 190075777 12/08/2023 8.06 AM
Patient Name : Mr. ARPAN T HATHILA
Gender / Age : Male / 36 Years 5 Months 22 Days

USG : Screening for Abdomen (excluding Pelvis) Or Upper Abdomen

Liver is normal in size and echopattern. No mass lesion identified. The hepatic veins are clear and patent. PV patent. No dilated IHBR.

Gall bladder is well distended and shows no obvious abnormality. Common bile duct measures 4 mm in diameter.

Pancreas shows no obvious abnormality. Tail obscured. Spleen is normal size and echopattern.

Both kidneys are normal in shape and position. Normal echogenicity and cortico medullary differentiation is noted. No hydronephrosis or mass lesion seen.

Prostate appears normal in size and volume is ~ 15cc.

Urinary bladder is well distended and appears normal.

No ascites.

COMMENT:

• No obvious abnormality seen.

Kindly correlate clinically

• ULTRA SONOGRAPHY CANNOT DETECT ALL ABNORMALITIES
 • NOT VALID FOR MEDICO-LEGAL PURPOSES
 • CLINICAL CORRELATION RECOMMENDED

Dr. Priyanka Patel, MD
Consultant Radiologist



H-2015-0297

MC-3004

E-2015-0297

Patient No. : 21053890 Report Date : 12/08/2023
Request No. : 190075783 12/08/2023 8.06 AM
Patient Name : **Mr. ARPAN T HATHILA**
Gender / Age : Male / 36 Years 5 Months 22 Days

Echo Color Doppler

MITRAL VALVE : NORMAL
AORTIC VALVE : TRILEAFLET, NORMAL
TRICUSPID VALVE : NORMAL, NO TR, NO PAH
PULMONARY VALVE : NORMAL
LEFT ATRIUM : NORMAL
AORTA : NORMAL
LEFT VENTRICLE : NORMAL, NO REGIONAL WALL MOTION ABNORMALITY,
LVEF=60%
RIGHT ATRIUM : NORMAL
RIGHT VENTRICLE : NORMAL
I.V.S. : INTACT
I.A.S. : INTACT
PULMONARY ARTERY : NORMAL
PERICARDIUM : NORMAL

COLOUR/DOPPLER FLOW MAPPING : NO LV diastolic dysfunction
NO AR, MR, TR, NO PAH

FINAL CONCLUSION:

1. ALL CARDIAC CHAMBERS ARE NORMAL IN DIMENSIONS
2. NO REGIONAL WALL MOTION ABNORMALITY AT REST
3. NORMAL LV SYSTOLIC FUNCTION, LVEF=60%
4. NORMAL VALVES
5. NO LV DIASTOLIC DYSFUNCTION
6. NO AR MR, TR, NO PULMONARY HYPERTENSION , (IVC COLLAPSING)
7. NO PERICARDIAL EFFUSION, CLOT VEGETATION.

Dr. KILLOL KANERIA MD, DM
Consultant Cardiologist



Mr. Arpan T. Hathia
Patient ID ECU/21053890

12.08.2023 08:23:11
Standard 12-Lead

Age
Gender Male
Height
Weight
Ethnicity Undefined
Pacemaker Unknown
Indication
Remark

Visit ID
Room
Medication
Order ID
Ord. prov.
Ord. prot.

HR 66 bpm
RR 90.4 ms
P 92 ms
PR 122 ms
P axis 58°
QRS axis 67°
T axis 48°

QR 75 ms
QT 373 ms
QTcB 392 ms

Unconfirmed report

Penicillin

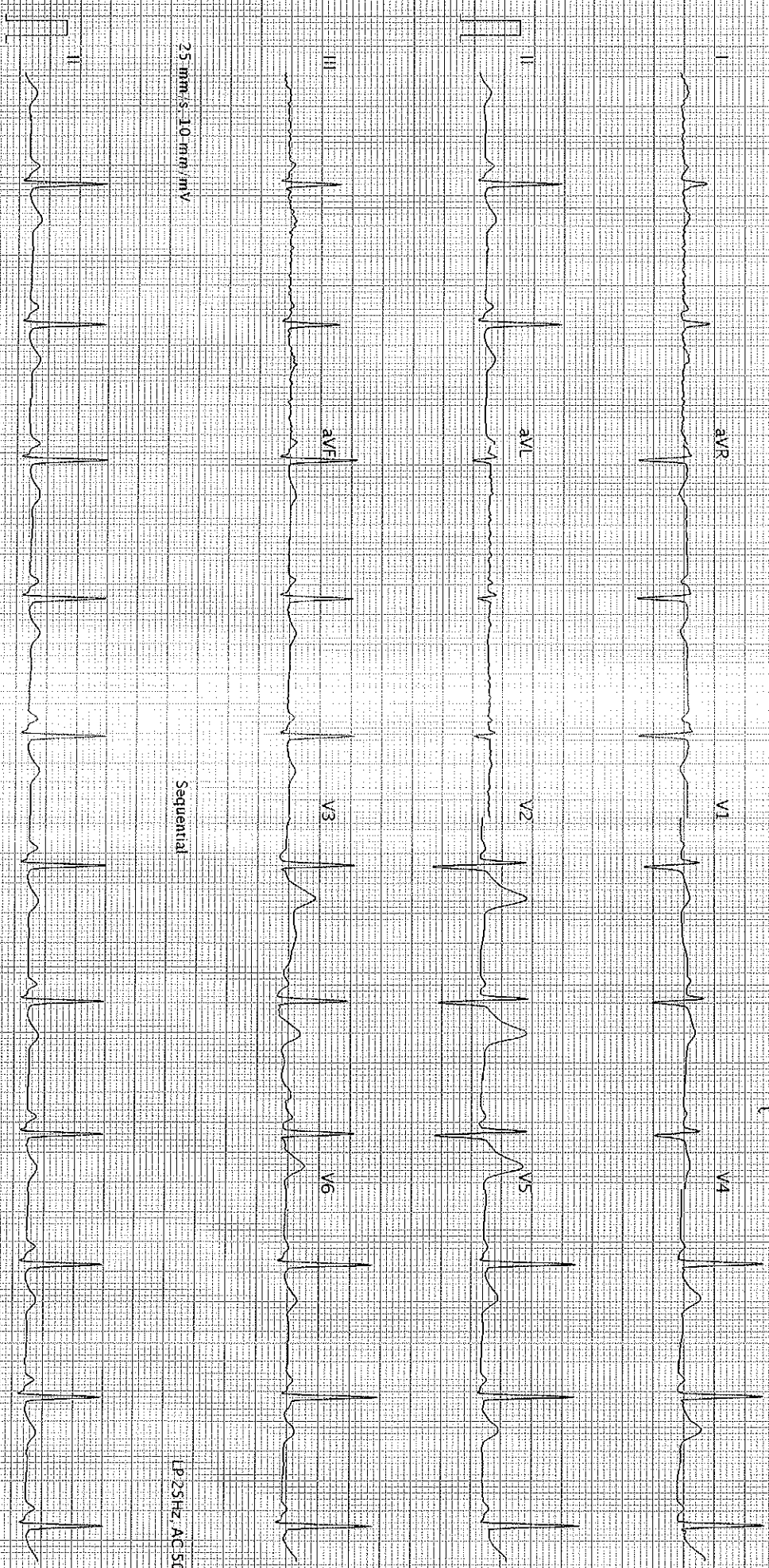

25 mm/s, 10 mm/mV

Sequential

LP 25Hz, AC 50Hz

25 mm/s, 10 mm/mV

LP 25Hz, AC 50Hz

AT 102-G2-12-0 (4080-011030)

Printed on 12.08.2023 08:23:24

SCHILLER

Part No. 2.15/048M

CG 0123

K8D

Page 1 of 1