

भारत सरकार  
GOVERNMENT OF INDIA



Savita Kumari  
DOB: 15/03/1986  
Female / FEMALE



2223 9685 0935

भारतीय विशिष्ट पहचान प्राधिकरण  
INDIAN IDENTIFICATION AUTHORITY OF INDIA



Address:  
WG Shankar Kumar, Via  
Rajapur, Dewauli Gohat,  
Vaishali,  
Bihar - 84124

2223 9685 0935

Height  $\Rightarrow$  155cm

Weight  $\Rightarrow$  67kg

B.P  $\Rightarrow$  100/60

Pulse  $\Rightarrow$  114

Savitri Bhusan  
**NEW B.K. HOSPITAL**  
JAUHARI BAZAR  
HAJIPUR (VAISHALI)



# JANKI DIAGNOSTIC IMAGING CENTER

Add.: Gopal Sadan, Shukla Complex, Hospital Road  
Hajipur (Vaishali) Trimurti Chowk, Near Tempo Stand  
Mob.: 8340213849, 7480863024

**Dr. Indrajeet Kumar**

M.B.B.S., MD  
Radiodiagnosis  
Ex. Resident Medanta Hospital, Delhi  
Consultant S.M.O. (SKMCH)  
Medical College, Muzaffarpur

**क्लिनिक समय**

सोमवार से } सुबह 10:30 से 5.00 बजे तक  
शनिवार }  
रविवार सुबह 9.00 से 11.00 बजे तक

**डा. इन्द्रजीत कुमार**

एम.बी.बी.एस., एम.डी.  
रेडियोलॉजिस्ट  
पूर्व चिकित्सा पदाधिकारी मेदांता हॉस्पिटल, दिल्ली  
मानसलटेन्ट एम.एच.ओ. (एम.के.एम.सी.एम.)  
मेडिकल कॉलेज, मुजफ्फरपुर

NAME : SAVITA DEVI	AGE/SEX : 37 Yrs/Female	Receipt No : 5846
DATE : 14/10/23	REFERRED BY : NEW B.K. HOSPITAL	

## USG WHOLE ABDOMEN

**Liver** - Measure approx (13.04cm) normal in size with **grade-II fatty changes**. Homogenous echotexture. No IHBRD / focal SOL is seen. Hepatic vessels are normal. PV 7mm normal. Portal hepatitis - normal.

**Gall bladder** - Normal physiological distension. No calculus in lumen. Wall thickness is normal. CBD - normal.

**Pancreas** - Is visualized head, body and tail part body measure approx 13 mm normal in thickness and echotexture. Pancreatic duct is not dilated. No evidence of pancreatic calcification.

**Spleen** - Measure approx (10.03cm) normal in size and normal echotexture.

**Both kidneys** - RK - Measure approx (9.37 x 4.07cm). LK - Measure approx (10.22 x 4.10cm) normal in size, outline and cortical echotexture. Renal parenchymal width is normal. Corticomedullary definition is normal. No backpressure changes are seen. Perinephric spaces are normal.

**Urinary bladder** - No calculus is seen in the lumen. Wall is smooth and regular.

**Uterus** - measure approx (7.63 x 3.62cm) is anteverted and normal in size and shape. Myometrium appears to be normal. No definite evidence of myoma is seen. Central endometrium echo complex is normal.

**Right Ovary** - A cyst of size measure approx (1.61 x 1.17cm) noted in right ovary.

**Left Ovary** - A cyst of size measure approx (1.60 x 1.33cm) noted in left ovary.

No definite evidence of fluid is seen in pouch of Douglas.

### IMPRESSION:

- GRADE II FATTY LIVER.
- B/L OVARIAN CYST.
- EXCESSIVE GASEOUS ABDOMEN

ADV - PLEASE CORRELATE CLINICALLY.

DR. INDRAJEET KUMAR  
MD. (RADIODIAGNOSIS)

**Consultant Radiologist**

**नोट : यहाँ Liver Abscess एवं Pleural Effusion मशीन के द्वारा देख कर निकाला जाता है।**

Sex Selection & Detection is not Don in this centre an is punishable under the pc-pndt act"  
यहाँ पर प्रसव पूर्व लिंग (पैदा होने से पहले लड़का या लड़की) की पहचान नहीं की जाती है यह दण्डनीय अपराध है।

**NOT FOR MEDICO LEGAL PURPOSE**



# NEW B.K. HOSPITAL

Sunil Singh Complex, Jahuari Bazar, Hajipur

DR. NISHA KUMARI,  
MBBS

Opd R.No : B906131  
Patient Name : SAVITA KUMARI  
Address : rajapakar, senduari

U7186

Date&Time : 14/Oct/2023 14:39:24  
Age/Sex : 37 /Female  
BP : Pulse :

P<sub>2</sub>L<sub>2</sub>

L<sub>2</sub> - 1 Syr → F1m

L<sub>2</sub> - 12yr → F1m

LMP - 5/09/2022

Mc -  $\frac{0-1}{20-40}$  (d) (R)

Pl/M/H/H - NO

o/o - Irregular menses

scanty blood during menstruation

Palpitation on/off

Headache

Came for annual ~~at~~ health checkup

any medical or surgical history

O/E

BP - 100/60 mmHg

P - 99/min

SpO<sub>2</sub> - 99% @ RA

Temp - Afebrile

S/E

CS  
CNS  
P/S - NAD

PA - Soft, nontender

PV - Exposed closed, no any discharge

PIR - WNL

Multi Speciality Hospital

For More Enquiry Call- 9097333335  
NOT VALID FOR MEDICO-LEGAL PURPOSE



Adv

- TSS Kolidin 300mg  
hr 2 for 10 day
- TSS Liv 52  
hr 2 for 10 day
- TSS Tryptamer 10mg  
hr @ 6pm for 10 day
- TSS Naxdom 500mg  
hr 2 for 10 day

Nishu  
14/10/2023.

**Dr. Nishu Kumari**  
M.B.B.S., Reg. No. 48891



## REPORT

NAME : SAVITA KUMARI  
LAB REF NO. B9P5125  
COLLECTED ON : 14/10/2023 14:42  
Report Status : Final

AGE : 37

SEX : Female

REGISTERED ON : 14/10/2023 14:42

REPORTED ON : 17/10/2023 12:57

REFERRED BY DR. NISHA KUMARI,  
MBBS

Ref. Lab :

Tests	Results	Biological Reference Range	Units
<b>ESR Report</b>			
<b>TEST NAME</b>	<b>FINDING</b>	<b>Normal</b>	
First Hour	10	(M=up to 10,F=up to 20 mm)	mm
Second Hour	20		mm
Average	10.00		
A B O Group	"O"		
RH TYPING	Positive		
GAMA GT	21.0	(5 - 50 IU/L)	IU/L
SERUM CREATININE	0.80	(0.5-1.5 mg/dl)	mg/dl
SERUM URIC ACID	4.2	(2.5-7.0)	mg/dl
BLOOD UREA NITROGEN	12.0	(8-20 mg/dl)	mg/dl
BLOOD SUGAR (F)	99.0	(70-110 mg/dl)	mg/dl
BLOOD SUGAR(PP)	139.0	(110 -140 mg/dl)	mg/dl

\*\*\* End of Report \*\*\*

*Handwritten signature*

Lab. Technician

**DR. MOHAMMAD ALI**  
MBBS, MD (PAT) of B  
REG. NO.-34729





## REPORT

NAME : SAVITA KUMARI

AGE : 37

SEX : Female

LAB REF NO. B9P5125

COLLECTED ON : 14/10/2023 14:42

REGISTERED ON : 14/10/2023 14:42

REPORTED ON : 17/10/2023 12:57

Report Status : Final

REFERRED BY DR. NISHA KUMARI,  
MBBS

Ref. Lab :

Tests	Results	Biological Reference Range	Units
<b>COMPLETE BLOOD COUNT(CBC)</b>			
Haemoglobin	12.5	(M=12-16,F=11-15 gm%)	gm%
W.B.C Count	4,820	(4000-11000 cmm)	cmm
<b>DIFFERENTIAL COUNT OF W.B.C</b>			
Neutrophils	70.0	40-75 %	%
Lymphocytes	27.9	20-50 %	%
Eosinophils	1.6	01-06 %	%
Monocytes	0.5	02-08 %	%
Basophils	00	00-01 %	%
R.B.C	4.1	(3.5-5.5 mill./cumm)	mill./cumm
P.C.V/HCT	39.3	(34-47%)	%
M.C.V	94.6	(80-96/cu μm)	/cu μm
M.C.H	30.2	(27.5-33.2 Pg)	Pg
M.C.H.C	31.9	(33.4-35.5%)	%
R.D.W.(CV)	13.8	(11.0-16.0 %)	%
R.D.W.(SD)	53.0	(35.0-56.0 fL)	fL
MPV	9.9	(6.5-12.0 fL)	fL
Platelets Counts	1,72,000	(1,50,000-4,50,000/ul)	/ul
PCT	0.171	(0.108-0.282 %)	%
P-LCR	26.2	(11.0-45.0 %)	%
P-LCC	39.8	(30-90 10 <sup>9</sup> /l)	10 <sup>9</sup> /l
PDW	13.5	(9.0-17.0 fL)	fL

\*\*\* End of Report \*\*\*

Signature of Lab. Technician

Lab. Technician

DR. NIDYIMDAD ALI  
MBBS, MD (PAT) &  
REG. NO.-34729



## REPORT

NAME : SAVITA KUMARI      AGE : 37      SEX : Female  
 LAB REF NO. B9P5125  
 COLLECTED ON : 14/10/2023 14:42      REGISTERED ON : 14/10/2023 14:42      REPORTED ON : 17/10/2023 12:57  
 Report Status : Final      REFERRED BY DR. NISHA KUMARI, MBBS      Ref. Lab :

Tests	Results	Biological Reference Range	Units
<b>URINE-ROUTINE EXAMINATION</b>			
<b>PHYSICAL EXAMINATION</b>			
Quantity	40ml		ml
Color	Yellow		
Appearance	Hazy		
Specific Gravity	1.020	(1.005-1.030)	
pH	6.5	(5.5-8.5)	
<b>CHEMICAL EXAMINATION</b>			
Protein	Nil		
Glucose	Nil		
Ketone	Nil		
Urobilinogen	Nil		
Bilirubin	Nil		
Nitrite	Nil		
Blood	Nil		
<b>MICROSCOPIC EXAMINATION</b>			
R.B.C	Nil	(0-2)	/hpf
W.B.C.	Nil		
Epithelial Cell	1-2/hpf	(0-5)	/hpf
Casts	Nil		
Crystal	Nil		
Others	Nil		

\*\*\* End of Report \*\*\*

*Signature of Lab. Technician*

Lab. Technician

**DR. MD. IMDAD ALI**  
MBBS, MD (PAT)



## REPORT

NAME : SAVITA KUMARI  
LAB REF NO. B9P5125  
COLLECTED ON : 14/10/2023 14:42  
Report Status : Final

AGE : 37

SEX : Female

REGISTERED ON : 14/10/2023 14:42  
REFERRED BY DR. NISHA KUMARI,  
MBBS

REPORTED ON : 17/10/2023 12:57  
Ref. Lab :

Tests	Results	Biological Reference Range	Units
<b>STOOL-ROUTINE EXAMINATION</b>			
<b>GROSS EXAMINATION</b>			
Colour	Brown		
Consistency	Soft		
Blood	Absent		
Mucus	Absent		
<b>MICRO-SCOPIC EXAMINATION</b>			
Ova	Absent		
Cysts	Absent		
Pus Cells	1-2/hp		
RBCs	Absent		
Others	Absent		

\*\*\* End of Report \*\*\*

*MDAD ALI*  
*2023*

Lab. Technician

DR. MD. MDAD ALI  
MBBS, MD (PAT)  
REG. NO. -34729







## REPORT

NAME : SAVITA KUMARI

AGE : 37

SEX : Female

LAB REF NO. B9P5125

COLLECTED ON : 14/10/2023 14:42

REGISTERED ON : 14/10/2023 14:42

REPORTED ON : 17/10/2023 12:57

Report Status : Final

REFERRED BY DR. NISHA KUMARI,  
MBBS

Ref. Lab :

Tests	Results	Biological Reference Range	Units
<b>LIPID PROFILE</b>			
<b>TEST NAME</b>	<b>RESULT</b>	<b>NORMAL VALUE</b>	
Total Cholesterol	180	(140-250 mg/dl)	mg/dl
Triglycerides	92	(70-140 mg/dl)	mg/dl
HDL-Cholesterol(Direct)	50	(30-60 mg/dl)	mg/dl
LDL-Cholesterol(Direct)	111.60	(80-145 mg/dl)	mg/dl
VLDL-Cholesterol	18.40	(13-33 mg/dl)	mg/dl
Ratio of Tot-Cholestra/HDL	3.60	( Up To 4.5:1)	:1

### LIPID PROFILE (CORONARY RISK PROFILE)

S. CHOLESTROL - <200 : Desirable | 200-239: Borderline high | >240 : High

TRIGLYCERIDES- <150 : Normal

150-199: Borderline high

200-499: High

>500 : Very High

HDL -

<40 : Low

>60 : High

LDL -

<100 : Optimal

100-129: Near or above optimal

130-159: Borderline High

160-189: High

>190 : Very High

### RATIO OF TOTAL CHOLE/HDL

3.3-4.4: Low risk

4.5-7.0: Average risk

7.1-11 : Moderate risk

>11.0 : High risk

LDL/HDL RATIO 0.5-3.0: Desirable/low risk

3.1-6.0: Borderline/moderate risk

>6.1 : High risk

Very Low Density lipoprotein - <30.0

\*\*\* End of Report \*\*\*

Lab. Technician

DR. MD. IMDAD ALI  
MBBS, MD (PAT)  
REG. NO. 34729



## REPORT

NAME : SAVITA KUMARI AGE : 37 SEX : Female  
LAB REF NO. B9P5125  
COLLECTED ON : 14/10/2023 14:42 REGISTERED ON : 14/10/2023 14:42 REPORTED ON : 17/10/2023 12:57  
Report Status : Final REFERRED BY DR. NISHA KUMARI, Ref. Lab :  
MBBS

Tests	Results	Biological Reference Range	Units
<b>LIVER FUNCTION TEST</b>			
<b>TEST NAME</b>	<b>RESULT</b>	<b>NORMAL VALUE</b>	
Serum Bilirubin Total	0.80	0.3-1.2mg/dl	mg/dl
Serum Bilirubin Direct	0.66	0.1-0.4mg/dl	mg/dl
Serum Bilirubin Indirect	0.14	0.2-0.8mg/dl	mg/dl
S.G.P.T.(ALT)	22.0	5-40 lu/L	lu/L
S.G.O.T.(AST)	15.0	5-40 lu/L	lu/L
Alkaline Phosphatase	106	25-130 lu/L	lu/L
Serum Protein Total	7.6	5.5-8.0gm/dl	gm/dl
Serum Albumin	4.5	3.5-5.5gm/dl	gm/dl
Serum Globulin	3.10	2.0-3.5gm/dl	gm/dl
A:G Ratio	1.45	2:1	

\*\*\* End of Report \*\*\*

MD. MDAD ALI  
water

Lab. Technician

DR. MD. MDAD ALI  
MBBS, MD (PAT)  
Page 4 of 8  
REG. NO. 34730





## REPORT

NAME : SAVITA KUMARI

AGE : 37

SEX : Female

LAB REF NO. B9P5125

COLLECTED ON : 14/10/2023 14:42

REGISTERED ON : 14/10/2023 14:42

REPORTED ON : 17/10/2023 12:57

Report Status : Final

REFERRED BY DR. NISHA KUMARI,  
MBBS

Ref. Lab :

Tests	Results	Biological Reference Range	Units
<b>GLYCOSYLATED HB</b>			
<b>TESTNAME</b>	<b>FINDING</b>		
Glycosylated Hemoglobin (GHb/HbA1c)	5.0		%
<b>Hb1AC:</b>			
<b>INTERPRETATION:</b>			
Non Diabetic : 4.5-6.5 %			
Good Control : 6.5-7.0 %			
Fair Control : 7.0-8.0 %			
Poor Control : 8.0 & Above			

\*\*\* End of Report \*\*\*

*(Signature)*

Lab. Technician

**DR. MD. IMDAD ALI**  
**MBBS, MD (PAT)**  
REG. NO. 34798 of B



# B.K. LAB

(Full Auto Pathology Lab)  
Sunil Singh Complex, Jahangir Bazar, Hajipur

## REPORT

NAME : SAVITA KUMARI AGE : 37 SEX : Female  
 LAB REF NO. B9P5125  
 COLLECTED ON : 14/10/2023 14:42 REGISTERED ON : 14/10/2023 14:42 REPORTED ON : 17/10/2023 12:57  
 Report Status : Final REFERRED BY DR. NISHA KUMARI, MBBS Ref. Lab :

Tests	Results	Biological Reference Range	Units
<b>THYROID PROFILE, TOTAL SERUM</b>			
T3, Total	171.00	(70.00 - 200.00) ng/mL	ng/mL
T4, Total	10.11	(4.00 - 13.00) ng/mL	ng/mL
TSH	2.60	(0.30 - 4.50) uIU/mL	uIU/mL

TSH	REFERENCE RANGE IN UIU/mL
Pregnancy	
1st Trimester	0.25-4.33
2nd Trimester	0.43-6.51
3rd Trimester	0.38-6.22

- Not : 1. TSH levels are subject to circadian variation, reaching peak levels between 2-4 a.m. and at a minimum between 6- 10 pm. The variation is of the order of 50 % , hence time of the day has influence on the measured serum TSH concentrations.  
 2. Recommended test for T3 and T4 each unbound fraction or free levels as it is metabolically active.  
 3. Physiological rise in total T3/T4 levels is seen in pregnancy and in Pregnancy and Patients on steroid therapy.

### Clinical use :

- Primary Hypothyroidism
- Hyperthyroidism
- Hypothalamic - Pituitary Hypothyroidism
- Inappropriate TSH secretion
- Non thyroidal illness
- Autoimmune thyroid disease
- Pregnancy associated thyroid disorders
- Thyroid dysfunction in infancy and early childhood

Test done by Tosoh (Japan) AIA -360 FEIA Method

\*\*\* End of Report \*\*\*

Lab. Technician

DR. MD. IMDAD ALI  
MBBS, MD (PAT)

Page 8 of 8

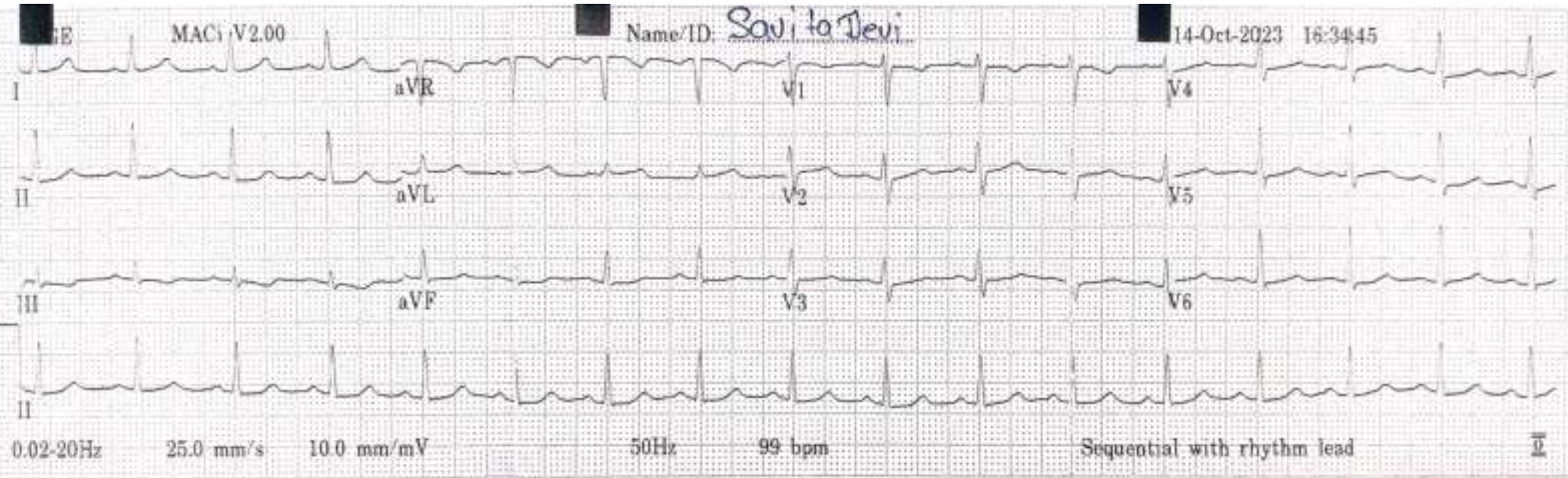

Name/ID: Savita Devi  
Age: 37 years / female

Normal sinus rhythm  
Normal ECG

Savita Kumari

Vent. rate 99 bpm  
QRS duration 68 ms  
QT/QTc 346/444 ms  
PR interval 140 ms  
P duration 94 ms  
RR interval 606 ms  
P-R-T axes 60 40 12

~~Nishu~~  
14/10/2023

Dr. Nishu Kumari  
M.B.B.S., Reg. No.-48891

MACi V2.00

12SL™ v239

MACi V2.00

12SL™ v239



SAVITA DEVI, Female 37Y  
DR NEW B K HOSPITAL CHESTROYAL DIGITAL IMAGING X-RAY CENTRE. HAJIPUR JAUHARI BAZAR  
14/10/2023