

SHREEJI MULTISPECIALITY HOSPITAL

112/F TOWER A, SENATE SQUARE, VUDA CHOKDI, GOTRI

NAME: DHRATI BHATT

AGE/GENDER: 30 Yrs/FEMALE

ID: 36

HEIGHT: 156 cm.

PROTOCOL: Bruce

WEIGHT: 67 Kg.

Summary report

DATE/TIME: 10-07-2021 11:30

REF. BY:

SMOKER: Non Smoker

Test Results

Protocol : Bruce Max Work load 6.88 BMI : 28
Target HR : 190(161)bpm Exer. Time : 6:6min Max RPP(1000) : 24.9
Maximum HR : 166(87 %) bpm Recov. Time : 3:6min Max BP : 150/100 mmHg

(1) Reason for termination :
Target heart rate achieved

(2) Functional Capacity :
Normal

(3) HR Response to Exercise :
Appropriate

(4) BP Response to Exercise :
Normal resting BP - Appropriate response

(5) Overall Impression :
Abnormal stress test

(6) Comment :
Abnormal ECG

(1) Restring ECG :
Abnormal

(2) Chest Pain :
None

(3) ST Changes :
Depression upsloping

(4) Arrhythmias :
None

(5) History :
None

(6) Medication :
, None



DR. VIMAL TAILOR
MBBS-G41306

DR VIMAL TAILOR (G41306)

SHREEJI MULTISPECIALITY HOSPITAL

112/F TOWER A, SENATE SQUARE, VUDA CHOKDI, GOTRI

NAME: DHRATI BHATT ID: 36 Summary report REF. BY:
 AGE/GENDER: 30 Yrs/FEMALE HEIGHT: 156 cm. PROTOCOL: Bruce DATE/TIME: 10-07-2021 11:30 SMOKER: Non Smoker
 WEIGHT: 67 Kg.

Stage	Time Min:Sec	HR bpm	BP mmHg	Speed(mph)/Gr act6 (%)	Load METS	RPP 1000	II	V2	V5
Supine	00:30	80	124/88	0.0/0.0	1.0	9.92	-1.0/0.3	0.3/0.0	-0.6/0.0
Standing	00:18	82	124/88	0.0/0.0	1.0	10.168	-1.1/0.1	0.4/0.3	-0.5/0.0
HyperV	00:18	95	124/88	0.0/0.0	1.0	11.78	-1.4/0.1	0.3/0.1	-0.8/-0.1
Exer : 1/7	03:00	143	140/90	1.7/10.0	4.8	20.02	-1.6/0.5	1.2/0.8	-0.4/0.4
Exer : 2/7	03:00	162	150/100	2.5/12.0	6.8	24.3	-1.6/1.2	2.0/2.4	0.1/1.6
Exer : 3/7	00:06	163	150/100	3.4/14.0	6.9	24.45	-2.9/2.1	1.3/2.5	-2.3/2.1
Peak	06:06	166	150/100	3.4/14.0	6.9	24.9	0.0/1.9	2.2/2.8	-0.2/1.6
Recovery	01:00	137	140/90	0.0/0.0	1.0	19.18	0.8/2.3	2.5/2.1	1.1/1.9
Recovery	02:00	114	140/90	0.0/0.0	1.0	15.96	0.2/1.9	1.6/1.1	0.1/1.5
Recovery	03:00	103	128/84	0.0/0.0	1.0	13.184	-1.0/0.7	0.5/0.1	-1.2/0.1
Recovery	03:06	101	128/84	0.0/0.0	1.0	12.928	-0.4/1.1	0.6/0.4	-0.2/0.9



SHREEJI MULTISPECIALITY HOSPITAL

112/F TOWER-A, SENATE SQUARE, VUDA CHOKDI, GOTRI

NAME : DHEEVI BHATT	ID: 36	PROTOCOL : Bruce	Linked Median Report
AGE/GENDER: 30/FEMALE	BP: 128/ 84 mmHg	STAGE NAME: Recovery	STL in mm
DATE/TIME : 10/jul/2021(11:30)	HR: 101 bpm	STAGE TIME: 03:06	STS in mm/sec

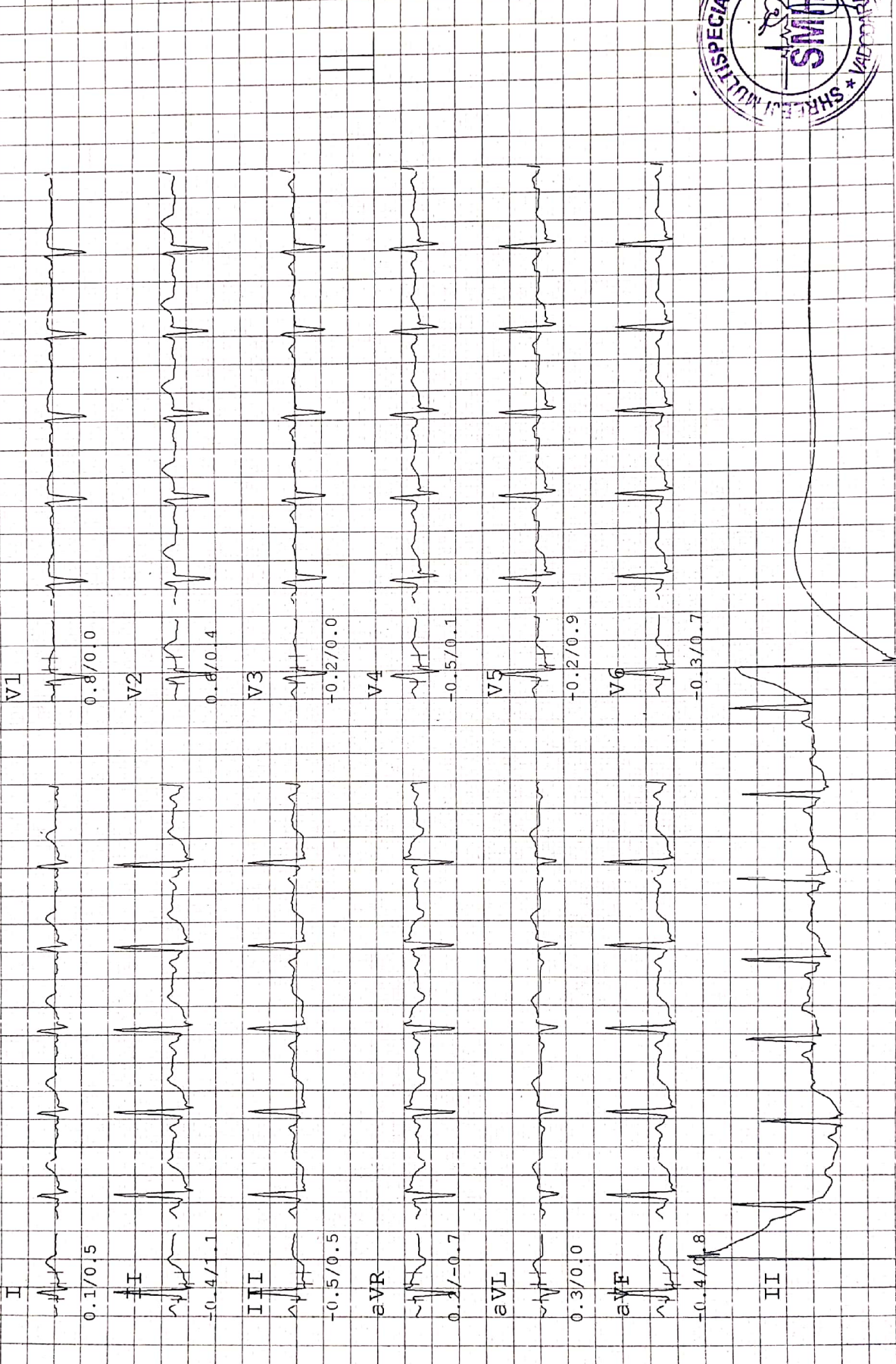

SHREEJI MULTISPECIALITY HOSPITAL

112/F TOWER A, SENATE SQUARE, VUDA CHOKDI, GOTRI

NAME : DHRATI BHATT	ID: 36	PROTOCOL : Bruce	Linked Median Report
AGE/GENDER: 30/FEMALE	BP: 128/ 84 mmHg	STAGE NAME: Recovery	STL in mm
DATE/TIME : 10/Jul/2021(11:30)	HR: 103 bpm	STAGE TIME: 03:00	STS in mm/sec
		PostJ 80	

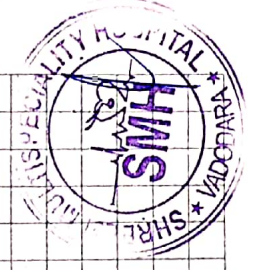
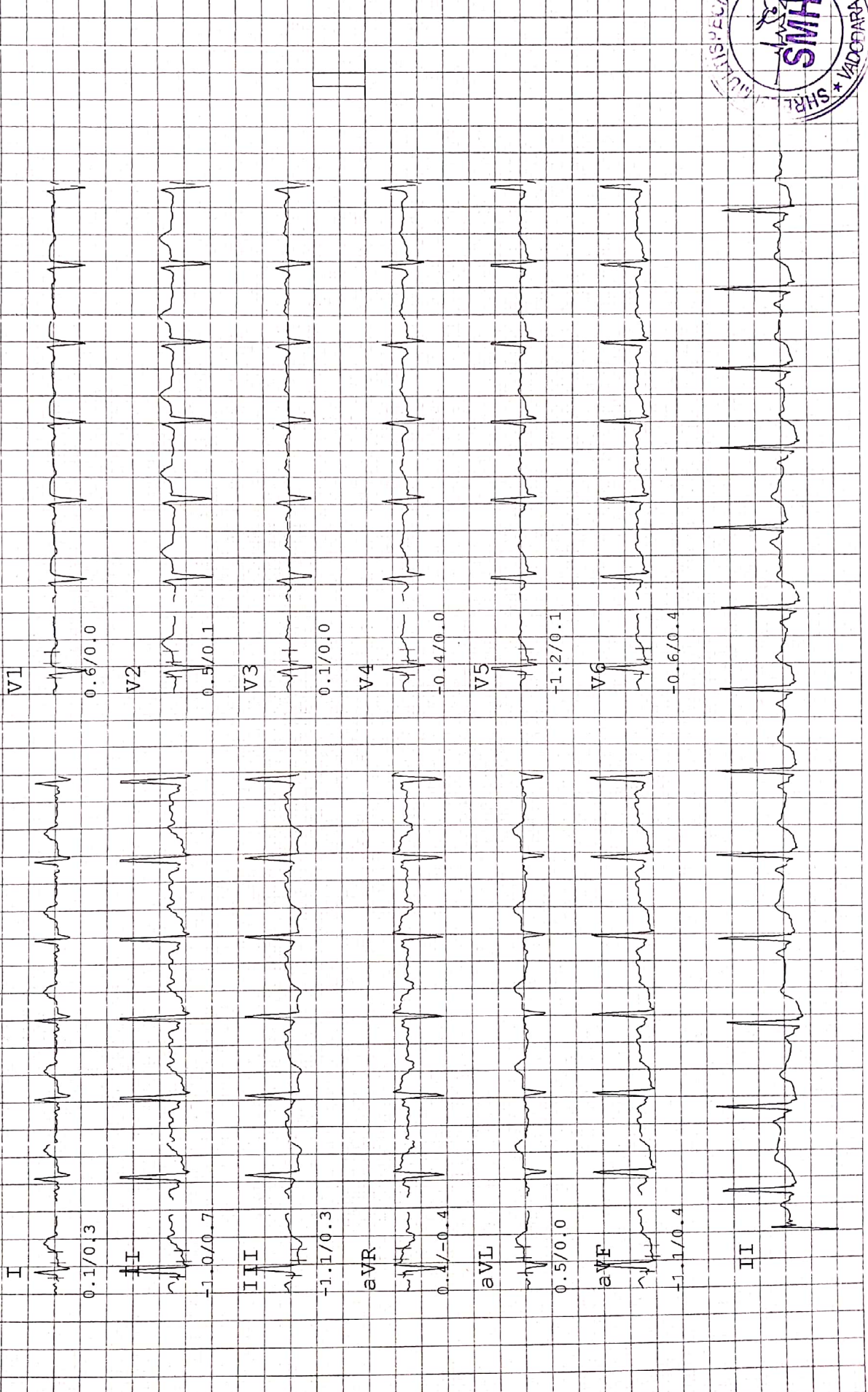

SHREEJI MULTISPECIALITY HOSPITAL

NAME : DHRATI BHATT
AGE/GENDER : 30/FEMALE
DATE/TIME : 10/Jul/2021(11:30)

112/F TOWER A, SENATE SQUARE, VUDA CHOKDI, GOTRI
PROTOCOL : Bruce
STAGE NAME: Recovery
STAGE TIME: 02:00
PostJ 80

ST @ 10 mm/mV
STL in mm
STS in mm/sec

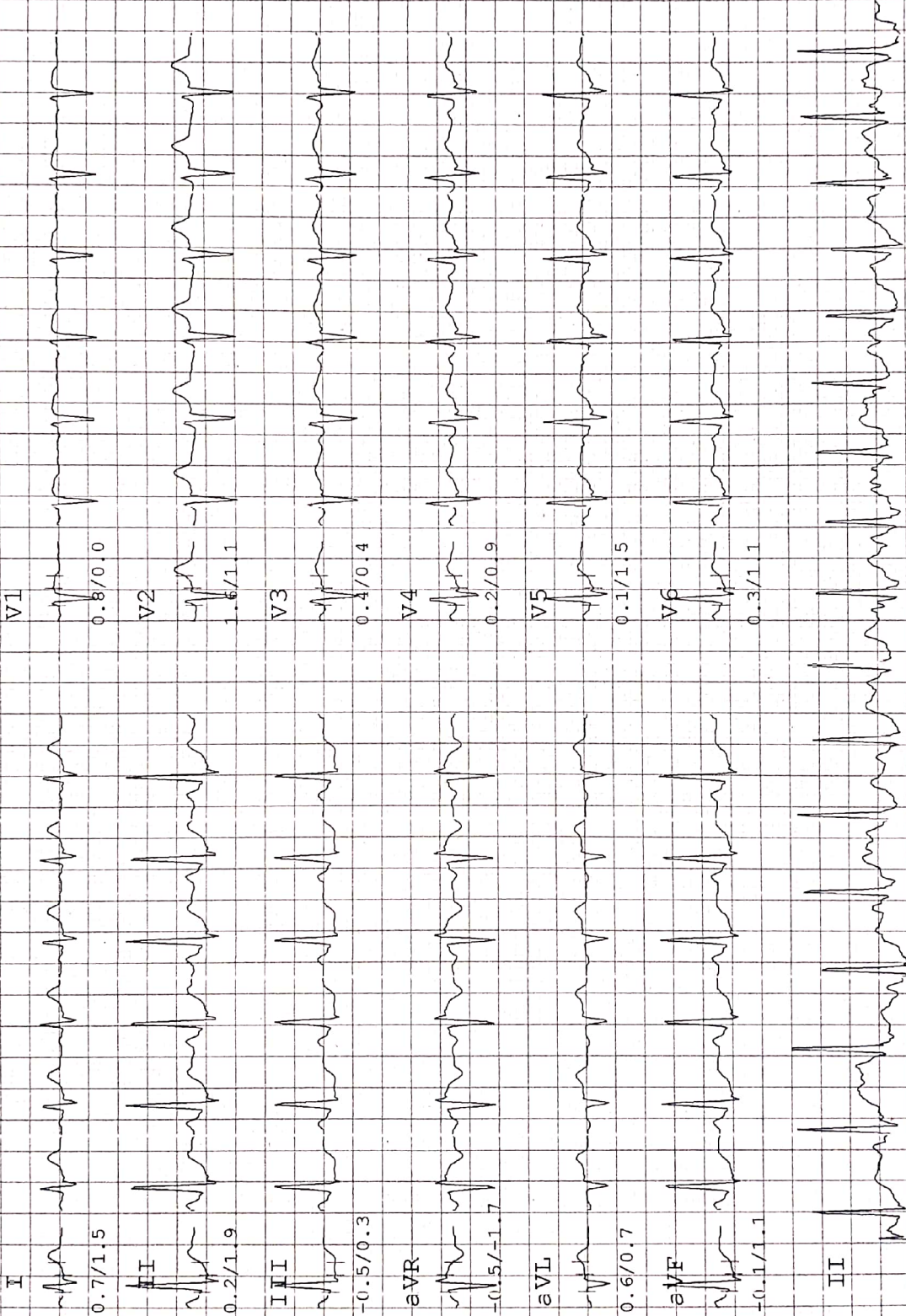

SHREEJI MULTISPECIALITY HOSPITAL

112/F TOWER A, SENATE SQUARE, VUDA CHOKDI, GOTRI

NAME : DHRATI BHATT	PROTOCOL : Bruce	ST @ 10 mm/mV
AGE/GENDER: 30/FEMALE	STAGE NAME: Recovery	STL in mm
DATE/TIME : 10/Jul/2021(11:30)	STAGE TIME: 01:00	STS in mm/sec

Linked Median Report

V1 V2 V3 V4 V5 V6

I II III eVR eVL eVF II

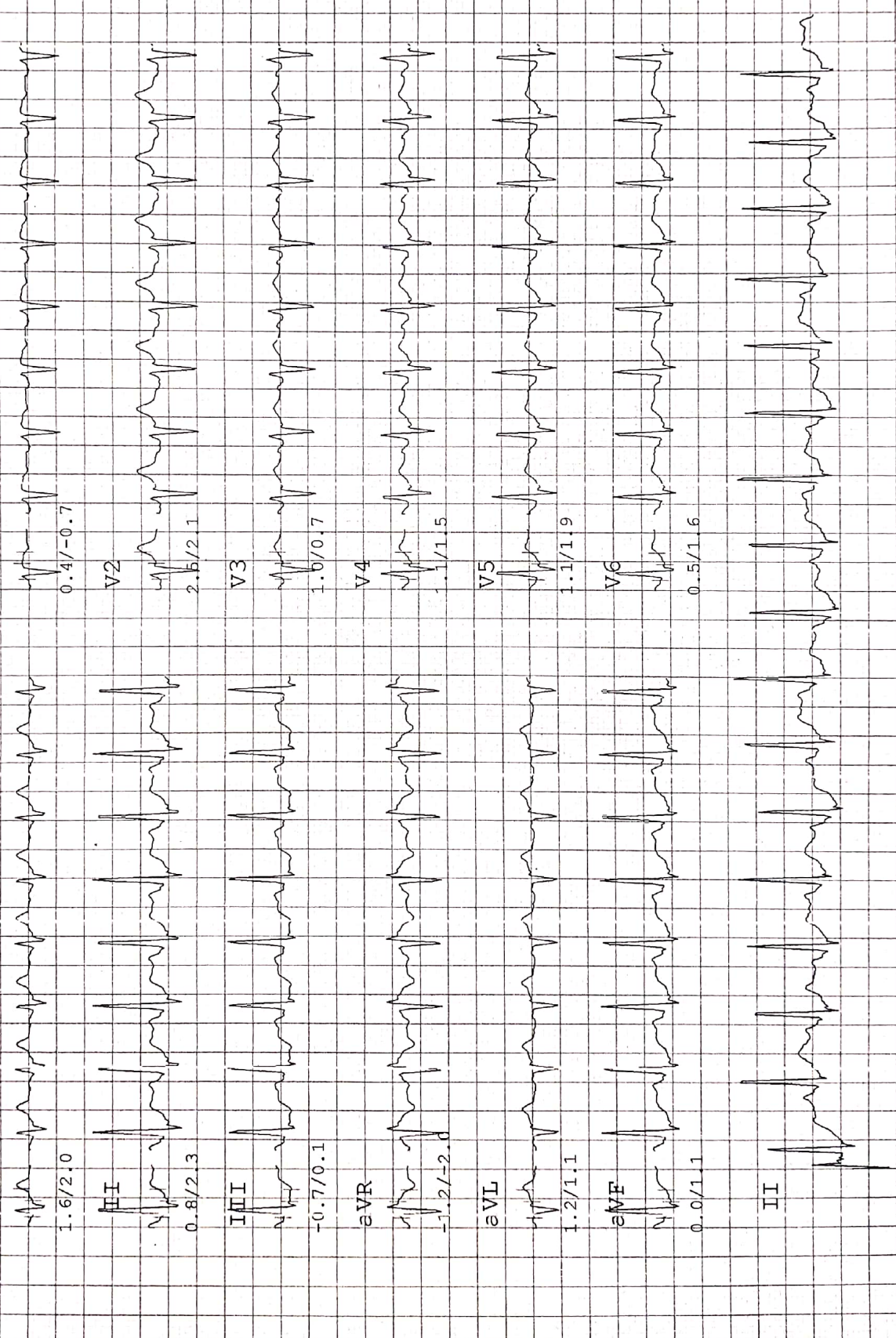

SHREEJI MULTISPECIALITY HOSPITAL

112/F TOWER A, SENATE SQUARE, VUDA CHOKDI, GOTRI

NAME : DHRATI BHATT	ID: 36	STAGE NAME: Bruce	ST @ 10 mm/mV
AGE/GENDER: 30/FEMALE	BP: 150/100 mmHg	STAGE TIME: 00:06	STL in mm
DATE/TIME: 10/Jul/2021(11:30)	HR: 166 bpm	PostJ 80	STS in mm/sec

Linked Median Report

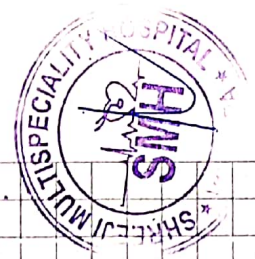
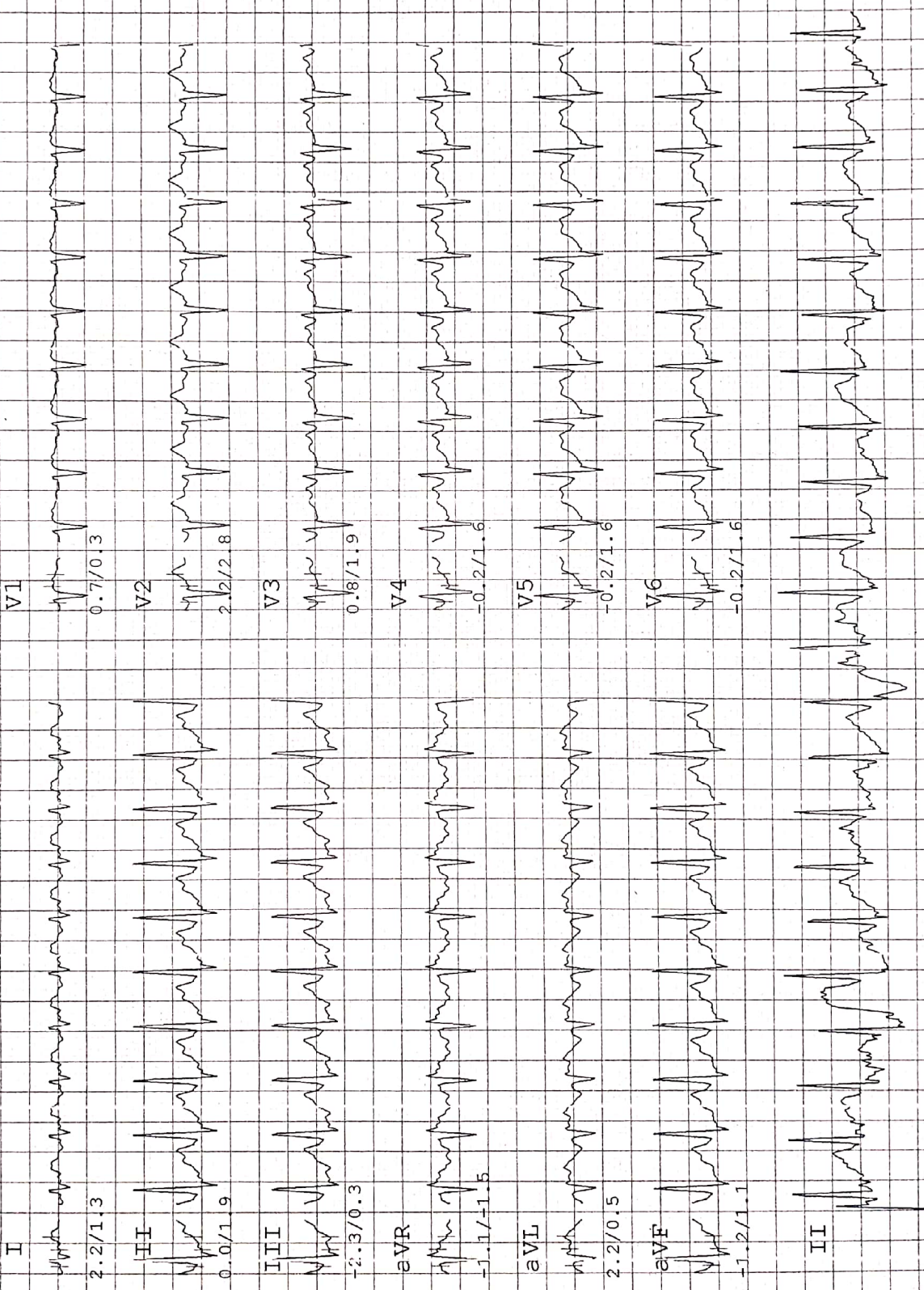

SHREEJI MULTISPECIALITY HOSPITAL

112/F TOWER A, SENATE SQUARE, VUDA CHOKDI, GOTRI

NAME : DHRATI BHATT	ID: 36	PROTOCOL : Bruce	Linked Median Report
AGE/GENDER: 30/FEMALE	BP: 150/100 mmHg	STAGE NAME: Exer : 3/7	STL in mm
DATE/TIME : 10/Jul/2021(11:30)	HR: 163 bpm	STAGE TIME: 00:06	STS in mm/sec

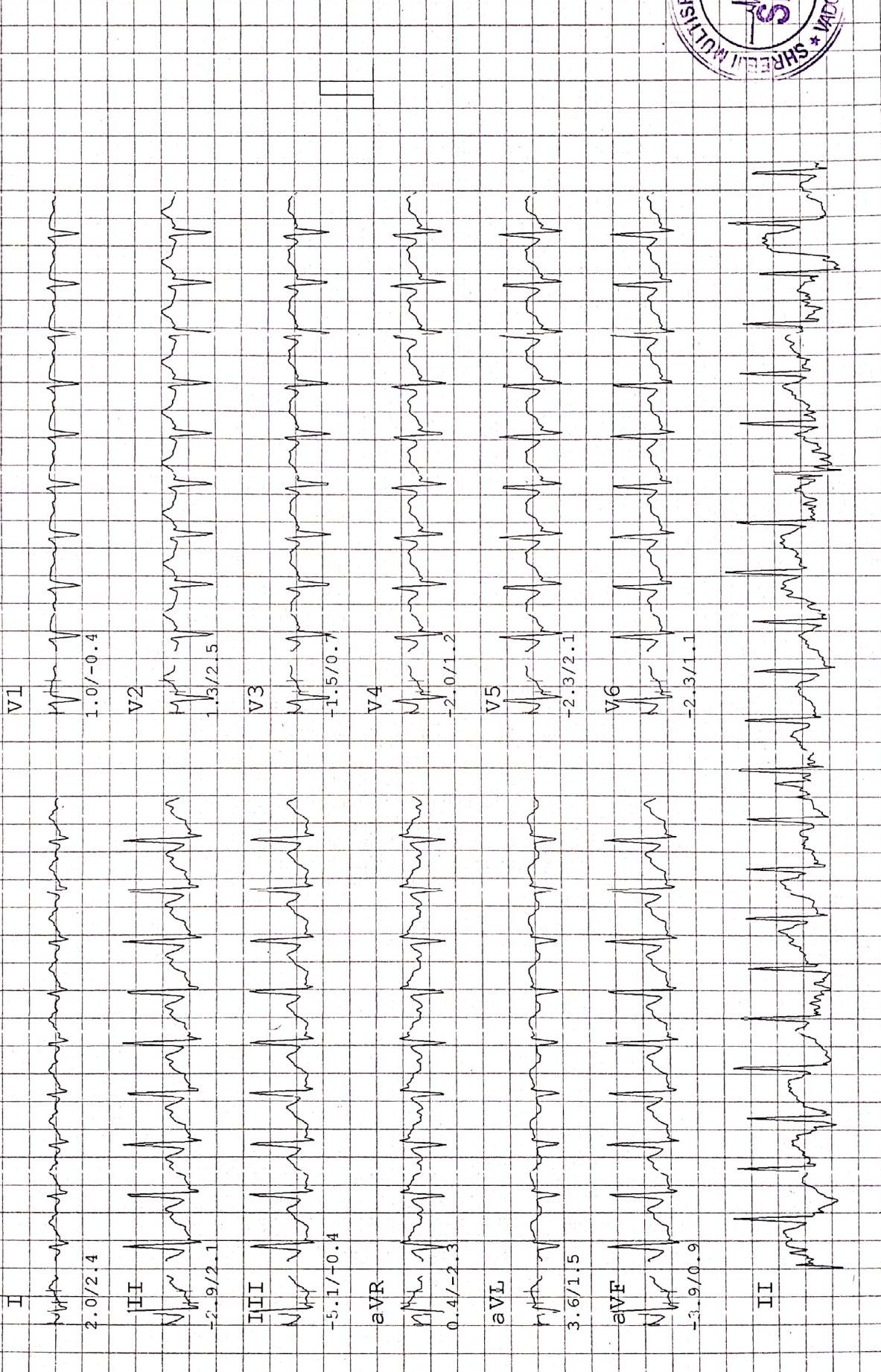

SHREEJI MULTISPECIALITY HOSPITAL

NAME : DHRATI BHATT
AGE/GENDER : 30/FEMALE
DATE/TIME : 10/JUL/2021(11:30)
ID: 36
BP: 150/100 mmHg
HR: 162 bpm
112/F TOWER A, SENATE SQUARE, VUDA CHOKDI, GOTRI
PROTOCOL : Bruce
STAGE NAME: Exer : 2/7
STAGE TIME: 03:00
PostJ 80
ST @ 10 mm/mV
STL in mm
STS in mm/sec

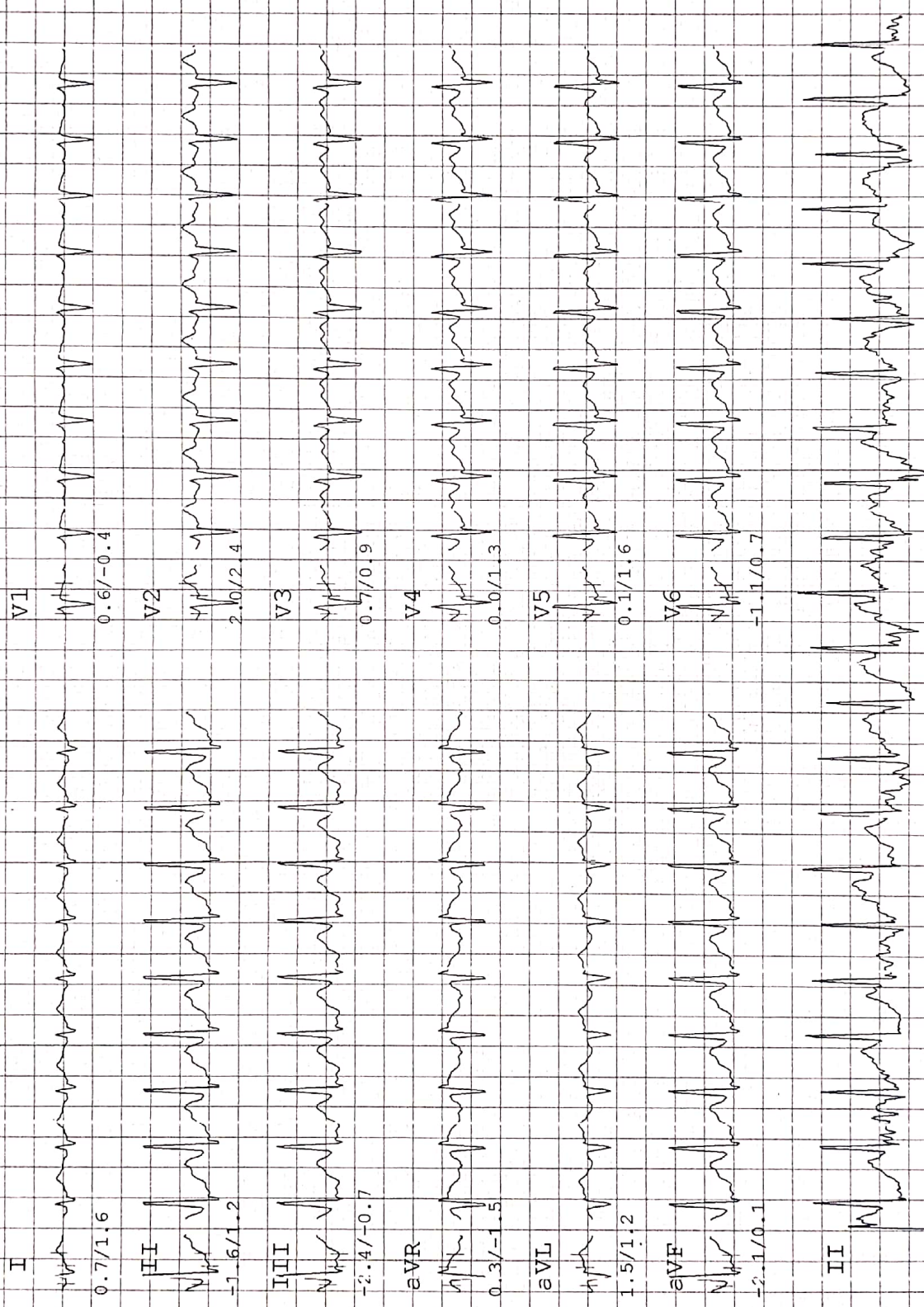

SHREEJI MULTISPECIALITY HOSPITAL

112/F TOWER A, SENATE SQUARE, VUDA CHOKDI, GOTRI

NAME : DHRATI BHATT
AGE/GENDER: 30/FEMALE
DATE/TIME : 10/JUL/2021(11:30)

ID: 36
BP: 140/90 mmHg
HR: 143 bpm

PROTOCOL : Bruce
STAGE NAME: Exer : 1/7
STAGE TIME: 03:00 PostJ 80

ST @ 10 mm/mV
STL in mm
STS in mm/sec

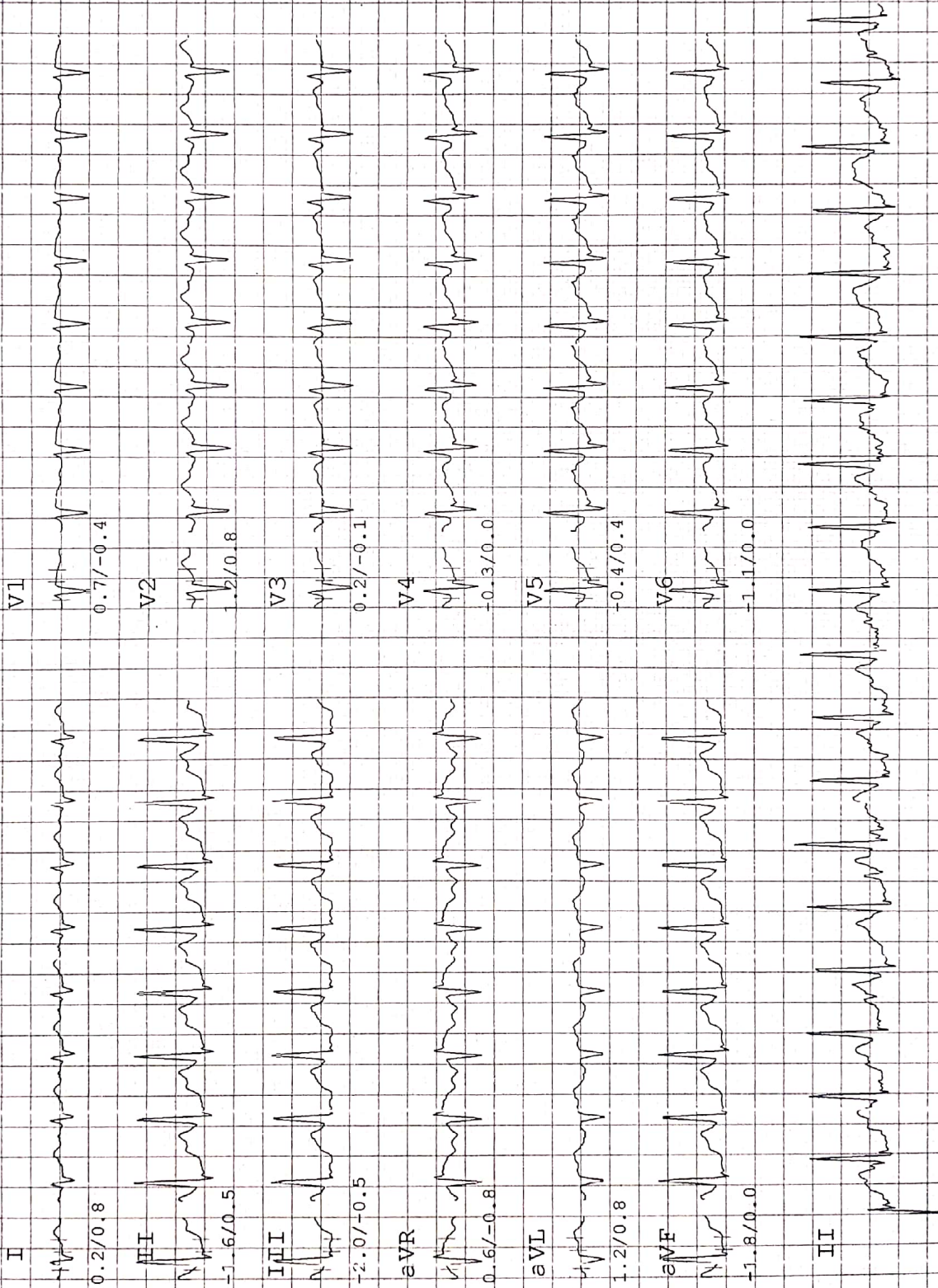

SHREEJI MULTISPECIALITY HOSPITAL

112/F TOWER A, SENATE SQUARE, VUDA CHOKELI, GOTRI

NAME : DHRATI BHATT	ID: 36
AGE/GENDER: 30/FEMALE	BP: 124/ 88 mmHg
DATE/TIME : 10/Jul/2021(11:30)	HR: 95 bpm
PROTOCOL : Bruce	Linked Median Report
STAGE NAME: HyperV	STL in mm
STAGE TIME: 00:18	STL in mm/sec
	PostJ 80

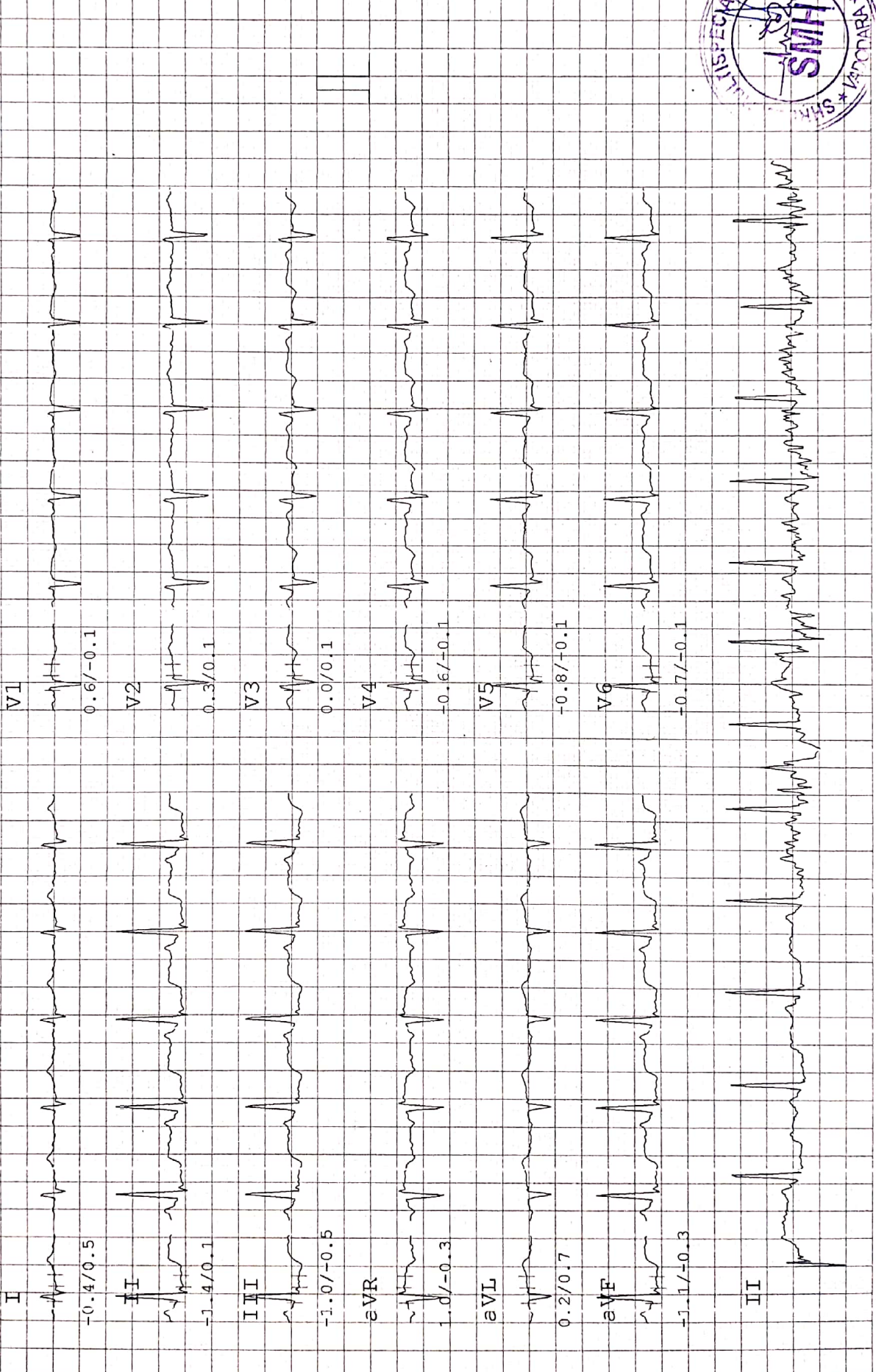

SHREEJI MULTISPECIALITY HOSPITAL

112/F-TOWER-A, SENATE SQUARE, VUDA CHOKDI, GOTRI

NAME : DHRATI BHATT	ID: 36	ST @ 10 mm/mV
AGE/GENDER: 30/FEMALE	BP: 124/ 88 mmHg	STL in mm
DATE/TIME : 10/JUL/2021(11:30)	HR: 82 bpm	STS in mm/sec

PROTOCOL : Bruce
 STAGE NAME: Standing
 STAGE TIME: 00:18
 PostJ 80
 Linked Median Report

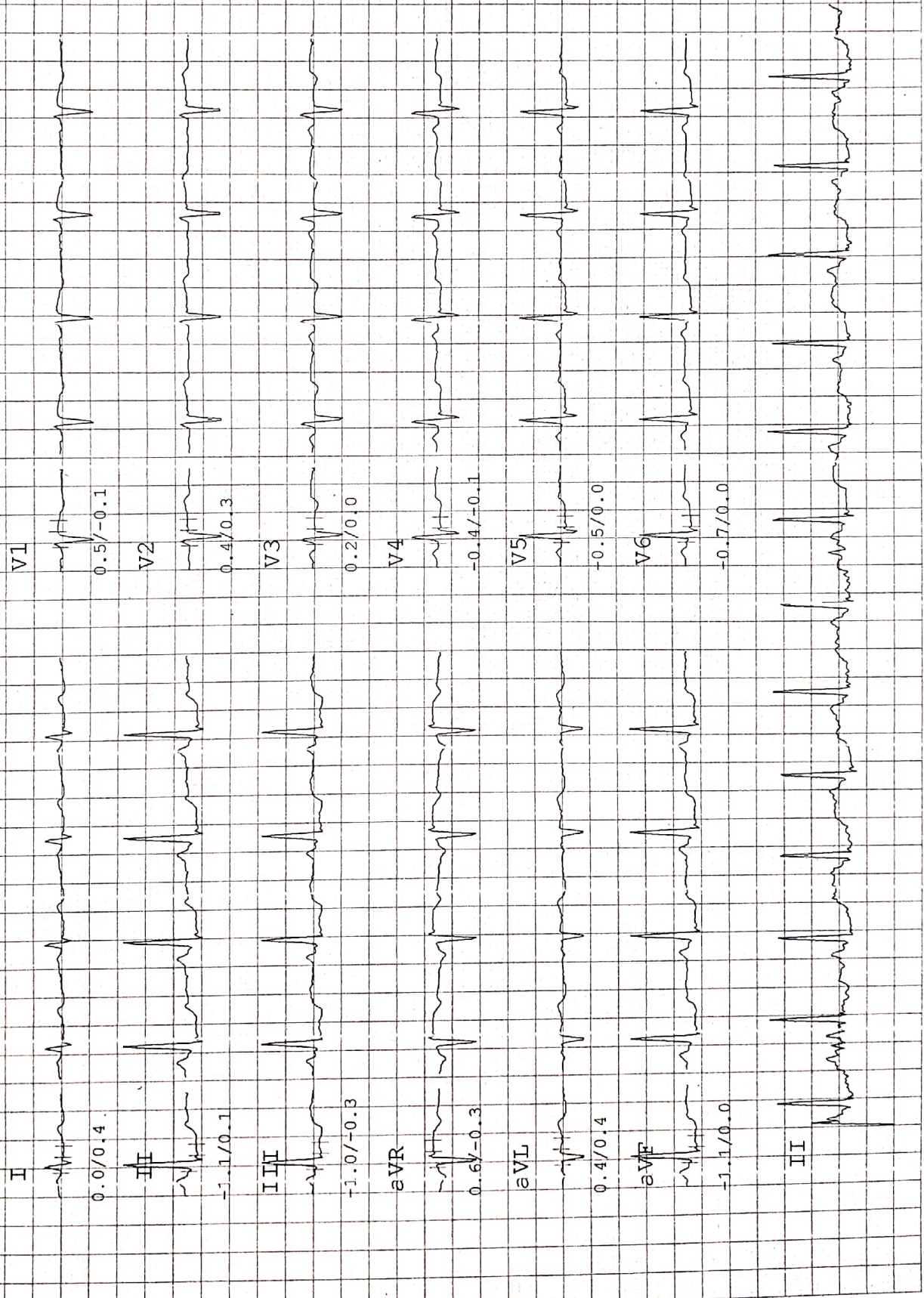

SHREEJI MULTISPECIALITY HOSPITAL

112/F TOWER A, SENATE SQUARE, VUDA CHOKDI, GOTRI

NAME : DHRATI BHATT
 AGE/GENDER: 30/FEMALE
 DATE/TIME: 10/JUL/2021(11:30)

ID: 36
 BP: 124/88 mmHg
 HR: 80 bpm

PROTOCOL : Bruce
 STAGE NAME: Supine
 STAGE TIME: 00:30

ST @ 10 mm/mV
 STL in mm
 STS in mm/sec

Linked Median Report

PostJ 80

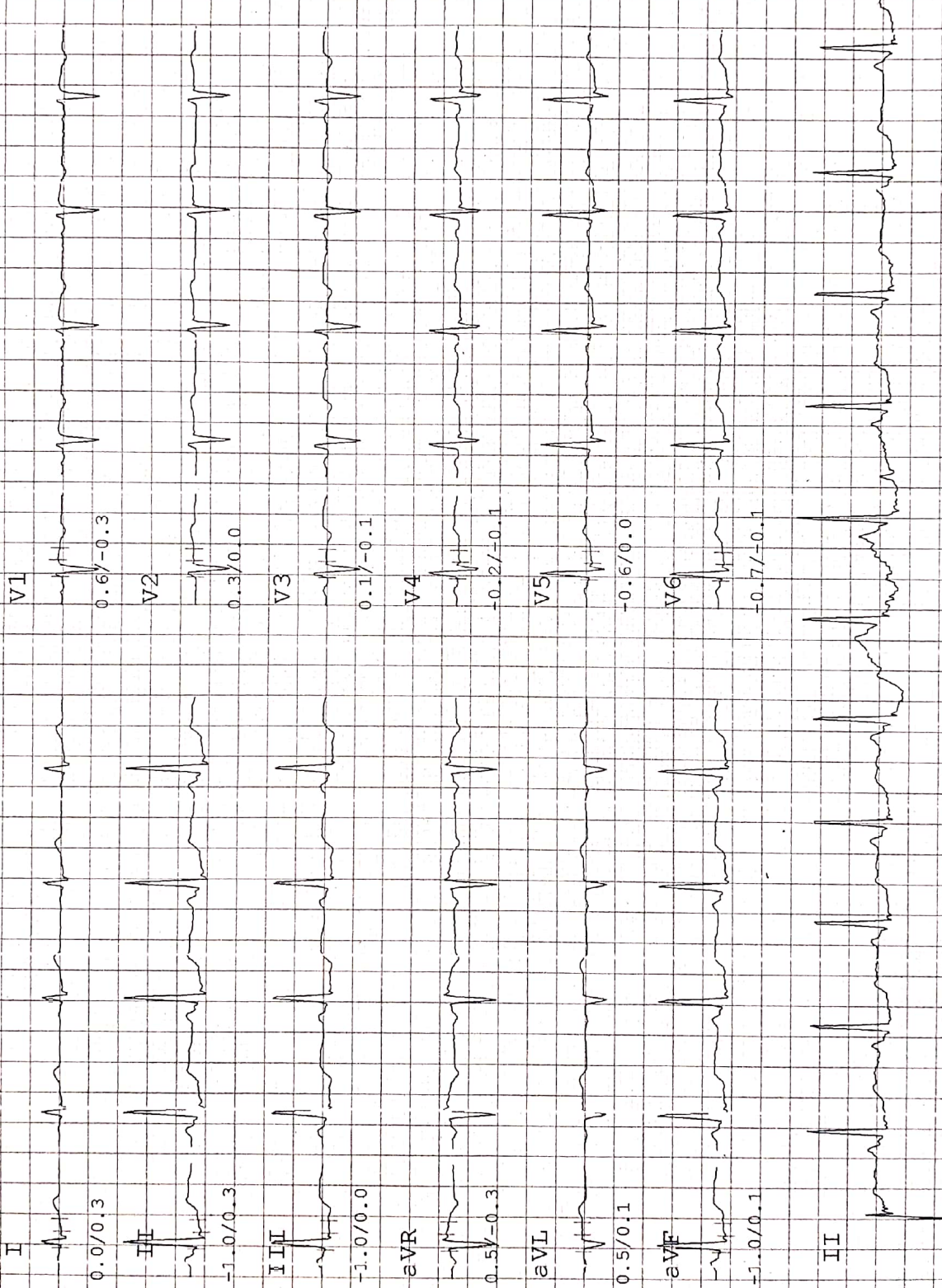

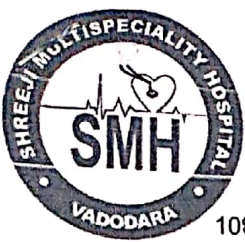

Shreeji Multispeciality Hospital

Inspiring better health...

Shreeji Occupational Centre Shreeji Pathology Laboratory

108, Tower-B, Senate Square, Opp. Gangotri Apartment, Vuda Char rasta, Gotri, Vadodara-390021.
M. : 9157022510, Email : shreejihospital19@yahoo.com, smh31082015@gmail.com

NAME	Dhruvi Bhatt	DATE	10/07/2021
		SR. NO.	15
		SEX.	Female
		AGE	30
		HEIGHT	156 cm
		WEIGHT	67 kg

HISTORY

Present History : *None*

Past Illness History : *None* Diabetes/Hypertension/Tuberculosis/Asthma/Epilepsy *None*

Past Occupational History : *None*

Family History : *None*

Personal History : *None*

Addiction : *None* Tobacco/Gutkha/Smoking/Alcohol *None*

GENERAL EXAMINATION

T.P.R. : *112/24* B.P. : *120/78* mm Hg : *None*

Pallor/Icterus/Cyanosis/Varicosity/Lymph Nodes/Thyroid/Oedema/NVE/Other : *None*

SYSTEMIC EXAMINATION

R.S. : *None*

C.V.S. : *None*

C.N.S. : *None*

A.S. : *None*

Musculo-skelet System : *None*

E.N.T. Ex.	ACUITY OF VISION		RT EYE	LT EYE
	Without Glass	DISTANT	6/ 6	6/ 6
		Near	6/ 6	6/ 6
	With Glass	DISTANT	6/ -	6/ -
		Near	6/ -	6/ -
COLOUR BLINDNESS		<i>None</i>		

REMARK : *All*

ADVICE : *None*

The Worker is **FIT/UNFIT** for the assigned job.



DR. VIMAL TAILOR
MBBS-G41306

DR. VIMAL TAILOR
Occupational Physician
(M.B.B.S., CIH)
REG NO.: G-41306

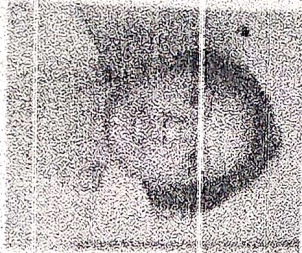

श्रीमती

Dhruati Bhanu

जन्म तारीख: 08-1991

लिंग: Female

श्रीमती धरुती

9098 5505 2911

अध्यापक - आर्य समाज का अधिकाारी

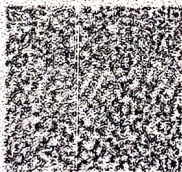

13/05/1991



Name: Dhriti Bhatt
30 yrs cm Kg BP

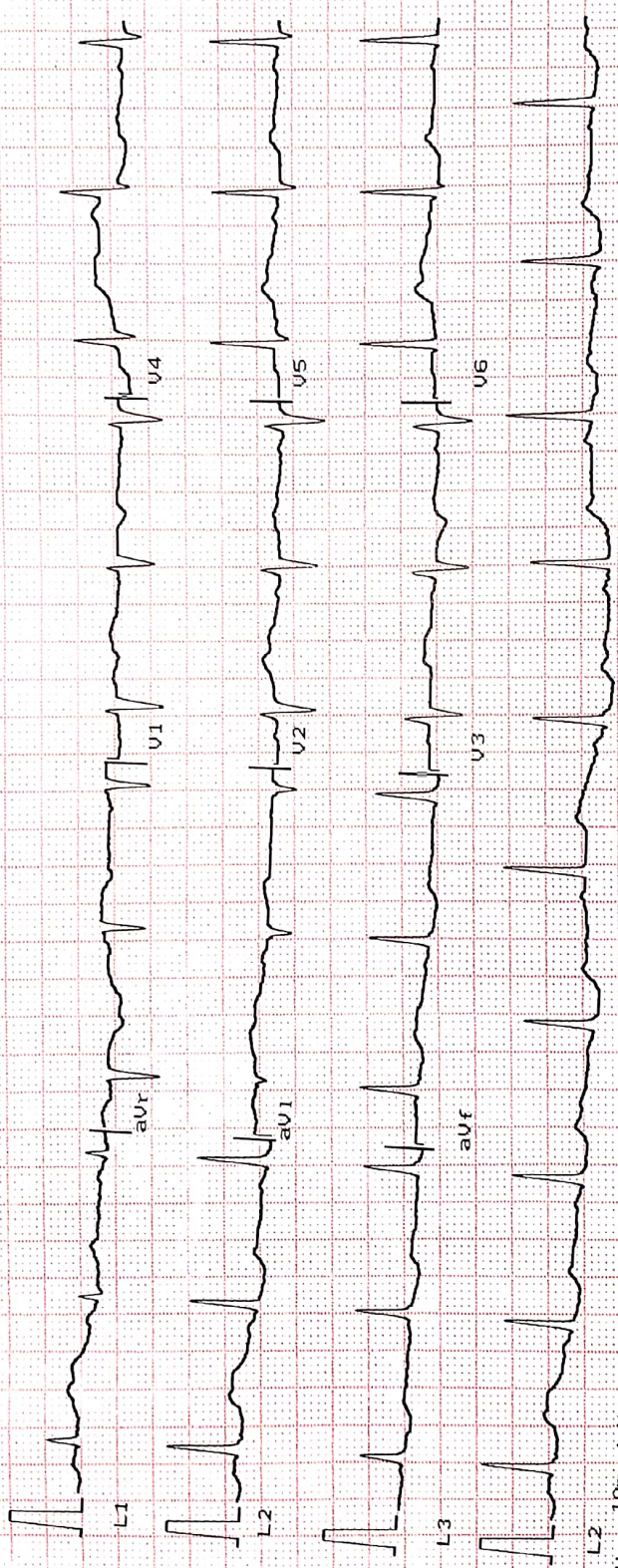

Heart Rate : 73 bpm
INTERVAL (ms)
PR: 115 QRS: 57
QT: 557 QTc: 622
ST: 230

AXIS (deg)
P : 44 QRS: 71
T : 61

DR. VIMAL SAILOR
MBBS-G41306



Ver 10mm/mV Time:
1.9 25mm/sec Date: 10/07/21



SHREEJI Multispeciality Hospital

Inspiring better health...

SHREEJI OCCUPATIONAL CENTRE SHREEJI PATHOLOGY LABORATORY

112F, Tower-A, Senate Square, Opp. Gangotri Apartment, Vuda Char rasta, Gotri, Vadodara-390021.
M. : 9157022510, Email : shreejihospital19@yahoo.com, smh31082015@gmail.com

Name : DHRATI BHATT
Ref By : DR. SMH

Age/Sex : 30 Yrs./F
Date : 10/07/2021
Report ID. : 7

HAEMOGRAM PROFILE

TEST	RESULT	UNIT	METHOD	REFERENCE INTERVAL
<u>BLOOD COUNTS & INDICES</u>				
Haemoglobin	: 12.50	gm%		12.0 - 16.0 gm%
Total RBC	: 4.80	mill/cmm		4.2 - 5.4 mill/cmm
PCV	: 43.00	%		37 - 47 %
MCV	: 89.58	fL		80 - 96 fL
MCH	: 26.04	pg		27 - 31 pg
MCHC	: 29.06	%		32 - 36 %
Total WBC	: 6,000	/cmm		4,000 - 11,000/cmm
Platelet Count	: 2,74,000	/cmm		1.5 - 4.0 Lac/cmm.
<u>DIFFERENTIAL LEUCOCYTES COUNT</u>				
Band Cells	: 00	%		00 - 06 %
Neutrophils	: 57	%		55 - 70 %
Lymphocytes	: 32	%		20 - 40 %
Eosinophils	: 05	%		01 - 06 %
Monocytes	: 06	%		02 - 08 %
Basophils	: 00	%		00 - 01 %
Platelet In Smear	: ADEQUATE			
<u>ERYTHROCYTES SEDIMENTATION RATE</u>				
ESR After 1st Hour	: 4	mm	Westergren	03 - 12 mm
Blood Group	: " B "			
Rh Factor (Anti D.)	: " NEGATIVE "			

(By Fully Automated Cell Counter Sysmex KX- 21, Japan)

END OF REPORT



DR VIMAL TAILOR (G41306)
DR YOGESH (G9892)
DR SHIVANI (MICROBIOLOGIST)



SHREEJI Multispeciality Hospital

Inspiring better health...

SHREEJI OCCUPATIONAL CENTRE SHREEJI PATHOLOGY LABORATORY

112F, Tower-A, Senate Square, Opp. Gangotri Apartment, Vuda Char rasta, Gotri, Vadodara-390021.
M. : 9157022510, Email : shreejihospital19@yahoo.com, smh31082015@gmail.com

Name : DHRATI BHATT
Ref By : DR. SMH

Age/Sex : 30 Yrs./F
Date : 10/07/2021
Report ID. : 7

BIOCHEMISTRY

TEST	RESULT	UNIT	REFERENCE INTERVAL
Blood Urea Nitrogen - BUN	: 10.00	mg/dL	4.5 - 19.0 mg/dL
Serum Creatinine	: 0.80	mg/dL	0.6 - 1.4 mg/dL
Serum Uric Acid	: 5.70	mg/dL	2.4 - 5.7 mg/dL
SERUM PROTEIN			
Serum Protein Total	: 7.20	g/dL	6.6 - 8.3 g/dL
Albumin	: 4.90	g/dL	3.50 - 5.00 g/dL
Globulin	: 2.30	g/dL	2.3 - 3.5 g/dL
A/G Ratio	: 2.1	: 1	1.5 - 2.5 : 1
Bilirubin - Total	: 0.7	mg/dL	0.00 - 1.00 mg/dL
Bilirubin - Direct	: 0.2	mg/dL	Upto 0.30 mg/dL
Bilirubin - Indirect	: 0.5	mg/dL	0.1 - 1.0 mg/dL
SGPT	: 24.0	IU/L	10 - 40 IU/L
SGOT	: 30.0	IU/L	Upto 40 IU/L
Serum Alkaline Phosphatase	: 113.0	U/L	37 - 147 U/L
FASTING (FBS)			
Blood Glucose	: 98.0	mg/dL	70.00 - 110.00 mg/dL
POST-PRANDIAL			
Blood Glucose	: 118.0	mg/dL	80 - 140 mg/dL
SPECIAL TESTS			
GGT	: 25	U/L	05 - 85 U/L
Gamma Glutamyltransferase			

Done By Fully Auto Analyzer MIURA, A-1004

END OF REPORT



DR VIMAL TAILOR (G41306)
DR YOGESH (G9892)
DR SHIVANI (MICROBIOLOGIST)



SHREEJI Multispeciality Hospital

Inspiring better health...

SHREEJI OCCUPATIONAL CENTRE SHREEJI PATHOLOGY LABORATORY

112F, Tower-A, Senate Square, Opp. Gangotri Apartment, Vuda Char rasta, Gotri, Vadodara-390021.

M. : 9157022510, Email : shreejihospital19@yahoo.com, smh31082015@gmail.com

Name : DHRATI BHATT

Ref By : DR. SMH

Age/Sex : 30 Yrs./F

Date : 10/07/2021

Report ID. : 7

EXAMINATION OF URINE

Sample : RANDOM

PHYSICAL EXAMINATION

Colour : PALE YELLOW

Specific Gravim : 1.030

Deposits : ABSENT

Quantity : 10 mL

Transparency : CLEAR

Reaction : ACIDIC

CHEMICAL EXAMINATION

Sugar : NIL

Bile Salts : ABSENT

Urobilinogen : NORMAL : ~ < 1.0 mg/dL

Nitrate : ABSENT

Albumin : NIL

Acetone : ABSENT

Bile Pigments : ABSENT

Occult Blood : ABSENT

MICROSCOPIC EXAMINATION

RBC : NIL

Crystals : NIL

Pus Cells : 0-1 / hpf

Epithelial Cell : NIL

Amorphous Phosp : NIL

EXAMINATION OF STOOL

TEST

RESULT

PHYSICAL EXAMINATION

Colour : YELLOW

Consistency : LOOSE

Blood : ABSENT

Mucus : ABSENT

Pus : ABSENT

CHEMICAL TEST

Occult Blood : ABSENT

Benzidine Test

Reducing Sugar : ABSENT

Reaction : ACIDIC

MICROSCOPIC EXAMINATION / HPF

Pus Cells / hpf : ABSENT

RBC : ABSENT

Macrophage Cells : ABSENT

Epithelial Cells : ABSENT

END OF REPORT



DR VIMAL TAILOR (G41306)

DR YOGESH (G9892)

DR SHIVANI (MICROBIOLOGIST)



SHREEJI Multispeciality Hospital

Inspiring better health...

SHREEJI OCCUPATIONAL CENTRE SHREEJI PATHOLOGY LABORATORY

112F, Tower-A, Senate Square, Opp. Gangotri Apartment, Vuda Char rasta, Gotri, Vadodara-390021.

M. : 9157022510, Email : shreejihospital19@yahoo.com, smh31082015@gmail.com

Name : DHRATI BHATT
Ref By : DR. SMH

Age/Sex : 30 Yrs./F
Date : 10/07/2021
Report ID. : 7

THYROID FUNCTIONS

TEST	RESULT	UNIT	REFERENCE INTERVAL
Total Triiodothyronine - T3	: 0.80	ng/mL	0.58 -1.59 ng/mL
Total Thyroxine - T4	: 10.00	ng/mL	4.87 - 11.72 microgram%
Thyroid Sti. Hormone -TSH	: 2.10	ng/mL	0.49 to 4.67 IU/mL

LIPID PROFILE

Total Lipid (Calculated)	: 530	mg/dL	350 - 750 mg/dL
Serum Cholesterol	: 177.0	mg/dL	130 - 200 mg/dL
Serum Triglyceride	: 102.0	mg/dL	60 - 165 mg/dL
HDL Cholesterol	: 49.0	mg/dL	30 - 70 mg/dL
LDL Cholesterol	: 107.6	mg/dL	Upto 150 mg/dL
CHOL./HDL Chol. Ratio	: 3.61	: 1	Less than 5
LDL Chol/HDL Chol Ratio	: 2.19	: 1	Less than 3.5
VLDL (Calculated)	: 20.40	mg/dL	Upto 30 mg/dL

Hb A1C REPORT

Hb A1C - Glycated Hb Glycated Haemoglobin	: 5.0	%	Non Diabetic : 4.3 - 6.3 % Good Control : 6.4 - 7.5 % Moderate Control : 7.5 - 9.0 % Poor Control : 9.0 % & Above
Avg. Blood Glucose Level	: 101	mg/dL	
Estimated Average Glucose eAG	: 97	mg%	

END OF REPORT

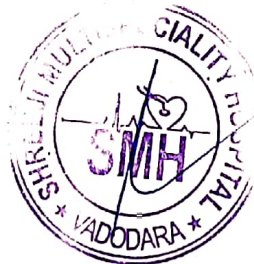

DR VIMAL TAILOR (G41306)
DR YOGESH (G9892)
DR SHIVANI (MICROBIOLOGIST)



SHREEJI Multispeciality Hospital

Inspiring better health...

SHREEJI OCCUPATIONAL CENTRE SHREEJI PATHOLOGY LABORATORY

112F, Tower-A, Senate Square, Opp. Gangotri Apartment, Vuda Char rasta, Gotri, Vadodara-390021.

M. : 9157022510, Email : shreejihospital19@yahoo.com, smh31082015@gmail.com

NAME : DHARTI BHATT

AGE : 30 Y/F

DATE : 10/07/2021

X RAY CHEST (PA)

OBSERVATIONS:

Both the lung fields and apices appear clear.

Both the hilar shadow appears normal.

Cardiac silhouette appears normal.

Both the costophrenic sinuses are clear.

Mediastinal and tracheal shadows are normal.

Both the domes of diaphragm are normal.

Visualized rib cage and clavicle are normal.

COMMENTS:

- No significant abnormality is seen.



Mehul Prajapati

DR. MEHUL PRAJAPATI
CONSULTANT RADIOLOGIST



SHREEJI Multispeciality Hospital

Inspiring better health...

SHREEJI OCCUPATIONAL CENTRE SHREEJI PATHOLOGY LABORATORY

112F, Tower-A, Senate Square, Opp. Gangotri Apartment, Vuda Char rasta, Gotri, Vadodara-390021.
M. : 9157022510, Email : shreejihospital19@yahoo.com, smh31082015@gmail.com

NAME : DHARTI BHATT

AGE : 30Y/F

DATE : 10/07/2021

ULTRASONOGRAPHY OF WHOLE ABDOMEN

(Screening Only)

Liver is normal in size and echotexture and shows normal parenchymal reflectivity. No focal lesion is seen. Hepatic veins appear normal. There is no evidence of any dilated intra hepatic biliary radicals.

Portal Vein appears normal in diameter.

Common Bile Duct is of normal diameter.

Gallbladder is physiologically distended with normal wall thickness. There is no evidence of gallstones. No evidence of peri-cholecystic fluid or probe tenderness.

Pancreas is normal in size and shows homogenous reflectivity. There is no evidence of any calcification or ductal dilatation.

Spleen is normal size and shows a homogenous echotexture. There is no evidence of any focal lesion.

Both Kidneys are normal in position and size. They show normal cortical reflectivity and cortico-medullary distinction. Right kidney measures 93x43mm. Left kidney measures 91x49mm. There is no evidence of renal calculi, hydronephrosis or mass seen.

Bladder is well distended and shows normal wall thickness. No evidence of intra-luminal mass or calculi.

Uterus appears normal in size. Uterine myometrial echotexture is homogeneous. No focal lesion is seen. **CET** measures 10mm.

Both Ovaries appears normal in size & reflectivity. No evidence of any adnexal mass.

There is no evidence of ascites.

No evidence of any gross bowel mass seen.

No evidence of any aorto-caval or mesenteric root lymphadenopathy.

No mass or collection in right iliac fossa.

CONCLUSION: No sonographic abnormality is seen.

DR. MEHUL PRAJAPATI
CONSULTANT RADIOLOGIST

