

- COMPU. PATHOLOGY • ALLERGY TESTING
- DIGITAL WHOLE BODY X-RAYS
- DIGITAL 3D SONOGRAPHY
- DIGITAL WHOLE BODY COLOUR DOPPLER
- DIGITAL 2-D ECHO WITH COLOUR DOPPLER
- E.C.G. • LUNG FUNCTION TEST
- MAMMOGRAPHY & BONE MINERAL DENSITOMETRY

- COMPUTERISED STRESS TEST
- DENTAL
- ADVANCED DENTISTRY
- PHYSIOTHERAPY
- AUDIOMETRY & SPEECH THERAPY
- FULL BODY HEALTH CHECK-UPS
- CORPORATE HEALTH CHECKUPS



HEALTHCARE

MEDICAL CENTRE & DIAGNOSTICS

Patient's Name : MR SWAPNIL SHAH
Referred By Dr : ARCOFEMI HEALTHCARE PVT.LTD
Sex : MALE **Age :** 21 Years
Collected At : YOGI NAGAR MAIN BRANCH

Lab No. : LFB7687 *LFB7687*
Reg. Date : 06-Jun-2024 8:18 am
Report Date : 06-Jun-2024 1:28 pm
Print Date : 07-Jun-2024 2:39 pm

BIOCHEMISTRY

TEST	RESULT	UNITS	NORMAL VALUES
Bilirubin Total	1.46	mg %	Upto 1.0mg %
Blood Urea Nitrogen (BUN)	7.00		5 - 20 mg/dl
CREATININE	0.93	mg/dl	0.7 - 1.3 mg/dl
S.G.P.T.	45.0	U / L	Up to 45 U / L
Bilirubin Direct	0.68	mg %	Upto 0.4 mg %
Age of the Patient	21		
Bilirubin Indirect	0.60	mg %	UPTO 0.8 mg %
eGFR	109.01	ml/min	

eGFR calculation based on MDRD guideline 2012
 More than 90 ml / min / 1.73 Sqm - Normal eGFR
 60-89 ml / min / 1.73 Sqm - Mild decrease in eGFR is common in 30% healthy adults .
 Suggest reapt testing in 6 to 12 months.
 Exclude kidney disease in those at high risk (Diabetes & Hypertension
 30-59 ml / min / 1.73 Sqm - consistent with modrate chronic kidney disease if confirmed over
 three month .
 Consider nephrology referral if progressive deterioration of more than 20 % for Egfr or creatinine.
 15 - 29 ml / min / 1.73 Sqm - Consistent with severe chronic kidney disease . Consider nephrology
 referral

----- End of Report -----

Checked By
DILIP

DR. BHAVINI KAMDAR
MD (PATH) MUM

- BORIVALI CENTRE** 1ST FLR., YOGI AVENUE, YOGI NAGAR, BORIVALI (W), MUMBAI - 400092. • TEL.: 2899 6565 / 2899 1376 • MOB.: 90222 39301
- KANDIVALI CENTRE** MAHAVIR SURYADARSHAN SOC., SATYANAGAR RD., MAHAVIR NAGAR, KANDIVALI (W), MUMBAI - 67. • TEL.: 2868 0090 / 6522 6565 / 2869 7808 • MOB.: 90220 54458
- KANDIVALI CENTRE** SHOP NO. 44/49, EMP 71, EVERSHINE MILLENNIUM PARADISE, THAKUR VILLAGE, 120 FEET ROAD, KANDIVALI (E) MUMBAI - 400101. • TE.: 2885 7171 / 89288 41541
- DAHISAR CENTRE** NILANGI APARTMENT, KANDERPADA JUNCTION, DAHISAR (W), MUMBAI - 400068. • TEL.: 2893 3427 • MOB.: 90220 58504
- GORAI CENTRE** VICTORY HEIGHTS, GORAI MAIN ROAD, OPP: SUVIDYA SCHOOL, BORIVALI (W), MUMBAI - 400092. • TEL.: 2869 6556 • MOB.: 90224 88354 / 72080 82565
- GOREGAON CENTRE** M.G. ROAD, NEAR JAIN MANDIR, GOREGAON (W), MUMBAI - 400062. • Tel.: 2873 3030 / 2873 3131 • MOB.: 93213 83806

- COMPU. PATHOLOGY • ALLERGY TESTING
- DIGITAL WHOLE BODY X-RAYS
- DIGITAL 3D SONOGRAPHY
- DIGITAL WHOLE BODY COLOUR DOPPLER
- DIGITAL 2-D ECHO WITH COLOUR DOPPLER
- E.C.G. • LUNG FUNCTION TEST
- MAMMOGRAPHY & BONE MINERAL DENSITOMETRY

- COMPUTERISED STRESS TEST
- DENTAL
- ADVANCED DENTISTRY
- PHYSIOTHERAPY
- AUDIOMETRY & SPEECH THERAPY
- FULL BODY HEALTH CHECK-UPS
- CORPORATE HEALTH CHECKUPS



HEALTHCARE

MEDICAL CENTRE & DIAGNOSTICS

Patient's Name : MR SWAPNIL SHAH
 Referred By Dr : ARCOFEMI HEALTHCARE PVT.LTD
 Sex : MALE Age : 21 Years
 Collected At : YOGI NAGAR MAIN BRANCH

Lab No. : LFB7687 *LFB7687*
 Reg. Date : 06-Jun-2024 8:18 am
 Report Date : 06-Jun-2024 4:30 pm
 Print Date : 07-Jun-2024 2:39 pm

BLOOD GROUP

TEST	RESULT
Blood Group	'O'
Rh Factor	Negative

----- End of Report -----

Page 2 of 6

Checked By
DILIP

DR. BHAVINI KAMDAR
MD (PATH) MUM

- BORIVALI CENTRE** 1ST FLR., YOGI AVENUE, YOGI NAGAR, BORIVALI (W), MUMBAI - 400092. • TEL.: 2899 6565 / 2899 1376 • MOB.: 90222 39301
- KANDIVALI CENTRE** MAHAVIR SURYADARSHAN SOC., SATYANAGAR RD., MAHAVIR NAGAR, KANDIVALI (W), MUMBAI - 67. • TEL.: 2868 0090 / 6522 6565 / 2869 7808 • MOB.: 90220 54458
- KANDIVALI CENTRE** SHOP NO. 44/49, EMP 71, EVERSHINE MILLENNIUM PARADISE, THAKUR VILLAGE, 120 FEET ROAD, KANDIVALI (E) MUMBAI - 400101. • TEL.: 2885 7171 / 89288 41541
- DAHISAR CENTRE** NILANGI APARTMENT, KANDERPADA JUNCTION, DAHISAR (W), MUMBAI - 400068. • TEL.: 2893 3427 • MOB.: 90220 58504
- GORAI CENTRE** VICTORY HEIGHTS, GORAI MAIN ROAD, OPP: SUVIDYA SCHOOL, BORIVALI (W), MUMBAI - 400092. • TEL.: 2869 6556 • MOB.: 90224 88354 / 72080 82565
- GOREGAON CENTRE** M.G. ROAD, NEAR JAIN MANDIR, GOREGAON (W), MUMBAI - 400062. • TEL.: 2873 3030 / 2873 3131 • MOB.: 93213 83806

Website : www.healthcarediag.com • E-mail : healthcare.medicals@gmail.com
 "Home Visit Facility Call On 76667 66307"

- COMPU. PATHOLOGY • ALLERGY TESTING
- DIGITAL WHOLE BODY X-RAYS
- DIGITAL 3D SONOGRAPHY
- DIGITAL WHOLE BODY COLOUR DOPPLER
- DIGITAL 2-D ECHO WITH COLOUR DOPPLER
- E.C.G. • LUNG FUNCTION TEST
- MAMMOGRAPHY & BONE MINERAL DENSITOMETRY

- COMPUTERISED STRESS TEST
- DENTAL
- ADVANCED DENTISTRY
- PHYSIOTHERAPY
- AUDIOMETRY & SPEECH THERAPY
- FULL BODY HEALTH CHECK-UPS
- CORPORATE HEALTH CHECKUPS



HEALTHCARE

MEDICAL CENTRE & DIAGNOSTICS

Patient's Name : MR SWAPNIL SHAH
Referred By Dr : ARCOFEMI HEALTHCARE PVT.LTD
Sex : MALE Age : 21 Years
Collected At : YOGI NAGAR MAIN BRANCH

Lab No. : LFB7687 *LFB7687*
Reg. Date : 06-Jun-2024 8:18 am
Report Date : 06-Jun-2024 1:08 pm
Print Date : 07-Jun-2024 2:39 pm

BLOOD SUGAR REPORT

TEST	RESULT	UNITS	NORMAL VALUES
BLOOD SUGAR FASTING	102.6	mg/dL	Normal: 70-110 mg/dL Impaired Fasting Glucose(IFG): 110 -125 Diabetes mellitus: \geq 126 (on more than one occasion)
BLOOD SUGAR (Post prandial)	118.3	mg/dl	Normal: 70-140 mg/dL Impaired Tolerance: 140-199 Diabetes mellitus: \geq 200 (on more than one occasion)

Method: GOD - POD Enzymatic on Erba EM 200 Random access analyser

Comment:

Blood suagr values are known to be affected by several factors like food, stress and medication. So all discrepant results should be confirmed with repeat sample collection.

----- End of Report -----

Checked By
DILIP

DR. BHAVINI KAMDAR
MD (PATH) MUM

- BORIVALI CENTRE** 1ST FLR., YOGI AVENUE, YOGI NAGAR, BORIVALI (W), MUMBAI - 400092. • TEL.: 2899 6565 / 2899 1376 • MOB.: 90222 39301
- KANDIVALI CENTRE** MAHAVIR SURYADARSHAN SOC., SATYANAGAR RD., MAHAVIR NAGAR, KANDIVALI (W), MUMBAI - 67. • TEL.: 2868 0090 / 6522 6565 / 2869 7808 • MOB.: 90220 54458
- KANDIVALI CENTRE** SHOP NO. 44/49, EMP 71, EVERSHINE MILLENNIUM PARADISE, THAKUR VILLAGE, 120 FEET ROAD, KANDIVALI (E) MUMBAI - 400101. • TE.: 2885 7171 / 89288 41541
- DAHISAR CENTRE** NILANGI APARTMENT, KANDERPADA JUNCTION, DAHISAR (W), MUMBAI - 400068. • TEL.: 2893 3427 • MOB.: 90220 58504
- GORAI CENTRE** VICTORY HEIGHTS, GORAI MAIN ROAD, OPP: SUVIDYA SCHOOL, BORIVALI (W), MUMBAI - 400092. • TEL.: 2869 6556 • MOB.: 90224 88354 / 72080 82565
- GOREGAON CENTRE** M.G. ROAD, NEAR JAIN MANDIR, GOREGAON (W), MUMBAI - 400062. • Tel.: 2873 3030 / 2873 3131 • MOB.: 93213 83806

- COMPU. PATHOLOGY • ALLERGY TESTING
- DIGITAL WHOLE BODY X-RAYS
- DIGITAL 3D SONOGRAPHY
- DIGITAL WHOLE BODY COLOUR DOPPLER
- DIGITAL 2-D ECHO WITH COLOUR DOPPLER
- E.C.G. • LUNG FUNCTION TEST
- MAMMOGRAPHY & BONE MINERAL DENSITOMETRY

- COMPUTERISED STRESS TEST
- DENTAL
- ADVANCED DENTISTRY
- PHYSIOTHERAPY
- AUDIOMETRY & SPEECH THERAPY
- FULL BODY HEALTH CHECK-UPS
- CORPORATE HEALTH CHECKUPS



HEALTHCARE

MEDICAL CENTRE & DIAGNOSTICS

Patient's Name : MR SWAPNIL SHAH
Referred By Dr : ARCOFEMI HEALTHCARE PVT.LTD
Sex : MALE **Age** : 21 Years
Collected At : YOGI NAGAR MAIN BRANCH

Lab No. : LFB7687 *LFB7687*
Reg. Date : 06-Jun-2024 8:18 am
Report Date : 06-Jun-2024 5:59 pm
Print Date : 07-Jun-2024 2:39 pm

HAEMOGRAM (CBC)

TEST	RESULT	UNITS	NORMAL VALUES
Haemoglobin	16	gm %	Male : 13 - 17.0 gm%
Erythrocytes (Total RBCs)	6.96	Mill. / cmm	3.8 - 5.8
PCV	52.1	%	37.0 - 47.0
MCV	74.80	fl	83 - 99
MCH	23.00	pg	27.0 - 32.0
MCHC	30.70	gm %	31.5 - 35.0
RDW	15.6	%	12- 14.5
<u>TOTAL WBC COUNT</u>			
TOTAL WBC COUNT	9290	/ CUMM	4,000 - 11,000
<u>DIFFERENTIAL COUNT</u>			
Neutrophils	55	%	40 - 75
Lymphocytes	35	%	20 - 40 %
Eosinophils	06	%	0 - 6
Monocytes	04	%	02- 08
Platelet count	303000	lacs / cmm	150000 - 450000 Lacs / cmm
<u>PERIPHERAL SMEAR</u>			
RBC Morphology	Normocytic Normochromic		
WBC Morphology	Normal		
Platelets	Adequate		
ESR (WESTERGREEN'S METHOD)	15	mm/hr	M: 0 -10 mm F: 0 - 20 mm

----- End of Report -----

Checked By
DILIP

DR. BHAVINI KAMDAR
MD (PATH) MUM

- BORIVALI CENTRE** 1ST FLR., YOGI AVENUE, YOGI NAGAR, BORIVALI (W), MUMBAI - 400092. • TEL.: 2899 6565 / 2899 1376 • MOB.: 90222 39301
- KANDIVALI CENTRE** MAHAVIR SURYADARSHAN SOC., SATYANAGAR RD., MAHAVIR NAGAR, KANDIVALI (W), MUMBAI - 67. • TEL.: 2868 0090 / 6522 6565 / 2869 7808 • MOB.: 90220 54458
- KANDIVALI CENTRE** SHOP NO. 44/49, EMP 71, EVERSHINE MILLENNIUM PARADISE, THAKUR VILLAGE, 120 FEET ROAD, KANDIVALI (E) MUMBAI - 400101. • TEL.: 2885 7171 / 89288 41541
- DAHISAR CENTRE** NILANGI APARTMENT, KANDERPADA JUNCTION, DAHISAR (W), MUMBAI - 400068. • TEL.: 2893 3427 • MOB.: 90220 58504
- GORAI CENTRE** VICTORY HEIGHTS, GORAI MAIN ROAD, OPP: SUVIDYA SCHOOL, BORIVALI (W), MUMBAI - 400092. • TEL.: 2869 6556 • MOB.: 90224 88354 / 72080 82565
- GOREGAON CENTRE** M.G. ROAD, NEAR JAIN MANDIR, GOREGAON (W), MUMBAI - 400062. • Tel.: 2873 3030 / 2873 3131 • MOB.: 93213 83806

- COMPU. PATHOLOGY • ALLERGY TESTING
- DIGITAL WHOLE BODY X-RAYS
- DIGITAL 3D SONOGRAPHY
- DIGITAL WHOLE BODY COLOUR DOPPLER
- DIGITAL 2-D ECHO WITH COLOUR DOPPLER
- E.C.G. • LUNG FUNCTION TEST
- MAMMOGRAPHY & BONE MINERAL DENSITOMETRY

- COMPUTERISED STRESS TEST
- DENTAL
- ADVANCED DENTISTRY
- PHYSIOTHERAPY
- AUDIOMETRY & SPEECH THERAPY
- FULL BODY HEALTH CHECK-UPS
- CORPORATE HEALTH CHECKUPS



HEALTHCARE

MEDICAL CENTRE & DIAGNOSTICS

Patient's Name : MR SWAPNIL SHAH
Referred By Dr : ARCOFEMI HEALTHCARE PVT.LTD
Sex : MALE Age : 21 Years
Collected At : YOGI NAGAR MAIN BRANCH

Lab No. : LFB7687 *LFB7687*
Reg. Date : 06-Jun-2024 8:18 am
Report Date : 06-Jun-2024 12:57 pm
Print Date : 07-Jun-2024 2:39 pm

URINE ROUTINE & MICROSCOPY

TEST	RESULT
<u>PHYSICAL EXAMINATION</u>	
Quantity	15 ml
Colour	Pale yellow
Appearance	clear
Deposit	Absent
pH	Acidic (5.0)
Specific Gravity	1.010
<u>CHEMICAL EXAMINATION</u>	
Proteins	Absent
Sugar	Absent
Ketone	Absent
Occult Blood	Absent
Bile Pigment	Absent
Bile Salts	Absent
Urobilinogen	Normal
<u>MICROSCOPIC EXAMINATION OF CENTRIFUGED DEPOSIT</u>	
Red Blood Cells	Absent
Pus Cells	Occasional /hpf
Epithelial Cells	Occasional /hpf
Casts	Not seen
Crystals	Not seen /hpf
Yeast	Not seen
Bacteria	Absent

Page 5 of 6

Checked By
DILIP

DR. BHAVINI KAMDAR
MD (PATH) MUM

- BORIVALI CENTRE** 1ST FLR., YOGI AVENUE, YOGI NAGAR, BORIVALI (W), MUMBAI - 400092. • TEL.: 2899 6565 / 2899 1376 • MOB.: 90222 39301
- KANDIVALI CENTRE** MAHAVIR SURYADARSHAN SOC., SATYANAGAR RD., MAHAVIR NAGAR, KANDIVALI (W), MUMBAI - 67. • TEL.: 2868 0090 / 6522 6565 / 2869 7808 • MOB.: 90220 54458
- KANDIVALI CENTRE** SHOP NO. 44/49, EMP 71, EVERSHINE MILLENNIUM PARADISE, THAKUR VILLAGE, 120 FEET ROAD, KANDIVALI (E) MUMBAI - 400101. • TEL.: 2885 7171 / 89288 41541
- DAHISAR CENTRE** NILANGI APARTMENT, KANDERPADA JUNCTION, DAHISAR (W), MUMBAI - 400068. • TEL.: 2893 3427 • MOB.: 90220 58504
- GORAI CENTRE** VICTORY HEIGHTS, GORAI MAIN ROAD, OPP: SUVIDYA SCHOOL, BORIVALI (W), MUMBAI - 400092. • TEL.: 2869 6556 • MOB.: 90224 88354 / 72080 82565
- GOREGAON CENTRE** M.G. ROAD, NEAR JAIN MANDIR, GOREGAON (W), MUMBAI - 400062. • Tel.: 2873 3030 / 2873 3131 • MOB.: 93213 83806

Website : www.healthcarediag.com • E-mail : healthcare.medicals@gmail.com
 "Home Visit Facility Call On 76667 66307"

- COMPU. PATHOLOGY • ALLERGY TESTING
- DIGITAL WHOLE BODY X-RAYS
- DIGITAL 3D SONOGRAPHY
- DIGITAL WHOLE BODY COLOUR DOPPLER
- DIGITAL 2-D ECHO WITH COLOUR DOPPLER
- E.C.G. • LUNG FUNCTION TEST
- MAMMOGRAPHY & BONE MINERAL DENSITOMETRY

- COMPUTERISED STRESS TEST
- DENTAL
- ADVANCED DENTISTRY
- PHYSIOTHERAPY
- AUDIOMETRY & SPEECH THERAPY
- FULL BODY HEALTH CHECK-UPS
- CORPORATE HEALTH CHECKUPS



HEALTHCARE

MEDICAL CENTRE & DIAGNOSTICS

Patient's Name : MR SWAPNIL SHAH
 Referred By Dr : ARCOFEMI HEALTHCARE PVT.LTD
 Sex : MALE Age : 21 Years
 Collected At : YOGI NAGAR MAIN BRANCH

Lab No. : LFB7687 *LFB7687*
 Reg. Date : 06-Jun-2024 8:18 am
 Report Date : 06-Jun-2024 12:57 pm
 Print Date : 07-Jun-2024 2:39 pm

----- End of Report -----

Page 6 of 6

Checked By
DILIP

DR. BHAVINI KAMDAR
MD (PATH) MUM

- BORIVALI CENTRE** 1ST FLR., YOGI AVENUE, YOGI NAGAR, BORIVALI (W), MUMBAI - 400092. • TEL.: 2899 6565 / 2899 1376 • MOB.: 90222 39301
- KANDIVALI CENTRE** MAHAVIR SURYADARSHAN SOC., SATYANAGAR RD., MAHAVIR NAGAR, KANDIVALI (W), MUMBAI - 67. • TEL.: 2868 0090 / 6522 6565 / 2869 7808 • MOB.: 90220 54458
- KANDIVALI CENTRE** SHOP NO. 44/49, EMP 71, EVERSHINE MILLENNIUM PARADISE, THAKUR VILLAGE, 120 FEET ROAD, KANDIVALI (E) MUMBAI - 400101. • TE.: 2885 7171 / 89288 41541
- DAHISAR CENTRE** NILANGI APARTMENT, KANDERPADA JUNCTION, DAHISAR (W), MUMBAI - 400068. • TEL.: 2893 3427 • MOB.: 90220 58504
- GORAI CENTRE** VICTORY HEIGHTS, GORAI MAIN ROAD, OPP: SUVIDYA SCHOOL, BORIVALI (W), MUMBAI - 400092. • TEL.: 2869 6556 • MOB.: 90224 88354 / 72080 82565
- GOREGAON CENTRE** M.G. ROAD, NEAR JAIN MANDIR, GOREGAON (W), MUMBAI - 400062. • Tel.: 2873 3030 / 2873 3131 • MOB.: 93213 83806

Website : www.healthcarediag.com • E-mail : healthcare.medicals@gmail.com
 "Home Visit Facility Call On 76667 66307"

**Health Check up Booking Confirmed Request(36E1346),Package Code-
PKG10000488, Beneficiary Code-316367**

Mediwheel <wellness@mediwheel.in>
To: healthcare.medicals@gmail.com
Cc: customercare@mediwheel.in

Wed, Jun 5, 2024 at 11:55 AM

**011-41195959**

Hi **Healthcare Medical Centre and Diagnostics,**

The following booking has been confirmed. It is requested to honor the said booking & provide priority services to our client

Hospital Package Name : Pre-employment Health Checkup H

Patient Package Name : Pre-Employment Health Checkup Male

Hospital Address : 1st Floor, Yogi Avenue, Yogi Nagar, behind Vakharia institute, Borivali (W)

Contact Details : 9004056780

Appointment Date : 06-06-2024

Confirmation Status : Booking Confirmed

Preferred Time :

Member Information		
Booked Member Name	Age	Gender
Swapnil Deven Kumar Shah	21 year	Male

We request you to facilitate the employee on priority.

Thanks,
Mediwheel Team
Please Download Mediwheel App



You have received this mail because your e-mail ID is registered with **Arcofemi Healthcare Limited** This is a system-generated e-mail please don't reply to this message.

Please visit to our [Terms & Conditions](#) for more informaion. [Click here](#) to unsubscribe.

आयकर विभाग
INCOME TAX DEPARTMENT

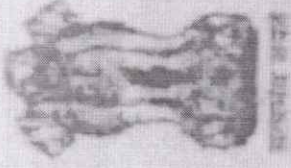

भारत सरकार
GOVT. OF INDIA



स्थायी लेखा संख्या कार्ड

Permanent Account Number Card

FPNPS5127D

नाम / Name

SWARNIL DEVENKUMAR SHAH

पिता का नाम / Father's Name

DEVENKUMAR HASMUKHLAL SHAH

जन्म की तारीख /

Date of Birth

10/12/2002

HEALTHCARE
Medical Centre And Diagnostics
Yogi Avenue, Yogi Nagar,
Borivli (West), Mumbai - 400 092.
Tel.. 28996565

Dr. NUPUR RAI
MBBS, DIPLOMA CARDIOLOGY (PGDCC)
Reg. No.: 2018115643

Swarnil

हस्ताक्षर / Signature

Swarnil

17032024

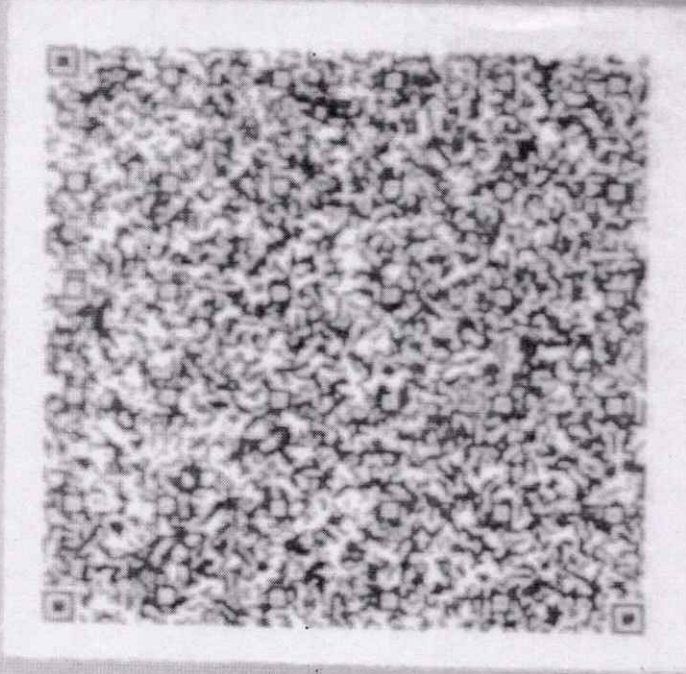

- COMPU. PATHOLOGY • ALLERGY TESTING
- DIGITAL WHOLE BODY X-RAYS
- DIGITAL 3D SONOGRAPHY
- DIGITAL WHOLE BODY COLOUR DOPPLER
- DIGITAL 2-D ECHO WITH COLOUR DOPPLER
- E.C.G. • LUNG FUNCTION TEST
- MAMMOGRAPHY & BONE MINERAL DENSITOMETRY

- COMPUTERISED STRESS TEST
- DENTAL
- ADVANCED DENTISTRY
- PHYSIOTHERAPY
- AUDIOMETRY & SPEECH THERAPY
- FULL BODY HEALTH CHECK-UPS
- CORPORATE HEALTH CHECKUPS



NAME	MR SWAPNIL SHAH	DATE	6/06/2024
HT: 169CMS	WT: 60.6KG.	AGE	21YRS
REFERRED BY	MEDIWHEEL	SEX	MALE
PRESENT COMPLAINTS: NIL			
CURRENT MEDICATION: NIL			
PAST HISTORY: NIL			
ALLERGY: NIL	HABITS: NIL.	APPETITE: GOOD	
SLEEP: GOOD	BLADDER: NAD	BOWEL: NAD	
SKIN: NORMAL			
FAMILY HISTORY: FATHER: NIL MOTHER: NIL			
GENERAL EXAMINATION:		ADVICE-	
P: 124/min	BP: 140/90mmHg	<i>fit for employment</i> <i>↓ salt intake</i> <i>& fluid intake</i> <i>Reduce oily, fatty food</i> <i>Keep record of B.P</i>	
PALLOR: NIL	ICTERUS: NIL		
OEDEMA: NIL	OTHERS: NAD		
RS: AEBE clear			
CVS: NAD			
PA: SOFT, NON TENDER			
CNS: NAD			
INVESTIGATION:			

DR. NUPUR RAI
MBBS, DIPLOMA CARDIOLOGY (PGDCC)
Reg. No.: 2018115643

HEALTHCARE
Medical Centre And Daignostics
1 Avenue, Yogi Nagar,
Borivli (West), Mumbai - 400 092.
Tel.. 28996565

- COMPU. PATHOLOGY • ALLERGY TESTING
- DIGITAL WHOLE BODY X-RAYS
- DIGITAL 3D SONOGRAPHY
- DIGITAL WHOLE BODY COLOUR DOPPLER
- DIGITAL 2-D ECHO WITH COLOUR DOPPLER
- E.C.G. • LUNG FUNCTION TEST
- MAMMOGRAPHY & BONE MINERAL DENSITOMETRY

- COMPUTERISED STRESS TEST
- DENTAL
- ADVANCED DENTISTRY
- PHYSIOTHERAPY
- AUDIOMETRY & SPEECH THERAPY
- FULL BODY HEALTH CHECK-UPS
- CORPORATE HEALTH CHECKUPS



HEALTHCARE

MEDICAL CENTRE & DIAGNOSTICS

EYE CHECK UP & COLOUR VISION

NAME: MR SWAPNIL SHAH		DATE: 6/06/2024
REFERRED BY: MEDIWHEEL	AGE: 21 YRS	SEX: MALE

	RIGHT EYE	LEFT EYE
CORNEA	NORMAL	NORMAL
PUPIL	CCERL	CCERL
SCLERA	NORMAL	NORMAL
EYE MOVEMENTS	NORMAL	NORMAL
REFRACTIVE ERROR	CORRECTED WITH GLASSES	CORRECTED WITH GLASSES
COLOUR VISION	NORMAL	NORMAL

DR. SIGNATURE

HEALTHCARE
 Medical Centre And Dagnostics
 Yogi Avenue, Yogi Nagar,
 Borivali (West), Mumbai - 400 092.
 Tel.. 28996565

- COMPU. PATHOLOGY • ALLERGY TESTING
- DIGITAL WHOLE BODY X-RAYS
- DIGITAL 3D SONOGRAPHY
- DIGITAL WHOLE BODY COLOUR DOPPLER
- DIGITAL 2-D ECHO WITH COLOUR DOPPLER
- E.C.G. • LUNG FUNCTION TEST
- MAMMOGRAPHY & BONE MINERAL DENSITOMETRY

- COMPUTERISED STRESS TEST
- DENTAL
- ADVANCED DENTISTRY
- PHYSIOTHERAPY
- AUDIOMETRY & SPEECH THERAPY
- FULL BODY HEALTH CHECK-UPS
- CORPORATE HEALTH CHECKUPS



HEALTHCARE

MEDICAL CENTRE & DIAGNOSTICS

Patient's Name : MR SWAPNIL SHAH
 Referred By Dr : ARCOFEMI HEALTHCARE PVT.LTD
 Sex : MALE Age : 21 Years
 Collected At : YOGI NAGAR MAIN BRANCH

Lab No. : LFB7687*LFB7687*
 Reg. Date : 06-Jun-2024 8:18 am
 Report Date: 06-Jun-2024 10:05 am
 Print Date : 06-Jun-2024 10:23 am

X-RAY CHEST P. A. VIEW

The lungs on the either side show equal translucency.
 The peripheral pulmonary vasculature is normal.
 No focal lung lesion is seen.
 The pleural spaces are normal.
 Both hila are normal in size, have equal density and bear normal relationship.
 The heart and trachea are central in position.
 No mediastinal abnormality is visible.
 The cardiac size is normal.
 The domes of the diaphragms are normal in position, and show smooth outline.
 Ribs appear normal. scoliosis of spine seen

IMPRESSION :
NO EVIDENCE OF PULMONARY, PLEURAL OR CARDIAC PATHOLOGY IS NOTED.
CLINICAL CORELATION WITH NECESSARY INVESTIGATIONS.

DR. SHAILESH SANGALE
 CONS. RADIOLOGIST

DR. SHRIKANT BODKE
 CONS. RADIOLOGIST

DR. NIKUNJ KOTHIA
 CONS. RADIOLOGIST

DR. BHAGYA SANNANANJ
 CONS. RADIOLOGIS

- COMPU. PATHOLOGY
- DIGITAL X-RAY
- DIGITAL SONOGRAPHY
- DIGITAL COLOR DOPPLER
- 2D ECHO CARDIOGRAPHY
- MAMMOGRAPHY & BONE MINERAL DENSITOMETRY (BMD)
- ECG ■ PFT
- COMPU. TREADMILL TEST
- PHYSIOTHERAPY
- DENTAL
- HEALTH CHECK-UP



MEDICAL CENTRE & DIAGNOSTICS

MR SWAPNIL SHAH

ELFB7687 06-Jun-2024



ECG

ELECTROCARDIOGRAM (ECG)

PATIENT MR. SWAPNIL SHAH AGE: 21 SEX M

REF. BY DR. ARCOFEMI HEALTHCARE PVT DATE 06/06/24

INTERPRETATION : Incompleta LBBB.

Dr. Dr. MUPUR RAI
 MBBS, DIPLOMA CARDIOLOGY (PGDCC)
 Reg. No.: 2018115643

HEALTHCARE

Medical Centre And Dagnostics

Yogi Avenue, Yogi Nagar,

Borivali (West), Mumbai - 400-092.

Tel.: 28996565



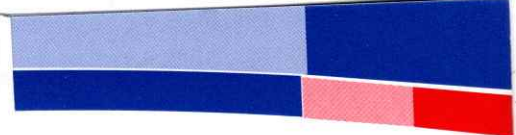
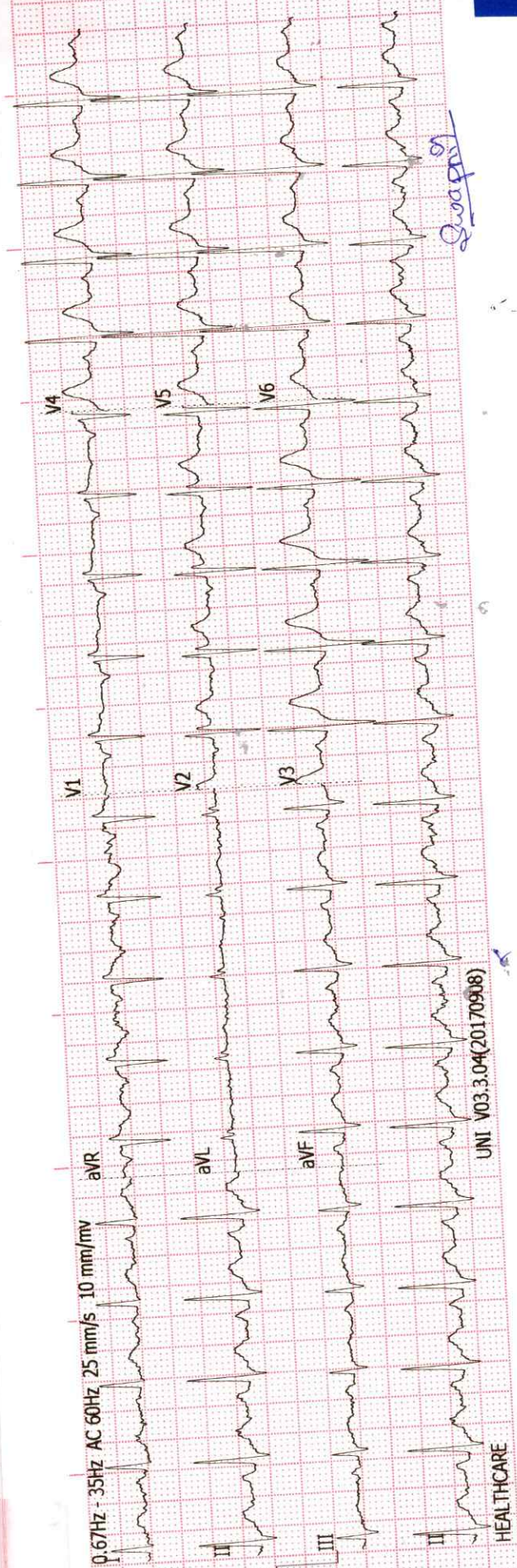

History :

B.P. :

Drugs :

Standard :

Auricular Rate : 118 bpm

Ventricular Rate : 118 bpm

Rhythm : Normal Sinus Rhythm

Mechanism :

Voltage :

Axis :

P. Waves :

PR Interval :

Q. Waves :

QRS Interval : N

ST Segment :

T. Waves :

QT Interval :

Extra Systoles :

REMARKS & CONCLUSIONS : Incomplete RBBB