

PTO

or calculus is noted.

Right Kidney is normal in size, shape and position. Corticomedullary differentiation (CMD) is well maintained. Normal cortical thickness is noted. No E/O hydronephrosis

No evidence of free fluid is noted.

No evidence of lymphadenopathy is noted.

IVC and aorta appear to be normal.

Spleen is normal / enlarged in size and normal in echo texture.

Pancreas appear normal in size, shape and echo texture with smooth contour. No peripancreatic pathology seen. (Not seen due to gases)

duct reveals normal course and caliber.

Gall Bladder is physiologically well distended / collapsed. No E/O echogenic foci in GB lumen. GB wall is normal / thickened. No E/O pericholecystic collection. common

No E/O Subdiaphragmatic Collection.

Liver appears normal / enlarged in size and shape with smooth in outline. Normal / increased parenchymal echogenicity is noted. No E/O focal lesion / IHBR dilatation is seen. Hepatic veins and portal veins appear normal.

Indication :

WHOLE ABDOMEN ULTRASOUND REPORT

Name : Mrs. *Karni Baghel*
Health check up.
Age : *35/F*
Date : *10/12/2022*
No. :
YRS./F



श्री. श्रि. लक्ष्मी
34, पंचल, मोहिनी अदिति आर्कड, शाहपुरा मस्जिद के पास
भरत नगर रोड, ई-7/194, अररा कॉलोनी, भीपाल - 462038
Mob. : 89896649694, 9516333619
Clinic Registration : CL/5392/Jun/2017
PNDT Registration : MPPCPNDT/BPL/2017/206



Advised clinical Correlation.



Impression : Normal study *fibroid uterus*

~~Left Ovary appears Enlarged / Normal in size, shape and echo texture.~~

~~Right Ovary appears Enlarged / Normal in size, shape and echo texture.~~

~~normal. Cervical and vaginal shadows appear normal. *subchorionic fibroid seen*~~

~~smooth outline. No E/O focal lesion is noted, endometrial echo appear~~

~~Uterus is ante / retro verted and normal in size, shape and echo texture with~~

Bulky

~~No E/O focal lesion is noted.~~

~~Prostate is normal in size, shape and echo texture with smooth outline.~~

insignificant.

echo free. No E/O bladder wall thickening is noted. Post-void residue is

Urinary Bladder is well distended (physiological) / collapsed. Its contents are

cortical thickness is noted. No E/O hydronephrosis or calculus is noted.

Left Kidney is normal in size, shape and position. CMD is well maintained. Normal

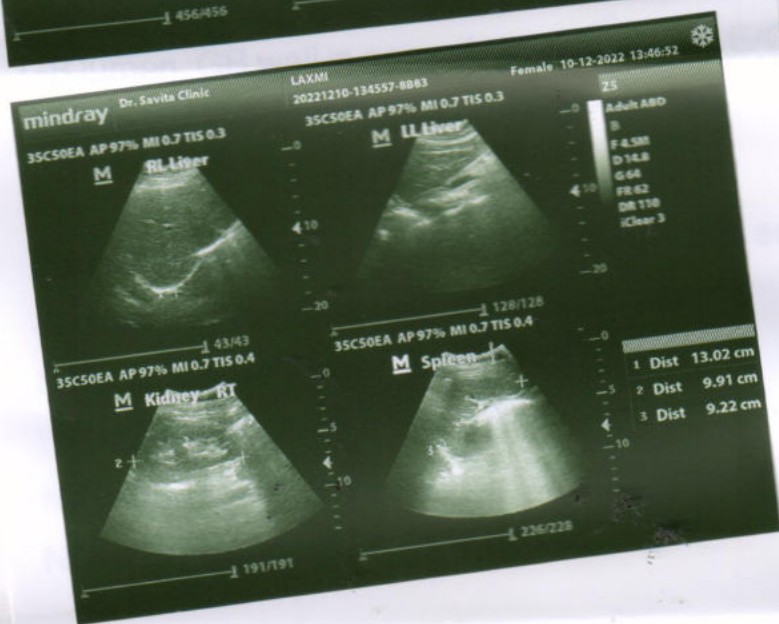
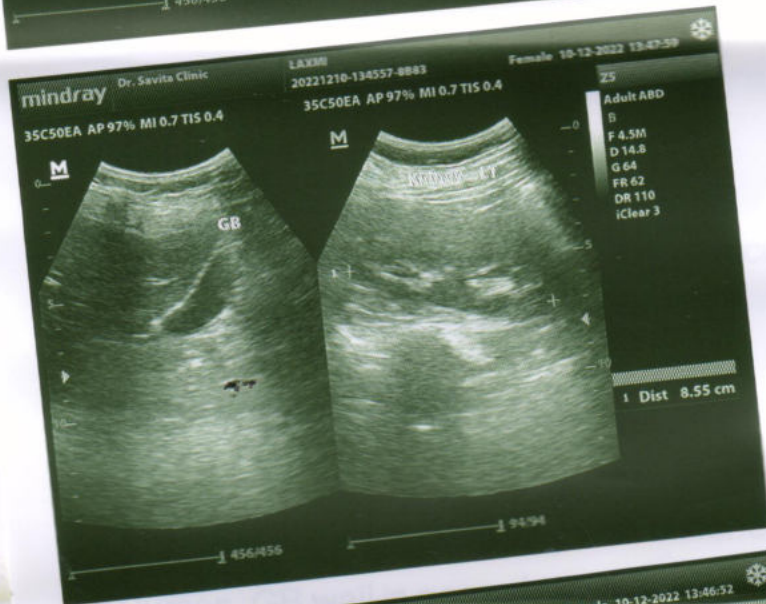
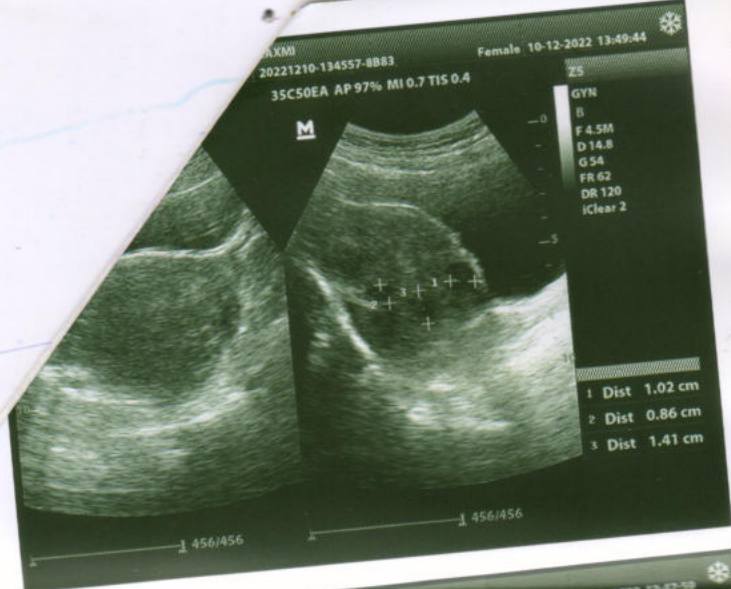

क्लिनिक

ड, शाहपुरा मस्जिद के पास
कॉलोनी, भोपाल - 462038
4, 9516333619
L/5392/Jun/2017
CPNDT/BPL/2017/206



35/F.

Age.....YRS./F

No.Date 10/12/2022

SOUND REPORT

nd shape with smooth in outline.
is noted. No E/O focal lesion / IHBR
appear normal.

collapsed. No E/O echogenic foci in
pericholecystic collection. common

no texture with smooth
(seen due to gases)
n echo texture.

... size, shape and position. Corticomedullary differentiation
(CMD) is well maintained. Normal cortical thickness is noted. No E/O hydronephrosis
or calculus is noted.

Dr. P. Savita, MD
MBBS, MD (O&G) Reg. No. 9971
स्त्री रोग विशेषज्ञ

PTO
Dr. Jayant Yadav, MBBS, MD (Radiologist) Reg. No. 10000
रेडियोलॉजिस्ट

PT Name :- Mrs. Laxmi Baghel
 Age :- 35/F
 Lab. No. :- 05
 Date :- 10/12/2022

EXAMINATION OF BLOOD

TEST	RESULT	NORMAL VALUE
Haemoglobin	12.7gms%	Female 12-16gms%, Male 14-18gms%
Red Cell count	4.80	4.5-5.5 million /cumm
Platelet Count	3.44	1.5-5.6 Lac/cumm
Leucocytes per.cumm	9000/cumm	5000-11000/cumm
Neutrophils	53%	50-70%
Lymphocytes	39%	20-40%
Eosinophils	03%	0-7%
Monocytes	05%	2-8%
PCV	39.1	37-47
MCV	81.6	76-96
MCH	26.0	27-32
MCHC	31.9	31-35
ESR	14	Male 0-9, Female 0-20mm/FHR
Blood Group	"A" Positive	By slide method
Total Serum Cholesterol	165.0	100-250 mg%
Serum Triglyceride	135.0	Up to 150 mg%
Serum Cholesterol HDL	42.0	Up to 65 mg%
Serum Cholesterol LDL	95.0	Up to 125 mg%
LDL	28.0	Up to 30 mg%
S.Bilirubin(Total)	0.96	0.2-1.0mg/dl
Direct	0.50	0.0-0.25mg/dl
Indirect	0.46	
SGOT	21.0	5-35U/L
SGPT	22.0	8-40U/L
Alk Phosphatase	9.5	3-13 KA units
S. Protein(Total)	6.5	6.0-8.0mg%
Albumin	4.5	3.7-5.3mg%
Globulin	2.0	1.5 to 3.5 mg%
Blood Urea	19.9	Up to 40 mg%
S.Creatine	0.89	0.5-1.4mg/dl
S. Uric Acid	6.0	3.5-7.5mg%
GGT	19.0	5-35 UL/dl
Fasting Blood Sugar	85.2	Up to 110 mg%
PP Blood Sugar	111.0	Up to 125 mg%
Glycosylated Hemoglobin	5.3	Below - 6.0 % -Non Diabetic control 6-7 % -Excellent control Above- 8 % -Poor control
Thyrod Stimulating Hormone(TSH)	5.25	0.27-4.2

Pathologist

Dr. B. M. Agarwal
 MBBS, DCP
 Consultant Pathologist

All test have technical limitation. Collaborative clinic pathological interpretation is mandatory. In case of disparity test may be repeated immediately. Typographical mistakes should be get correct instantly. This report is not valid for medico legal purpose





Pathologist

Dr. B. M. Agarwal
MBBS, DCP
Consultant Pathologist

A. PHYSICAL EXAMINATION	
1. Colour	Pale Yellow
2. Appearance	Clear
3. Specific Gravity	Q.N.S.
B. CHEMICAL EXAMINATION	
1. Reaction	Acidic
2. Albumin	Nil
3. Sugar	Nil
4. Bile Salts	Absent
C. MICROSCOPIC EXAMINATION	
Pus Cells	1-2/HPF
R.B.C.	Nil
Epithelial Cell	occ
Cast	Nil
Crystals(Cal.Oxa)	Nil
Bacteria	Nil
Amorphous	Nil
T. Vaginitis	Nil

URINE ANALYSIS

Pt Name :- Mrs. Laxmi Baghel
Age :- 35/F
Lab. No. :- 05
Date :- 10/12/2022

E-7/636, पंजाब रेगुलर बैंक के पास, मैन रोड, अरुण कॉलोनी भोपाल (म.प्र.)
फोन: 0755-2465288, 0755-3520545 मो: 9826340190

**Diwakar Diagnostic Centre
E-7/636, Arera Colony, Bhopal**

903 / laxmi baghel / 35 Yrs / F / 0 Cms / 0 Kg Date: 10-Dec-2022 Refd By : BOB

Report :

TEST OBJECTIVE	: ROUTINE CHECK UP
RISK FACTOR	: FEMALE
ACTIVITY	: SEDENTARY
MEDICATION	: YES THYROID
REASON FOR TERMINATION	: HEART RATE ACHIEVED
EXERCISE TOLERANCE	: AVERAGE
EXERCISE INDUCED ARRHYTHMIAS	: NO
HAEMODYNAMIC RESPONSE	: NORMAL
CHRONOTROPIC RESPONSE	: NORMAL
FINAL IMPRESSION	: STRESS TEST IS NEGATIVE FOR EXERCISE INDUCED ISCHAEMIC HEART DISEASE



**Diwakar Diagnostic Centre
E-7/636, Arera Colony, Bhopal**

903 / Iaxmi baghel / 35 Yrs / F / 0 Cms / 0 Kg Date: 10-Dec-2022 Refd By : BOB

Stage	Time	Duration	Belt Speed (mph)	Elevation	METs	Rate	% THR Achieved	BP	RPP	PVC	Comments
Supine	00:14	0:01	00.0	00.0	01.0	80	43 %	112/70	089	00	
Standing	00:26	0:01	00.0	00.0	01.0	89	48 %	112/70	099	00	
HV	00:38	0:01	00.0	00.0	01.0	087	47 %	112/70	097	00	
Warm Up	01:01	0:01	01.0	00.0	01.0	091	49 %	112/70	101	00	
ExStart	01:10	0:06	01.7	10.0	01.1	101	55 %	112/70	113	00	
BRUCE Stage 1	04:10	3:00	01.7	10.0	04.7	152	82 %	116/78	176	00	
BRUCE Stage 2	07:10	3:00	02.5	12.0	07.1	165	89 %	128/80	211	00	
PeakEx	07:15	0:07	00.0	00.0	07.2	172	93 %	128/80	220	00	
Recovery	08:14	1:00	00.0	00.0	01.2	138	75 %	118/78	162	00	
Recovery	09:14	2:00	00.0	00.0	01.0	119	64 %	112/70	133	00	
Recovery	10:14	3:00	00.0	00.0	01.0	111	60 %	112/70	124	00	
Recovery	10:25	3:10	00.0	00.0	01.0	112	61 %	112/70	125	00	

Findings :

Exercise Time : 06:06
 Max HR Attained : 172 bpm 93% of Target 185
 Max BP Attained : (Sys) 128/80
 Max WorkLoad Attained : 7.2 Fair response to induced stress
 Test End Reasons : Heart Rate Acheived



Diwakar Diagnostic Centre

903 / laxmi baghel / 35 Yrs / F

ExTime: 00:13 0.0 mph, 0.0%
25 mm/Sec. 1.0 Cm/mV

Date: 10-Dec-2022 11:49:12 AM METS: 1.0/ 80 bpm 43% of THR BP: 112/70 mmHg Raw ECG/ BLC On/ Notch On/ HF 0.05 Hz/ LF 20 Hz

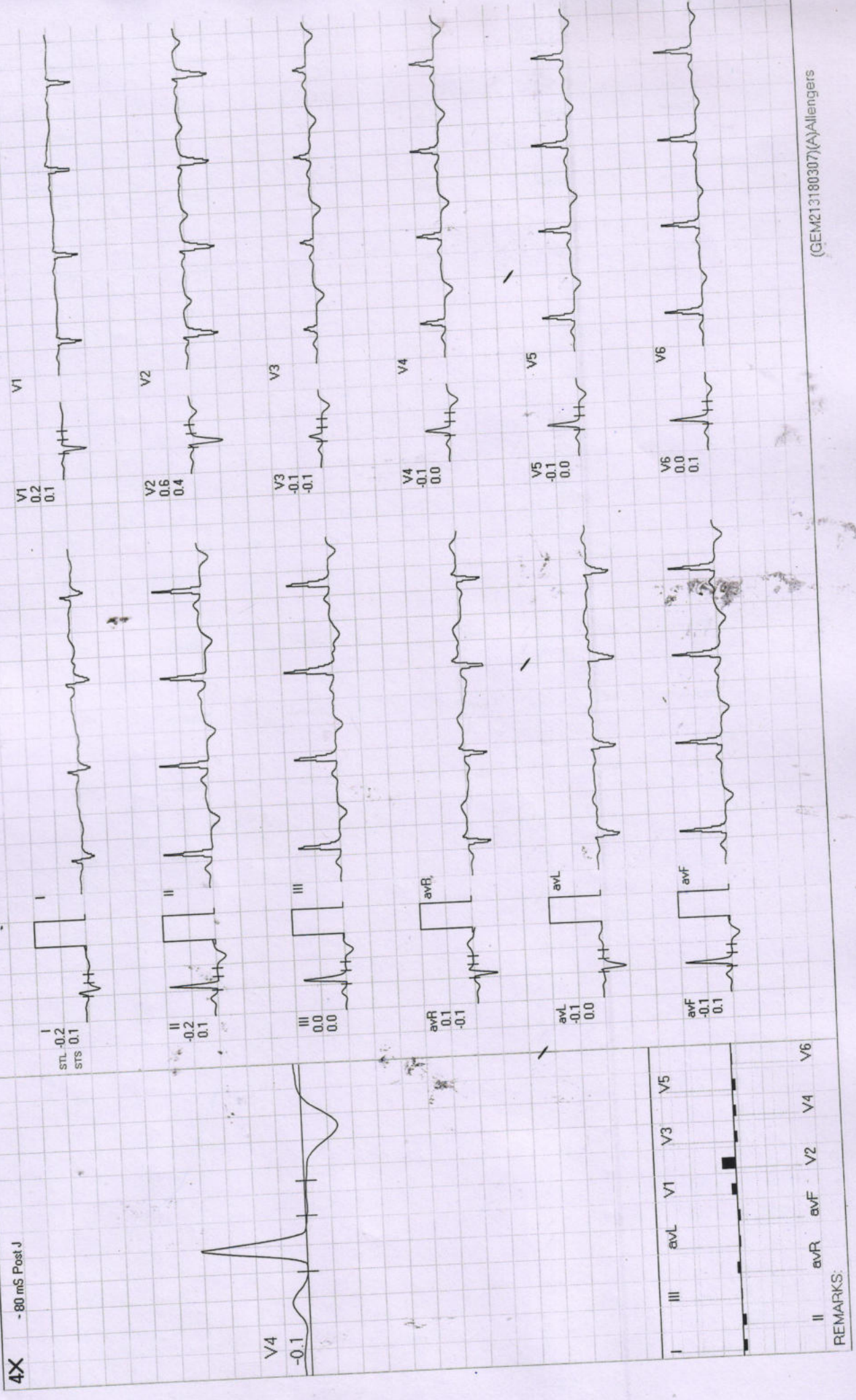

STANDING



Diwakar Diagnostic Centre

903 / laxmi baghel / 35 Yrs / F

ExTime: 00:25 0.0 mph. 0.0%
25 mm/Sec. 1.0 Cm/mV

Date: 10-Dec-2022 11:48:12 AM METS: 1.0 / 89 bpm 48% of THR BP: 112/70 mmHg Raw ECG/BLC On/ Natch On/ HF 0.05 Hz/LF 20 Hz

4X 80 mS Post J

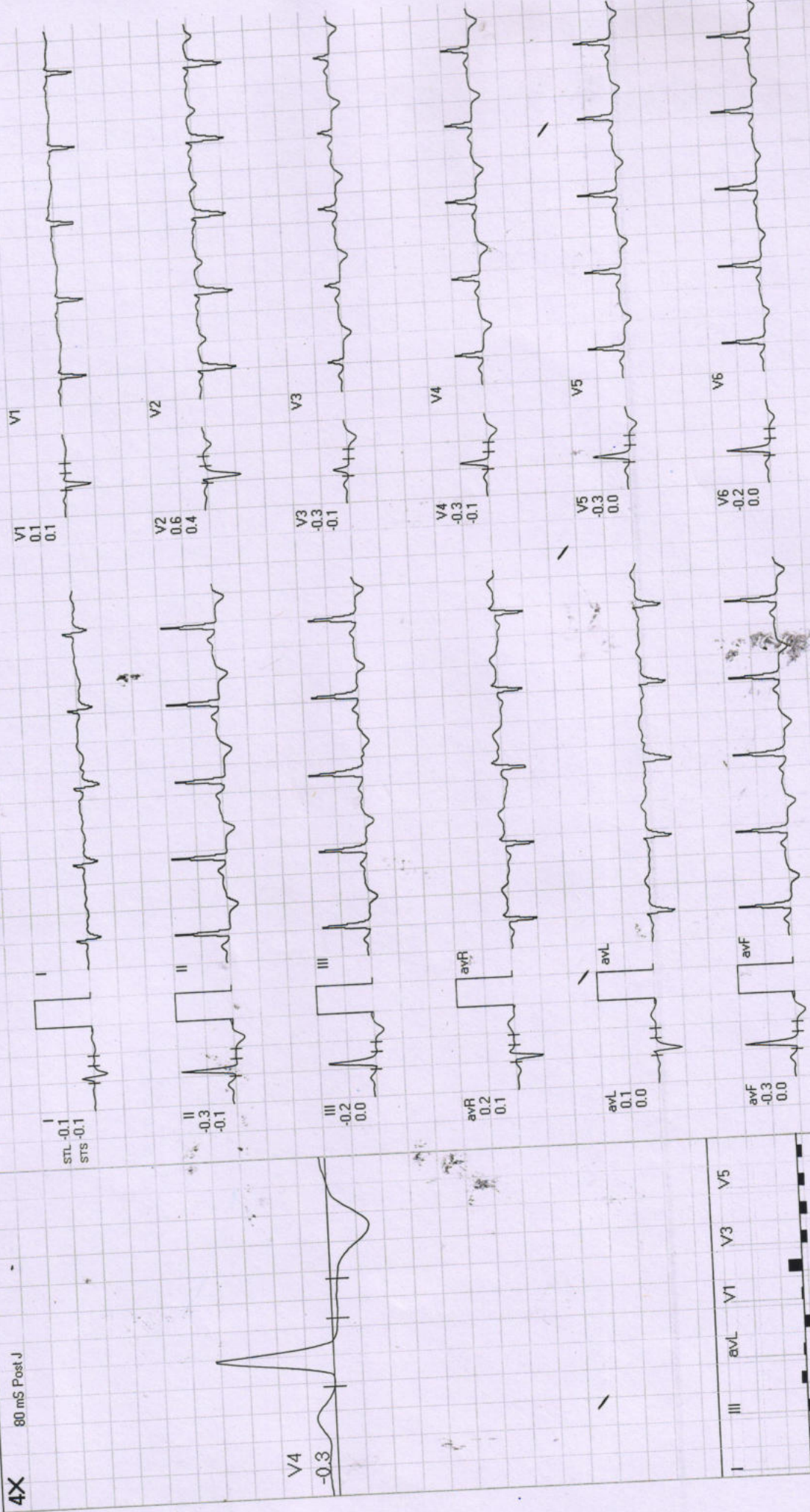

(GEM213180307)(A)Allengers

REMARKS:



HV

Diwakar Diagnostic Centre

903 / laxmi baghel / 35 Yrs / F

ExTime: 00:37 0.0 mph, 0.0%
25 mm/Sec. 1.0 Cm/mV

Date: 10-Dec-2022 11:49:12 AM METS: 1.0/ 87 bpm 47% of THR BP: 112/70 mmHg Raw ECG/BLC On/ Natch On/ HF 0.05 Hz/LF 20 Hz

4X 80 mS Post J

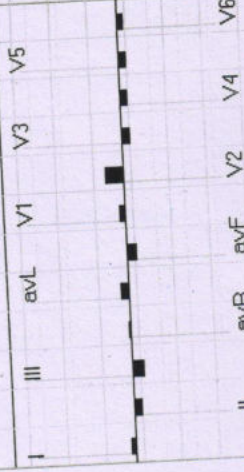
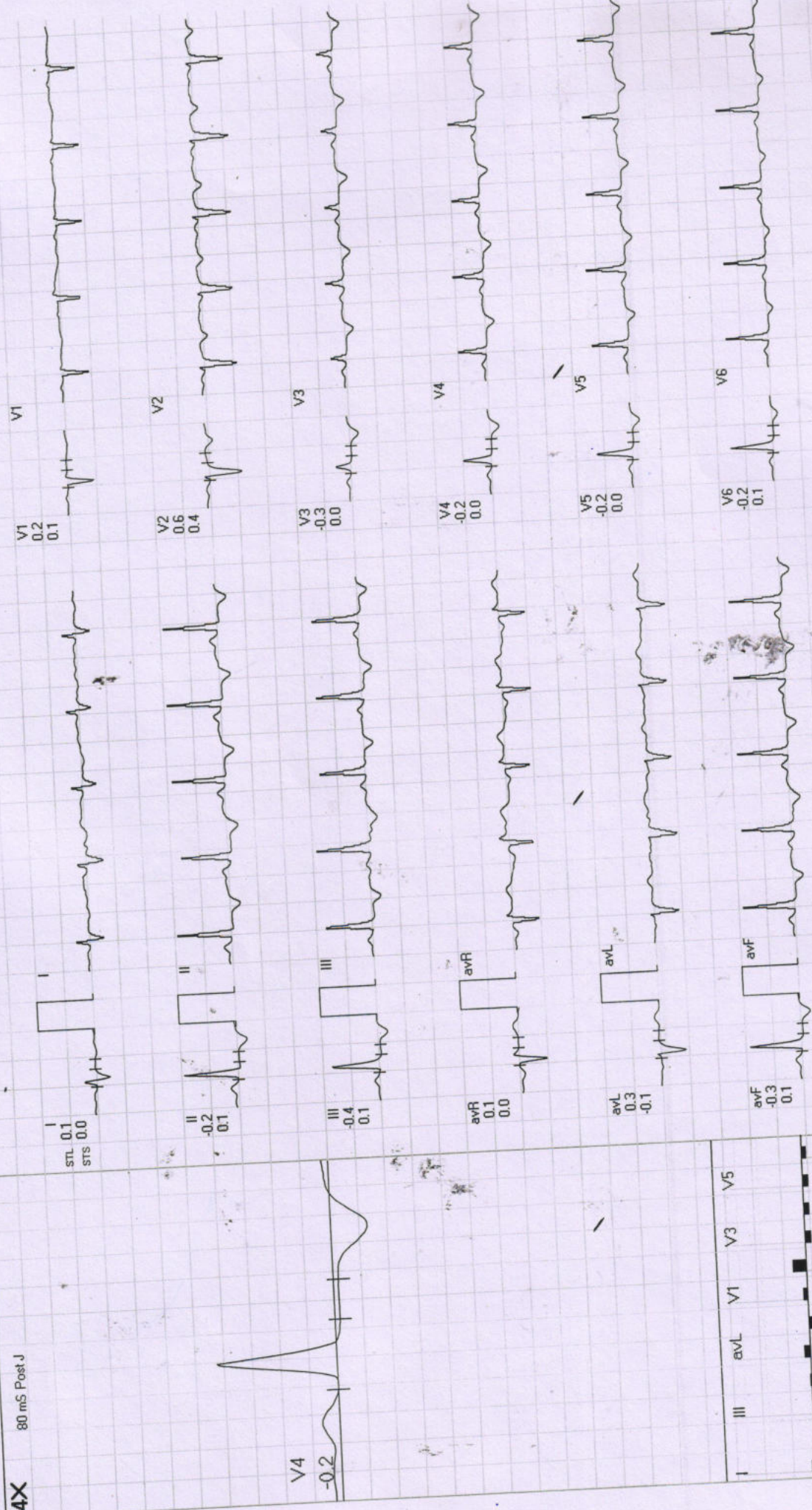

REMARKS:



Date: 10-Dec-2022 11:49:12 AM METS: 1.0/ 92 bpm 49% of THR BP: 112/70 mmHg Raw ECG/ BLC On/ Notch On/ HF 0.05 Hz/LF 20 Hz

25 mm/Sec. 1.0 Cm/mV

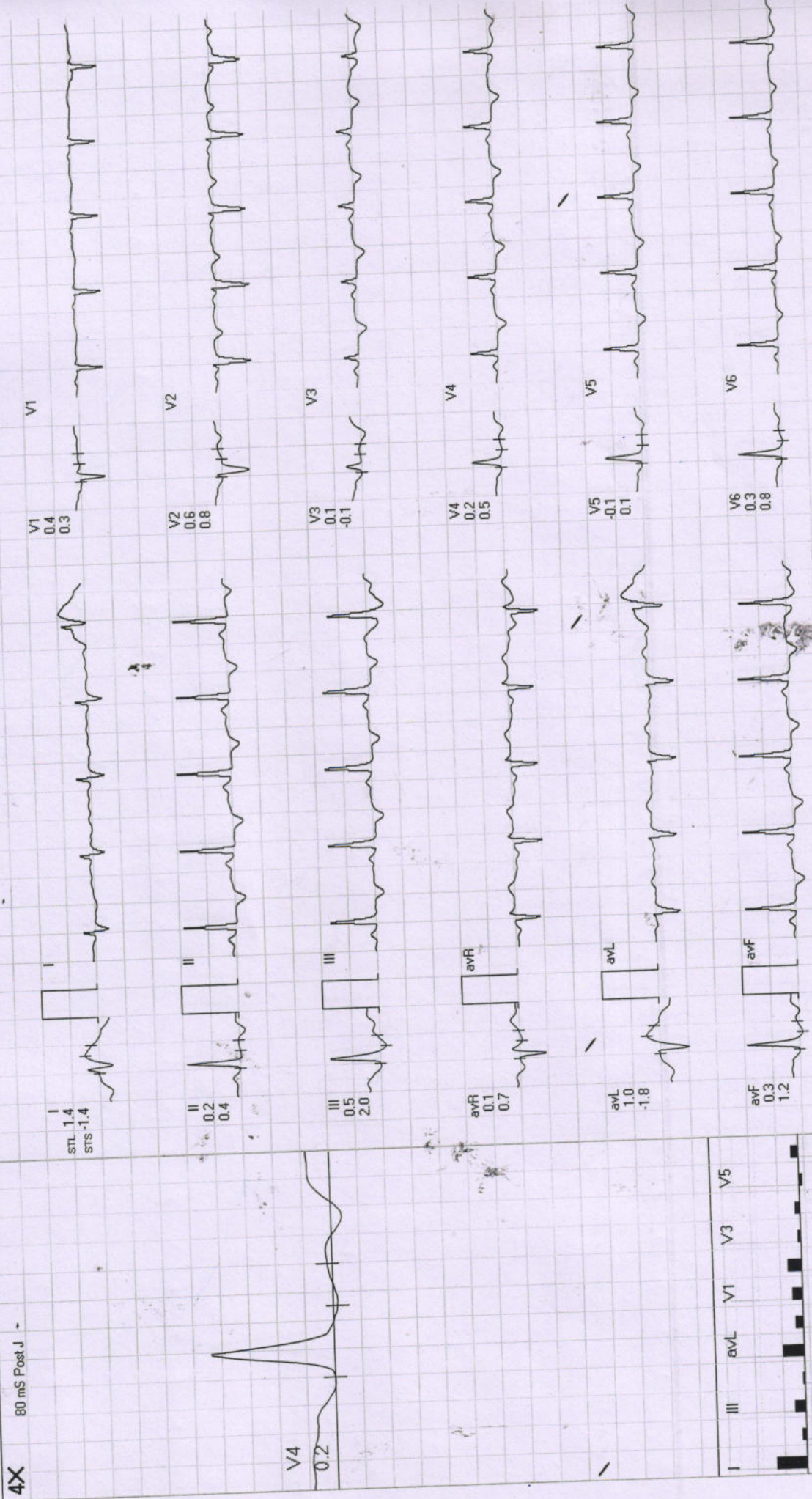

REMARKS:

Date: 10-Dec-2022 11:49:12 AM METS: 1.0/91 bpm 49% of THR BP: 112/70 mmHg Raw ECG/BLC On/ Notch On/ HF 0.05 Hz/LF 20 Hz

ExTime: 00:00 0.0 mph, 0.0%
25 mm/Sec. 1.0 Cm/mV

4X 80 mS Post J

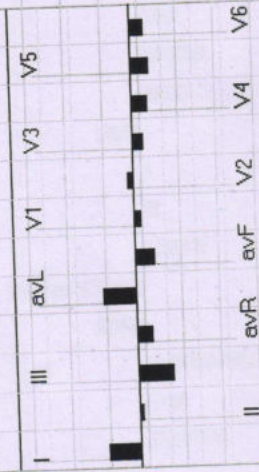
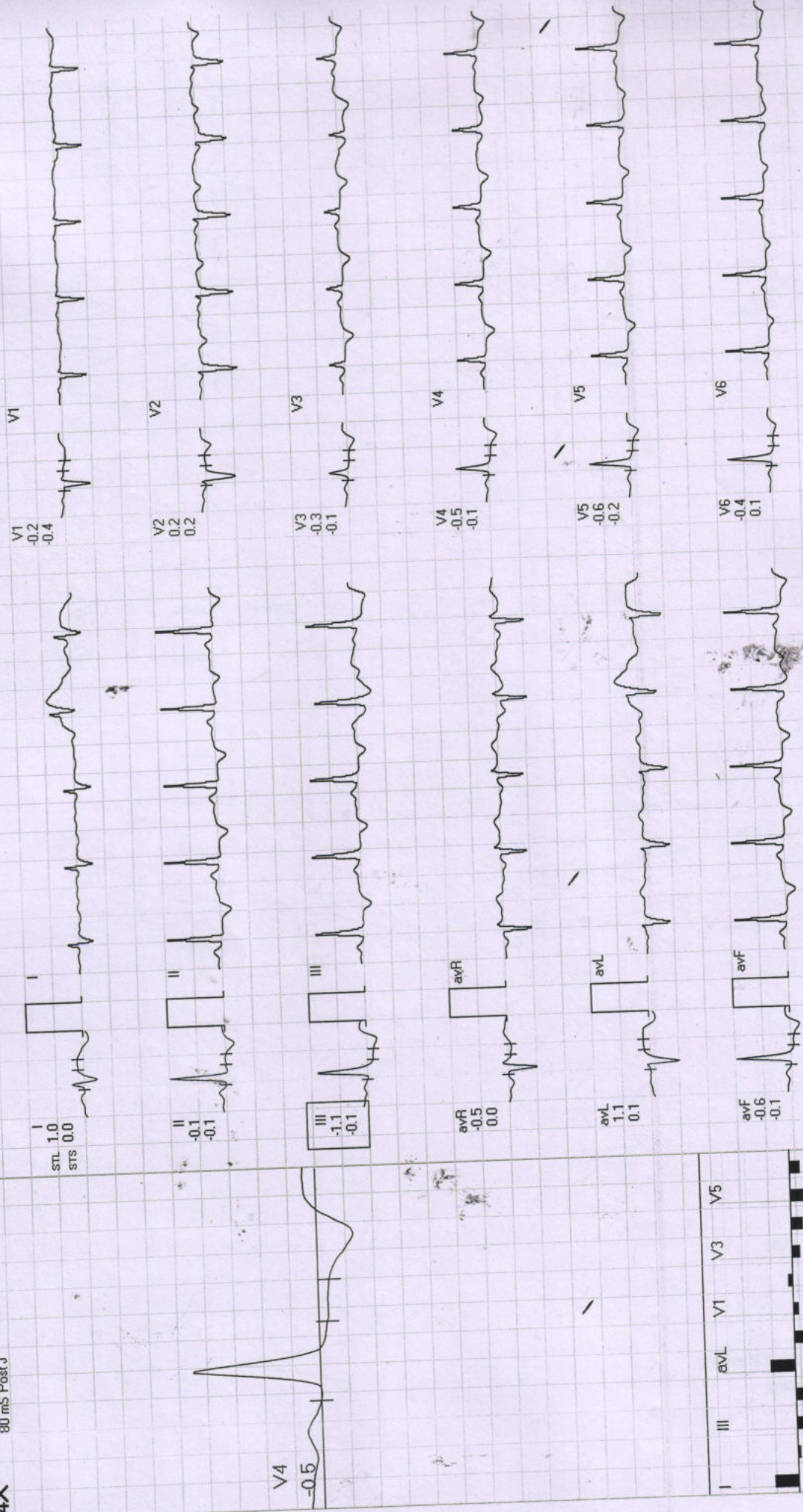

REMARKS:



ExTime: 03:00 1.7 mph, 10.0%

Date: 10-Dec-2022 11:49:12 AM METS: 4.7/152 bpm 82% of THR BP: 116/78 mmHg Raw ECG/BLC On/ Notch On/ HF 0.05 Hz/LF 20 Hz

25 mm/Sec. 1.0 Cm/mV

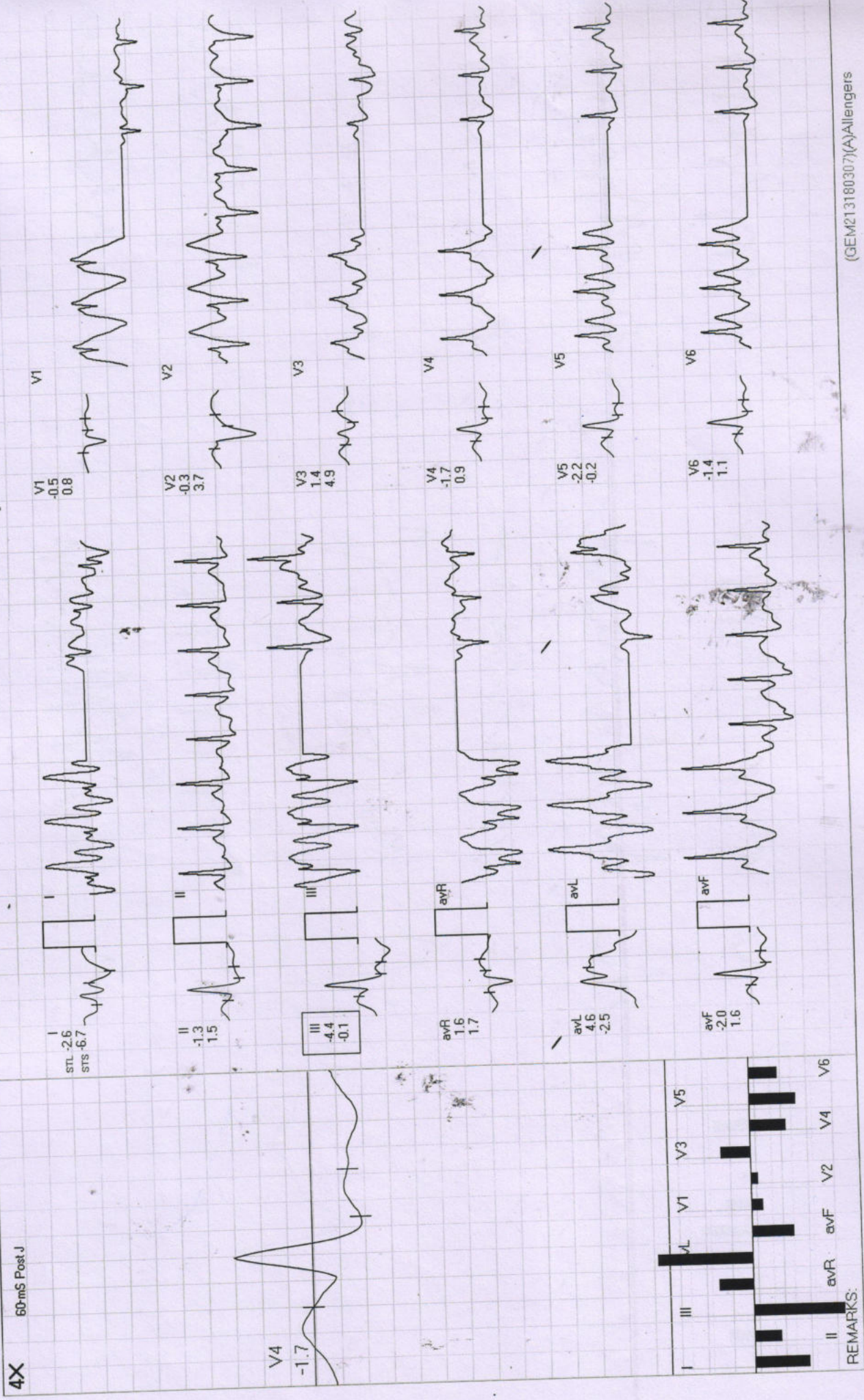

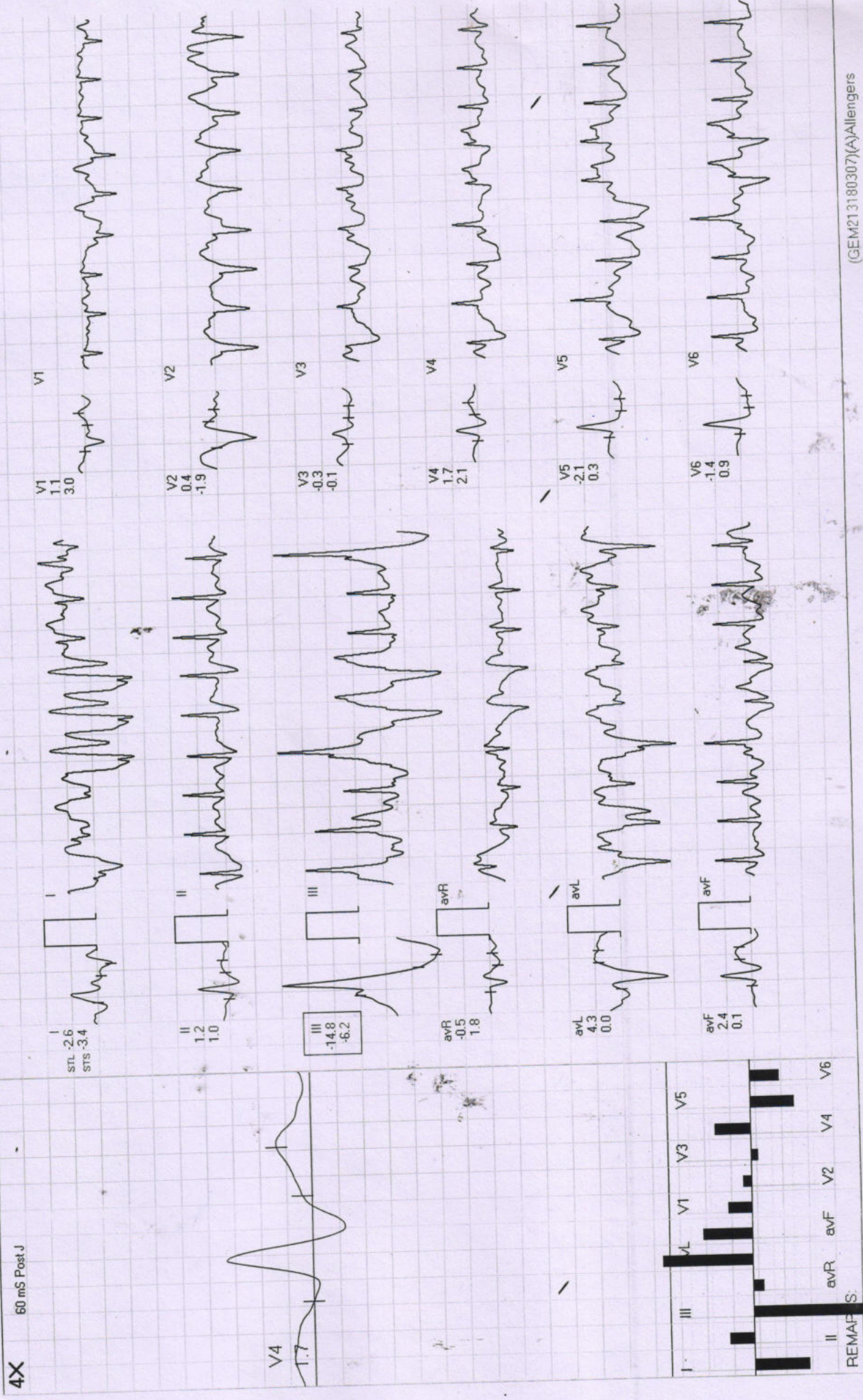

4X 60 mS Post J

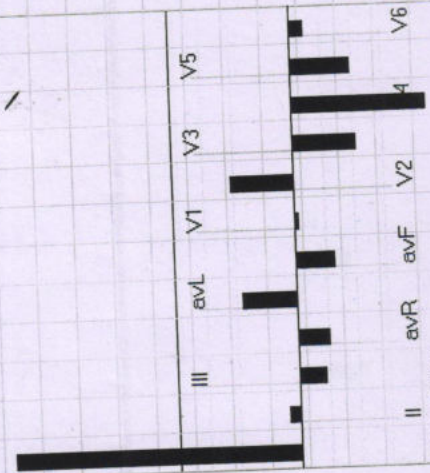
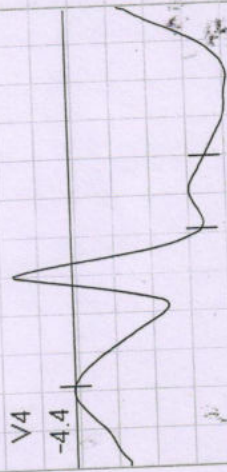
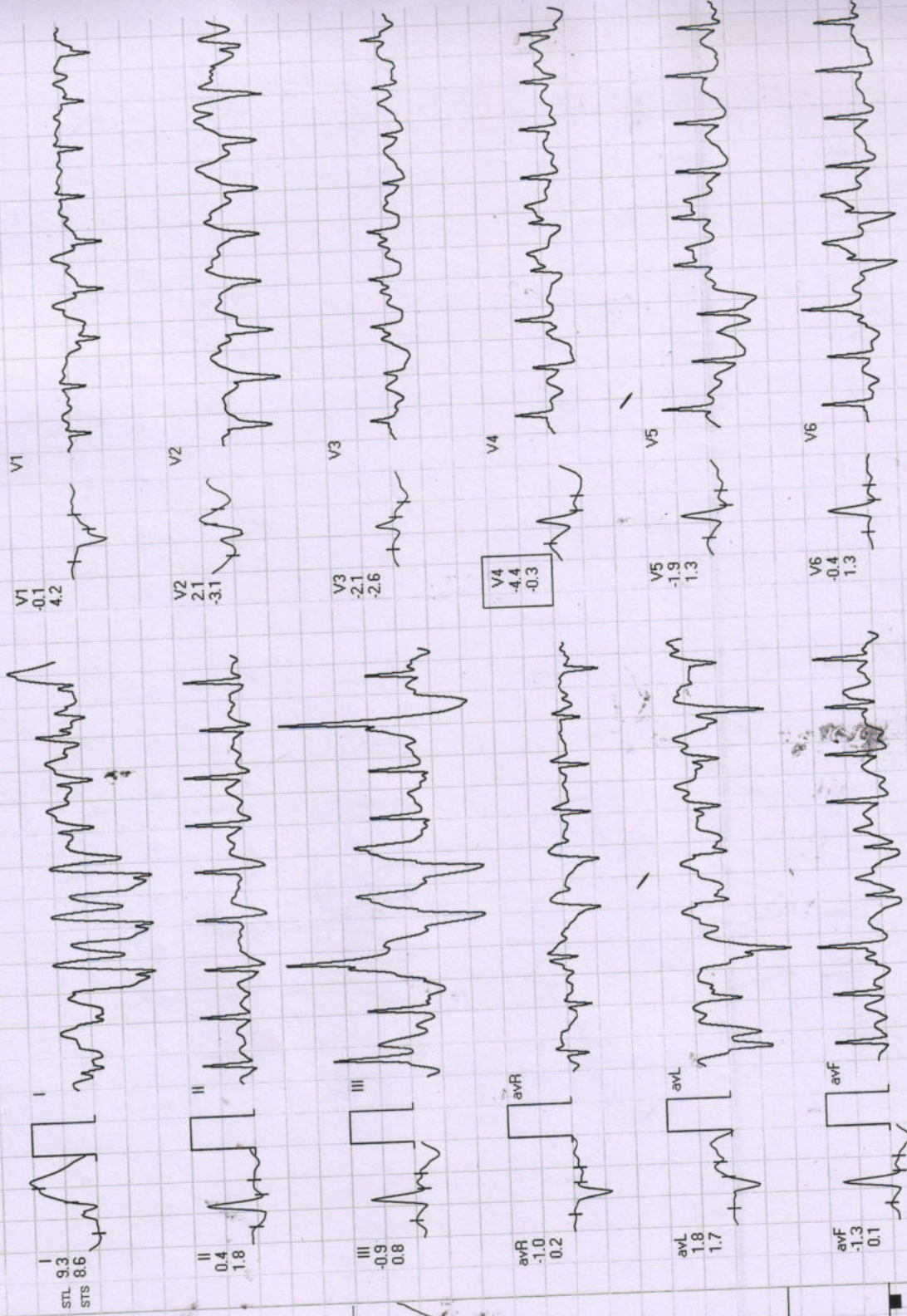

REMARKS:



Date: 10-Dec-2022 11:49:12 AM METS: 1.1/138 bpm 74% of THR BP: 118/78 mmHg Raw ECG/BLC On/ Natch On/ HF 0.05 Hz/LF 20 Hz

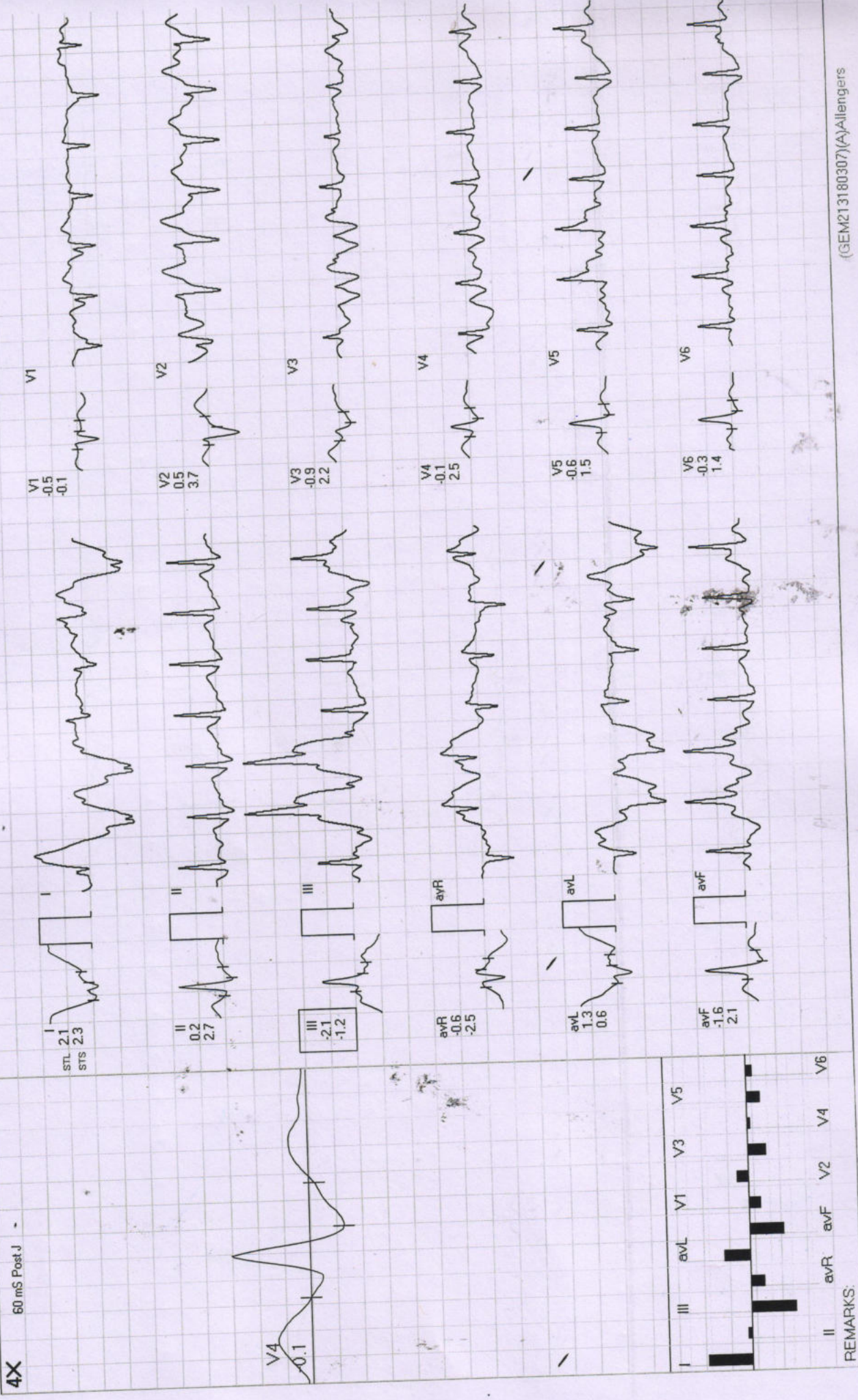



Recovery : (02:00)

Diwakar Diagnostic Centre

903 / laxmi baghel / 35 Yrs / F

ExTime: 06:05 0.0 mph, 0.0%
25 mm/Sec. 1.0 Cm/mV

Date: 10-Dec-2022 11:49:12 AM METS: 1.0/119 bpm 64% of THR BP: 112/70 mmHg Raw ECG/BLC On/ Natch On/ HF 0.05 Hz/LF 20 Hz

4X 80 mS Post J

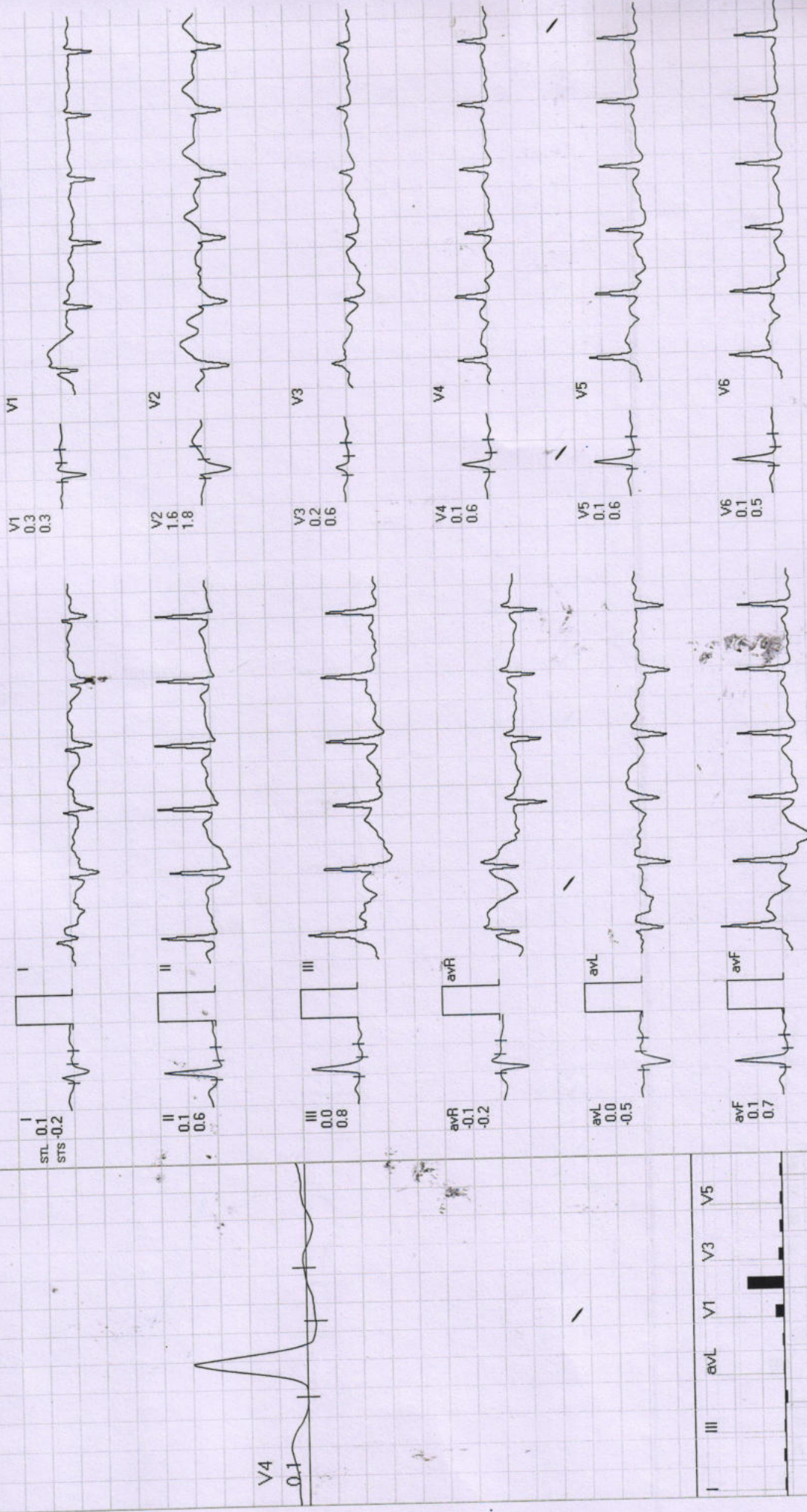

REMARKS: II avR avF V2 V4 V6



ExtTime: 06.05 0.0 mph, 0.0%
25 mm/Sec. 1.0 Cp/mV

Date: 10-Dec-2022 11:49:12 AM METS: 1.0 / 111 bpm 60% of THR BP: 112/70 mmHg Raw ECG/BLC On/ Notch On/ HF 0.05 Hz/LF 20 Hz

4X -80 mS Post J

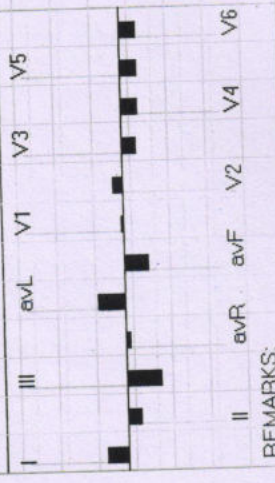
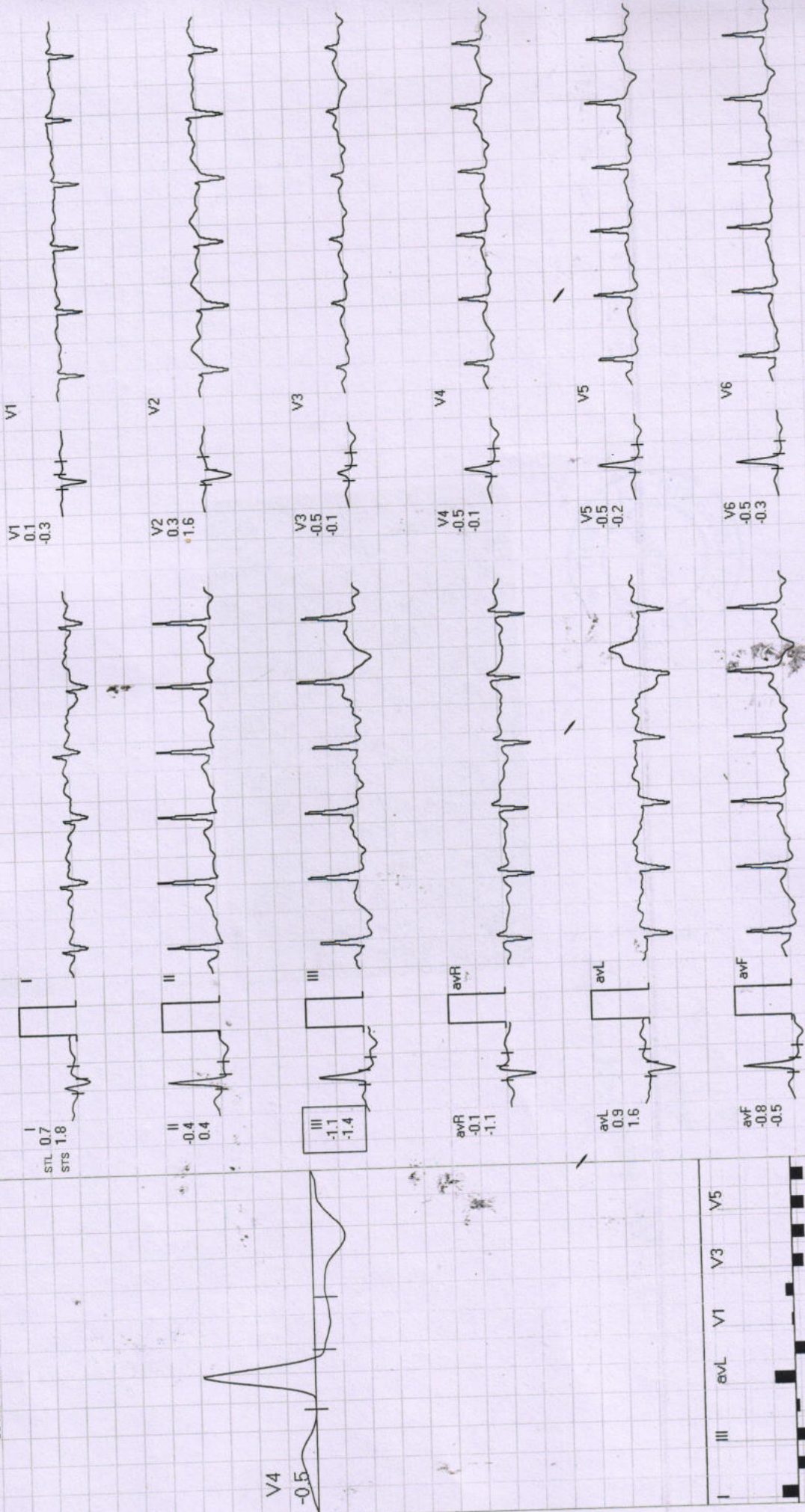

10/12/2022

Paxim 35/41/F

Badjel

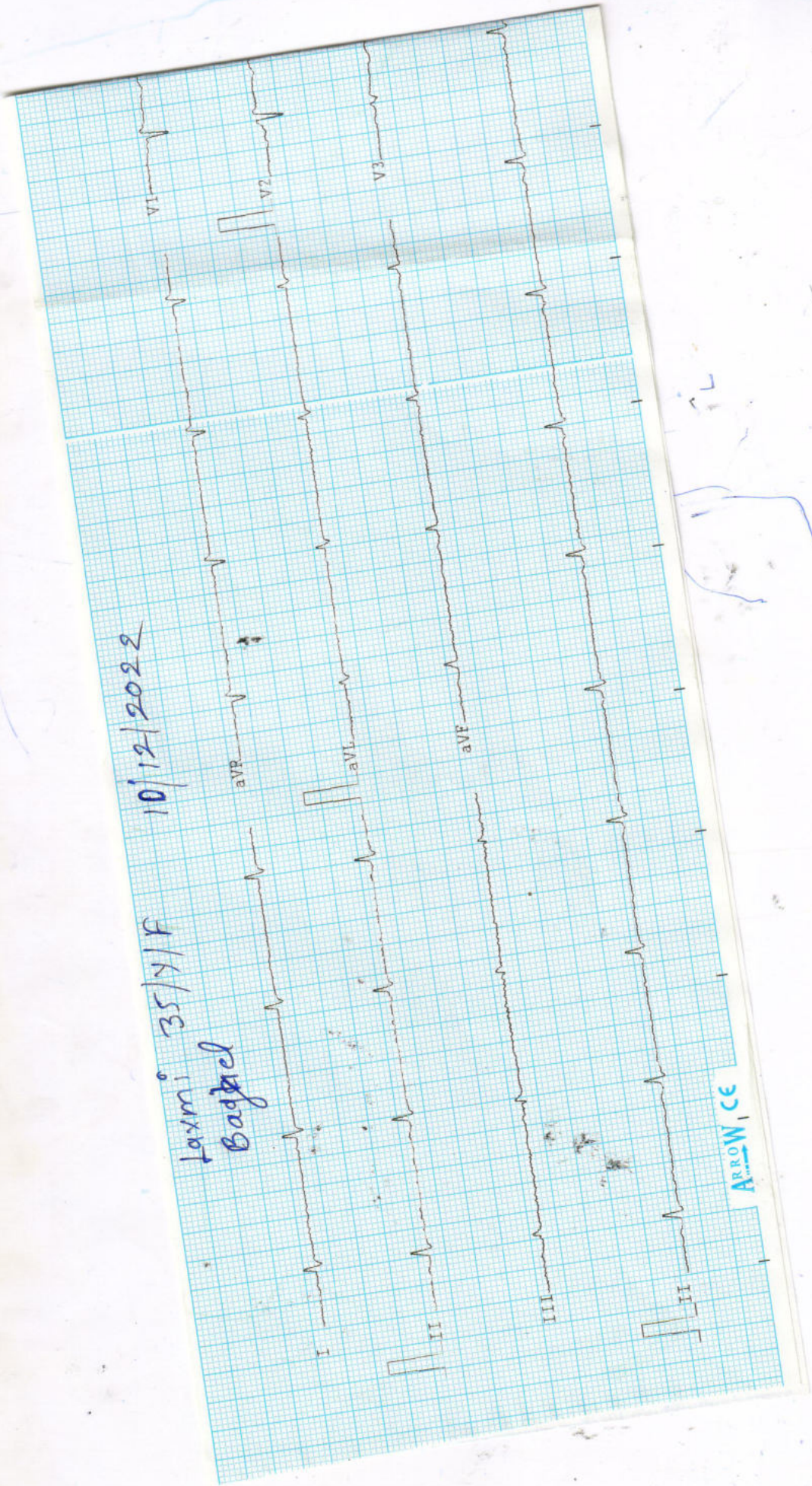

Observations :-

HR :- 65 bpm
R-R :- 918 ms
p-R :- 062 ms
QRS :- 86 ms
QT/QTc :- 297/309 ms
P Axis :- 54 °
R Axis :- 46 °
T Axis :- -63 °

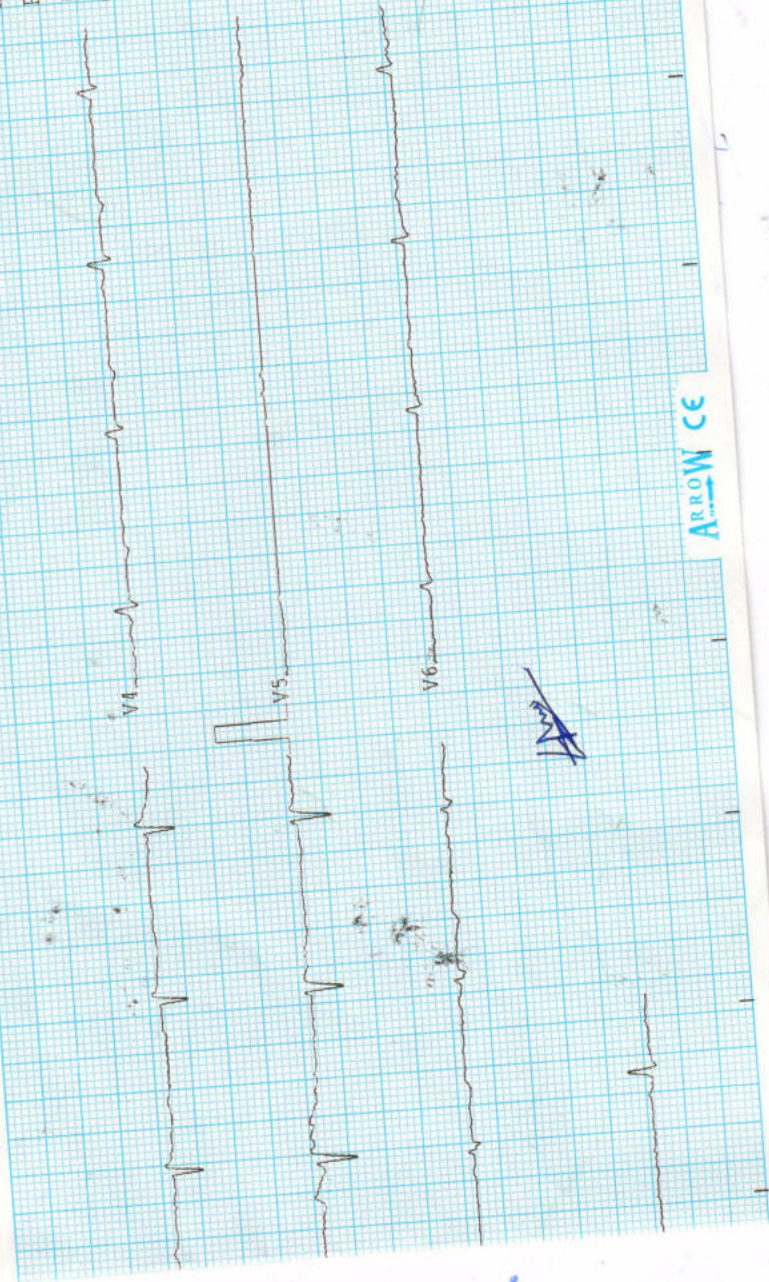

Remarks :-

Unconfirmed report

ARROW CE