

Pat. Name : VIVEK
 Pat. ID : 0001664
 Referred By :
 Consultant : None
 Age / Sex : 30 Years / Male
 Date / Time : 18-05-24/09:17:14
 Pacemaker : No
 BP Sys / Dia: 0/0 mmHg
 Ht / Wt : 171cm / 65kg
 Race : Indian
 Drug 1 : No Medication
 Drug 2 : No Medication
 Clin. Diag. : Normal

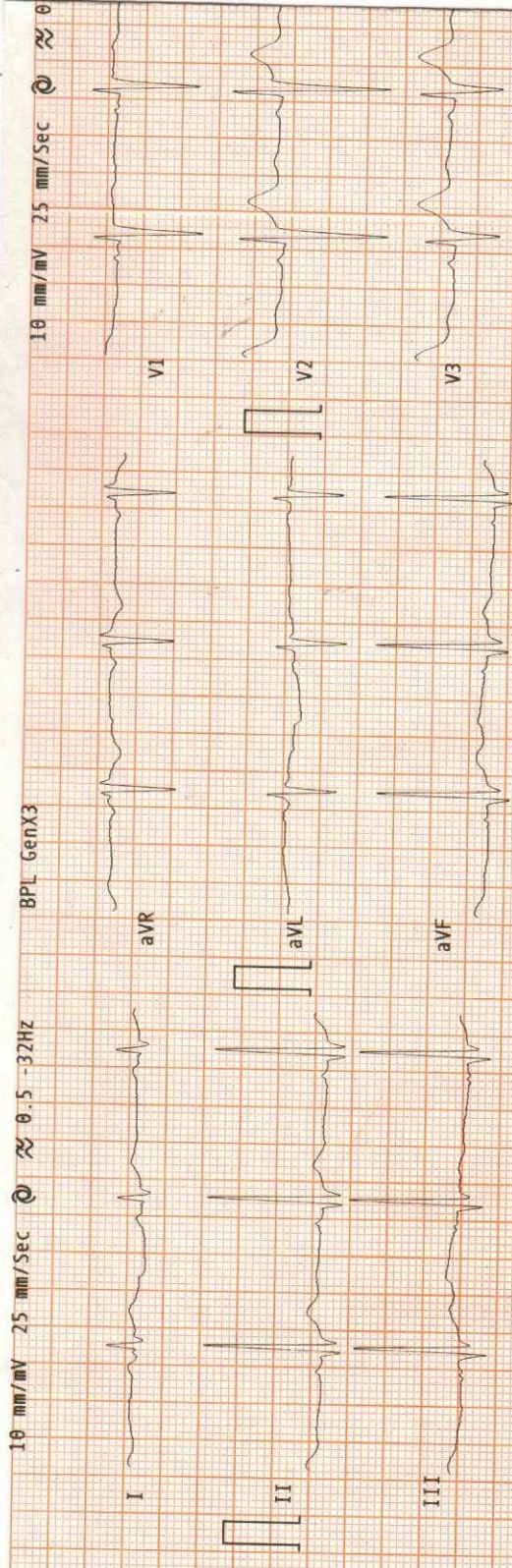

Pat. ID: 0001664

Pat. ID: 0001664

Hospital:

5 -32HZ

BPL GenX3

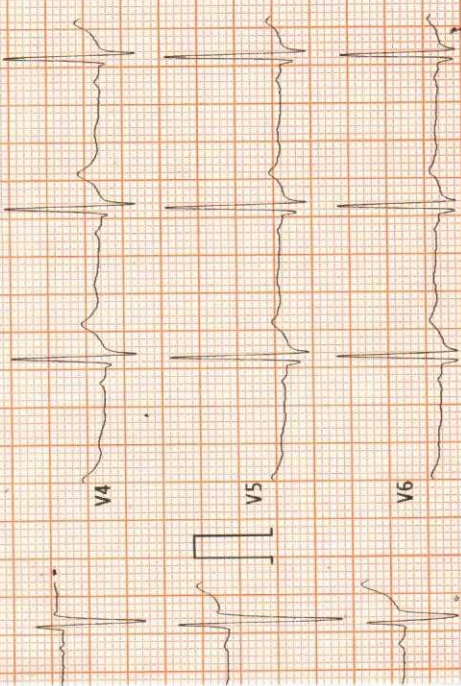

Sinus rhythm

Normal ECG



364

HRV

69 bpm

Heart Rate

364

ST Frontal Axis 171 deg.
 ST Duration 16 ms
 Q-T Interval 346 ms
 QT Dispersion 16 ms
 P Terminal Force 0 ms.uv

T Frontal Axis 68 deg.
 PR Interval 130 ms
 QTc Hodges 362 ms

Average beat fiducial point sample number

	Onset	Termination	Duration (ms)
P	312	404	92
QRS	442	542	100
T	558	788	230

DR. KOMAL C. PAWAR
 CONSULTANT CARDIOLOGIST
 Reg. No. 2011012674

Disclaimer: This report does not replace the diagnosis
 of a trained physician

Hospital:

Medical Examination

Name: Vivek Gawade

Date: 18/5/24

Age/ Gender: 30/M

Family History:

NO FH/IO HTR/DM/Cardiac illness

Personal History:

NO H/O Sx/Trauma. NO Allergy to any medication. Non smoker & Alcohol occasionally (once a month) since 8 yrs

Current complaints:

NO sinusitis (Allergy to dust)
NO other complaints
NO comorbidities

General Examination: Fair.

Height: 171 cms

SpO2: 99%

Pulse-Rate: 72/min

Heart Sounds: S1 S2 (M)

BMI: 22.4 kg/m² (Normal)

HIP TO WAIST RATIO: 0.89

Investigations:

ECG:

X-RAY:

FAST. ACCURATE. RELIABLE

Weight: 65 kg

Blood Pressure: 110/80 mm Hg

Eye Colour Vision: Normal

Dr. RUPALI DESAI
M.B.B.S.

Reg. No. 2005/04/2498

Dr. Signature:

Rupali Desai

ID : 15289 Collection : May 18, 2024, 07:38 a.m. Client Name : Arcofemi
 Name : VIVEK VINAYAK GAWADE Received : May 18, 2024, 12:43 p.m. Healthcare Pvt. Ltd - PANI017
 DOB/Age : 30 years Reported : May 18, 2024, 03:35 p.m. Client Address : GHATKOPAR
 Gender : Male Ref. Doctor : SELF



MT00086158

Test Description	Value(s)	Reference Range
------------------	----------	-----------------

Complete Blood Count; CBC (EDTA whole blood)

Erythrocytes (Whole Blood)

Hemoglobin (Hb)* (NonCyanmethemoglobin Photometric Measurement)	15.7	gm/dL	13.5 - 18.0
Erythrocyte (RBC) Count* (Electrical Impedance)	5.49	mil/cu.mm	4.7 - 6.0
Packed Cell Volume (PCV)* (Calculated)	48.2	%	42 - 52
Mean Cell Volume (MCV)* (Electrical Impedance)	87.7	fL	78 - 100
Mean Cell Haemoglobin (MCH)* (Calculated)	28.6	pg	27 - 31
Mean Corpuscular Hb Conc. (MCHC)* (Calculated)	32.6	gm/dL	32 - 36
Red Cell Distribution Width (RDW)-CV* (Electrical Impedance)	14.7	%	11.5 - 14.0
Red Cell Distribution Width (RDW)-SD	45.5	fL	40.0 - 55.0

RBC Morphology

Remarks: Normocytic normochromic, mild anisocytosis

Leucocytes (Whole, Blood)

Total Leucocytes (WBC) Count* (Electrical Impedance)	6600	cell/cu.mm	4000-10000
Neutrophils* (VCSn Technology)	49	%	40 - 80
Lymphocytes* (VCSn Technology)	40	%	20 - 40
Monocytes* (VCSn Technology)	8	%	2 - 10
Eosinophils* (VCSn Technology)	3	%	1 - 6
Basophils* (VCSn Technology)	0	%	1-2

Absolute Count



Dr. Suyash Vishwaroop
(MBBS, MD Pathology)

ID : 15289 Collection : May 18, 2024, 07:38 a.m. Client Name : Arcofemi
 Name : VIVEK VINAYAK GAWADE Received : May 18, 2024, 12:43 p.m. Healthcare Pvt. Ltd - PANI017
 DOB/Age : 30 years Reported : May 18, 2024, 03:35 p.m. Client Address : GHATKOPAR
 Gender : Male Ref. Doctor : SELF



MT00086158

Test Description	Value(s)	Reference Range
Absolute Neutrophil Count* (Calculated)	3.23	* 10 ⁹ /L 2.0 - 7.0
Absolute Lymphocyte Count* (Calculated)	2.64	* 10 ⁹ /L 1-3
Absolute Monocyte Count* (Calculated)	0.53	* 10 ⁹ /L 0.2-1.0
Absolute Eosinophil Count* (Calculated)	0.20	* 10 ⁹ /L 0.0-0.5
Absolute Basophils Count* (Calculated)	0	* 10 ⁹ /L 0.1-0.2
WBC	Within normal limits	
Platelets (Whole, Blood)		
Platelet Count* (Electrical Impedence)	225	10 ³ /ul 150 - 450
Mean Platelet Volume (MPV)* (Electrical Impedence)	9.8	fL 7.2 - 11.7
Platelet Morphology	Adequate on smear	
PCT* (Calculated)	0.221	% 0.2 - 0.5
PDW* (Calculated)	17.8	% 9.0 - 17.0

Tests done on Automated Five Part Cell Counter. (WBC, RBC, Platelet count by impedance method, colorimetric method for Hemoglobin, WBC differential by flow cytometry using laser technology other parameters are calculated). All Abnormal Haemograms are reviewed confirmed microscopically.



MC-2684

END OF REPORT

Dr. Suyash Vishwaroop
(MBBS, MD Pathology)

ID : 15289 Collection : May 18, 2024, 07:38 a.m. Client Name : Arcofemi
 Name : VIVEK VINAYAK GAWADE Received : May 18, 2024, 12:43 p.m. Healthcare Pvt. Ltd - PANI017
 DOB/Age : 30 years Reported : May 18, 2024, 04:25 p.m. Client Address : GHATKOPAR
 Gender : Male Ref. Doctor : SELF



Test Description	Value(s)	Reference Range
------------------	----------	-----------------

ESR; Erythrocyte Sedimentation Rate .

Erythrocyte Sedimentation Rate (EDTA Whole blood, modified westergren)	6	mm/hr	<15
--	---	-------	-----

Interpretation:

It indicates presence and intensity of an inflammatory process. It is a prognostic test and used to monitor the course or response to treatment of diseases like tuberculosis, acute rheumatic fever,. It is also increased in multiple myeloma, hypothyroidism.



MC-2684

****END OF REPORT****

Preeti

Dr. Preeti Jain
(Consultant Pathologist)

ID : 15289 Collection : May 18, 2024, 07:38 a.m. Client Name : Arcofemi
 Name : VIVEK VINAYAK GAWADE Received : May 18, 2024, 12:43 p.m. Healthcare Pvt. Ltd - PANI017
 DOB/Age : 30 years Reported : May 18, 2024, 05:50 p.m. Client Address : GHATKOPAR
 Gender : Male Ref. Doctor : SELF



MT00086160

Test Description	Value(s)	Reference Range
------------------	----------	-----------------

Creatinine, Serum

Creatinine* (Jaffe IDMS)	1.07	mg/dL	0.67 - 1.17
-----------------------------	------	-------	-------------



MC-2684

END OF REPORT



Dr. Preeti Jain
(Consultant Pathologist)

ID : 15289 Collection : May 18, 2024, 07:38 a.m. Client Name : Arcofemi
 Name : VIVEK VINAYAK GAWADE Received : May 18, 2024, 12:43 p.m. Healthcare Pvt. Ltd - PANI017
 DOB/Age : 30 years Reported : May 18, 2024, 03:48 p.m. Client Address : GHATKOPAR
 Gender : Male Ref. Doctor : SELF



Test Description	Value(s)	Reference Range
------------------	----------	-----------------

Blood Group ABO & RH Factor

Blood Group (EDTA whole blood & Serum, Forward and Reverse By Tube Method)	"A"	
RH Factor	Positive	

Methodology

This is done by forward and reverse grouping by tube Agglutination method.

Interpretation

Newborn baby does not produce ABO antibodies until 3 to 6 months of age. So the blood group of the Newborn baby is done by ABO antigen grouping (forward grouping) only, antibody grouping (reverse grouping) is not required. Confirmation of the New-born's blood group is indicated when the A and B antigen expression and the isoagglutinins are fully developed (2–4 years).



MC-2684

END OF REPORT



Dr. Suyash Vishwaroop
(MBBS, MD Pathology)

ID : 15289 Collection : May 18, 2024, 07:38 a.m. Client Name : Arcofemi
 Name : VIVEK VINAYAK GAWADE Received : May 18, 2024, 12:43 p.m. Healthcare Pvt. Ltd - PANI017
 DOB/Age : 30 years Reported : May 18, 2024, 05:50 p.m. Client Address : GHATKOPAR
 Gender : Male Ref. Doctor : SELF



MT00086160

Test Description	Value(s)	Reference Range
------------------	----------	-----------------

Bun; Blood Urea Nitrogen

UREA* (Serum,Urease)	24.31	mg/dL	17 - 43
BUN* (Serum,Calculated)	11.36	mg/dL	7 - 18



MC-2684

END OF REPORT

Dr. Preeti Jain
(Consultant Pathologist)

NAME: VIVEK VINAYAK GAWADE	AGE/GENDER: 30Y/M
REF. : SELF	DATE: 18.05.2024

X-RAY CHEST PA VIEW

Both lung fields show equal translucency and vasculature.

Pleural spaces are clear.

The cardiac size is normal.

The domes of diaphragm are normal in position & show smooth outline.

The bony parts are normal.

Impression:

- **No obvious significant abnormality is seen.**

Suggest: Clinical correlation.

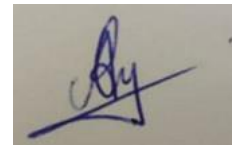

Dr. Abhishek Yadav
Consultant Radiologist

Note: Investigations have their limitations. Solitary radiological investigations never confirm the final diagnosis. They only help in diagnosing the disease in correlation to clinical symptoms and other related tests. X-ray is known to have inter-observer variations. Further/ follow up imaging may be needed in some cases for confirmation/ exclusion of diagnosis. Not all fractures may be visible in given X-ray views; hence a clinical correlation is suggested in cases of injury with swelling and restricted movements. Please interpret accordingly.

NAME: VIVEK VINAYAK GAWADE	AGE/GENDER: 30Y/M
REF. : SELF	DATE: 18.05.2024

X-RAY CHEST PA VIEW

Both lung fields show equal translucency and vasculature.

Pleural spaces are clear.

The cardiac size is normal.

The domes of diaphragm are normal in position & show smooth outline.

The bony parts are normal.

Impression:

- **No obvious significant abnormality is seen.**

Suggest: Clinical correlation.

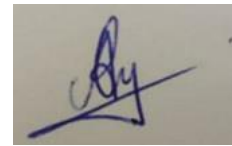

Dr. Abhishek Yadav
Consultant Radiologist

Note: Investigations have their limitations. Solitary radiological investigations never confirm the final diagnosis. They only help in diagnosing the disease in correlation to clinical symptoms and other related tests. X-ray is known to have inter-observer variations. Further/ follow up imaging may be needed in some cases for confirmation/ exclusion of diagnosis. Not all fractures may be visible in given X-ray views; hence a clinical correlation is suggested in cases of injury with swelling and restricted movements. Please interpret accordingly.