



Name : Mr. Venkattaraman C	UHID : 10227023
Age/Gender : 54 Y / Male	Encounter No : OP912402194029
Consultant : DR. Gopalswamy G	Address : 2/200, 1ST CROSS STREET, RAGAVA NAGAR, MADIPAKKAM, CHENNAI
Lab No : 200088022	
Sample Requested At : 19/02/2024 08:03:09	
Sample Collected At : 19/02/2024 08:16:55	
Sample Received At : 19/02/2024 08:29:02	
Reported At : 19/02/2024 10:21:48	
Authorized At : 19/02/2024 10:40:20	

HEMATOLOGY

Parameter	Result	Units	Biological Reference Range	Methodology
Blood Group & Rh (Sample : EDTA WHOLE BLOOD)		O Positive		Column Agglutination Technology
Complete Blood Count (CBC) (Sample : EDTA WHOLE BLOOD)				
Haemoglobin	13.4	gm%	13 - 17	Colorimetry
Haematocrit (PCV)	41.8	%	40 - 50	Calculated Parameter
Total WBC Count	6900	cells/cumm	4000 - 10000	FLOWCYTOMETRY
Platelet Count	338	thous/cumm	150 - 410	IMPEDANCE METHOD
ESR	15	mm/hr	0 - 15	Photometrical capillary
Total RBC Count	4.95	mill/cumm	4.5 - 5.5	IMPEDANCE METHOD
MCV	84.5	fL	83 - 101	Calculated Parameter
MCH	27.2	pg	27 - 32	Calculated Parameter
MCHC	32.1	%	31.5 - 34.5	Calculated Parameter
Differential Count				
Polymorphs	61	%	40 - 80	FLOWCYTOMETRY
Lymphocytes	31	%	20 - 40	FLOWCYTOMETRY
Eosinophils	02	%	01-6	FLOWCYTOMETRY
Monocytes	06	%	02-10	FLOWCYTOMETRY
Basophills	00	%	0 - 2	FLOWCYTOMETRY

*** End Of Report ***

Dineshi

Seen By Doctor

Authorized By
DR DINESHI S
Clinical Pathologist

Verified By
NAZEEMA.S



Name : Mr. Venkattaraman C	UHID : 10227023
Age/Gender : 54 Y / Male	
Consultant : DR. Gopalaswamy G	Encounter No : OP912402194029
Lab No : 100110960	
Sample Requested At : 19/02/2024 08:03:09	Address : 2/200, 1ST CROSS STREET, RAGAVA NAGAR, MADIPAKKAM, CHENNAI
Sample Collected At : 19/02/2024 10:45:27	
Sample Received At : 19/02/2024 10:56:11	
Reported At : 19/02/2024 13:45:57	
Authorized At : 19/02/2024 14:21:31	

BIOCHEMISTRY

Parameter	Result	Units	Biological Reference Range	Methodology
Plasma Glucose (F) (Sample : Plasma-F)	121	mg/dl	74 - 109	UV/Hexokinase
Plasma Glucose (2 Hrs. PP) (Sample : Plasma-2PP)	118	mg/dl	<140	UV/Hexokinase
Creatinine(serum) (Sample : Serum)	0.8	mg/dl	0.7 - 1.2	Kinetic/Alkaline Picric acid
Uric Acid(serum) (Sample : all)	7.0	mg/dl	3.4 - 7.0	Enzymatic Colorimetric / Uricase
Lipid Profile (Sample : Serum)				
Total Cholesterol	194	mg/dl	Desirable level : < 200 Borderline high : 200 - 239 High > 240	Enzymatic Colorimetric assay/CHOD-POD
Triglycerides	85	mgs/dl	< 150	Enzymatic Colorimetric assay(GPO)
HDL Cholesterol (Direct)	46	mg/dl	35 - 55	Homogeneous enzymatic colometric assay
LDL (Direct)	144	mg/dl	Adult levels Optimal: < 100 Above optimal 100 - 129 Borderline high : 130 - 159 High:160 - 189 Very high :>=190	Homogeneous enzymatic colometric assay
VLDL	17	mg/dl	< 35	
Total HDL Ratio	4.2		3.5 - 5.5	CALCULATED
Liver Function Tests (LFT) (Sample : Serum)				
Bilirubin Total	0.6	mg/dl	0.5 - 1.2	Colorimetric assay /Diazo





Name : Mr. Venkattaraman C	UHID : 10227023
Age/Gender : 54 Y / Male	Encounter No : OP912402194029
Consultant : DR. Gopalswamy G	Address : 2/200, 1ST CROSS STREET, RAGAVA NAGAR, MADIPAKKAM, CHENNAI
Lab No : 100110960	
Sample Requested At : 19/02/2024 08:03:09	
Sample Collected At : 19/02/2024 10:45:27	
Sample Received At : 19/02/2024 10:56:11	
Reported At : 19/02/2024 13:45:57	
Authorized At : 19/02/2024 14:21:31	

BIOCHEMISTRY

Parameter	Result	Units	Biological Reference Range	Methodology
Bilirubin Direct	0.2	mg/dl	0.0 - 0.3	Colorimetric assay /Diazo
Bilirubin Indirect	0.4		0.0 - 0.7	CALCULATED
SGOT (AST)	20	IU/L	upto 40	UV without P5P
SGPT (ALT)	19	IU/L	upto 40	UV/IFCC
GGTP	17	U/L	upto 40	Enzymatic Colorometric assay/IFCC
Alkaline Phosphatase(serum)	54	U/L	40 - 129	Colorimetric assay/AMP
Total Proteins(serum)	6.7	g/dl	6.6 - 8.7	Colorimetric assay
Albumin(serum)	4.4	g/dl	3.5 - 5.2	Colorimetric assay/BCG
Globulin(serum)	2.3		2.8 - 5.3	CALCULATED
A/G Ratio	1.9		1 - 2	
BUN(Blood Urea Nitrogen)				
(Sample : Serum)				
Blood Urea	22	mg/dl	17-49	Kinetic/Urease
BUN(Blood Urea Nitrogen)	10	mg/dl	05 - 24	
HbA1c				
(Sample : EDTA WHOLE BLOOD)				
HbA1c	6.4	%	Non Diabetic : <6.0 Good Control : 6.0 - 7.0 Fair Control : 7.0 - 8.0 Poor Control : >8.0	
Estimated average glucose (eAG)	137	mg/dl	90 - 120 : Excellent control121 - 150 : Good control151 - 180 : Average control181 - 210 : Action Suggested >211 : Panic value	

*** End Of Report ***



Name : Mr. Venkattaraman C Age/Gender : 54 Y / Male Consultant : DR. Gopaldaswamy G Lab No : 100110960 Sample Requested At : 19/02/2024 08:03:09 Sample Collected At : 19/02/2024 10:45:27 Sample Received At : 19/02/2024 10:56:11 Reported At : 19/02/2024 13:45:57 Authorized At : 19/02/2024 14:21:31	UHID : 10227023  Encounter No : OP912402194029  Address : 2/200, 1ST CROSS STREET, RAGAVA CHENNAI, MADIPAKKAM, CHENNAI
--	--

BIOCHEMISTRY

Parameter	Result	Units	Biological Reference Range	Methodology
-----------	--------	-------	-------------------------------	-------------

[Handwritten Signature]

Seen By Doctor



Authorized By

DR BALAKRISHNAN R MD
 Consultant biochemistry

Verified By
 ANITHA S



PRASHANTH HOSPITALS

Name : Mr. Venkattaraman C Age/Gender : 54 Y / Male Consultant : DR. Gopalaswamy G Lab No : 7000052153 Sample Requested At : 19/02/2024 08:03:09 Sample Collected At : 19/02/2024 08:16:55 Sample Received At : 19/02/2024 08:29:02 Reported At : 19/02/2024 11:53:56 Authorized At : 19/02/2024 12:01:16	UHID : 10227023  Encounter No : OP912402194029  Address : 2/200, 1ST CROSS STREET, RAGAVA NAGAR, MADIPAKKAM, CHENNAI
--	---

IMMUNOLOGY

Parameter	Results	Units	Biological Reference Range	Methodology
FreeT3 Sample :Serum	2.69	pg/ml	1.8 - 4.2	ECLIA
FreeT4 Sample :Serum	1.08	ng/dl	0.8 - 2.2	ECLIA
TSH Sample :Serum	2.78	uIU/ml	0.4 - 7.0	ECLIA
Prostate Specific Antigen (PSA) Sample :Serum	1.05	ng/ml	< 4	ECLIA

*** End Of Report ***



Verified By
GANDHI.S

Seen By Doctor

DR BALAKRISHNAN R MD
Consultant biochemistry



Name : Mr. Venkattaraman C	UHID : 10227023
Age/Gender : 54 Y / Male	Encounter No : OP912402194029
Consultant : DR. Gopaldaswamy G	Address : 2/200, 1ST CROSS STREET, RAGAVA NAGAR, MADIPAKKAM, CHENNAI
Lab No : 300033737	
Sample Requested At : 19/02/2024 08:03:09	
Sample Collected At : 19/02/2024 10:45:27	
Sample Received At : 19/02/2024 12:39:29	
Reported At : 19/02/2024 14:42:53	
Authorized At : 19/02/2024 16:13:55	

CLINICAL PATHOLOGY

Parameter	Result	Units	Biological Reference Range	Methodology
Urine Glucose (F) (Sample : Urine)	Nil			
Urine Glucose (PP) (Sample : Urine)	Nil			
Urine Routine (Sample : Urine)				
colour	Straw Yellow		Pale Yellow	
pH	5.0		5.0-9.0	
Sp.Gravity	1.030		1.005-1.030	
Protein	Nil		Negative	strip (protein-error principle)
Glucose	Nil		Negative	strip (GOD-POD Method)
Leucocytes	Nil		Negative	strip (Hydrolysis)
Nitrite	Nil		Negative	
Blood	Nil		Negative	strip (Peroxidase-like Action)
Ketone	Absent		Absent	strip (Alkaline Reaction)
Bilirubin	Nil		Negative	Strip (Couplinc with Diazonium Salt)
Urobilinogen	Normal		Normal	Strip (Diazonium Salt Reaction)
Pus Cells	1 - 2	/hpf	1-3	
Epithelial cells	1 - 2	/hpf	1-5	
RBCs	Nil	/hpf	Absent	
Casts	Nil	/hpf	Absent	
Crystals	Nil		Absent	

*** End Of Report ***

10227023

MR VENKATTA RAMAN C
54 Years
Male

Vent. Rate 96 bpm
PR Interval 100 ms
QRS Duration 90 ms
QT/QTc Interval 300/363 ms
P/QRS/T Axis 65/59/24 deg
QTc: Hodges

Sinus rhythm
Short PR interval
Borderline ECG

SRWNL &

Unconfirmed Diagnosis

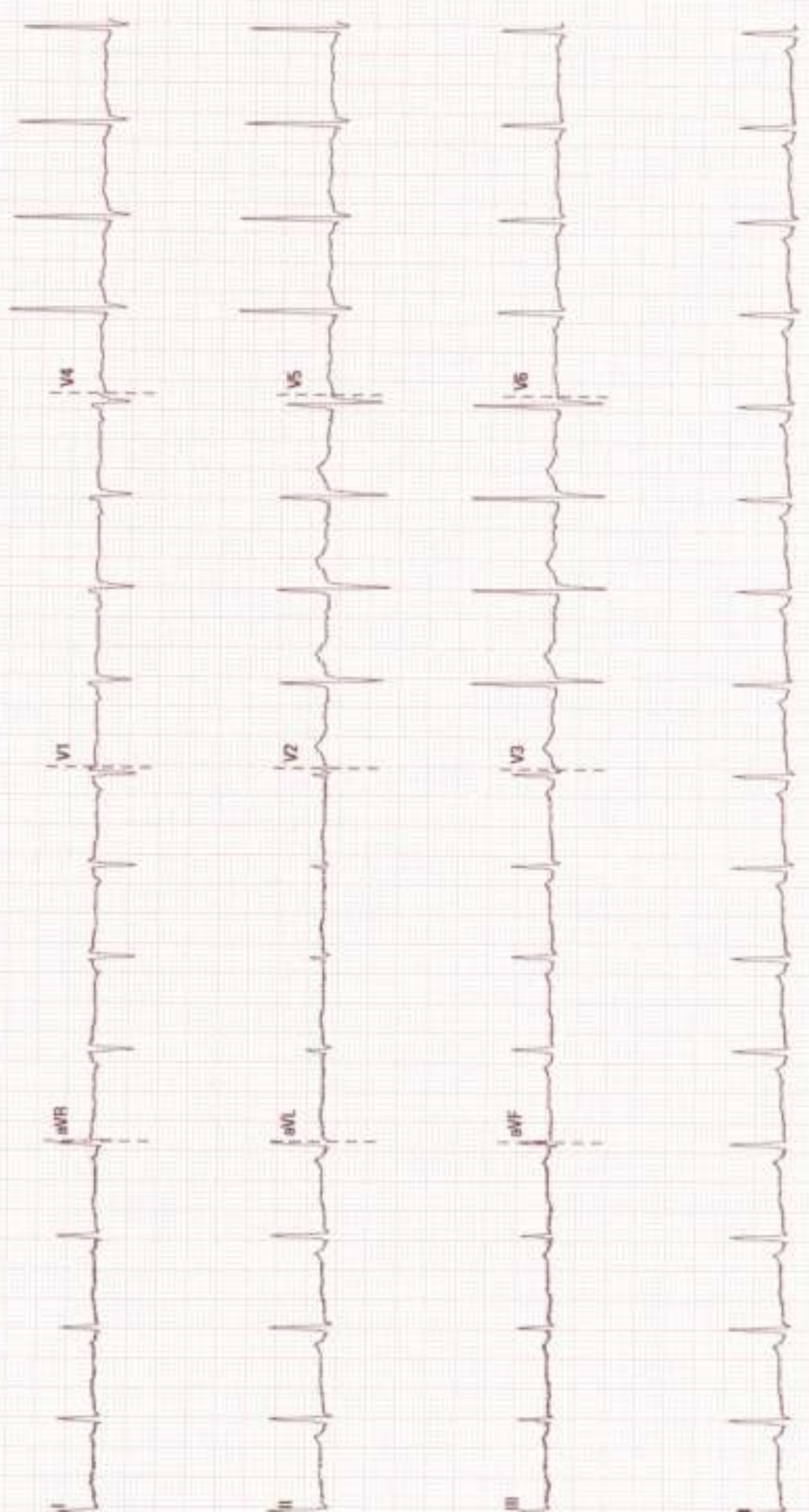

25 mm/s

10 mm/mV

50 Hz

BDR 150 RE

PRASANTH SUPERQUALITY HOSPITAL

02 06 90 V28 4.1

SN FN-7700688



Name	: MR..VENKATTARAMAN, C	UHID	: 10227023
Sex / Age	: M / 54Y	Accession NO	: 9121183799
Study Date	: 19/2/2024, 9:24:21 am	Report Date	: 19/2/2024, 10:12:36 am
Ref Dr.	: DR. GOPALASWAMY G		

DEPARTMENT OF CARDIOLOGY

INVESTIGATION: ECHO

LV MEASUREMENTS

AO	2.9 cm	IVS	1.0/1.4 cm
LA	3.8 cm	LVPW	0.9 /1.0 cm
LVID (ED)	4.9 cm	EF	61 %
LVID (ES)	3.3 cm	FS	33 %

MORPHOLOGICAL DATA

MITRAL VALVE :

AML : NORMAL

PML : NORMAL

CHOARDAE : NORMAL

AORTIC VALVE : NORMAL

TRICUSPID VALVE : NORMAL

PULMONARY VALVE : NORMAL

ATRIA : NORMAL

RIGHT VENTRICLE : NORMAL FUNCTION (TAPSE : 2.1 cm)

THROMBOSIS : NIL

INTER ATRIAL SEPTUM : INTACT

INTER VENTRICULAR SEPTUM : INTACT

AORTA : NORMAL

PULMONARY ARTERY : NORMAL



PRASHANTH HOSPITALS

Name	: MR..VENKATTARAMAN, C	UHID	: 10227023
Sex / Age	: M / 54Y	Accession NO	: 9121183799
Study Date	: 19/2/2024, 9:24:21 am	Report Date	: 19/2/2024, 10:12:36 am
Ref Dr.	: DR. GOPALASWAMY G		

PERICARDIUM:- NORMAL

DOPPLER DATA :

MITRAL VALVE	:	GRADE I LV DIASTOLIC DYSFUNCTION TRIVIAL MR E: 67 cm/s, A : 85 cm/s E/E' : 10 , S' : 11.4 cm/ s
AORTIC VALVE	:	NO - AR, NO AS, VEL : 163 cm/s
PULMONARY VALVE	:	NO PR, NO PS, VEL : 113 cm/s
TRICUSPID VALVE	:	TRIVIAL - TR/ NO PAH: TRPG: 22 mmHg

IMPRESSION

- ❖ NO REGIONAL WALL MOTION ABNORMALITY
- ❖ NORMAL LV SYSTOLIC FUNCTION (LVEF:61 %)
- ❖ GRADE I LV DIASTOLIC DYSFUNCTION
- ❖ NORMAL RIGHT VENTRICLE FUNCTION (TAPSE: 2.1 cm)
- ❖ NO PERICARDIAL EFFUSION
- ❖ NO EVIDENCE OF CLOT OR VEGETATION

DONE BY : KARTHIKA, V

ECHO TECHNOLOGIST



PRASHANTH HOSPITALS

Name	: MR..VENKATTARAMAN, C	UHID	: 10227023
Sex / Age	: M / 54Y	Accession NO	: 9121183799
Study Date	: 19/2/2024, 9:24:21 am	Report Date	: 19/2/2024, 10:12:36 am
Ref Dr.	: DR. GOPALASWAMY G		

Dr. Sivakumar
MBBS.MD.,DNB.,FNB
Sr. Consultant Interventional Cardiologist
Reg. No: 68984



Name	: MR..VENKATTARAMAN, C	UHID	: 10227023
Sex / Age	: M / 54Y	Accession NO	: 180050764
Study Date	: 19/2/2024, 9:37:40 am	Report Date	: 19/2/2024, 11:09:42 pm
Ref Dr.	: DR. GOPALASWAMY G		

CHEST X-RAY

Trachea and both main bronchi are normal.

Cardiac silhouette and cardiothoracic ratio are normal

Bilateral lung fields are clear. No focal lesion seen.

The cardiophrenic and costophrenic angles are free.

Both hemi diaphragms appear normal.

Bony thorax appears normal.

IMPRESSION:

No significant abnormality detected.

Dr. NARMADHA, MBBS, DMRD
CONSULTANT RADIOLOGIST
REG NO: 93293



Name	: MR..VENKATTARAMAN, C	UHID	: 10227023
Sex / Age	: M / 54Y	Accession NO	: 180050764
Study Date	: 19/2/2024, 9:37:40 am	Report Date	: 19/2/2024, 11:09:42 pm
Ref Dr.	: DR. GOPALASWAMY G		

CHEST X-RAY

Trachea and both main bronchi are normal.

Cardiac silhouette and cardiothoracic ratio are normal

Bilateral lung fields are clear. No focal lesion seen.

The cardiophrenic and costophrenic angles are free.

Both hemi diaphragms appear normal.

Bony thorax appears normal.

IMPRESSION:

No significant abnormality detected.

Dr.NARMADHA,MBBS,DMRD
CONSULTANT RADIOLOGIST
REG NO: 93293



PRASHANTH HOSPITALS

Patient Name	Mr. Venkattaraman C	Age / Sex	54 Y/ M
Patient ID	10227023	Visit No.	1
Ref. By	Dr. G.Gopalaswamy	Visit Date	19.02.2024

USG Complete Abdomen

Upper Abdomen:

Liver normal in size measures 12.6 cm and filled with homogeneous parenchymal echoes. No abscess or mass lesion in the liver. No dilatation of intrahepatic biliary radicals seen. Gall bladder walls and lumen appeared normal. No calculi seen. Common duct appeared normal. No calculi seen. Portal vein and Pancreas appeared normal. Spleen measured 9.1 cm and appeared normal. No free fluid seen in the hepatorenal pouch.

KUB

RT. Kidney measures 11.2 x 6.4 cm. Cortex appears normal. Cortico medullary differentiation is maintained. Pelvicalyceal system is not dilated. No calculus is seen. Right ureter is not dilated.

LT. Kidney measures 11.3 x 5.8 cm. Cortex appears normal. Cortico medullary differentiation is maintained. Pelvicalyceal system is not dilated. No calculus is seen. Left ureter is not dilated.

Urinary Bladder is normal in contour. No intra luminal echoes are seen. No calculus or diverticulum is seen.

Prostate: Appears normal in size and measures 2.7 x 3.8 x 3.1 cm (Vol = 16.9 cc). It shows homogenous echogenicity. No intravesical extension.

Retroperitoneum: Aorta and IVC appears normal. No obvious para aortic lymphadenopathy. No free fluid in peritoneal cavity. Pleural spaces appeared normal.

Impression:

- No significant abnormality detected in the visualized organs.

Dr. Narmadha, DMRD
Consultant Radiologist
Reg no : 93293

Note: This investigation has its own limitation. Hence sonographic findings should be correlated with clinical features and with further investigations. Not for medico legal purpose.

A Unit of PRASHANTH FERTILITY RESEARCH CENTRE PVT. LTD.

No. 36 & 36A, Velachery Main Road, Velachery, Chennai - 600 042. ☎ : 04 22 2222 2222





EYE CHECK-UP REPORT

NAME : Mr. Venkatta Raman. C

DATE : 19/02/24

AGE /SEX : 54/M

UHID NUM : 10227023

Chief complaints : Regular eye check up

Past history : —

Systemic Diseases : —

DISTANCE VISION :

WITH OUT GLASS : 6/6, N12 6/6(P)st, N8

WITH GLASS : 6/6, N6 6/6, N6

COLOR VISION : NORMAL / ABNORMAL

GLASS PRESCRIPTION :

EYE	SPH	CYL	AXIS	VIA	SPH	CYL	AXIS	VIA
DISTANCE	± Plano	—	—	6/6	±	+ 0.75	160°	6/6
ADD	+ 2.25	—	—	N6	+ 2.25	+ 0.75	160°	N6

ANTERIOR SEGMENT :

CORNEA & LENS :

BE WNL

REMARK : CONTINUE WITH SAME GLASSE ✓

ROUTINE CHECK UP AFTER 6/12 MONTH ✓

FUNDUSCOPY ONCE A YEAR

OPTOMETRIST



Prashanth Dental Centre
Prashanth Superspeciality Hospital

36 & 36A, Velachery Main Road, Velachery, Chennai-600 042
 Telephone Direct 42102947, 9384051316
 E-mail : pdc.velachery@yahoo.com

Prof. Dr. Srinivas, MDS (Ortho)
 HOD

Reg. No.

(Dental Department Only)

Caution

The information you are providing below is essential for your care and will remain CONFIDENTIAL

Name: Venkataraman C Sex: ~~Male~~ / Female

Age: 54 Date of Birth:

Occupation: Father / Guardian / Spouse:

You were referred by: Marital Status: Single / Married

Do you have (or) have you had any of the following diseases or problems :

<input type="checkbox"/> Diabetes	<input type="checkbox"/> Stomach ulcers	<input type="checkbox"/> Skin Allergy
<input type="checkbox"/> High BP	<input type="checkbox"/> Pace Maker	<input type="checkbox"/> Drug Allergy
<input type="checkbox"/> Heart disease	<input type="checkbox"/> Bleeding Disorder	<input type="checkbox"/> Any others

Date	Treatment	Treatment Charge	Amount Paid	Staff Sign
19.2.24	Cons adv extra / 8	7500K	→	