

____ yrs ____ cm ____ Kg BP ____

Mangshaben
401F Contractor
Munishe.

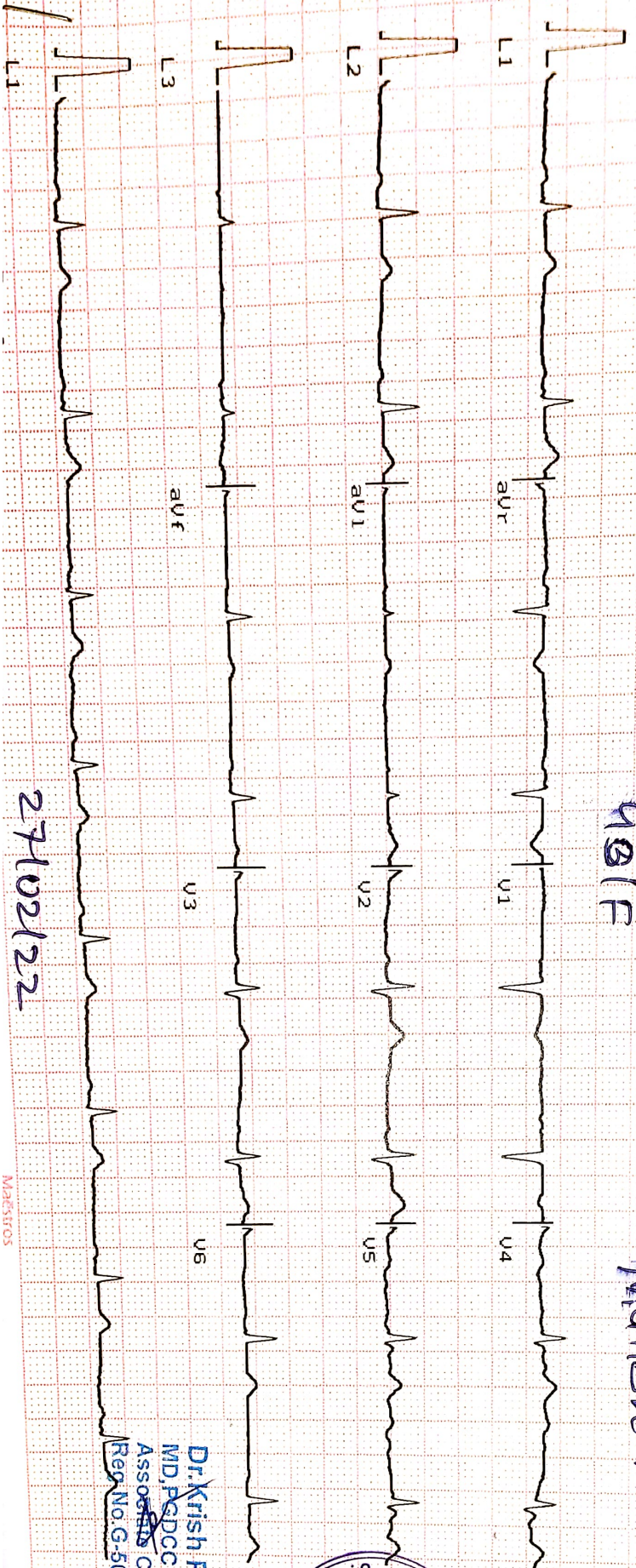

27102/22

Heart Rate : 62 bpm

INTERVAL (ms)
PR: 152 QRS: 52
QT: 530 QTc: 546

ST: 105

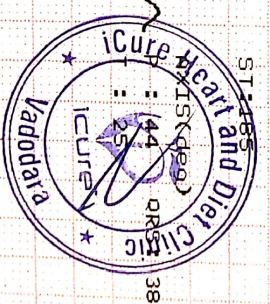

Dr. Krish P. Vaidya
MD PGDCC
Associate Consultant-Cardiology
Reg. No. G-50510

MASTROS

Heart & General Clinic

iCure Heart & Diet Clinic, 402, Epsilon tower, opp Pasha bhai park, Race course, Vadodara

:: PERSONAL HEALTH REPORT ::

NAME Manishaben Contractor	DATE 27/02/22
	SR. NO.
	SEX. 40/F
	AGE 40/F
	HEIGHT 156CM
	WEIGHT 75k.g.

HISTORY

Present History : **NO**
 Past Hlness History : **NO** Diabetes/Hypertension/Tuberculosis/Asthma/Epilepsy
 Past Occupational History : **NO**
 Family History : **Father & Mother has diabetic.**
 Personal History : **NO**
 Addiction : **NO** Tobacco/Gutkha/Smoking/Alcohol

GENERAL EXAMINATION

T.P.R. : B.P. : **120/85**, mm Hg :
 Pallor/Icterus/Cyanosis/Varicosity/Lymph Nodes/Thyroid/Oedema/NVE/Other : **NAD**

SYSTEMIC EXAMINATION

R.S. : **NAD**
 C.V.S : **NAD**
 C.N.S : **NAD**
 A.S. : **NAD**
 Musculo-skelet System : **NAD**

E.N.T. Ex. NAD	ACUITY OF VISION		RT EYE	LT EYE
	Without Glass	DISTANT	6/ 6	6/ 6
Near		6/ 6	6/ 6	
Dental Ex. little cavies (NAD)	With Glass	DISTANT	6/	6/
		Near	6/	6/
Skin Ex. NAD				
Psychic Ex. NAD				
COLOUR BLINDNESS NAD				

REMARK

ADVICE

The Worker is FIT/UNFIT for the assigned job.

Dr. Krish P. Vaidya
 MD, PGCC
 Associate Consultant-Cardiology
 Reg.No.G-50510

DR. KRISH VAIDYA

MD G-50510, CIH

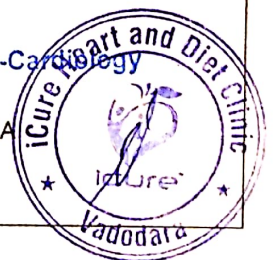



भारत सरकार
GOVERNMENT OF INDIA



मनीषाबेन गौरांगभाई कॉन्ट्रक्टर
Manishaben Gaurangbhai
Contractor

जन्म तिथि/ DOB: 23/07/1982

महिला / FEMALE

3041 3679 5139



मारो आधार, मारी ओज्ज

α Manishen .

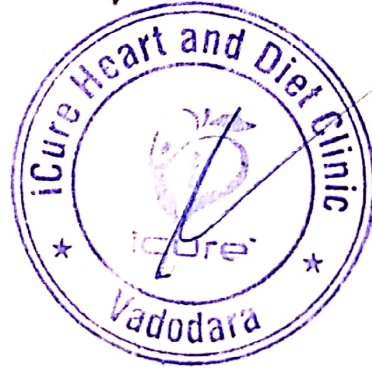



JKV LABORATORY



Name : MANSIHABEN CONTRACTOR
Ref By : ICURE HEART & DIET CLINIC

Age/Sex : 40 Yrs./F
Date : 27/02/2022
Report ID. : 1

HAEMOGRAM PROFILE

<u>TEST</u>	<u>RESULT</u>
Blood Group	: " AB "
Rh Factor (Anti D.)	: " POSITIVE "

BIOCHEMISTRY

FASTING (FBS)

Blood Glucose : 97.0 mg/dL 70.00 - 110.00 mg/dL

POST-PRANDIAL

Blood Glucose : 110.0 mg/dL 80 - 140 mg/dL

Done By Fully Auto Analyzer MIURA, A-1004

END OF REPORT

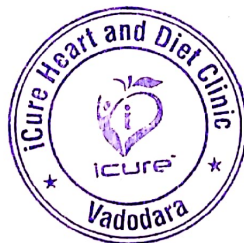

DR JIGAR SHAH (G23327)
M.D. Pathologist

Time : 7 a.m. to 9.00 p.m. ● Emergency 24 Hrs.

FF-5, Pancham Elite, Khodiyar Nagar, New V.I.P. Road, Vadodara-390 022

☎ 8320343731 / 9601969303 ✉ jkvlaboratory2021@gmail.com

Free Home Service

Heart & General Clinic

2D Echocardiography & Color Doppler Report

iCure Hear care, 402, Epsilon tower, opp Pasha bhai park, Race course, Vadodara

Name :Mrs Manishaben Contractor Age/ Sex : 39yrs/female		Date: 27/02/2022
MEASUREMENTS		OBSERVED
AORTIC ROOT	[22-33]	28
LEFT ATRIUM	[29-40]	32
LEFT VENTRICLE [ES]	[22-37]	25
LEFT VENTRICLE [ED]	[39-51]	47
RIGHT VENTRICLE [ED]	[13-24]	222
I.V.S THICKNESS	[8 – 10]	09
L.V.P.WALL THICKNESS[ED]	[8 – 10]	10
I.V.S / L.V.P.W RATIO		-
L V EJECTION FRACTION	[50-70]	60%
FRACTIONAL SHORTENING	[27- 43]	37%

MOTION:

I.V.S.: Normal

L.V.P.W: Normal

VALVES:

ANTERIOR MITRAL

POSTERIOR MITRAL

LEAFLET : NORMAL

LEAFLET : NORMAL

EF – SLOPE : NORMAL

STRUCTURE : NORMAL

DE EXCN : NORMAL

MOTION : NORMAL

EPSS : NORMAL

SUB VAL FUSION : NORMAL

AORTIC VALVE : NORMAL

TRICUSPID VALVE : NORMAL

PULMONARY VALVE : NORMAL

RVOT : NORMAL

OTHER ABNORMALITIES : NIL

CALCIFICATION: NIL

DOPPLER EVALUATION:

Structure	Flow Velocity
MV	E - 0.76 A- 0.55 -
AV	1.4
TV	1.8
PV	1.9
SHUNT	NIL

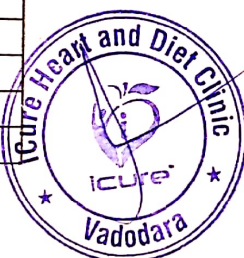

Dr. Krish P. Vaidya
MD, PGDCC
Associate Consultant-Cardiology
Reg.No.G-50510

Dr. Krish Vaidya
MD. G-50510

 icure™
Heart & General Clinic

CONCLUSION:

Fair LV systolic function. [LV EF – 60%]
No RWMA
Normal Cardiac Chambers
NO LVDD
No MR, No MS
No AR, No AS
Normal values & blood flow velocities.
No TR, NO PAH
No e/o PE / PAH / clot / shunt.



Dr. Krish P. Vaidya
MD, PGDSC
Associate Consultant-Cardiology
Reg.No.G-50510

Dr. Krish Vaidya
MD. G-50510

Heart & General Clinic

iCure Heart & Diet Clinic, 402, Epsilon tower, opp Pasha bhai park, Race course, Vadodara

NAME : Mrs Manishaben Contractor	AGE : 39 Y/F	DATE : 27/02/2022
----------------------------------	--------------	-------------------

ULTRASONOGRAPHY OF WHOLE ABDOMEN
(Screening Only)

Liver is normal in size and echotexture and shows normal parenchymal reflectivity. No focal lesion is seen. Hepatic veins appear normal. There is no evidence of any dilated intra hepatic biliary radicals.

Portal Vein appears normal in diameter.

Common Bile Duct is of normal diameter.

Gallbladder is physiologically distended with normal wall thickness. There is no evidence of gallstones. No evidence of peri-cholecystic fluid or probe tenderness.

Pancreas is normal in size and shows homogenous reflectivity. There is no evidence of any calcification or ductal dilatation.

Spleen is normal size and shows a homogenous echotexture. There is no evidence of any focal lesion.

Both Kidneys are normal in position and size. They show normal cortical reflectivity and cortico-medullary distinction. Right kidney measures 91x49mm. Left kidney measures 106x52mm. There is no evidence of renal calculi, hydronephrosis or mass seen.

Bladder is well distended and shows normal wall thickness. No evidence of intra-luminal mass or calculi.

Uterus appears normal in size. Uterine myometrial echotexture is homogeneous. No focal lesion is seen. CET measures 5mm.

Both Ovaries appears normal in size & reflectivity. No evidence of any adnexal mass.

There is no evidence of ascites.

No evidence of any gross bowel mass seen.

No evidence of any aorto-caval or mesenteric root lymphadenopathy.

No mass or collection in right iliac fossa.

CONCLUSION: No sonographic abnormality is seen.

DR. MEHUL PRAJAPATI
CONSULTANT RADIOLOGIST



Heart & General Clinic

iCure Heart & Diet Clinic, 402, Epsilon tower, opp Pasha bhai park, Race course, Vadodara



PATIENT'S NAME:	MANISHABEN CONTRACTOR	REF.BY	ICURE HEART & DIET CLINIC
AGE/SEX:	39 / MALE	DATE:	27-02-22

X-RAY OF CHEST PA VIEW:

FINDING

BOTH LUNG FIELDS APPEAR CLEAR.

NO CONSOLIDATION OR MASS LESION IS SEEN.

BOTH CP ANGLES ARE CLEAR. CARDIAC SIZE APPEARS WITHIN NORMAL LIMIT. TRACHEA IS CENTRAL IN POSITION. MEDIASTINAL SHADOW IS NORMAL.

BOTH DOMES OF DIAPHRAGM ARE NORMAL.

BONY THORAX UNDER VISION APPEARS NORMAL.

IMPRESSIONS : NO SIGNIFICANT ABNORMALITY DETECTED



DR.HIMANI VIRAPARA
Regn. No: G.28771
M.D. [Radiodiagnosis]
(CONSULTANT RADIOLOGIST)





J K V LABORATORY

FF-5, Pancham Elite, Khodiyar Nagar, New V.I.P. Road, Vadodara-390 022.
8320343731 / 9601969303M jkvlaboratory2021@gmail.com



Patient's Name : **MANISHABEN CONTRACTOR**
Referred by : I Cure Heart & Diet Clinic
Date : 27/02/2022 19:57

Ref. No. : 10251
Age : 39 Years
Sex : Female

LIVER FUNCTION TEST

Test Name	Result	Units	Biological Reference Interval
S.G.P.T. (ALT) :	21.1	U/L	30- 65
S.G.O.T. (AST) :	18.6	IU/L	[Female: 0 - 31] [Male: 0 - 35]
S. Alkaline Phosphatase :	99	IU/L	[upto 15 yrs Female 50-162] [>20 yrs Female 42 - 141] [>20 yrs Male 53 - 119]
S. Bilirubin (Total) :	0.78	mg/dl	[0.1 to 1.2]
S. Bilirubin (Direct) :	0.16	mg/dl	[0.0 to 0.3]
S. Bilirubin (Indirect) :	0.62	mg/dl	[0.0 to 0.9]
S. Proteins: (Total) :	6.87	gm/dl	[6.6 to 8.8]
S. Albumin :	3.95	gm/dl	[3.5 to 5.2]
S. Globulin :	2.92	gm/dl	[2.5 to 3.0]
A/G Ratio :	1.4		
G.G.T. : (Gamma-Glutamyl Transferase)	42.1	IU/L	[8 to 78]



DR. K. K. PATEL
G-23327

MD (G-20476)

CONSULTANT PATHOLOGIST



JKV LABORATORY



FF-5, Pancham Elite, Khodiyar Nagar, New V.I.P. Road, Vadodara-390 022.
8320343731 / 9601969303M jkvlaboratory2021@gmail.com

Patient's Name : **MANISHABEN CONTRACTOR**
Referred by : I Cure Heart & Diet Clinic
Date : 27/02/2022 19:57

Ref. No. : 10251
Age : 39 Years
Sex : Female

THYROID FUNCTION TEST

Test Name	Result	Units	Biological Reference Interval
Serum T3 :	1.23	ng/ml	[0.60 - 1.81]
Serum T4 :	6.90	µg/dl	[4.50 - 10.90]
Serum TSH : (CHEMILUMINESCENCE)	1.03	µIU/ml	[0.55 - 4.78]

Thyroid stimulating hormone (TSH) is synthesized and secreted by the anterior pituitary in response to a negative feedback mechanism involving concentrations of FT3 (free T3) and FT4 (free T4). Additionally, the hypothalamic tripeptide, thyrotropin-releasing hormone (TRH), directly stimulates TSH production. TSH stimulates thyroid cell production and hypertrophy, also stimulate the thyroid gland to synthesize and secrete T3 and T4. Quantification of TSH is significant to differentiate primary (thyroid) from secondary (pituitary) and tertiary (hypothalamus) hypothyroidism. In primary hypothyroidism, TSH levels are significantly elevated, while in secondary and tertiary hypothyroidism, TSH levels are low.

TSH levels During Pregnancy :

- First Trimester : 0.1 to 2.5 µIU/mL
- Second Trimester : 0.2 to 3.0 µIU/mL
- Third trimester : 0.3 to 3.0 µIU/mL

Reference : Carl A.Burtis,Edward R.Ashwood,David E.Bruns. Tietz Textbook of Clinical Chemistry and Molecular Diagnostics. 5th Edition. Philadelphia: WB Saunders,2012:2170

DR. K. K. PATEL
Reg. No. G-23327
MD (G-20476)
CONSULTANT PATHOLOGIST



J K V LABORATORY



FF-5, Pancham Elite, Khodiyar Nagar, New V.I.P. Road, Vadodara-390 022.
8320343731 / 9601969303M jkvlaboratory2021@gmail.com

Patient's Name : MANISHABEN CONTRACTOR
Referred by : I Cure Heart & Diet Clinic
Date : 27/02/2022 19:57

Ref. No. : 10251
Age : 39 Years
Sex : Female

HEMOGRAM

Test Name	Result	Units	Biological Reference Interval
Hemoglobin :	11.8	g/dl	[12.0-16.0]
Total RBC Count :	3.80	mill/cmm	[4.2-5.4]
<u>Blood Indices</u>			
P.C.V :	35.3	%	[37-47]
M.C.V. :	92.11	femtolitre	[78-100]
M.C.H. :	31.05	pg	[27-31]
M.C.H.C. :	33.4	g/dl	[32-36]
R.D.W. :	12.5	%	[11.5-14.0]
Total WBC Count :	5290	/cmm	[4000-10000]
Platelet Count :	374000	/cmm	150000-450000
<u>Differential WBC Count</u>			
Polymorphs :	65	%	[60 - 70]
Lymphocytes :	30	%	[20 - 40]
Eosinophils :	02	%	[1 - 4]
Monocytes :	03	%	[2 - 6]
Basophils :	00	%	[0 - 1]
MPV :	8.8		
PDW-CV :	10.1		
PDW-SD :	14.7		
PCT :	0.32		
P-LCR :	19.0		
<u>Erythrocyte Sedimentation Rate</u> [Modified Westergren]			
After 1 hour :	09	mm	[M: 1 - 7 / F: 3 - 12]



DR. K. K. PATEL

MD (G) 20476

CONSULTANT PATHOLOGIST



JKV LABORATORY

FF-5, Pancham Elite, Khodiyar Nagar, New V.I.P. Road, Vadodara-390 022.
8320343731 / 9601969303 jkvlaboratory2021@gmail.com



Patient's Name : MANISHABEN CONTRACTOR Ref. No. : 10251
Referred by : I Cure Heart & Diet Clinic Age : 39 Years
Date : 27/02/2022 19:57 Sex : Female

RENAL FUNCTION TEST

Test Name	Result	Units	Biological Reference Interval
Blood Urea :	22.1	mg/dl	[12.6 to 42.6]
Blood Urea Nitrogen :	10.9	mg/dl	[8 to 23]
Serum Creatinine :	0.75	mg/dl	[Male : 0.6 to 1.1] [Female : 0.5 to 0.9]

DR. K. K. PATEL
MD (G-20476)
G-23321
CONSULTANT PATHOLOGIST
M.D. (Pathology)



JKV LABORATORY



FF-5, Pancham Elite, Khodiyar Nagar, New V.I.P. Road, Vadodara-390 022.

8320343731 / 9601969303 | jkvlaboratory2021@gmail.com

Patient's Name : **MANISHABEN CONTRACTOR**
Referred by : I Cure Heart & Diet Clinic
Date : 27/02/2022 19:57

Ref. No. : 10251
Age : 39 Years
Sex : Female

LIPID PROFILE

Test Name	Result	Units	Biological Reference Interval
Cholesterol :	146.6	mg/dl	Desirable level/low risk : < 200 Borderline level/moderate risk : 200-250 Elevated level/ high risk : > 250
Triglyceride :	89.7	mg/dl	Normal : <150 Borderline high :150-200 High : > 200
HDL Cholesterol :	52.1	mg/dl	Desirable level/low risk : >60 Borderline level/moderate risk : 35-60 Elevated level/ high risk : <35
LDL Cholesterol :	76.56	mg/dl	Desirable level/low risk : <130 Borderline level/moderate risk : 130-159 Elevated level/ high risk : >159
VLDL :	17.94	mg/dl	Upto 34
Chol./HDL Ratio :	2.8		
LDL/HDL Ratio :	1.5		Desirable level/low risk : 0.5-3.0 Borderline level/moderate risk : 3.0-6.0 Elevated level/ high risk : >6.0
Total Lipids :	582.9	mg/dl	400 - 1000



DR. K.K. PATEL

MD (G-20476)

CONSULTANT PATHOLOGIST



JKV LABORATORY



FF-5, Pancham Elite, Khodiyar Nagar, New V.I.P. Road, Vadodara-390 022.
8320343731 / 9601969303M jkvlaboratory2021@gmail.com

Patient's Name : MANISHABEN CONTRACTOR
Referred by : I Cure Heart & Diet Clinic
Date : 27/02/2022 19:57

Ref. No. : 10251
Age : 39 Years
Sex : Female

BIOCHEMICAL TESTS

Test Name	Result	Units	Biological Reference Interval
Uric Acid :	4.39	mg/dl	3.4 - 7.0

DR K.K. PATEL
MD (G-20476)
CONSULTANT PATHOLOGIST