

Mediwheel.

DR. HARI CHHABLANI
M.B.B.S. (GEN. RESP. MEDICINE) PGDIPLOMA PGDMLS
FELLOW INTENSIVE CARE
MMC REG. NO. - 91702

'DR. PLUS HEALTHCARE CENTRE'
NATHANI HEIGHTS', B-WING,
42, MUMBAI CENTRAL (EAST)

51/m

आधार कार्ड प्राप्त करने के लिए आपको एक बार ही आधार पंजीयन दर्ज करवाना आवश्यकता है। You need to enrol only once for Aadhaar.

कृपया अपना नवीनतम मोबाइल नंबर तथा ई-मेल पता दर्ज कराएं। इससे आपको विभिन्न सुविधाएं प्राप्त करने में सहायता होगी। Please update your mobile number and e-mail address. This will help you to avail various services in future.

भारत सरकार
GOVERNMENT OF INDIA

भारतीय विशिष्ट पहचान प्राधिकरण
UNIQUE IDENTIFICATION AUTHORITY OF INDIA

मनोज शर्मा
Manoj Sharma
जन्म तिथि/DOB: 01/09/1970
पुरुष / MALE

पता:
S/O गौरी शंकर, १२/७२
मनो दीप, इन्द्रा नगर,
रतलाम, रतलाम,
मध्य प्रदेश - 457001

Address:
S/O Gouri Shanker, 12/72 MANO
DEEP, INDIRA NAGAR, Ratlam,
Ratlam,
Madhya Pradesh - 457001

7665 0674 6012

मेरा आधार, मेरी पहचान

7665 0674 6012

MERA AADHAAR, MERI PEHACHAN

(Handwritten signature)

DR PLUS HEALTHCARE CENTRE- MUMBAI CENTRAL

ECG

1527 / MANOJ SHARMA / 51 Yrs / M

Heart Rate : 82 bpm / Tested On : 07-Mar-22 10:59:50 / HF 0.05 Hz - LF 100 Hz / Notch 50 Hz / Sn 1.00 Cm/mV / Sw 25 mm/s
/ Reid By: DR. PURVI CHHABLANI

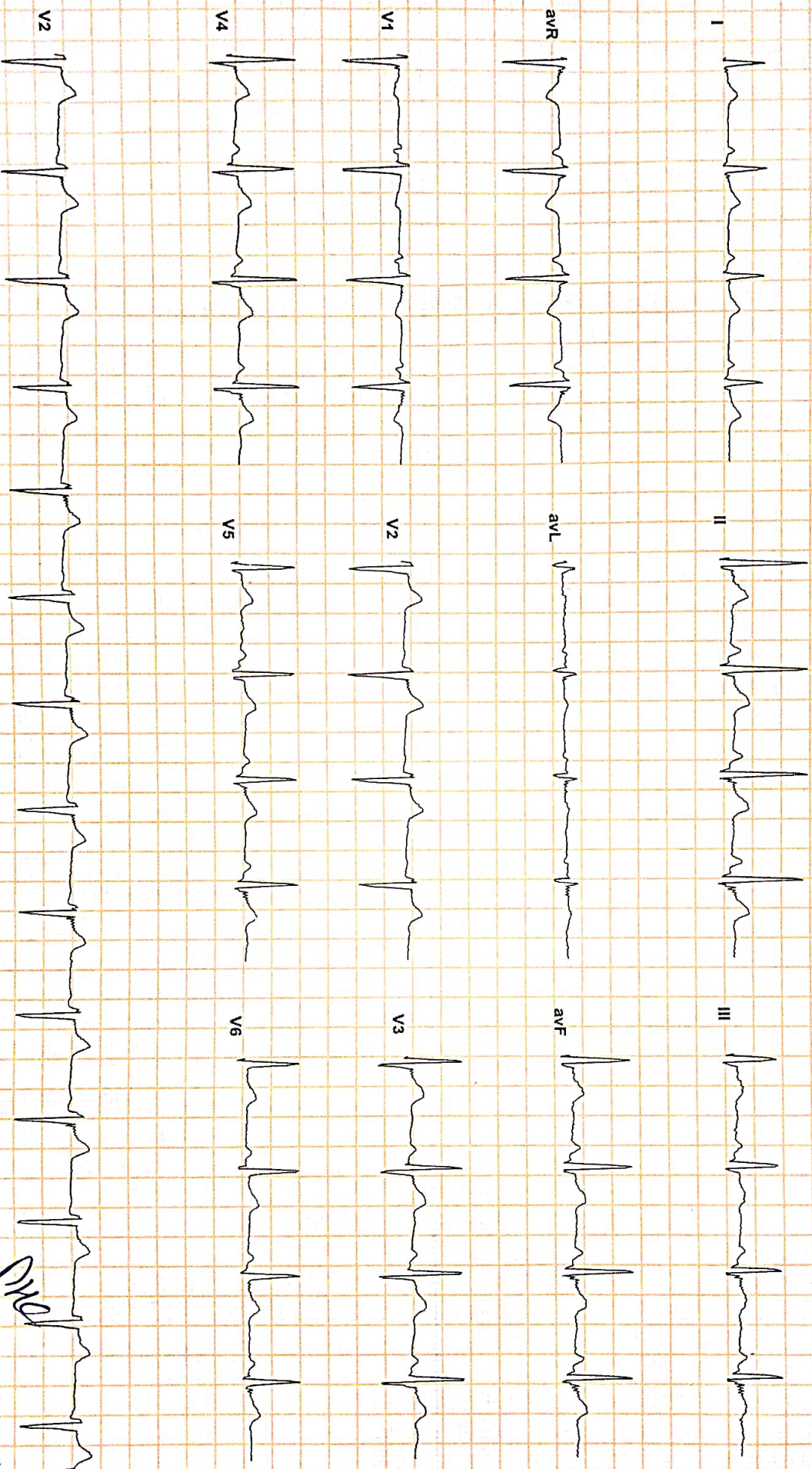

DR. PLUS HEALTHCARE CENTRE
NATHANI HEIGHTS, B-WING
42, MUMBAI CENTRAL (EAS)

Handwritten signature

Reported By: DR. PURVI CHHABLANI, MBBS, MD, (Medicine)
Consultant Physician And Internist

DR. PURVI CHHABLANI



Dr-Plus Healthcare Centre

NATHANI HEIGHTS, B-Wing, Shop No. 42, Ground Floor, Opp. Mumbai Central Station (East), Mumbai - 400 008.

Patient Name	:	MANOJ SHARMA	Sex:	MALE
Doctor's Name	:	DR. H. CHHABLANI	Age:	51 YEARS
Date	:	07/03/2022		

ULTRASONOGRAPHY OF THE ABDOMEN AND THE PELVIS:

The relevant sonographic findings include the following:

HEPATOBIILIARY APPARATUS

The liver is normal in size and echogenicity. No obvious focal parenchymal lesion is seen. Extrahepatic biliary radicals are not dilated. The portal vein and the common bile duct are normal.

GALL BLADDER

The gall bladder is adequately distended. The wall thickness is normal. No echogenic contents are noted in its lumen. There is no pericholecystic collection noted.

PANCREAS

The pancreas shows normal echogenicity and size. No focal or diffuse lesions are noted. No evidence of calcification is noted.

SPLEEN

The spleen appears normal in size and echogenicity. No focal or diffuse lesions are noted. No evidence of calcification is noted.

KIDNEYS

Right Kidney measure: 10.1 x 4.7 cm, Left kidney measure: 9.9 x 4.5 cm
Both the kidneys appear normal in size, shape and echogenicity. Both the pelvicalyceal system is normal and both corticomedullary differentiations are well maintained. There is no obvious focal or diffuse lesion noted. No evidence of any calculus seen in either kidney.

PROSTATE

The Prostate appears normal and shows a normal echogenicity.

URINARY BLADDER

The urinary bladder shows anechoic contents. Its wall thickness appears normal. No evidence of calcification is seen. There is no obvious evidence of abdominal or pelvic lymphadenopathy or ascites noted.

IMPRESSION: No significant abnormality is detected.



DR. VICTOR X. COUTINNO
(MBBS, DMRE)
MMC REGD NO 847325

DR. PLUS HEALTHCARE CENTRE
NATHANI HEIGHTS', B-WING,
42, MUMBAI CENTRAL (EAST)

Name **MANOJ SHARMA**

Sex **Male**

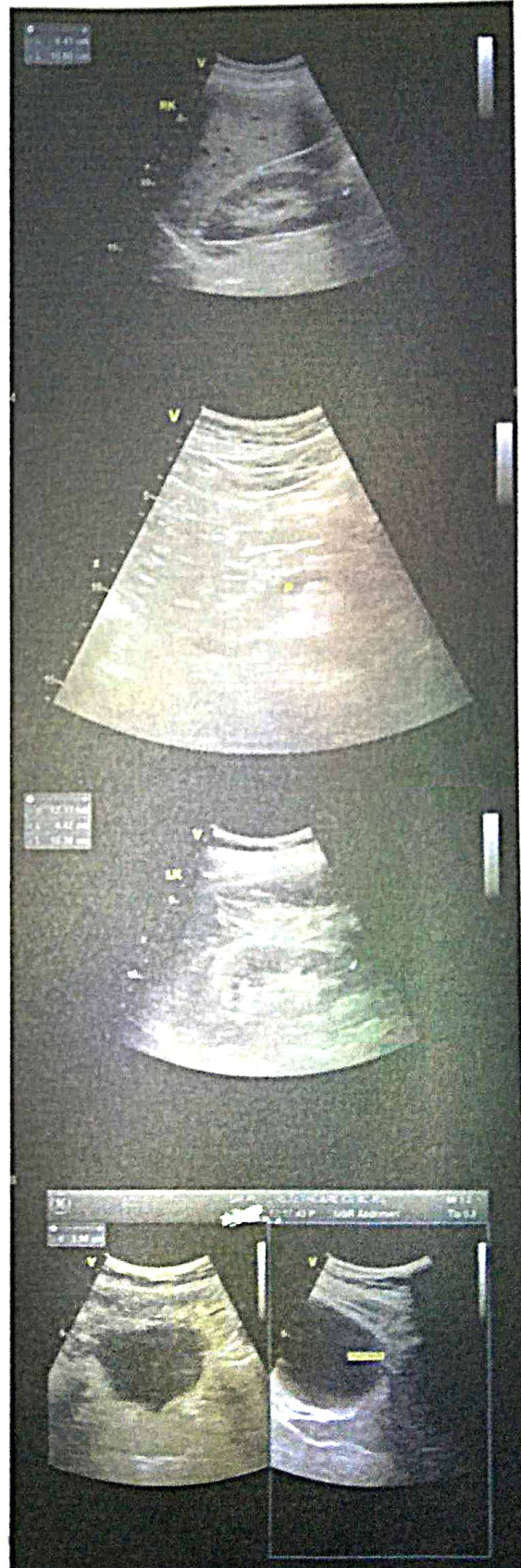
Age **51**



R-14

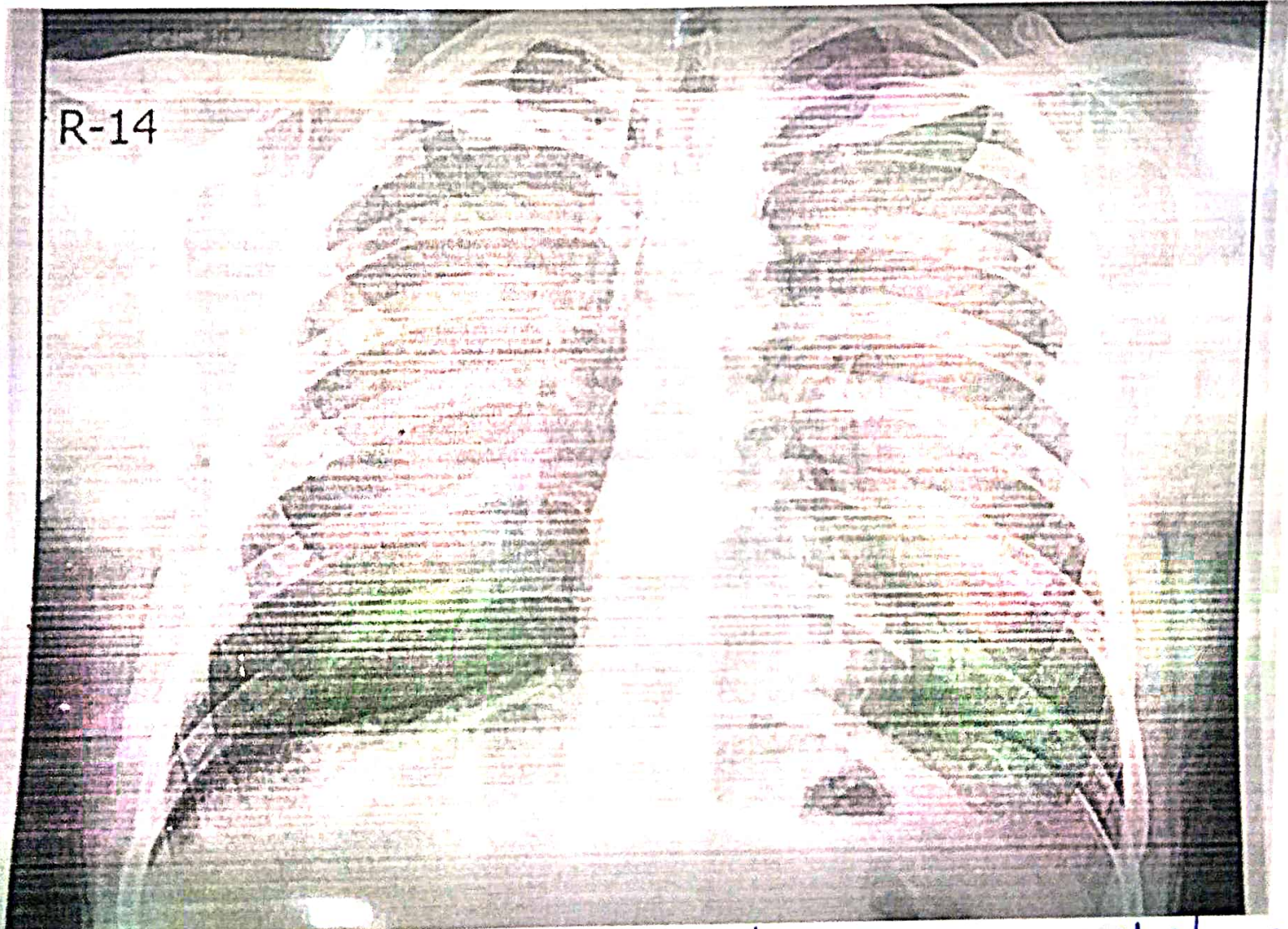

MANOJ SHARMA

51/M

07/03/2022



Dr-Plus Healthcare Centre

NATHANI HEIGHTS, B-Wing, Shop No. 42, Ground Floor, Opp. Mumbai Central Station (East), Mumbai - 400 008.

Patient's Name : MANOJ SHARMA

Report Date : 07/03/2022

Referred By Dr. : SELF

Age : 51 Years

Sex : MALE

Chest X-ray PA

- No active pulmonary lesion seen.
- Trachea and mediastinum are in midline .
- Cardiac size and configuration are within normal limits .
- Pleural cavities are clear .
- Domes of diaphragm are smooth in outline.
- Bony thorax is normal .

Radiologist

DR. A. J. MAZUMDAR

MD. DMRE,MDRD

"DR. PLUS HEALTHCARE CENTRE"
NATHANI HEIGHTS', B-WING,
42, MUMBAI CENTRAL (EAST)



Dr-Plus Healthcare Centre

NATHANI HEIGHTS, B-Wing, Shop No. 42, Ground Floor, Opp. Mumbai Central Station (East), Mumbai - 400 008.

Full Name of life to be assured:

MANOJ SHARMA 51/M

DATE:07/03/2022

HAEMOGRAM

		Normal Range	
1.	Red Blood Cell Count	4.8	[M : 4.5 - 5.6 / F : 3.5 - 5.5/cu.mm]
2.	Hb%	15.6	[M: 14-18 / F : 11-16%]
3.	Hematocrit	45	[M : 40-53 / F : 30-47 %]
4.	Indices:		
(a)	MCV(Mean Corpuscular Volume)	86	[79-101 cu.mi.]
(b)	MCH(Mean Corpuscular Hb)	29.9	[27-32 pg]
(c)	MCHC(Mean Corpuscular Hb Concentration)	35.3	[32-38%]
5.	Morphology		
	Macrocytes :	--	Microcytes: -- Hypochromia: --
	Poikilocytosis:	--	Anisocytosis: --
6.	Target cells:	--	
	Spherocytes:	--	Elliptocytes: --
7.	TOTAL W.B.C.Count	6,200	{4000-11000/cu.mm}
Differential Count			
a)	Neutrophils :	60	[45 - 70%] c) Eosinophils: 05 [01 - 06%]
b)	Lymphocytes :	30	[20 - 45%] d) Monocytes: 05 [00 - 08%]
e)	Basophils :	00	[00 - 01%]
8.	Platelets :2.9	1.5-4.5 Lacks/cu.mm	
9.	Erythrocyte Sedimentation Rate:14	20 mm at end of 1 hour	Method : Westergrens

ROUTINE URINE EXAMINATION (RUA)

1. Physical Examination:

(i)	Colour:	PALE YELLOW	(ii)	Sediment:	CLEAR
(iii)	Transparency:	ABSENT	(iv)	Reaction:	ACIDIC
(v)	Specific gravity	1.005			

2. Chemical Examination:

(i)	Protein :	ABSENT	(ii)	Sugar:	ABSENT
(iii)	Bile salt:	ABSENT	(iv)	Bile pigment:	ABSENT

3. Microscopic Examination:

(i)	Red Blood Cells:	ABSENT	(ii)	Epithelial Cells:	ABSENT
(iii)	Crystals:	ABSENT	(iv)	Pus Cells:	02 TO 03/HPF
(v)	Casts:	ABSENT	(vi)	Deposits:	ABSENT
(vii)	Bacteria's :	ABSENT			

DR. RAKESH PATKAR
M.D. (D.N.B. (Pathology))
Reg. No. 2013/05/1660



Dr-Plus Healthcare Centre

NATHANI HEIGHTS, B-Wing, Shop No. 42, Ground Floor, Opp. Mumbai Central Station (East), Mumbai - 400 008.

Full Name

MANOJ SHARMA

51/M

07/03/2022

Life to be assured:

	Type of Test	Actual Reading	Normal Range
1	Fasting Blood Sugar	105	70-100 mg%
2	PPBS	149	110 TO 140 mg%
3	Total Cholesterol	185.0	120-200 mg%
4	VERY LOW DENSINTY LEVEL(VLDL)	20	10-30 mg/dl
5	High Density Lipid (HDL)	50.0	40-60 mg%
6	Low Density Lipid (LDL)	115	Upto 150
7	S. Triglycerides	120.1	50-150 mg%
8	CHOL/HDL	3.7	Upto 5
9	HDL/LDL	0.4	
10	S. Creatinine	0.8	0.5-1.2 mg%
11	Blood Urea Nitrogen (BUN)	18.6	7-21 mg%
12	BUN/CREAT RATIO	23.2	
13	S. Proteins	6.7	6.0-7.9 mg%
14	(a) Albumin	3.5	3.5-5.5 mg%
15	(b) Globulin	3.2	2.0-3.5 mg%
16	A/G RATIO	1.09	
17	S. Bilirubin	1.0	0.3-1.3mg%
18	(a) Direct	0.5	0.0-0.8 mg%
19	(b) Indirect	0.5	0.0-0.5 mg%
20	SGOT (AST)	23.0	05-34 IU
21	SGPT (ALT)	31.6	05-40 IU
22	GGTP (GGT)	38.6	05-50 IU
23	SGOT/SGPT	0.9	
24	HBA1C	6.80	UPTO 6.5
25	S. Alkaline Phosphatase	99.5	30-115 IU
26	T3	148.6	80-180ng/dl
27	T4	6.2.3	4.6-12 ug/dl
28	TSH	3.15	0.4-4.0 mIU/L
29	SERUM URIC ACID	5.5	2.5-7.2mg/dl
30	URINE SUGAR PP	ABSENT	
31	URINE SUGAR FASTING	ABSENT	
32	BLOOD GROUP	"B POSITIVE "	

DR. HAKESH PATKAR
M.D., D.N.B. (Pathology)
Reg. No. 2013/05/1660



Dr. Hari Chhablani

Cardiometabolic Physician & Intensivist
M.B.B.S., F.C.C.P. (RESP. MED.), PGDHHM,
PGDMLS, FELLOW INTENSIVE CARE MED.

ATTACHED TO : Wockhardt Hospital • Saifee Hospital • Apollo Spectra Hospital

NATHANI HEIGHTS, B-Wing, Shop No. 42, Ground Floor, Opp. Mumbai Central Station (East),
Mumbai - 400 008. • Cell : 98206 46163 • E : drharichhablani@gmail.com

PHYSICIAN REPORT

DATE : 07/03/2022

NAME : MANOJ SHARMA 51/M

PRESENTING COMPLAINS: K/C/O DM SINCE 4 YEARS ON GLIMESTAR M1 .

PAST HISTORY: NIL

FAMILY HISTORY: NOT SIGNIFICANT

HABITS : NIL

DENTAL EXAMINATION: NAD HT.- 177 CM. WT.- 79 Kg. BMI.25.2

P: 82/MIN ., REGULAR BP: 120/72

RS: CLEAR CVS: S1,S2 REGULAR

PA: SOFT CNS: CLINICALLY NAD

EYE EXAMINATION B/E : NEAR VISION - BL N36 DISTANT VISION - 6/12 COLOUR VISION - NORMAL

LABS: ATTACHED SONOGRAPHY : WNL

ECG: WNL X-RAY - WNL

IMPRESSION : : FIT ON CLINICAL MEDICAL EXAMINATION .

DR.HARI CHHABLANI

DR. HARI CHHABLANI
M.B.B.S., F.C.C.P. (RESP. MEDICINE) PGDHHM, PGDMLS
FELLOW INTENSIVE CARE
MMC REG. NO. - 91702

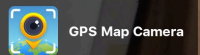

Mumbai, Maharashtra, India

Shop No 65, Nathani Heights, Marzban Parsi Colony, Dalal Estate, Mumbai Central, Mumbai, Maharashtra 400008, India

Lat 18.968791°

Long 72.820001°

07/03/22 09:24 AM

