

HEALTH CHECKUP REPORT

Patient Name: AMI HINGLOKWALA

DATE: 27/08/2022

Age/Gender: 30/F

Reg. No: 379557

Package: MEDIWHEEL

COMPLAINTS (IF ANY):

- Asymptomatic

HISTORY OF HEALTH STATUS: No

PRESENT MEDICATIONS: No

HYPERSENSITIVITY TO ANY DRUG: No

PERSONAL HISTORY:

- | | | | | | |
|---------------|---|----------|-----------------------------|---|-----|
| - Bowel | : | Regular | Diet | : | Veg |
| - Micturition | : | Normal | Habits | : | No |
| - Sleep | : | Adequate | Physical Activity/Exercise: | : | No |
| - Appetite | : | Adequate | | | |

HISTORY OF ILLNESS (WITH PAST MEDICATIONS): No

FAMILY HISTORY: No

VITAL SIGNS:

- Pulse : 80/min.
- B.P: 100/60mmHg

Please take regular medicine as prescribed by the Doctor. (If given)



JCI (USA)

NABH

MC-3049

OUR ACCREDITATIONS



Reg. No : CIMS/A/2022/379557	VisitNo : HC/270822/45 [HCV]
Patient Name : Mrs. AMI ROHAN HINGLOKWALA	Age(Y-M-D)/Sex : 30 Y 6 M 17 D. / Female
Referring Doctor : Dr. CIMS DOCTOR	Doctor :
Ward/Room :	Bed :

ORD/270822/626 Lab No : 2022129888 LSN :912570 (Whole Blood) Sample Quality : Normal
 Collection Time :27/08/2022 10:08:56 Arrival : 27/08/2022 10:27:57 Validation Time: 27/08/2022 1:36:06PM

	Result	Unit	Reference Range
CBC With ESR			
TOTAL COUNT			
Hemoglobin (SLS Hemoglobin Detection method)	12.9	g/dl	12.5 - 16.0 g/dl
Total RBC Count (Hydro Dynamic Focusing Method)	4.48	mill/Cmm	4.2 - 5.4 mill/Cmm
HCT (Hydro Dynamic Focusing Method)	39	%	37 - 47 %
Total WBC Count (Flow Cytometry)	5290	/Cmm	4000 - 10500 /Cmm
Platelet Count (Hydro Dynamic Focusing Method)	324000	/Cmm	150000 - 450000 /Cmm
DIFFERENTIAL COUNT (by Flow Cytometry)			
Polymorphs	53	%	40 - 70 %
Lymphocytes	36	%	22 - 45 %
Eosinophils	03	%	01 - 04 %
Monocytes	08	%	01 - 06 %
Basophils	00	%	00 - 01 %
Immature Granulocytes	00	%	0 - 2 %
Smear Study	RBCs are Normochromic & Normocytic. Platelets are adequate in number. Malarial Parasites are not seen. No Premature cells are seen.		
BLOOD INDICES (by Calculated Method)			
M.C.V	87.1	fl	78 - 100 fl
M.C.H	28.8	pg	27 - 31 pg
M.C.H.C.	33.1	gm/dl	32 - 36 gm/dl
RDW-CV	12.2	%	11.5 - 14.0 %

FOR PATHOLOGY REPORTS ONLY

[Signature]
Dr. Kazumi Gondalia
 M.D. (Path)
 Consultant Pathologist
 Reg. No. : G-21729

Dr. Manisha Shah
 MD (Path & Bact)
 Consultant Pathologist
 Reg. No. : G-15496

Dr. Jitendra Nayak
 MD (Path)
 Consultant Pathologist
 Reg. No. : G-14786
 Print By :



Reg. No : CIMS/A/2022/379557	VisitNo : HC/270822/45 [HCV]
Patient Name : Mrs. AMI ROHAN HINGLOKWALA	Age(Y-M-D)/Sex : 30 Y 6 M 17 D. / Female
Referring Doctor : Dr. CIMS DOCTOR	Doctor :
Ward/Room :	Bed :

ORD/270822/626 Lab No : 2022129889 LSN :912570 (SERUM)	Sample Quality : Normal
Collection Time :27/08/2022 10:08:56 Arrival : 27/08/2022 10:27:57	Validation Time: 27/08/2022 12:09:21PM

Liver Function Test

FOR PATHOLOGY REPORTS ONLY

	<u>Result</u>	<u>Unit</u>	<u>Reference Range</u>
Alkaline Phosphatase (PNPP, AMP Buffer Method, Colorimetric)	73.2	U/L	35 - 104 U/L
Billirubin			
Total Billirubin (Diazospecial Iazonium Iron with Blank)	0.66	mg/dL	0.0 - 1.0 mg/dL
Direct Billirubin (Diazo, Evelyn Malloy) with Blank)	0.23	mg/dL	0.0 - 0.2 mg/dL
Indirect Billirubin (Calculated from Total and Direct Billirubin)	0.43	mg/dL	0.0 - 0.8 mg/dL
SGPT (ALT) (IFCC without pyridoxal phosphate)	33	U/L	0 - 33 U/L
SGOT (AST) (IFCC without pyridoxal 5 phosphate)	28.1	U/L	0 - 32 U/L
Total Protein			
Total Proteins (Biuret Method)	7.32	gm/dl	6.4 - 8.3 gm/dl
Albumin (Bromocresol Green Colorimetric)	4.5	gm/dl	3.97 - 4.95 gm/dl
Globulin	2.82	gm/dl	2.2 - 3.5 gm/dl
A/G Ratio	1.6		0.9 - 2.1

Dr. Kazumi Gondalia
M.D. (Path)
Consultant Pathologist
Reg. No. : G-21729

Dr. Manisha Shah
 MD (Path & Bact)
 Consultant Pathologist
 Reg. No. : G-15496

Dr. Jitendra Nayak
 MD (Path)
 Consultant Pathologist
 Reg. No. : G-14786
 Print By :

Reg. No : CIMS/A/2022/379557	VisitNo : HC/270822/45 [HCV]
Patient Name : Mrs. AMI ROHAN HINGLOKWALA	Age(Y-M-D)/Sex : 30 Y 6 M 17 D. / Female
Referring Doctor : Dr. CIMS DOCTOR	Doctor :
Ward/Room :	Bed :

ORD/270822/626 Lab No : 2022129889 LSN : 912570 (SERUM)	Sample Quality : Normal
Collection Time : 27/08/2022 10:08:56 Arrival : 27/08/2022 10:27:57	Validation Time : 27/08/2022 12:09:19PM

	Result	Unit	Reference Range
Creatinine <i>(Buffered Jaffe Reaction Kinetic Compensated)</i>	0.65	mg/dL	0.5 - 0.9 mg/dL
Estimated GFR	149.84	mL/min/1.73m ²	71 - 121 mL/min/1.73m ²
Fasting Glucose <i>(Hexokinase)</i>	94.9	mg/dL	70 - 100 mg/dL
Thyroid Function Test			
TOTAL T3 (T3) * <i>(Electrochemiluminescence Assay)</i>	1.37	ng/ml	0.846 - 2.02 ng/ml
TOTAL T4 (T4) * <i>(Electrochemiluminescence Assay)</i>	8.98	µgm/dl	5.13 - 14.06 µgm/dl
TSH <i>(Electrochemiluminescence Assay)</i>	1.11	µIU/ml	0.27 - 4.20 µIU/ml
Uric Acid <i>(Uricase Colorimetric Enzymatic)</i>	5.17	mg/dL	2.4 - 5.7 mg/dL

*** END OF REPORT ***

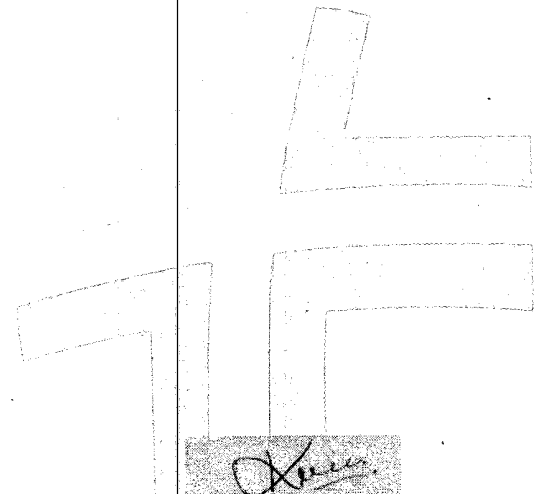

Kazumi Gondalia
**Dr. Kazumi Gondalia
M.D. (Path)
Consultant Pathologist
Reg. No. : G-21729**

Dr. Manisha Shah
MD (Path & Bact)
Consultant Pathologist
Reg. No. : G-15496

Dr. Jitendra Nayak
MD (Path)
Consultant Pathologist
Reg. No. : G-14786
Print By :

FOR PATHOLOGY REPORTS ONLY

Reg. No : CIMS/A/2022/379557	VisitNo : HC/270822/45 [HCV]
Patient Name : Mrs. AMI ROHAN HINGLOKWALA	Age(Y-M-D)/Sex : 30 Y 6 M 17 D. / Female
Referring Doctor : Dr. CIMS DOCTOR	Doctor :
Ward/Room :	Bed :

ORD/270822/626 Lab No : 2022129890 LSN : 912570 (SERUM) Sample Quality : Normal
 Collection Time : 27/08/2022 10:08:56 Arrival : 27/08/2022 10:27:57 Validation Time : 27/08/2022 12:31:06PM

	<u>Result</u>	<u>Unit</u>	<u>Reference Range</u>
BUN * (Ureas with UV)	9.9	mg/dL	6 - 20 mg/dL
*** END OF REPORT ***			

FOR PATHOLOGY REPORTS ONLINE

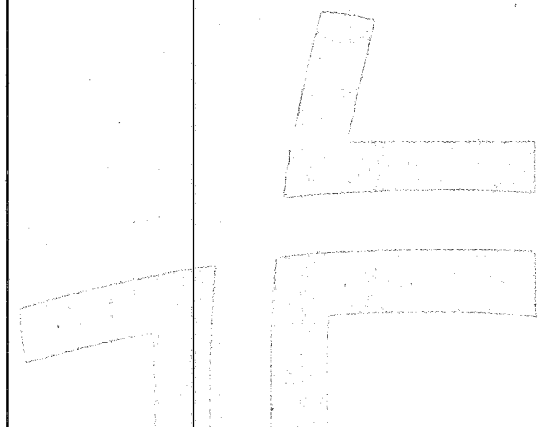

Dr. Kazumi Gondalia
M.D. (Path)
Consultant Pathologist
Reg. No. : G-21729

Dr. Manisha Shah
 MD (Path & Bact)
 Consultant Pathologist
 Reg. No. : G-15496

Dr. Jitendra Nayak
 MD (Path)
 Consultant Pathologist
 Reg. No. : G-14786
 Print By :



Reg. No : CIMS/A/2022/379557	VisitNo : HC/270822/45 [HCV]
Patient Name : Mrs. AMI ROHAN HINGLOKWALA	Age(Y-M-D)/Sex : 30 Y 6 M 17 D. / Female
Referring Doctor : Dr. CIMS DOCTOR	Doctor :
Ward/Room :	Bed :

ORD/270822/626 Lab No : 2022129889 LSN :912570 (SERUM) Sample Quality : Normal
 Collection : 27/08/2022 10:08:56AM Arrival: 27/08/2022 10:28:36 Validation Time 27/08/2022 12:03:30

<u>Lipid Profile (With Direct LDL)</u>	<u>Result</u>	<u>Unit</u>	<u>Reference Range</u>
Type of Sample	: Fasting	.	
Cholesterol (Enzymatic/Colorimetric, Cholesterol Oxidase, Esterase, Peroxidase Gen.2)	: 149.7	mg/dL	Less than 160 mg/dl Excellent Less than 200 mg/dl Desirable 200-239 mg/dl Borderline High 240 mg/dl & over High
Triglyceride (Enzymatic Colorimetric without Glycerol Blank without Serum Blank)	: 125.2	mg/dL	Less than 150 mg/dl Normal 150 - 199 mg/dl Borderline High 200-499 mg/dl High 500 mg/dl or greater Very High
HDL Cholesterol (Direct Mearuse Homogenous Technique Modified Enzymatic Colorimetric Gen. 3)	: 44.3	mg/dL	Less than 40 mg/dl Low 60 mg/dl or above Excellent
LDL Cholesterol (DIRECT) (Homogenous Enzymatic colorimetric Assay)	: 84.0	mg/dL	Less than 80 mg/dl Excellent Less than 100 mg/dl Optimal 100 - 129 mg/dl Near or above optimal 130 - 159 mg/dl Borderline High 160 - 189 mg/dl High 190 mg/dl & above Very High
VLDL Cholesterol (Calculated)	: 25.04	mg/dL	15 - 30 mg%
Cholesterol/HDL Ratio (Calculated)	: 3.38		Normal upto 4.5

Dr. Kazumi Gondalia
M.D. (Path)
Consultant Pathologist
Reg. No. : G-21729

Dr. Manisha Shah
 MD (Path & Bact)
 Consultant Pathologist
 Reg. No. : G-15496

Dr. Jitendra Nayak
 Print By MD (Path)
 Consultant Pathologist
 Reg. No. : G-14786

Print Date/Time: 27/08/2022

2:37:03PM

Page 1 of 2





Reg. No : CIMS/A/2022/379557	VisitNo : HC/270822/45 [HCV]
Patient Name : Mrs. AMI ROHAN HINGLOKWALA	Age(Y-M-D)/Sex : 30 Y 6 M 17 D. / Female
Referring Doctor : Dr. CIMS DOCTOR	Doctor : .
Ward/Room :	Bed :

ORD/270822/626 Lab No : 2022129889 LSN :912570 (SERUM) Sample Quality : Normal
 Collection : 27/08/2022 10:08:56AM Arrival: 27/08/2022 10:28:36 Validation Time 27/08/2022 12:03:30

LDL/HDL Ratio : 1.9 Less than 3.5
 (Calculated)

Remarks :

*** END OF REPORT ***

FOR PATHOLOGY REPORTS

L
T

Kazumi
Dr. Kazumi Gondalia
 M.D. (Path)
 Consultant Pathologist
 Reg. No. : G-21729



**Marengo CIMS
Hospital**

Name : Mrs. AMI ROHAN
HINGLOKWALA
Reg No : CIMS/A/2022/379557
DoB/Sex: 10/02/1992 / Female

ECHO Report

Dt : 27/08/2022

Patient Details

Patient ID 315784
Name Mrs. AMI ROHAN HINGLOKWALA
Age 30 Years
Gender Female
Blood Group
Referral Doctor

ECHO Identification Detail

Doctor Incharge Dr. URMIL SHAH

Clinical Status Of Patient

ECHO Code RP

- Finding Description**
1. Normal cardiac chambers dimensions.
 2. Normal LV systolic function, LVEF: 60%.
 3. No RWMA.
 4. Normal LV diastolic function.
 6. All cardiac valves are structurally normal.
 7. Trivial MR, Trivial TR, Trivial PR, No AR.
 8. No PAH.
 9. Normal RV systolic function.
 10. No clot/vegetation/pericardial effusion.

Dr. URMIL SHAH

FOR ECHO / TMT REPORTS ONLY



OUR ACCREDITATIONS

Patient's Name :AMI ROHAN HINGLOKWALA	Age, Sex :30Y/F
Reg. No. (IP/OP):HC-379557	Date :27/08/2022
Referred By Dr. :CIMS	

FOR RADIOLOGY REPORTS ONLY

Plain Skiagram of Chest PA standing view:
(Serial No-4243)

Both lung fields appear normal.
 No evidence of pleural effusion or pneumothorax is seen on either side.
 Mediastinal shadow appears normal.
 Heart and aorta appear normal.
 Domes of diaphragm appear normal.
 Bones under view appears normal.

Kindly correlate clinically



DR KIRTAN SHAH M.D. RADIODIAG. CONS. RADIOLOGIST	DR DEEPA SHAH M.D., D.M.R.E CONS. RADIOLOGIST	DR UMA MEHTA D.M.R.D. F.R.C.R CONS. RADIOLOGIST	DR NIMISH SHARMA D.M.R.D. (D.N.B.) CONS. RADIOLOGIST	DR RAVINA CHAUHAN M.D. RADIODIAG. CONS. RADIOLOGIST	DR YASH PATEL M.D., D.N.B. CONS. RADIOLOGIST
--	---	---	--	---	--

Note: This is only a radiological impression and not the final diagnosis. All diagnostic modalities have their own limitations. Therefore radiological modality report should be interpreted in correlation with clinical and pathological findings.



Patient's Name : AMI ROHAN HINGLOKWALA	Age, Sex : 30Y/F
Reg. No. (IP/OP): HC-379557	Date : 27/08/2022
Referred By Dr. : CIMS	

USG OF ABDOMEN & PELVIS

LIVER: Liver is normal in size and echotexture. No evidence of focal SOL or dilatation of IHBR seen. Porta hepatis appear normal.

GALLBLADDER: Gallbladder appeared normal. No calculus or mass lesion seen.

PANCREAS: Visualised pancreas appeared normal in size and echotexture. No focal lesion, mass or pancreatitis.

SPLEEN: Spleen appears normal in size and echotexture.

PARAAORTIC REGION: Aorta grossly appeared normal. No paraaortic lymphnodes seen.

KIDNEYS: Both kidneys appear normal in size, shape and in position. Cortex and collecting system of both kidneys appeared normal. No evidence of calculus or obstructive uropathy on either side. Right kidney: 114x31mm. Left kidney: 105x45mm.

URINARY BLADDER: Bladder appeared normal. No calculus or mass lesion is seen.

UTERUS: Uterus appears normal in size and measures 81x33x57mm. Uterus shows homogenous endometrial and myometrial echotexture. Endometrial thickness appears normal and measures 5mm. No fibroid or GS seen.

OVARIES: Both ovaries appear normal. No adnexal mass lesion seen on either side.

No evidence of free fluid or collection is seen in peritoneal spaces. Normal small bowel peristalsis noted.

COMMENTS:

➤ No significant abnormality detected.

Kindly correlate clinically.



DR KIRTAN SHAH
M.D. RADIODIAG.
CONS. RADIOLOGIST

DR DEEPA SHAH
M.D., D.M.R.E
CONS. RADIOLOGIST

DR UMA MEHTA
D.M.R.D. F.R.C.R
CONS. RADIOLOGIST

DR NIMISH SHARMA
D.M.R.D. (D.N.B.)
CONS. RADIOLOGIST

DR VRUSHTI GANDHI
M.D. RADIODIAG.
CONS. RADIOLOGIST

DR RAVINA CHAUHAN
M.D. RADIODIAG.
CONS. RADIOLOGIST

Note: This is only a radiological impression and not the final diagnosis. All diagnostic modalities have their own limitations. Therefore radiological modality report should be interpreted in correlation with clinical and pathological findings.

FOR RADIOLOGY REPORTS ONLY



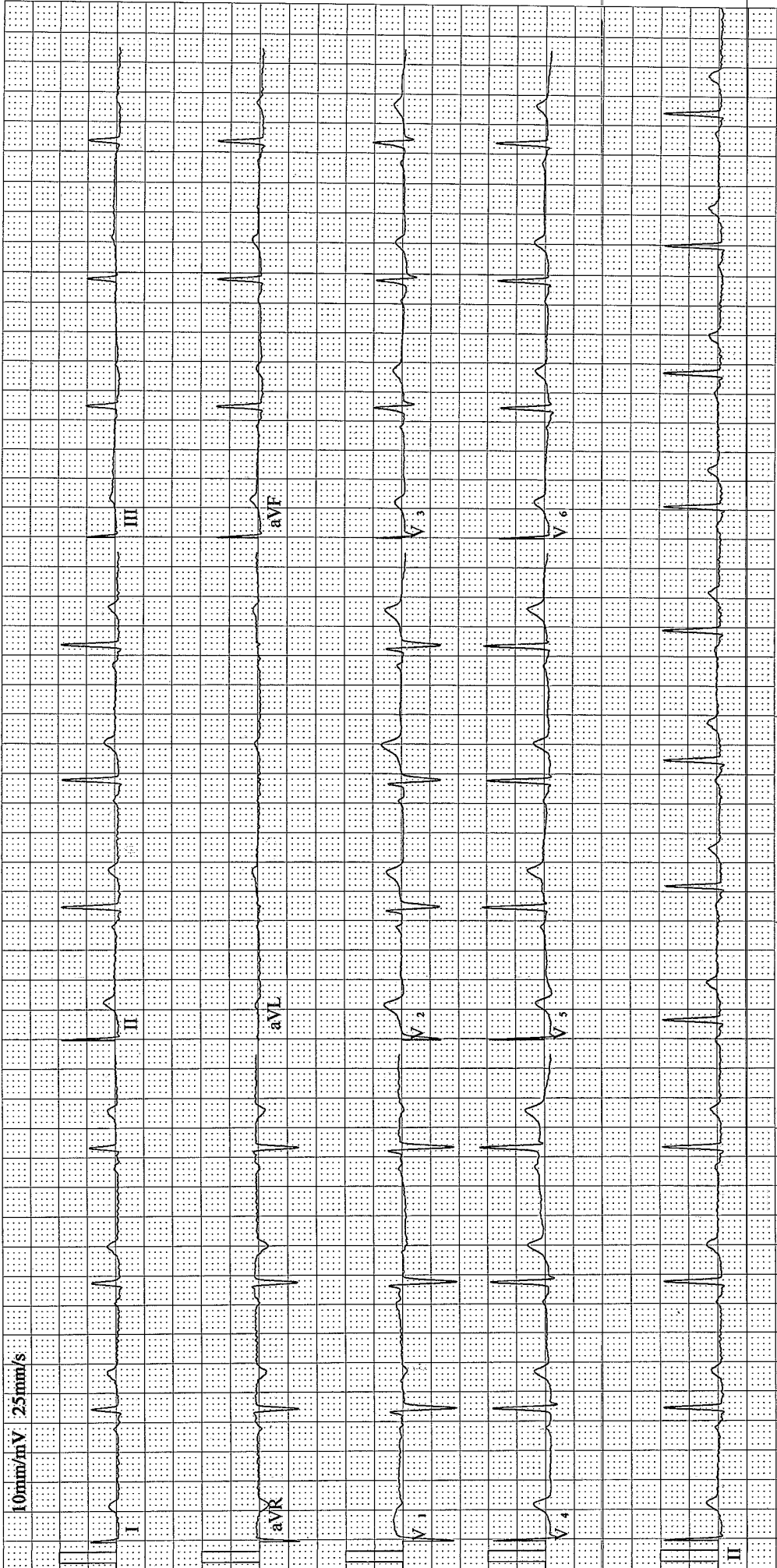

Frequency :	1000 Hz	PR Interval :	114 ms
Sample Time :	16 s	QT Interval :	384 ms
Heart Rate :	68 bpm	QTc Interval :	408 ms
P Duration :	86 ms	P Axis :	26.7 °
QRS Duration :	98 ms	QRS Axis :	59.6 °
T Duration :	256 ms	T Axis :	32.7 °

Suggestion :

Physician Signature: