

CONCLUSION OF HEALTH CHECKUP

ECU Number	: 3976	MR Number	: 23208489	Patient Name	: RONAK HASMUKHBHAI
Age	: 29	Sex	: Male	Height	: 170
Weight	: 58	Ideal Weight	: 67	BMI	: 20.07
Date	: 26/06/2023				

Dr. Manish Mittal

Internal Medicine

Note : General Physical Examination & routine Investigations included in the Health Checkup have certain limitations and may not be able to detect all the latent and asymptomatic diseases.

ECU Number : 3976 MR Number : 23208489 Patient Name: RONAK HASMUKHBHAI
Age : 29 Sex : Male Height : 170
Weight : 58 Ideal Weight : 67 BMI : 20.07
Date : 26/06/2023

Past H/O : NO P/H/O ANY MAJOR ILLNESS.

Present H/O : NO MEDICAL COMPLAINTS AT PRESENT..

Family H/O : NO F/H/O ANY MAJOR ILLNESS.

Habits : NO HABITS.

Gen.Exam. : G.C. GOOD

B.P : 180/70 mm Hg

Pulse : 94/MIN REG.

Others : SPO2 : 98 %

C.V.S : NAD

R.S. : NAD

Abdomen : NP

Spleen : NP

Skin : NAD

C.N.S : NAD

Advice :

ECU Number : 3976

Age : 29

Weight : 58

Date : 26/06/2023

MR Number : 23208489

Sex : Male

Ideal Weight : 67

Patient Name: RONAK HASMUKHBHAI

Height : 170

BMI : 20.07

Ophthalmic Check Up :

Right

Left

Ext Exam

NORMAL

Vision Without Glasses

6/6

6/6

Vision With Glasses

N.A

N.A

Final Correction

N.A

N.A

Fundus

NORMAL

Colour Vision

NORMAL

Advice

NIL

Orthopaedic Check Up :

Ortho Consultation

Ortho Advice

ENT Check Up :

Ear

Nose

Throat

Hearing Test

ENT Advice

General Surgery Check Up :

General Surgery

Abdominal Lump

Hernia

External Genitals

PVR

Proctoscopy

Any Other

Surgical Advice



Patient Name : Mr. RONAK HASMUKHBHAI MAKWANA Type : OPD
 Gender / Age : Male / 29 Years 2 Months 28 Days Request No. : 136589
 MR No / Bill No. : 23208489 / 241030915 Request Date : 26/06/2023 08:35 AM
 Consultant : Dr. Manish Mittal Collection Date : 26/06/2023 08:36 AM
 Location : OPD Approval Date : 26/06/2023 02:29 PM

CBC + ESR

Test	Result	Units	Biological Ref. Range
Haemoglobin.			
Haemoglobin	15.3	gm/dL	13 - 17
Red Blood Cell Count (T-RBC)	5.14	mill/cmm	4.5 - 5.5
Hematocrit (HCT)	45.1	%	40 - 50
Mean Corpuscular Volume (MCV)	87.7	fl	83 - 101
Mean Corpuscular Haemoglobin (MCH)	29.8	pg	27 - 32
MCH Concentration (MCHC)	33.9	%	31.5 - 34.5
Red Cell Distribution Width (RDW-CV)	12.5	%	11.6 - 14
Red Cell Distribution Width (RDW-SD)	40.7	fl	39 - 46
Total Leucocyte Count (TLC)			
Total Leucocyte Count (TLC)	5.88	thou/cmm	4 - 10
Differential Leucocyte Count			
Polymorphs	52	%	40 - 80
Lymphocytes	40	%	20 - 40
Eosinophils	3	%	1 - 6
Monocytes	5	%	2 - 10
Basophils	0	%	0 - 2
Polymorphs (Abs. Value)	3.04	thou/cmm	2 - 7
Lymphocytes (Abs. Value)	2.31	thou/cmm	1 - 3
Eosinophils (Abs. Value)	0.20	thou/cmm	0.2 - 0.5
Monocytes (Abs. Value)	0.27	thou/cmm	0.2 - 1
Basophils (Abs. Value)	0.06	thou/cmm	0.02 - 0.1
Immature Granulocytes	0.2	%	1 - 3 : Borderline > 3 : Significant
Platelet Count			
Platelet Count	278	thou/cmm	150 - 410
Smear evaluation	Adequate		
ESR	1	mm/1 hr	0 - 10

Test Results are dependent on a number of variables & technical limitations. Hence, it is advised to correlate with clinical findings and other related investigations before any firm opinion is made. Recheck / retest may be requested.

365 Days / 24 Hours Laboratory Services

Home Collection Facility Available
(Mon To Sat 8:00 am to 5:00 pm)



BHAILAL AMIN
GENERAL HOSPITAL

ESTD. 1964

📍 Bhaial Amin Marg, Gorwa, Vadodara, Gujarat 390003.

🌐 www.baghospital.com | 📞 0265-677 6222, 255 6222 | Follow us : 📱 📺

DEPARTMENT OF LABORATORY MEDICINE

Patient Name	: Mr. RONAK HASMUKHBHAI MAKWANA	Type	: OPD
Gender / Age	: Male / 29 Years 2 Months 28 Days	Request No.	: 136589
MR No / Bill No.	: 23208489 / 241030915	Request Date	: 26/06/2023 08:35 AM
Consultant	: Dr. Manish Mittal	Collection Date	: 26/06/2023 08:36 AM
Location	: OPD	Approval Date	: 26/06/2023 02:29 PM

CBC + ESR

Immature Granulocyte (IG) count is a useful early marker of infection or inflammation, even when other markers are normal. It is an early and rapid discrimination of bacterial from viral infections. It is also increased in patients on steroid therapy / chemotherapy or haematological malignancy. High IG is always pathological; except in pregnancy and neonates of < 7 days.

Method : HB by Non-Cyanide Hemoglobin analysis method. HCT by RBC pulse height detection method. RBC, TLC & PLC are by Particle Count by Electrical Impedance in Cell Counter. Optical Platelets by Fluorescent + Laser Technology. MCV, MCH, MCHC, RDW (CV & SD) are calculated parameter. DLC by Flowcytometry method using semi-conductor Laser+Smear verification. ESR on Ves metic 20, comparable to Westergrens method and in accordance to ICSH reference method.

--- End of Report ---

Dr. Rakesh Vaidya
Approved By Dr. Ameer Soni

Test Results are dependent on a number of variables & technical limitations. Hence, it is advised to correlate with clinical findings and other related investigations before any firm opinion is made. Recheck / retest may be requested.



Patient Name : Mr. RONAK HASMUKHBHAI MAKWANA
 Gender / Age : Male / 29 Years 2 Months 28 Days
 MR No / Bill No. : 23208489 / 241030915
 Consultant : Dr. Manish Mittal
 Location : OPD

Type : OPD
 Request No. : 136589
 Request Date : 26/06/2023 08:35 AM
 Collection Date : 26/06/2023 08:36 AM
 Approval Date : 26/06/2023 12:23 PM

Haematology

Test	Result	Units	Biological Ref. Range
Blood Group			
ABO system	B		
Rh system.	Positive		

By Gel Technology / Tube Agglutination Method

Note :

- This blood group has been done with new sensitive Gel Technology using both Forward and Reverse Grouping Card with Autocontrol.
- This method check's group both on Red blood cells and in Serum for "ABO" group.

--- End of Report ---

Dr. Rakesh Vaidya
 Approved By Dr. Ameer Soni

365 Days / 24 Hours Laboratory Services

Home Collection Facility Available
(Mon To Sat 8:00 am to 5:00 pm)



BHAILAL AMIN
GENERAL HOSPITAL

📍 Bhaialal Amin Marg, Gorwa, Vadodra, Gujarat-390003.

🌐 www.baghospital.com | ☎ 0265-677 6222, 255 6222 | Follow us: 📱

DEPARTMENT OF LABORATORY MEDICINE

Patient Name : Mr. RONAK HASMUKHBHAI MAKWANA
Gender / Age : Male / 29 Years 2 Months 28 Days
MR No / Bill No. : 23208489 / 241030915
Consultant : Dr. Manish Mittal
Location : OPD

Type : OPD
Request No. : 136589
Request Date : 26/06/2023 08:35 AM
Collection Date : 26/06/2023 08:36 AM
Approval Date : 26/06/2023 11:54 AM

Fasting Plasma Glucose

Test	Result	Units	Biological Ref. Range
<i>Fasting Plasma Glucose</i>			
Fasting Plasma Glucose	97	mg/dL	70 - 110
Post Prandial 2 Hr. Plasma Glucose	117	mg/dL	70 - 140

By Hexokinase method on RXL Dade Dimension

---- End of Report ----

Dr. Rakesh Vaidya
MD (Path). DCP.

Test Results are dependent on a number of variables & technical limitations. Hence, it is advised to correlate with clinical findings and other related investigations before any firm opinion is made. Recheck / retest may be requested.



Patient Name : Mr. RONAK HASMUKHBHAI MAKWANA
 Gender / Age : Male / 29 Years 2 Months 28 Days
 MR No / Bill No. : 23208489 / 241030915
 Consultant : Dr. Manish Mittal
 Location : OPD

Type : OPD
 Request No. : 136589
 Request Date : 26/06/2023 08:35 AM
 Collection Date : 26/06/2023 08:36 AM
 Approval Date : 26/06/2023 01:05 PM

HbA1c (Glycosylated Hb)

Test	Result	Units	Biological Ref. Range
HbA1c (Glycosylated Hb)			
Glycosylated Heamoglobin (HbA1c)	5.3	%	
estimated Average Glucose (e AG) *	105.41	mg/dL	

*(Method:**By Automated HPLC analyser on D-10 Biorad. NGSP Certified, US-FDA approved, Traceable to IFCC reference method.*** Calculated valued for past 60 days, derived from HbA1c %, based on formula recommended by the A1c - Derived Average Glucose study from ADA and EASD funded The ADAG trial.***Guidelines for Interpretation:***Indicated Glycemic control of previous 2-3 months*

HbA1c%	e AG (mg/dl)	Glycemic control
> 8	> 183	Action suggested...High risk of developing long-term complications. Action suggested, depends on individual patient circumstances
7 - 8	154 - 183	Good
< 7	< 154	Goal...Some danger of hypoglycemic reaction in type I Diabetics. Some Glucose intolerant individuals and Sub-Clinical diabetics may demonstrate (elevated) HbA1c in this area.
6 - 7	126 - 154	Near Normal
< 6	< 126	Nondiabetic level)

--- End of Report ---

Dr. Rakesh Vaidya
MD (Path). DCP.



Patient Name : Mr. RONAK HASMUKHBHAI MAKWANA
 Gender / Age : Male / 29 Years 2 Months 28 Days
 MR No / Bill No. : 23208489 / 241030915
 Consultant : Dr. Manish Mittal
 Location : OPD

Type : OPD
 Request No. : 136589
 Request Date : 26/06/2023 08:35 AM
 Collection Date : 26/06/2023 08:36 AM
 Approval Date : 26/06/2023 11:53 AM

Thyroid Hormone Study

Test	Result	Units	Biological Ref. Range
Triiodothyronine (T3)	1.43	ng/ml	
<i>(Done by 4th generation electrochemiluminescence based method on automated immunoassay / Cobas e 411.)</i>			
<i>Reference interval (ng/ml)</i>			
1 - 3 days	: 0.1 - 7.4		
1-11 months	: 0.1 - 2.45		
1-5 years	: 0.1 - 2.7		
6-10 years	: 0.9 - 2.4		
11-15 years	: 0.8 - 2.1		
16-20 years	: 0.8 - 2.1		
Adults (20 - 50 years)	: 0.7 - 2.0		
Adults (> 50 years)	: 0.4 - 1.8		
Pregnancy (in last 5 months)	: 1.2 - 2.5		
<i>(Reference : Tietz - Clinical guide to laboratory test, 4th edition)</i>			
Thyroxine (T4)	10.65	mcg/dL	
<i>(Done by 4th generation electrochemiluminescence based method on automated immunoassay / Cobas e 411.)</i>			
<i>Reference interval (mcg/dL)</i>			
1 - 3 days	: 11.8 - 22.6		
1 - 2 weeks	: 9.8 - 16.6		
1 - 4 months	: 7.2 - 14.4		
4 - 12 months	: 7.8 - 16.5		
1-5 years	: 7.3 - 15.0		
5 - 10 years	: 6.4 - 13.3		
10 - 20 years	: 5.6 - 11.7		
Adults / male	: 4.6 - 10.5		
Adults / female	: 5.5 - 11.0		
Adults (> 60 years)	: 5.0 - 10.7		
<i>(Reference : Tietz - Clinical guide to laboratory test, 4th edition)</i>			
Thyroid Stimulating Hormone (US-TSH)	2.24	microIU/ml	
<i>(Done by 4th generation electrochemiluminescence based method on automated immunoassay / Cobas e 411.)</i>			
<i>Reference interval (microIU/ml)</i>			
Infants (1-4 days)	: 1.0 - 39		
2-20 weeks	: 1.7 - 9.1		
5 months - 20 years	: 0.7 - 6.4		
Adults (21 - 54 years)	: 0.4 - 4.2		
Adults (> 55 years)	: 0.5 - 8.9		
Pregnancy :			
1st trimester	: 0.3 - 4.5		
2nd trimester	: 0.5 - 4.6		
3rd trimester	: 0.8 - 5.2		
<i>(Reference : Tietz - Clinical guide to laboratory test, 4th edition)</i>			

Test Results are dependent on a number of variables & technical limitations. Hence, it is advised to correlate with clinical findings and other related investigations before any firm opinion is made. Recheck / retest may be requested.

--- End of Report ---

Dr. Rakesh Vaidya
MD (Path). DCP.



Patient Name : Mr. RONAK HASMUKHBHAI MAKWANA
 Gender / Age : Male / 29 Years 2 Months 28 Days
 MR No / Bill No. : 23208489 / 241030915
 Consultant : Dr. Manish Mittal
 Location : OPD

Type : OPD
 Request No. : 136589
 Request Date : 26/06/2023 08:35 AM
 Collection Date : 26/06/2023 08:36 AM
 Approval Date : 26/06/2023 11:52 AM

Renal Function Test (RFT)

Test	Result	Units	Biological Ref. Range
Urea (By Urease Kinetic method on RXL Dade Dimension)	18	mg/dL	10 - 45
Creatinine (By Modified Kinetic Jaffe Technique)	1.01	mg/dL	0.9 - 1.3
Estimate Glomerular Filtration rate (Ref. range : > 60 ml/min for adults between age group of 18 to 70 yrs. eGFR Calculated by IDMS Traceable MDRD Study equation. Reporting of eGFR can help facilitate early detection of CKD. By Modified Kinetic Jaffe Technique)	More than 60		
Uric acid (By Uricase / Catalase method on RXL Siemens)	6.3	mg/dL	3.4 - 7.2

--- End of Report ---

Dr. Rakesh Vaidya
MD (Path). DCP.



Patient Name : Mr. RONAK HASMUKHBHAI MAKWANA
 Gender / Age : Male / 29 Years 2 Months 28 Days
 MR No / Bill No. : 23208489 / 241030915
 Consultant : Dr. Manish Mittal
 Location : OPD

Type : OPD
 Request No. : 136589
 Request Date : 26/06/2023 08:35 AM
 Collection Date : 26/06/2023 08:36 AM
 Approval Date : 26/06/2023 11:53 AM

Liver Function Test (LFT)

Test	Result	Units	Biological Ref. Range
Bilirubin			
Bilirubin - Total	<u>1.77</u>	mg/dL	0 - 1
Bilirubin - Direct	0.30	mg/dL	0 - 0.3
Bilirubin - Indirect	<u>1.47</u>	mg/dL	0 - 0.7
<i>(By Diazotized sulfanilic acid on RXL Dade Dimension.)</i>			
Aspartate Aminotransferase (SGOT/AST)	34	U/L	15 - 40
<i>(By IFCC UV kinetic method on RXL Dade Dimension.)</i>			
Alanine Aminotransferase (SGPT/ALT)	48	U/L	16 - 63
<i>(By IFCC UV kinetic method on RXL Dade Dimension.)</i>			
Alkaline Phosphatase	87	U/L	53 - 128
<i>(BY PNPP AMP method on RXL Dade Dimension.)</i>			
Gamma Glutamyl Transferase (GGT)	25	U/L	15 - 85
<i>(By IFCC method on RXL Dade Dimension.)</i>			
Total Protein			
Total Proteins	8.15	gm/dL	6.4 - 8.2
Albumin	4.47	gm/dL	3.4 - 5
Globulin	3.68	gm/dL	3 - 3.2
A : G Ratio	1.21		1.1 - 1.6
<i>(By Biuret endpoint and Bromocresol purple method on RXL Dade Dimension.)</i>			

--- End of Report ---

Dr. Rakesh Vaidya
MD (Path). DCP.



Patient Name : Mr. RONAK HASMUKHBHAI MAKWANA Type : OPD
 Gender / Age : Male / 29 Years 2 Months 28 Days Request No. : 136589
 MR No / Bill No. : 23208489 / 241030915 Request Date : 26/06/2023 08:35 AM
 Consultant : Dr. Manish Mittal Collection Date : 26/06/2023 08:36 AM
 Location : OPD Approval Date : 26/06/2023 11:54 AM

Complete Lipid Profile

Test	Result	Units	Biological Ref. Range
Complete Lipid Profile			
Appearance	Clear		
Triglycerides	208	mg/dL	1 - 150
<i>(By Lipase / Glycerol dehydrogenase on RXL Dade Dimension)</i>			
< 150 Normal			
150-199 Borderline High			
200-499 High			
> 499 Very High			
Total Cholesterol	178	mg/dL	1 - 200
<i>(By enzymatic colorimetric method on RXL Dade Dimension)</i>			
<200 mg/dL - Desirable			
200-239 mg/dL - Borderline High			
> 239 mg/dL - High			
HDL Cholesterol	44	mg/dL	40 - 60
<i>(By Direct homogenous technique, modified enzymatic non-immunological method on RXL Dade Dimension)</i>			
< 40 Low			
> 60 High			
Non HDL Cholesterol (calculated)	134	mg/dL	1 - 130
<i>(Non- HDL Cholesterol)</i>			
< 130 Desirable			
139-159 Borderline High			
160-189 High			
> 191 Very High			
LDL Cholesterol	106	mg/dL	1 - 100
<i>(By Direct homogenous technique, modified enzymatic non-immunological method on RXL Dade Dimension)</i>			
< 100 Optimal			
100-129 Near / above optimal			
130-159 Borderline High			
160-189 High			
> 189 Very High			
VLDL Cholesterol (calculated)	41.6	mg/dL	12 - 30
LDL Ch. / HDL Ch. Ratio	2.41		2.1 - 3.5
T. Ch./HDL Ch. Ratio	4.05		3.5 - 5
<i>(Recent NECP / ATP III Guidelines / Classification (mg/dl) :)</i>			

---- End of Report ----

Dr. Rakesh Vaidya
MD (Path), DCP.



Patient Name : Mr. RONAK HASMUKHBHAI MAKWANA Type : OPD
 Gender / Age : Male / 29 Years 2 Months 28 Days Request No. : 136589
 MR No / Bill No. : 23208489 / 241030915 Request Date : 26/06/2023 08:35 AM
 Consultant : Dr. Manish Mittal Collection Date : 26/06/2023 08:36 AM
 Location : OPD Approval Date : 26/06/2023 12:23 PM

Urine routine analysis (Auto)

Test	Result	Units	Biological Ref. Range
Physical Examination			
Quantity	10	mL	
Colour	Pale Yellow		
Appearance	Clear		
Chemical Examination (By Reagent strip method)			
pH	6.5		
Specific Gravity	1.020		
Protein	Negative	gm/dL	0 - 5
Glucose	Negative	mg/dL	0 - 5
Ketones	Negative		0 - 5
Bilirubin	Negative		Negative
Urobilinogen	Negative		Negative (upto 1)
Blood	Negative		Negative
Leucocytes	Negative		Negative
Nitrite	Negative		Negative
Microscopic Examination (by Microscopy after Centrifugation at 2000 rpm for 10 min or on fully automated Sysmex urine sedimentation analyzer UF4000)			
Red Blood Cells	0 - 1	/hpf	0 - 2
Leucocytes	0 - 1	/hpf	0 - 5
Epithelial Cells	0 - 1	/hpf	0 - 5
Casts	Nil	/lpf	Nil
Crystals	Nil	/hpf	Nil
Mucus	Absent	/hpf	Absent
Organism	Absent		

---- End of Report ----

Dr. Rakesh Vaidya
Approved By Dr. Ameet Soni



BHAILAL AMIN
GENERAL HOSPITAL

📍 Bhaikal Amin Marg, Gorwa, Vadodara, Gujarat 390003.

🌐 www.baghospital.com | ☎ 0265-677 6222, 255 6222 | Follow us : 📱 📺

DEPARTMENT OF DIAGNOSTIC RADIOLOGY

Patient No. : 23208489 Report Date : 26/06/2023
Request No. : 190069225 26/06/2023 8.35 AM
Patient Name : **Mr. RONAK HASMUKHBHAI MAKWANA**
Gender / Age : Male / 29 Years 2 Months 28 Days

ADVANCED DIGITAL SOLUTIONS

- Computer Radiography
- Ultra Sensitive Colour Doppler
- Ultra High Resolution Sonography
- Multi-Detector CT Scan
- Mammography
- Interventional Radiology
- Digital Subtraction Angiography
- Foetal Echocardiography
- Echocardiography

X-Ray Chest AP

Both lung fields are clear.
Both costophrenic sinuses appear clear.
Heart size is normal.
Hilar shadows show no obvious abnormality.
Aorta is normal.

• ULTRA SONOGRAPHY CANNOT DETECT ALL ABNORMALITIES
• NOT VALID FOR MEDICO-LEGAL PURPOSES
• CLINICAL CORRELATION RECOMMENDED

Prerna C Hasani

Dr. Prerna C Hasani, MD
Consultant Radiologist





BHAILAL AMIN
GENERAL HOSPITAL

📍 Bhaialal Amin Marg, Gorwa, Vadodara, Gujarat 390003.

🌐 www.baghospital.com | ☎ 0265-677 6222, 255 6222 | Follow us : 📱 📧

DEPARTMENT OF DIAGNOSTIC RADIOLOGY

ADVANCED DIGITAL SOLUTIONS

Computer Radiography

Ultra Sensitive Colour Doppler

Ultra High Resolution Sonography

Multi-Detector CT Scan

Mammography

Interventional Radiology

Digital Subtraction Angiography

Foetal Echocardiography

Echocardiography

Patient No. : 23208489 Report Date : 26/06/2023

Request No. : 190069211 26/06/2023 8.35 AM

Patient Name : Mr. RONAK HASMUKHBHAI MAKWANA

Gender / Age : Male / 29 Years 2 Months 28 Days

USG : Screening for Abdomen (excluding Pelvis) Or Upper Abdomen

Liver is normal in size and echopattern. No mass lesion identified. The hepatic veins are clear and patent. PV patent. No dilated IHBR.

Gall bladder is well distended and shows no obvious abnormality. Common bile duct measures 4 mm in diameter.

Pancreas shows no obvious abnormality. Tail obscured. Spleen is normal size and echopattern.

Both kidneys are normal in shape and position. Normal echogenicity and cortico medullary differentiation is noted. No hydronephrosis seen. **Both kidney shows calyceal calculi measures 2mm in right kidney and 2mm in left kidney.**

Prostate appears normal in size and volume is ~ 7 cc.

Prostate measures 21mm x 25mm x 27mm.

Urinary bladder is well distended and appears normal.

No ascites.

COMMENT:

Bilateral renal calculi.

Kindly correlate clinically

• ULTRA SONOGRAPHY CANNOT DETECT ALL ABNORMALITIES
• NOT VALID FOR MEDICO-LEGAL PURPOSES
• CLINICAL CORRELATION RECOMMENDED

Hasani

Dr.Perna C Hasani, MD

Consultant Radiologist



H-2015-0297

MC-3004

E-2015-0117

Page 1 of 1

Patient No. : 23208489 Report Date : 26/06/2023
Request No. : 190069226 26/06/2023 8.35 AM
Patient Name : **Mr. RONAK HASMUKHBHAI MAKWANA**
Gender / Age : Male / 29 Years 2 Months 28 Days

Echo Color Doppler

MITRAL VALVE : NORMAL, NO MR, NO MS
AORTIC VALVE : TRILEAFLET, NO AR, NO AS
TRICUSPID VALVE : NORMAL, NO TR, NO PAH
PULMONARY VALVE : NORMAL
LEFT ATRIUM : 3.4CM, NORMAL
AORTA : 2.4CM, NORMAL
LEFT VENTRICLE : NORMAL LV SIZE AND SYSTOLIC FUNCTION LVEF -- 70%, NO
RESTING REGIONAL WALL MOTION ABNORMALITY
RIGHT ATRIUM : NORMAL
RIGHT VENTRICLE : NORMAL
I.V.S. : INTACT
I.A.S. : INTACT
PULMONARY ARTERY : NORMAL
PERICARDIUM : NORMAL

COLOUR/DOPPLER FLOW MAPPING : NO MR // AR // TR, NO PAH

FINAL CONCLUSION:

1. NORMAL SIZED ALL CARDIAC CHAMBERS, NO LVH
2. NORMAL LV SYSTOLIC FUNCTION, LVEF -- 70%
3. NO RESTING REGIONAL WALL MOTION ABNORMALITY
4. NORMAL ALL CARDIAC VALVES, NO MITRAL // AORTIC STENOSIS
5. NORMAL RIGHT HEART SIZE AND RV PRESSURES
6. NORMAL DIASTOLIC FUNCTION
7. NO PERICARDIAL EFFUSION, CLOT OR VEGETATION SEEN, SR+.

Dr. KILLOL KANERIA, M.D., D.M., CARD.

Name: Mr. Ronak H. Makwana
Patient ID: ECU/23208489

26.06.2023 08:36:52
Standard 12-Lead

Date of birth: Male
Gender: Male
Height: Undefined
Weight: Unknown
Facemaker: Unknown
Indication: Remark

Visit ID: Room: Medication:
Order ID: Ord. prov.: Ord. prot.:
HR: 82 bpm
P axis: 52°
QR5 axis: 8°
T axis: 30°

RR: 729 ms
P: 99 ms
PR: 137 ms
QRS: 73 ms
QT: 334 ms
QTcB: 391 ms
Sinus rhythm
Normal electrical axis
Normal ECG
Unconfirmed report

Normal

WNL

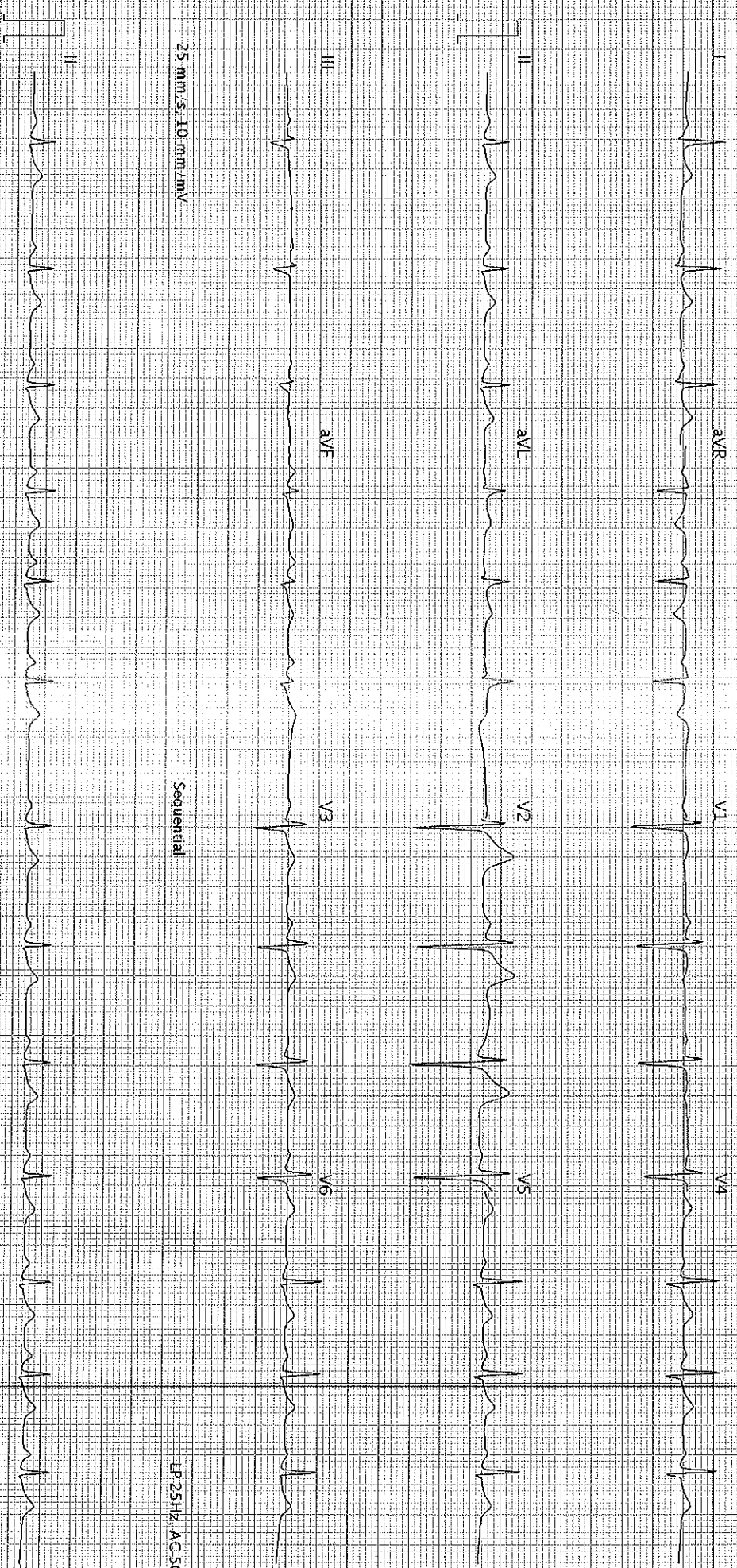

25 mm/s, 10 mm/mV

Sequential

LP 25Hz, AC 50Hz

25 mm/s, 10 mm/mV

LP 25Hz, AC 50Hz

AT 102 G2 1.2:0 (080:011030)

Printed on 26.06.2023 08:37:05

SCHILLER

Part No.2.1570A8M

0123

K8D