



**Mediwheel**  
...Your wellness partner

**Arcofemi Healthcare Pvt Ltd**

(Formerly known as Arcofemi Healthcare Ltd)

F-701A, Lado Sarai, Mehrauli, New Delhi - 110030

Email: [wellness@mediwheel.in](mailto:wellness@mediwheel.in), Website: [www.mediwheel.in](http://www.mediwheel.in)

Tel: +91-11-41195959, Fax: +91-11-29523020

CIN: U24240DL2011PTC216307

**MEDICAL FITNESS CERTIFICATE**

(To be signed by a registered medical practitioner holding a Medical degree)

This is to certify that **Mr. Aman Sharma** aged, **27yrs.** Based on the examination, I certify that he is in good mental and physical health and it is free from any physical defects such as deafness, colour blindness, and any chronic or contagious diseases.

Place: **Moradabad**

Date: **01/05/2024**

*Dr. Nitesh Kumar*  
MBBS

*Nitesh Kumar*  
BCMR 47093

Name & Signature of

Medical officer

Booked For  
Chaturvedi N H Moradabad, Court Compound, Civil Lines,  
Moradabad, UP- 244001, - 244001  
Contact No. -9997041668

Processed By  
Moradabad, Pathkind Diagnostic Pvt. Ltd., Plot No 7,  
Commercial Yojna, Hingiri,, Kanth Road , Moradabad -  
244001, - 244001  
Contact No. -8882210771

|                         |                    |                            |                          |
|-------------------------|--------------------|----------------------------|--------------------------|
| <b>Name</b>             | : Mr. AMAN SHARMA  | <b>Billing Date</b>        | : 01/05/2024 01:24:04 PM |
| <b>Age/Gender</b>       | : 27 Yrs/Male      | <b>Sample Collected on</b> | : 01/05/2024 01:24:06 PM |
| <b>P. ID No.</b>        | : 1602202450122    | <b>Sample Received on</b>  | : 01/05/2024 01:37:41 PM |
| <b>Accession No</b>     | : 1602L20245010022 | <b>Report Released on</b>  | : 01/05/2024 03:49:26 PM |
| <b>Referring Doctor</b> | : DR M S CH AUHAN  |                            |                          |
| <b>Referred By</b>      | :                  |                            |                          |

**Report Status -Final**

| Test Name | Result | Biological Ref. Interval | Unit |
|-----------|--------|--------------------------|------|
|-----------|--------|--------------------------|------|

**HAEMOGRAM(CBC+ESR)**

**HAEMATOLOGY**

**Complete Blood Count (CBC)**

Sample : Whole Blood, EDTA

|   |                |                |                  |
|---|----------------|----------------|------------------|
| <b>Haemoglobin (Hb)</b>                                   | 15.30          | 13.00 - 17.00  | gm/dL            |
| <i>Method : Spectrophotometry Measurement</i>             |                |                |                  |
| <b>Total WBC Count / TLC</b>                              | 5.80           | 4.00 - 10.00   | thou/ $\mu$ L    |
| <i>Method : Impedance</i>                                 |                |                |                  |
| <b>RBC Count</b>  | 4.90           | 4.50 - 5.50    | million/ $\mu$ L |
| <i>Method : Impedance</i>                                 |                |                |                  |
| <b>PCV / Hematocrit</b>                                   | 47.00          | 40.00 - 50.00  | %                |
| <i>Method : Calculated/ Drived From Impedence Measure</i> |                |                |                  |
| <b>MCV</b>  | 95.90          | 83.00 - 101.00 | fL               |
| <i>Method : Calculated</i>                                |                |                |                  |
| <b>MCH</b>  | 31.20          | 27.00 - 32.00  | pg               |
| <i>Method : Calculated</i>                                |                |                |                  |
| <b>MCHC</b>   | 32.60          | 31.50 - 34.50  | gm/dL            |
| <i>Method : Calculated</i>                                |                |                |                  |
| <b>RDW (Red Cell Distribution Width)</b>                  | 12.70          | 11.80 - 15.60  | %                |
| <i>Method : Calculated</i>                                |                |                |                  |
| <b>Neutrophils</b>  | 49.00          | 40.00 - 80.00  | %                |
| <i>Method : VCS Technology &amp; Microscopy</i>           |                |                |                  |
| <b>Lymphocytes</b>  | <b>41.00 H</b> | 20.00 - 40.00  | %                |
| <i>Method : VCS Technology &amp; Microscopy</i>           |                |                |                  |
| <b>Eosinophils</b>  | 4.00           | 1.00 - 6.00    | %                |



1602L20245010022

Booked For  
Chaturvedi N H Moradabad, Court Compound, Civil Lines,  
Moradabad, UP- 244001, - 244001  
Contact No. -9997041668

Processed By  
Moradabad, Pathkind Diagnostic Pvt. Ltd., Plot No 7,  
Commercial Yojna, Himgiri,, Kanth Road , Moradabad -  
244001, - 244001  
Contact No. -8882210771

|                         |                     |                            |                          |
|-------------------------|---------------------|----------------------------|--------------------------|
| <b>Name</b>             | : Mr. AMAN SHARMA   | <b>Billing Date</b>        | : 01/05/2024 01:24:04 PM |
| <b>Age/Gender</b>       | : 27 Yrs/Male       | <b>Sample Collected on</b> | : 01/05/2024 01:24:06 PM |
| <b>P. ID No.</b>        | : 160220245.0122    | <b>Sample Received on</b>  | : 01/05/2024 01:37:41 PM |
| <b>Accession No</b>     | : 1602L202 45010022 | <b>Report Released on</b>  | : 01/05/2024 03:49:26 PM |
| <b>Referring Doctor</b> | : DR M S CHAUHAN    |                            |                          |
| <b>Referred By</b>      | :                   |                            |                          |

**Report Status -Final**

| Test Name                                       | Result  | Biological Ref. Interval | Unit           |
|---|---------|--------------------------|----------------|
| <i>Method : VCS Technology &amp; Microscopy</i> |         |                          |                |
| <b>Monocytes</b>                                | 6.00    | 2.00 - 10.00             | %              |
| <i>Method : VCS Technology &amp; Microscopy</i> |         |                          |                |
| <b>Basophils</b>                                | 0.00    | 0.00 - 2.00              | %              |
| <i>Method : VCS Technology &amp; Microscopy</i> |         |                          |                |
| <b>Absolute Neutrophil Count (ANC)</b>          | 2842.00 | 2000.00 -<br>7000.00     | / $\mu$ L      |
| <i>Method : Microscopy/ Cell Counter</i>        |         |                          |                |
| <b>Absolute Lymphocyte Count</b>                | 2378.00 | 1000.00 -<br>3000.00     | / $\mu$ L      |
| <i>Method : Microscopy/ Cell Counter</i>        |         |                          |                |
| <b>Absolute Eosinophil Count: (AEC)</b>         | 232.00  | 20.00 - 500.00           | / $\mu$ L      |
| <i>Method : Microscopy/ Cell Counter</i>        |         |                          |                |
| <b>Absolute Monocyte Count</b>                  | 348.00  | 200.00 - 1000.00         | / $\mu$ L      |
| <i>Method : Calculated</i>                      |         |                          |                |
| <b>Absolute Basophil Count</b>                  | 0.00 L  | 20.00 - 100.00           | / $\mu$ L      |
| <i>Method : Calculated</i>                      |         |                          |                |
| <b>Platelet Count</b>                           | 257.00  | 150.00 - 410.00          | thou/ $\mu$ L  |
| <i>Method : Impedance</i>                       |         |                          |                |
| <b>MPV (Mean Platelet Volume)</b>               | 11.80 H | 6.80 - 10.90             | fL             |
| <i>Method : Calculated</i>                      |         |                          |                |
| <b>Erythrocyte Sedimentation Rate (ESR)</b>     | 5.00    | 0.00 - 10.00             | mm Ist<br>Hour |
| <i>Sample : Whole Blood, EDTA</i>               |         |                          |                |
| <i>Method : Modified Westergren Method</i>      |         |                          |                |

**HAEMATOLOGY**

**Blood Group**

*Sample : Whole Blood, EDTA*

**Blood Grouping**

A

*Method : Slide*

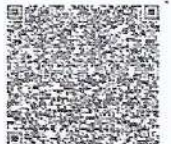

1602L20245010022

Booked For  
Chaturvedi N H Moradabad, Court Compound, Civil Lines,  
Moradabad, UP- 244001, - 244001  
Contact No. -9997041668

Processed By  
Moradabad, Pathkind Diagnostic Pvt. Ltd., Plot No 7,  
Commercial Yojna, Himgiri,, Kanth Road , Moradabad -  
244001, - 244001  
Contact No. -8882210771

|                         |                    |                            |                          |
|-------------------------|--------------------|----------------------------|--------------------------|
| <b>Name</b>             | : Mr. AMAN SHARMA  | <b>Billing Date</b>        | : 01/05/2024 01:24:04 PM |
| <b>Age/Gender</b>       | : 27 Yrs/Male      | <b>Sample Collected on</b> | : 01/05/2024 01:24:06 PM |
| <b>P. ID No.</b>        | : 1602202450122    | <b>Sample Received on</b>  | : 01/05/2024 01:37:41 PM |
| <b>Accession No</b>     | : 1602L20245010022 | <b>Report Released on</b>  | : 01/05/2024 03:49:26 PM |
| <b>Referring Doctor</b> | : DR M S CHAUHAN   |                            |                          |
| <b>Referred By</b>      | :                  |                            |                          |

**Report Status -Final**

| Test Name | Result | Biological Ref. Interval | Unit |
|-----------|--------|--------------------------|------|
|-----------|--------|--------------------------|------|

|  |                 |     |
|--|-----------------|-----|
| <b>Rh (D) Typing</b>                                 | <b>Positive</b> | --- |
| <i>Method: Forward/Reverse by tube agglutination</i> |                 |     |

**BIOCHEMISTRY**

**Fasting Plasma Glucose**  
*Sample: Plasma Fluoride - Fasting*  
*Method: Hexokinase*

|                                |       |  |       |
|--------------------------------|-------|--|-------|
| <b>Plasma Glucose, Fasting</b> | 88.37 | Normal : 74 - 99<br>Impaired Fasting<br>Glucose : 100 -<br>125<br>Diabetes : > 126 | mg/dL |
|--------------------------------|-------|--|-------|

|   |        |  |       |
|---|--------|--|-------|
| <b>Total Cholesterol</b>                              | 164.60 | No Risk : < 200<br>Moderate Risk :<br>200 - 239<br>High Risk : > 240 | mg/dL |
| <i>Sample: Serum</i><br><i>Method: CHOD-PAP Gen.2</i> |        |  |       |

|   |       |              |     |
|---|-------|--------------|-----|
| <b>SGPT / ALT</b>   | 16.22 | 0.00 - 41.00 | U/L |
| <i>Sample: Serum</i><br><i>Method: IFCC without Pyridoxal 5 Phosphate</i> |       |              |     |

|   |       |               |       |
|---|-------|---------------|-------|
| <b>Blood Urea</b>   | 19.41 | 19.00 - 44.00 | mg/dL |
| <i>Sample: Serum</i><br><i>Method: Kinetic Test With Urease and Glutamate<br/>Dehydrogenase</i> |       |               |       |

|  |      |             |       |
|--|------|-------------|-------|
| <b>Creatinine</b>                            | 0.70 | 0.70 - 1.30 | mg/dL |
| <i>Sample: Serum</i><br><i>Method: Jaffe</i> |      |             |       |

**CLINICAL PATHOLOGY**

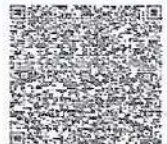

1602L20245010022

Booked For  
Chaturvedi N H Moradabad, Court Compound, Civil Lines,  
Moradabad, UP- 244001, - 244001  
Contact No. -9997041668

Processed By  
Moradabad, Pathkind Diagnostic Pvt. Ltd., Plot No 7,  
Commercial Yojna, Himgiri,, Kanth Road , Moradabad -  
244001, - 244001  
Contact No. -8882210771

|                         |                    |                            |                          |
|-------------------------|--------------------|----------------------------|--------------------------|
| <b>Name</b>             | : Mr. AMAN SHARMA  | <b>Billing Date</b>        | : 01/05/2024 01:24:04 PM |
| <b>Age/Gender</b>       | : 27 Yrs/Male:     | <b>Sample Collected on</b> | : 01/05/2024 01:24:06 PM |
| <b>P. ID No.</b>        | : 16022024510122   | <b>Sample Received on</b>  | : 01/05/2024 01:37:41 PM |
| <b>Accession No</b>     | : 1602L20245010022 | <b>Report Released on</b>  | : 01/05/2024 03:49:26 PM |
| <b>Referring Doctor</b> | : DR M S CH AUHAN  |                            |                          |
| <b>Referred By</b>      | :                  |                            |                          |

**Report Status -Final**

| Test Name   | Result       | Biological Ref. Interval | Unit |
|---|--------------|--------------------------|------|
| <b>Urine Routine &amp; Microscopic Examination</b>                      |              |                          |      |
| <i>Sample : Urine, Random</i>   |              |                          |      |
| <b>Colour, Urine</b><br><i>Method : VisualExamination</i>               | Pale Yellow  | Pale Yellow              | ---  |
| <b>Appearance</b><br><i>Method : VisualExamination</i>                  | Clear        | Clear                    | ---  |
| <b>Specific Gravity</b><br><i>Method : Ionic concentration method</i>   | 1.025        | 1.00 - 1.03              | ---  |
| <b>pH</b><br><i>Method : Double indicator principle</i>                 | 5.50         | 4.70 - 7.50              | ---  |
| <b>Glucose</b><br><i>Method : Spectrophotometry</i>                     | Not Detected | Not Detected             | ---  |
| <b>Protein</b><br><i>Method : Protein-Error ofindical'tor Principal</i> | Not Detected | Not Detected             | ---  |
| <b>Ketones</b><br><i>Method : Rothera's Method</i>                      | Not Detected | Not Detected             | ---  |
| <b>Blood</b><br><i>Method : Spectrophotometry</i>                       | Not Detected | Not Detected             | ---  |
| <b>Bilirubin</b><br><i>Method : Spectrophotometry</i>                   | Not Detected | Not Detected             | ---  |
| <b>Urobilinogen</b><br><i>Method : Ehrlich's Reaction</i>               | Normal       | Normal                   | ---  |
| <b>Nitrite</b><br><i>Method : Nitrite Test</i>                          | Not Detected | Not Detected             | ---  |
| <b>Pus Cells</b><br><i>Method : Microscopy</i>                          | 0-1          | 0-5                      | /hpf |
| <b>RBC</b><br><i>Method : Microscopy</i>                                | Not Detected | Not Detected             | /hpf |

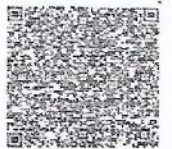

1602L20245010022

Booked For  
Chaturvedi N H Moradabad, Court Compound, Civil Lines,  
Moradabad, UP- 244001, - 244001  
Contact No. -9997041668

Processed By  
Moradabad, Pathkind Diagnostic Pvt. Ltd., Plot No 7,  
Commercial Yojna, Himgiri,, Kanth Road , Moradabad -  
244001, - 244001  
Contact No. -8882210771

|                         |                    |                            |                          |
|-------------------------|--------------------|----------------------------|--------------------------|
| <b>Name</b>             | : Mr. AMAN SHARMA  | <b>Billing Date</b>        | : 01/05/2024 01:24:04 PM |
| <b>Age/Gender</b>       | : 27 Yrs/Male:     | <b>Sample Collected on</b> | : 01/05/2024 01:24:06 PM |
| <b>P. ID No.</b>        | : 16022024510122   | <b>Sample Received on</b>  | : 01/05/2024 01:37:41 PM |
| <b>Accession No</b>     | : 1602L20245010022 | <b>Report Released on</b>  | : 01/05/2024 03:49:26 PM |
| <b>Referring Doctor</b> | : DR M S CH AUHAN  |                            |                          |
| <b>Referred By</b>      | :                  |                            |                          |

**Report Status -Final**

| Test Name   | Result  | Biological Ref. Interval | Unit |
|---|---|--------------------------|------|
| <b>Epithelial Cells</b><br><i>Method : Microscopy</i> | <b>2-3</b>  | 0-5                      | /hpf |
| <b>Casts</b><br><i>Method : Microscopy</i>            | Not Detected  | Not Detected             | ---  |
| <b>Crystals</b><br><i>Method : Microscopy</i>         | Not Detected  | Not Detected             | ---  |
| <b>Bacteria</b><br><i>Method : Microscopy</i>         | Not Detected  | Not Detected             | ---  |
| <b>Remarks</b><br><i>Method : Manual</i>              | Microscopic examination has been performed on urine sediment. |                          |      |

**Creatinine**

Clinical Significance:

Serum creatinine is inversely correlated with glomerular filtration rate (GFR). Increased levels of Serum Creatinine is associated with renal dysfunction.

**Urine Routine & Microscopic Examination**

Urine routine examination and microscopy comprises of a set of screening tests that can detect some common diseases like urinary tract infections, kidney disorders, liver problems, diabetes or other metabolic conditions. Physical characteristics (colour and appearance), chemical composition (glucose, protein, ketone, blood, bilirubin and urobilinogen) and microscopic content ( pus cells, epithelial cells, RBCs, casts and crystals) are analyzed and reported.

**Blood Group**

Blood group ABO & Rh test identifies your blood group & type of Rh factor. There are four major blood groups- A, B, AB, and O. It is important to know your blood group as you may need a transfusion of blood or blood components; you may want to donate your blood; before or during a woman's pregnancy to determine the risk of Rh mismatch with the fetus.

**Complete Blood Count (CBC)**

CBC comprises of estimation of the cellular components of blood including RBCs, WBCs and Platelets. Mean corpuscular volume (MCV) is a measure of the size of the average RBC, MCH is a measure of the hemoglobin content of the average RBC and MCHC is the hemoglobin concentration per RBC. The red cell distribution width (RDW) is a measure of the degree of variation in RBC size (anisocytosis) and is helpful in distinguishing between some anemias. CBC examination is used as a screening tool to confirm a hematologic disorder, to establish or rule out a diagnosis, to detect an unsuspected hematologic disorder, or to monitor effects of radiation or chemotherapy. Abnormal results may be due to a primary disorder of the cell-producing organs or an underlying disease. Results should be interpreted in conjunction with the patient's clinical picture and appropriate additional testing



1602L20245010022

Booked For  
Chaturvedi N H Moradabad, Court Compound, Civil Lines,  
Moradabad, UP- 244001, - 244001  
Contact No. -9997041668

Processed By  
Moradabad, Pathkind Diagnostic Pvt. Ltd., Plot No 7,  
Commercial Yojna, Himgiri,, Kanth Road , Moradabad -  
244001, - 244001  
Contact No. -8882210771

|                  |                    |                     |                          |
|------------------|--------------------|---------------------|--------------------------|
| Name             | : Mr. AMAN SHARMA  | Billing Date        | : 01/05/2024 01:24:04 PM |
| Age/Gender       | : 27 Yrs/Male      | Sample Collected on | : 01/05/2024 01:24:06 PM |
| P. ID No.        | : 160220245 0122   | Sample Received on  | : 01/05/2024 01:37:41 PM |
| Accession No     | : 1602L20245010022 | Report Released on  | : 01/05/2024 03:49:26 PM |
| Referring Doctor | : DR M S CH AUHAN  |                     |                          |
| Referred By      | :                  |                     |                          |

**Report Status -Final**

| Test Name | Result | Biological Ref. Interval | Unit |
|-----------|--------|--------------------------|------|
|-----------|--------|--------------------------|------|

performed.

**Erythrocyte Sedimentation Rate (ESR)**

The erythrocyte sedimentation rate (ESR) is a simple but non-specific test that helps to detect inflammation associated with conditions such as infections, cancers, and autoimmune diseases.

\*\* End of Report \*\*

**Authenticated By**



Dr. Pranali Moreshwar khobraghade  
MBBS MD



1602L20245010022

OPD Prescription

UHID No.: U-422/24  
Name : Mr. AMAN SHARMA  
S/D/W/o : SURENDRA PRAKASHI SHARMA  
27Y 7M 17D/ Male, 14/09/199 6 9528867480  
Address : MORADABAD

OPD No.: OP-840  
Department : INTERNAL MEDICINE & ACUTE GERIATRIC  
Dr. MANDEEP CHAUHAN  
OPD Type : Gen Fee : Rs 400.00

Queue No: 01  
Date: 01-May-2024  
Time: 09:40:38 AM  
Valid Till : 06-May-2024

|            |         |              |      |           |            |      |
|------------|---------|--------------|------|-----------|------------|------|
| BP: 110/70 | Height: | Weight: 74kg | BMI: | Pulse: 62 | Temp: 97.2 | RBS: |
|------------|---------|--------------|------|-----------|------------|------|

SPO<sub>2</sub> - 97

Allergies:

History & Complaints:

Examination:

The pt presented today for a G/P/E and eye check up. He reports no current complaints.

P/H/- Hx of road accident in 2011 left leg fractured as a result.

Provisional/Final Diagnosis:

Drug Orders:

System - No complaints of pain or discomfort.  
eye/ No issues with vision reported.

Nutritional Screening:

Pupil equal, round reactive to light; extraocular movement is intact; wears glasses with a prescription of 2.0, visual acuity without glasses is 6/9.

Advice:

(Lifestyle / Rehab / Diet)

muscle and m. oral issues a result; no history of diabetes, asthma, cough, P<sub>1</sub>S<sub>2</sub> were. No alcohol, smoke, Res of G/L, A/E ↑.

Follow up:

Date:

Time:

Contact:

Name & Signature of The Consultant with Stamp:

Investigations:  
Abat. Soft No clubbing or edema, ext. No  
Aman is in good health, overall.  
Advice. To continue wearing glasses as prescribed.  
No further investigation needed at this time.



**DR. UMA GUPTA**

MBBS, DCP

Senior Consultant Pathologist



PNDT Reg. No.:  
022 (Unit-1)  
163 (Unit-2)

**Vardan**  
**DIAGNOSTIC CENTRE**

**Dr. Deepanshu Gupta**

MBBS, DMRD

Consultant Radiologist & Sonologist  
Ex. Radiologist  
GTB Medical College (New Delhi)  
Max Hospital (New Delhi)  
Coloured USG Training at  
Medanta Hospital (Gurgaon)  
University Hospital Hongkong (Macau)  
Ph.: 0591-3550614 (Unit-1)  
Ph.: 7879514444 (Unit-2)

|                  |                                  |           |           |
|------------------|----------------------------------|-----------|-----------|
| PATIENT'S NAME : | AMAN SHARMA                      | AGE / SEX | 27 Yrs/ M |
| REF. BY          | Dr. : M.S CHOUHAN SIR MBBS<br>MS | DATE      | 1-May-24  |

**X-RAY CHEST P-A VIEW**

BONY CAGE AND SOFT TISSUES SHADOWS ARE NORMAL.

TRACHEA AND MEDIASTINUM ARE CENTRAL.

THERE IS NO MEDIASTINAL SHIFT.

BILATERAL HILAR SHADOWS ARE PROMINENT.

BILATERAL LUNG FIELDS SHOW PROMINENT BRONCHO-VASCULAR MARKINGS.

CARDIAC SHADOW IS NORMAL IN SIZE

BILATERAL COSTO PHRENIC ANGLES ARE CLEAR.

BILATERAL HEMI- DIAPHRAGM ARE NORMAL IN POSITION

**IMPRESSION : FINDINGS ARE SUGGESTIVE OF BRONCHITIS  
SUGGESTED : CLINICAL CORRELATION .**

**DR. UMA GUPTA**

MBBS, DCP

Senior Consultant Pathologist

**DR. DEEPANSHU GUPTA**

MBBS, DMRD

Consultant Radiologist & Sonologist

Printing Error is Possible so always correlate with clinical findings and bring report for correction

- डिजीटल एक्स-रे, (300 MA Siemesn) कलर (डिजीटल) अल्ट्रासाउण्ड, कलर डॉपलर, बायोफिजिकल प्रोफाइल, एन.टी.स्कैन, लेवल 2<sup>nd</sup> डायग्नोस्टिक एण्ड थैरापीयूटिक ट्रेनिंग (Pleural, Liver Abscess, Ascitic) इको कार्डियोग्राफी, पूरे शरीर का सी0 टी0 स्कैन, एम.आर.आई. एवं पैथोलॉजी
- उत्तर भारत की सर्व प्रथम मशीन GE America's Latest Volvuson S10 BT 2018 Modal के द्वारा अल्ट्रासाउण्ड की सुविधा उपलब्ध है।
- 100 पी0 में सर्वप्रथम सबसे एडवांस इटली की (My Lab Class Esoate) अल्ट्रासाउण्ड मशीन द्वारा अल्ट्रासाउण्ड की सुविधा।
- पैथोलॉजी लैब, खून, पेशाब व बलगम की जाँच- 6 बजे से 8 बजे तक

**REPORT ARE NOT VALID FOR MEDICO LEGAL PURPOSE, IMPRESSIONS ARE PROFESSIONAL OPINION NOT ABSOLUTE DIAGNOSIS**

**UNITE - 1 :VARDAN DIAGNOSTIC CENTRE** H.No.-2, Near Eid Gah Choraha, Lajpat Nagar, Moradabad

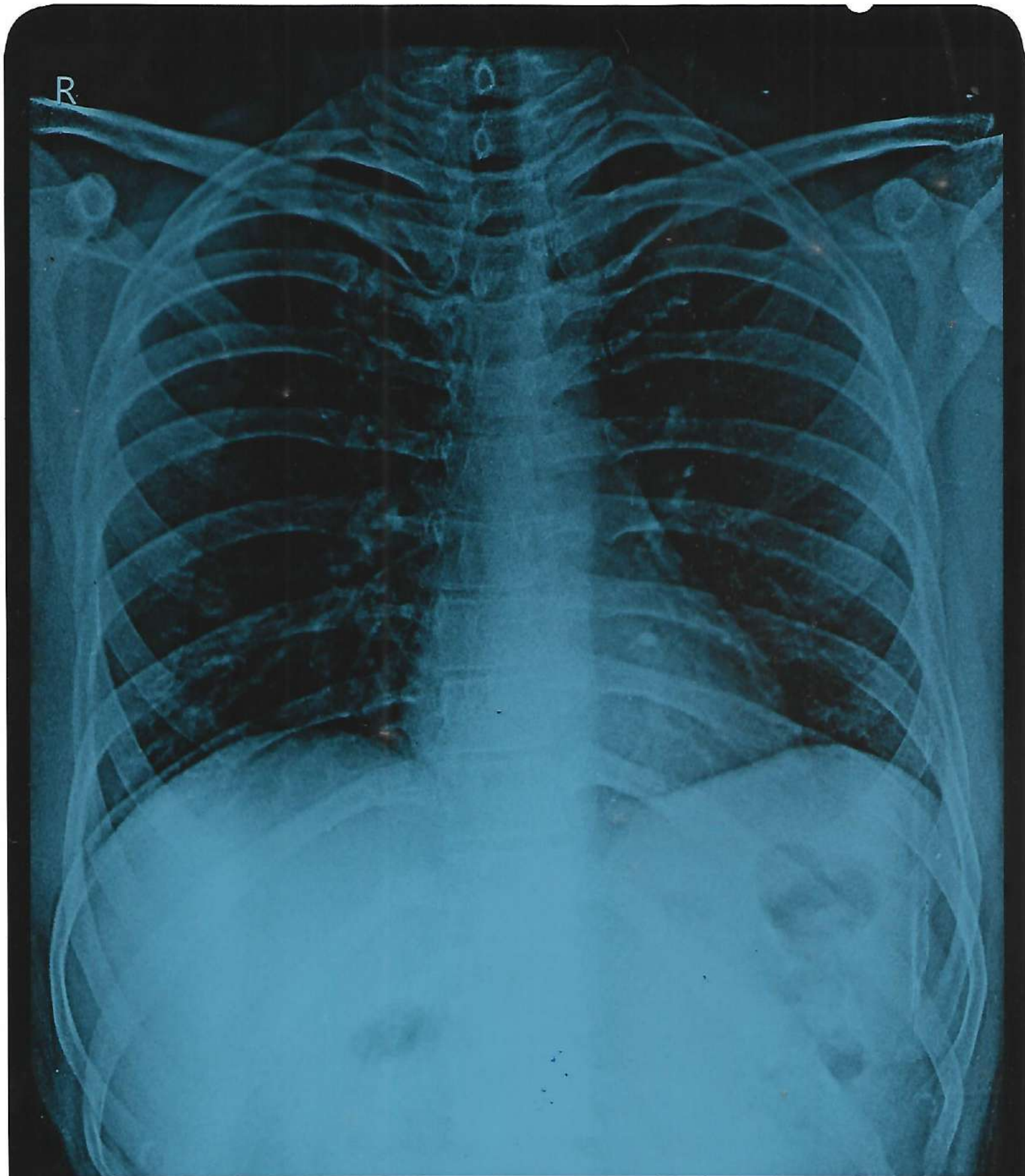

AMAN SHARMA 27M 01 CHEST PA 01-May-24 10:33 AM  
DR. DEEPANSHU GUPTA VARDAN DIAGNOSTIC CENTRE

ID: NAME: Patient Amour, Simon M OYR DK9 28YRS 10mm/mV 0.1-35HZ 50Hz Ref 9L0 HR = 59 bpm

Age: 28 ym.

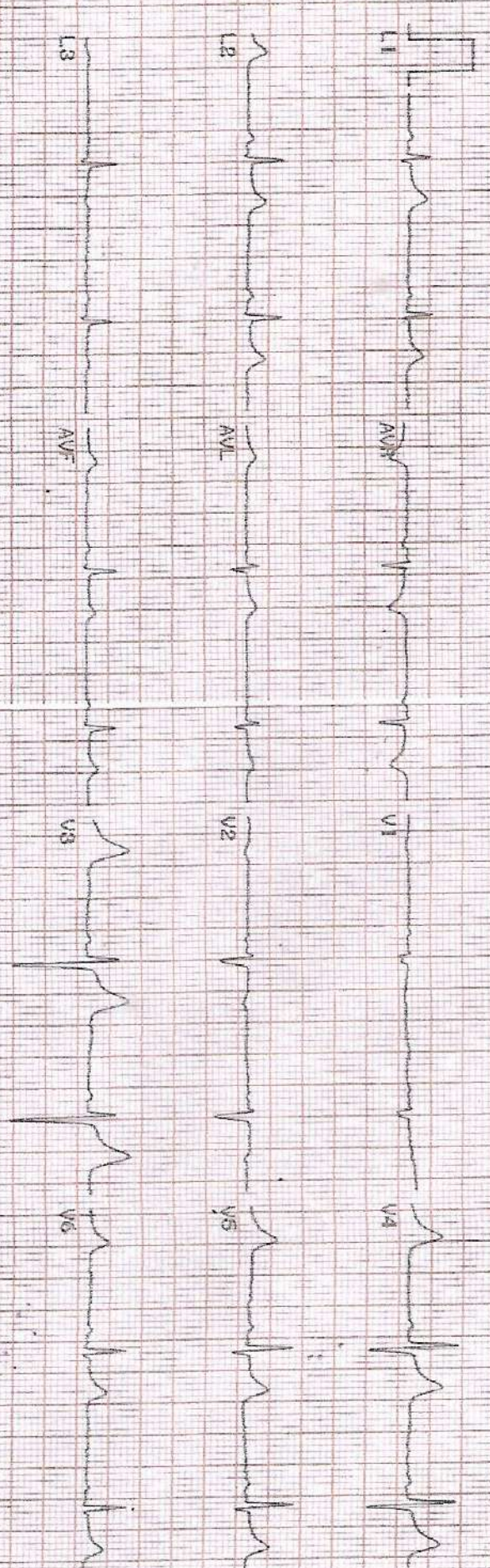

ORP IN HOSPITAL Name: Patient: M OYR DK9 HR: 59 QMS  
ORP IN HOSPITAL 09:41 RW-01P05/2024 ORP In FreeBeat100-Ver2.4 F

Interpretation Report For ADULT

Sinus Bradycardia  
Otherwise Normal ECG

|        |       |    |     |     |
|--------|-------|----|-----|-----|
| P      | QRS   | PA | QT  | QTc |
| (ms)   | 75    | 75 | 137 | 360 |
| QT/RTc | QT/RR |    |     |     |
| (%)    | 101   | 35 |     |     |

REMARK1:  
REMARK2:  
REMARK3:  
ORP IN HOSPITAL

*Normal*  
*1/11/24*