

भारत सरकार  
Government of India

आधार

Download Date: 18/10/2021



रुक्मराज शिवली पवार  
Rukunaj Shivali Pawar  
जन्म तिथि/DOB: 19/06/1987  
पुरुष/ MALE

Issue Date: 30/07/2021

5536 7676 5010  
VID : 9144 7798 2370 6528

मेरा आधार, मेरी पहचान

Handwritten signature



**Dr. Vandana G. Powar**  
M.B.B.S., D.C.P.  
Reg. No. 68137



- Shop No. 7, "Diwan Towers" Mangalwar Peth, Near Mirajkar Tikti, Opp. Nutan Marathi High School, Kolhapur. Mob. 9158529408, 9422047480, 9921285167

NAME : MR. RUTURAJ POWAR

DATE : 24/06/2023 PT.NO. : 207 24062

REF BY : Dr. MEDIWHEEL LIFE INS

AGE : 36. Yrs. SEX : M

**HAEMOGRAM WITH INDICES**

Test	Result	Units	Normal Range
<b>Haemoglobin</b>	- 13.9	g/dl	14-18
RBC Count	- 5.48	millions / cu-mm	4.5 - 6.5
PCV	- 47.9	%	40 - 54
MCV	- 87.4	fL	80 - 96
MCH	- 25.4	Pg	27 - 33
MCHC	- 29	gm/dl	33 - 36
RDW CV	- 12.7	%	11.0 - 14.5
<b>WBC Count</b>	- 7200	/cumm	4000 - 11000
Neutrophils	- 64	%	40 - 75
Lymphocytes	- 31	%	20 - 40
Eosinophils	- 03	%	1 - 6
Monocytes	- 02	%	2-10
Basophils	- 00	%	0 - 1
<b>Platelet Count</b>	- 210000	/ul	150000 -450000
MPV	- 9.2	fL	7.4 - 10.4
PDW	- 11.1	%	8-12
P-LCR	- 19.3	%	15-35
<b>E.S.R.</b>	- 09	mm at 1hr	0-10
(By Wintrobe Method)			
RBC Morphology	- Normochromic, Normocytic.		
WBC Morphology	- Within Normal Limits		
Platelets	- Adequate		
* Blood group	- 'AB' Rh Negative		

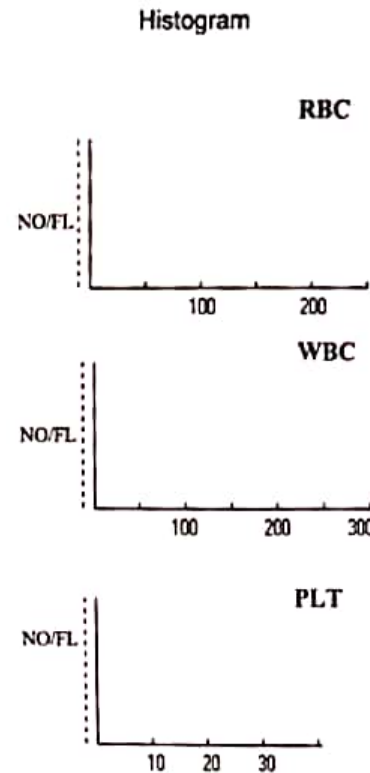

Dr. Vandana G. Powar  
M.B.B.S., D.C.P.  
Reg. No. 68137

**PATHOLOGIST**

*[Signature]*

DR. VANDANA POWAR  
M.B.B.S., D.C.P.

All Biochemistry Tests Done By Computerised Auto Analyser

HAEMATOLOGY | CLINICAL PATHOLOGY | BIOCHEMISTRY | SEROLOGY | MICROBIOLOGY | HISTOPATHOLOGY

**24 Hours Emergency Service**

**Home Service Available**

Dr. Vandana G. Powar M.B.B.S., D.C.P.  
Consultant Pathologist



**PARTH**  
PATHOLOGY LABORATORY  
(Computerised)

Shop No. 7, "Diwan Towers" Mangalwar Peth, Near Mirajkar Tikti, Opp. Nutan Marathi  
High School, Kolhapur. Mob. 9158529408, 9422047480, 9921285167

PT.NAME : MR. RUTURAJ POWAR  
REF. BY : DR. MEDIWHEEL LIFE INS

DATE : 24/06/2023  
AGE : 36 Yrs. SEX : M  
PT.NO. : 207 240623

### BIOCHEMISTRY TEST REPORT

			<u>Normal Range</u>
Fasting Plasma Glucose	: 70.2	mg/dl	60-110 mg/dl
2 Hrs. Plasma Glucose	: 99.6	mg/dl	90-140 mg/dl
S. Creatinine	: 0.9	mg/dl	0.7 - 1.4 mg/dl
Blood Urea	: 23.4	mg/dl	12-42 mg/dl
Blood Urea Nitrogen	: 10.93	mg/dl	5 - 21 mg/dl
S. Uric acid	: 4.9	mg/dl	3.5 -7.2 mg/dl
CHOLESTEROL	: 159.9	mg/dl	0-250 mg/dl
HDL Cholesterol	: 33.6	mg/dl	30 - 70 mg/dl
S. Triglycerides	: 80.7	mg/dl	0-170 mg/dl
LDL Cholesterol	: 110.2	mg/dl	60 - 150 mg/dl
TC/HDLC Ratio	: 4.8		0 - 5
LDLC/HDLC Ratio	: 3.3		2.5 - 3.5

Dr. Vandana G. Powar  
M.B.B.S., D.C.P.

Reg. No. 68137

**PATHOLOGIST**



*Vandana*

DR. VANDANA POWAR  
M.B.B.S., D.C.P.

All Biochemistry Tests Done By Computerised Auto Analyser

HAEMATOLOGY | CLINICAL PATHOLOGY | BIOCHEMISTRY | SEROLOGY | MICROBIOLOGY | HISTOPATHOLOGY

**24 Hours Emergency Service**

**Home Service Available**

Dr. Vandana G. Powar M.B.B.S., D.C.P.  
Consultant Pathologist



**PARTH**  
PATHOLOGY LABORATORY  
(Computerised)

Shop No. 7, "Diwan Towers" Mangalwar Peth, Near Mirajkar Tikli, Opp. Nutan Marathi  
High School, Kolhapur. Mob. 9158529408, 9422047480, 9921285167

PT.NAME : MR. RUTURAJ POWAR  
REF. BY : DR. MEDIWHEEL LIFE INS

DATE : 24/06/2023  
AGE : 36 Yrs. SEX : M  
PT.NO. : 207 240623

### BIOCHEMISTRY TEST REPORT

			<u>Normal Range</u>
S. Bilirubin (Total)	: 0.29	mg/dl	0 - 1.0 mg/dl
S. Bilirubin (Direct)	: 0.16	mg/dl	0 - 0.25 mg/dl
S. Bilirubin (Indirect)	: 0.13	mg/dl	0 - 0.75 mg/dl
S.G.O.T	: 26.2	IU/L	5-40 IU/L
S.G.P.T	: 17.6	IU/L	5-40 IU/L
S. Alkaline Phosphatase	: 80.9	IU/L	37 - 147 IU/L
Total Proteins	: 7.9	g/dl	6.6 - 8.3 g/dl
S. Albumin	: 4.8	g/dl	3.5 - 5.0 g/dl
S. Globulin	: 3.1	g/dl	1.5 - 3 g/dl
A/G Ratio	: 1.5 : 1		0.90 - 2.00

**PATHOLOGIST**

DR. VANDANA POWAR  
M.B.B.S., D.C.P.

All Biochemistry Tests Done By Computerised Auto Analyser

HAEMATOLOGY | CLINICAL PATHOLOGY | BIOCHEMISTRY | SEROLOGY | MICROBIOLOGY | HISTOPATHOLOGY

24 Hours Emergency Service

Home Service Available

Dr. Vandana G. Powar M.B.B.S., D.C.P.  
Consultant Pathologist



**PARTH**  
PATHOLOGY LABORATORY  
(Computerised)

LAB - Shop No. 7, "Diwan Towers" Mangalwar Peth, Near Mirajkar Tikli, Opp. Nutan Marathi  
High School, Kolhapur. Mob. 9158529408, 9422047480, 9921285167

PT.NAME : MR. RUTURAJ POWAR  
REF. BY : DR. MEDIWHEEL LIFE INS

DATE : 24/06/2023  
AGE : 36 Yrs. SEX : M  
PT.NO. : 207 240623

**REPORT ON % GLYCOHAEMOGLOBIN OF BLOOD**

% Glycohaemoglobin of blood : 5.0 %  
Estimated mean blood glucose : 97.5 mg/dl

(Reference For Guideline)

- < 6.0 - Normal
- 6.0 - 7.0 % - Good Control
- 7.0 - 8.0 % - Fair Control
- 8.0-10.0% - Unsatisfactory control
- >10.0% - Poor control

Dr. Vandana G. Powar  
M.B.B.S., D.C.P.  
Reg. No. 68137



**PATHOLOGIST**

*[Signature]*  
DR. VANDANA POWAR  
M.B.B.S., D.C.P.

All Biochemistry Tests Done By Computerised Auto Analyser

HAEMATOLOGY | CLINICAL PATHOLOGY | BIOCHEMISTRY | SEROLOGY | MICROBIOLOGY | HISTOPATHOLOGY

**24 Hours Emergency Service**

**Home Service Available**



Shop No. 7, "Diwan Towers" Mangalwar Peth, Near Mirajkar Tikti, Opp. Nutan Marathi High School, Kolhapur. Mob. 9158529408, 9422047480, 9921285167

PT.NAME : MR. RUTURAJ POWAR  
REF. BY : DR. MEDIWHEEL LIFE INS

DATE : 24/06/2023  
AGE : 36 Yrs. SEX : M  
PT.NO. : 207 240623

**EXAMINATION OF URINE**

Normal Range

**PHYSICAL EXAMINATION**

Quantity : 05 ml  
Colour : Pale Yellow  
Appearance : Clear  
Deposit : Absent  
Reaction (pH) : Acidic  
Specific Gravity : 1.024 1.003 - 1.035

**CHEMICAL EXAMINATION**

Proteins : Absent  
Glucose : Absent  
Ketone Bodies : --  
Bile Salts : Absent Absent  
Bile Pigments : Absent Absent  
Urobilinogen : --  
Occult Blood : Absent

**MICROSCOPIC EXAMINATION**

Epithelial Cells : 1 - 2 /hpf  
Pus Cells : 2 - 3 /hpf  
Red Blood Cells : Absent /hpf  
Casts : Absent  
Crystals : Absent  
Amorphous Deposits : Absent

**OTHER FINDINGS**

Yeast Cells : Absent  
Trichomonas vaginalis : Absent  
Bacteria : Absent  
Mucus Threads : Absent  
Spermatozoa : Absent

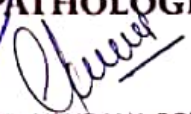
  
*Dr. Vandana G. Powar*  
M.B.B.S., D.C.P.  
Reg No 68137  
**PATHOLOGIST**  
  
DR. VANDANA POWAR  
M.B.B.S., D.C.P.

All Biochemistry Tests Done By Computerised Auto Analyser

HAEMATOLOGY | CLINICAL PATHOLOGY | BIOCHEMISTRY | SEROLOGY | MICROBIOLOGY | HISTOPATHOLOGY

24 Hours Emergency Service

Home Service Available

Dr. Vandana G. Powar M.B.B.S., D.C.P.  
Consultant Pathologist



**PARTH**  
PATHOLOGY LABORATORY  
(Computerised)

Shop No. 7, "Diwan Towers" Mangalwar Peth, Near Mirajkar Tikli, Opp. Nutan Marathi  
High School, Kolhapur. Mob. 9158529408, 9422047480, 9921285167

PATIENT NAME:- RUTURAJ PAWAR

AGE - 36/SEX-MALE

REFERANCE :- MEDIWHEEL LIFE INS.

DATE - 24/06/2023

**BIOCHEMISTRY**

		NORMAL VALUE
SERUM VLDL	: 19.0 mmol/L	10-50 mmol / L

Dr. Vandana G. Powar  
M.B.B.S., D.C.F  
Reg No 68137



**PATHOLOGIST**

*[Signature]*  
DR. VANDANA POWAR  
M.B.B.S., D.C.P.

All Biochemistry Tests Done By Computerised Auto Analyser

HAEMATOLOGY | CLINICAL PATHOLOGY | BIOCHEMISTRY | SEROLOGY | MICROBIOLOGY | HISTOPATHOLOGY

**24 Hours Emergency Service**

**Home Service Available**

**Dr. Vandana G. Powar** M.B.B.S., D.C.P.  
Consultant Pathologist



**PARTH**  
PATHOLOGY LABORATORY  
(Computerised)

Shop No. 7, "Diwan Towers" Mangalwar Peth, Near Mirajkar Tikli, Opp. Nutan Marathi  
High School, Kolhapur. Mob. 9158529408, 9422047480, 9921285167

**24/06/2023**

**THE ECG OF CLIENT- RUTURAJ PAWAR**

**IS WITHIN NORMAL LIMIT**

**NO ABNORMAL FINDINGS ARE DETECTED**

**Dr. Vandana G. Powar**  
M.B.B.S., D.C.P.  
Reg No. 68137



**PATHOLOGIST**

**DR. VANDANA POWAR**  
M.B.B.S., D.C.P.

All Biochemistry Tests Done By Computerised Auto Analyser

• HAEMATOLOGY • CLINICAL PATHOLOGY • BIOCHEMISTRY • SEROLOGY • MICROBIOLOGY • HISTOPATHOLOGY

**24 Hours Emergency Service**

**Home Service Available**



Dr. Vandana G. Powar M.B.B.S., D.C.P.  
Consultant Pathologist



**PARTH**  
PATHOLOGY LABORATORY  
(Computerised)

Shop No. 7, "Diwan Towers" Mangalwar Peth, Near Mirajkar Tikli, Opp. Nutan Marathi  
High School, Kolhapur. Mob. 9158529408, 9422047480, 9921285167

PATIENT NAME:- RUTURAJ PAWAR

AGE - 36/SEX-MALE

REFERANCE :- MEDWHEEL LIFE INS.

DATE - 24/06/2023

BIOCHEMISTRY

	NORMAL VALUE
SERUM GAMMA. G. T : 20.1 mmol/L	10-50 mmol / L

Dr. Vandana G. Powar  
M.B.B.S., D.C.P.  
Reg No. 68137



**PATHOLOGIST**

*[Signature]*  
DR. VANDANA POWAR  
M.B.B.S., D.C.P.

All Biochemistry Tests Done By Computerised Auto Analyser

HAEMATOLOGY | CLINICAL PATHOLOGY | BIOCHEMISTRY | SEROLOGY | MICROBIOLOGY | HISTOPATHOLOGY

24 Hours Emergency Service

Home Service Available

# MYO-CLINIC MEDICAL CENTRE, KOLHAPUR [+91 9307257414]

**RUTURAJ SHIVAJI PAWAR**

ID: 308

Date: 24-06-2023

Time: 10:11

Chart Speed: 25 mm/sec

Filter: 35Hz

Mains Filter: ON

Amplitude: 10mm/mV

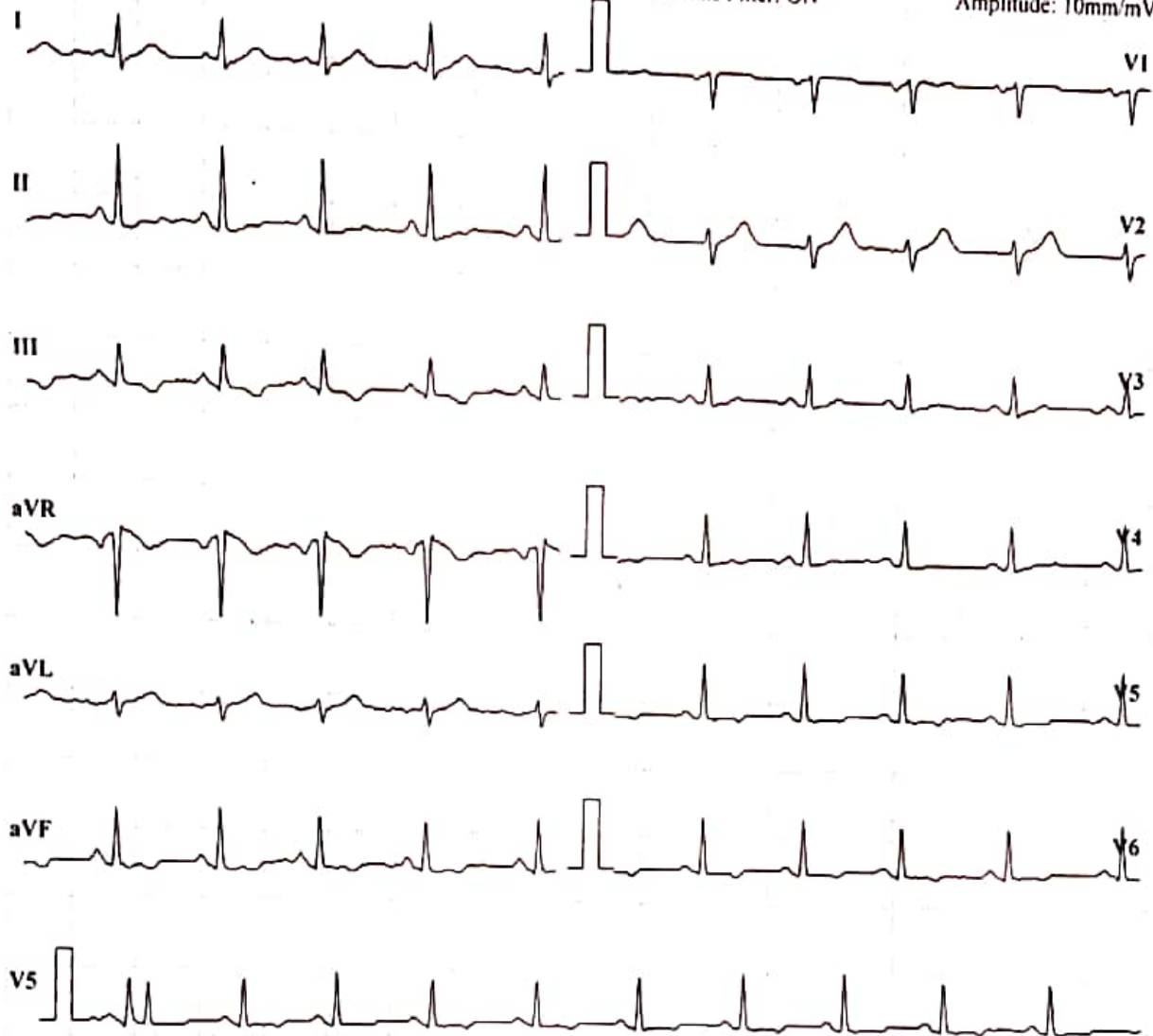

ISO = R - 60 ms, J = R + 60 ms, Post J = J + 80 ms

Lead	P(mV)	Q(mV)	R(mV)	S(mV)	T(mV)
I	-0.06	-0.06	0.67	-0.21	0.13
II	-0.09	-0.1	1.14	-0.09	0
III	-0.01	-0.04	0.46	0.13	-0.13
aVR	0.1	0.11	-1.24	0.26	-0.13
aVL	-0.01	0	0.11	-0.17	0.13
aVF	-0.04	-0.07	0.79	0.01	-0.07
V1	0.01	0.04	-0.53	0.03	0.04
V2	-0.03	-0.01	-0.06	-0.21	0.29
V3	-0.04	-0.06	0.56	-0.09	0.07
V4	-0.04	-0.06	0.73	-0.06	0.03
V5	-0.04	-0.07	0.81	-0.04	-0.01
V6	-0.06	-0.09	0.8	-0.07	-0.09

Intervals (ms)

P-Q	Q-R-S	Q-T	Q-TC
20	62	228	285

Axis (deg)

P	QRS	T
-27	47	-19

**HR: 94 bpm**

BP: 120/80 mmHg

Interpretation: NORMAL

**DR. SHANTANU S. PALKAR**

Doctor: DR. SHANTANU S. PALKAR

Schiller Standard CS-10 Version: 2.12

Ref. By MEDIVIL

MHC NO. 2011040954

# MYO-CLINIC MEDICAL CENTRE, KOLHAPUR [+91 9307257414]

**Name:** RUTURAJ SHIVAJI PAWAR **Date:** 24-06-2023 **Time:** 10:14  
**Age:** 36 **Gender:** M **Height:** 179 cms **Weight:** 84 Kg **ID:** 308  
**Clinical History:** NO MAJOR ILLNESS  
**Medications:** NOT ON ANY MEDICATION

**Test Details:**  
**Protocol:** Bruce **Predicted Max HR:** 184 **Target HR:** 156  
**Exercise Time:** 0:07:15 **Achieved Max HR:** 164 (89% of Predicted MHR)  
**Max BP:** 140/90 **Max BP x HR:** 22960 **Max Mets:** 8.1  
**Test Termination Criteria:**

**Protocol Details:**

Stage Name	Stage Time	METS	Speed kmph	Grade %	Heart Rate bpm	BP mmHg	RPP	Max ST Level mm	Max ST Slope mV/s
Supine	00:11	1	0	0	103	120/80	12360	0.7 V2	-0.8 aVR
Standing	00:12	1	0	0	97	120/80	11640	0.9 V2	-0.6 aVR
HyperVentilation	00:12	1	0	0	94	120/80	11280	0.9 V2	-0.6 aVR
PreTest	00:10	1	1.6	0	95	120/80	11400	0.9 V2	-0.8 aVR
Stage 1	03:00	4.7	2.7	10	136	130/80	17680	0.8 V2	-1.1 aVR
Stage 2	03:00	7	4	12	157	130/80	20410	-1.7 aVF	-1.2 aVR
Stage 3	01:09	8	5.5	14	163	130/80	21190	-0.7 V4	-1.9 aVR
Peak Exercise	00:06	8.1	6.8	16	164	130/80	21320	1.1 aVL	-2 aVR
Recovery1	01:00	1	0	0	136	130/80	17680	1.2 I	-1.9 aVR
Recovery2	01:00	1	0	0	115	140/90	16100	-1.3 III	-1.6 aVR
Recovery3	01:00	1	0	0	117	130/90	15210	-0.8 III	-1.4 aVR

**Interpretation**  
 The Patient Exercised according to Bruce Protocol for 0:07:15 achieving a work level of 8.1 METS.  
 Resting Heart Rate, initially 103 bpm rose to a max. heart rate of 164bpm (89% of Predicted Maximum Heart Rate).  
 Resting Blood Pressure of 120/80 mmHg, rose to a maximum Blood Pressure of 140/90 mmHg  
 GOOD EFFORT TOLERANCE  
 NORMAL INOTROPIC RESPONSE  
 TMT IS NEGATIVE FOR STRESS INDUCIBLE ISCHAEMIA AT GIVEN WORKLOAD

Ref. Doctor: MEDIVIL **DR. SHANTANU S. PALKAR**  
 MBBS, PGDCC  
 CLINICAL CARDIOLOGIST  
 2011040954

**SCHILLER**  
 The Art of Diagnostics

**MYO-CLINIC MEDICAL CENTRE, KOLHAPUR [+91 9307257414]**

**RUTURAJ SHIVAJI PAWAR**

ID: 308

Date: 24-06-2023

Exec Time : 0:00:00

Stage Time: 00:11

**HR: 103 bpm**

BP: 120/80 mmHg

Bruce Protocol  
STLevel(mm) STISlope(mV/s)

Stage: Supine

Speed: 0 km/h

Slope: 0%

THR: 156 bpm

STLevel(mm) STISlope(mV/s)

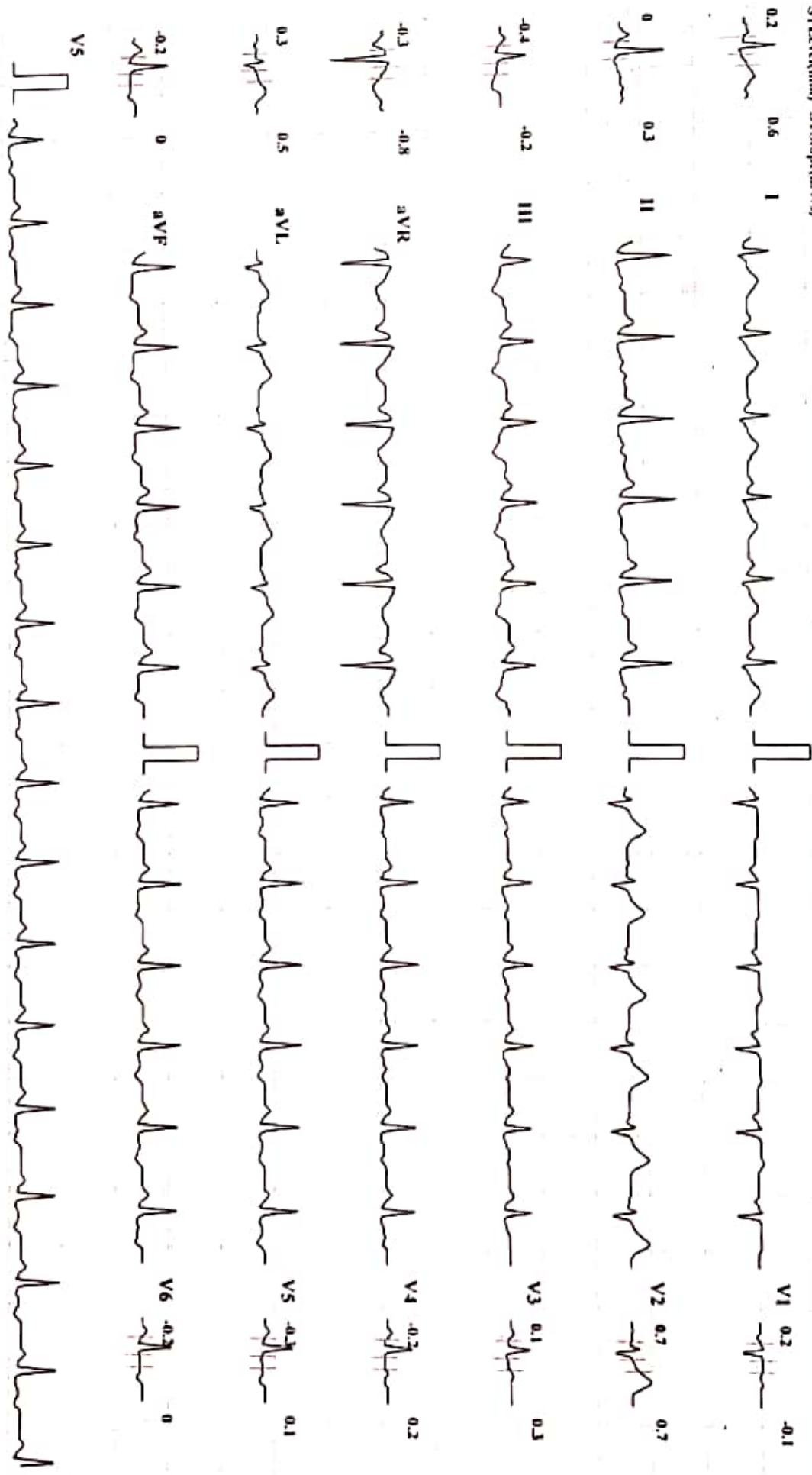

Chart Speed: 25 mm/sec

Amplitude: 10mm/mV

Filter: 35 Hz Mains Filter: ON

ISO = R - 60 ms, J - R + 60 ms, Post J = J + 80 ms

Schiller Spandax CS-10 Version 2.12

# MYO-CLINIC MEDICAL CENTRE, KOLHAPUR [+91 9307257414]

**RUTURAJ SHIVAJI PAWAR**

Bruce Protocol ID: 308 Date: 24-06-2023 Exec Time : 0:00:00 Stage Time: 00:12  
STISlope(mV/s) STISlope(mV/s) Stage: HyperVentilation Speed: 0 Slope: 0% TtHR: 156 bpm  
HR: 94 bpm  
BP: 120/80 mmHg  
STISlope(mV/s) STISlope(mV/s)

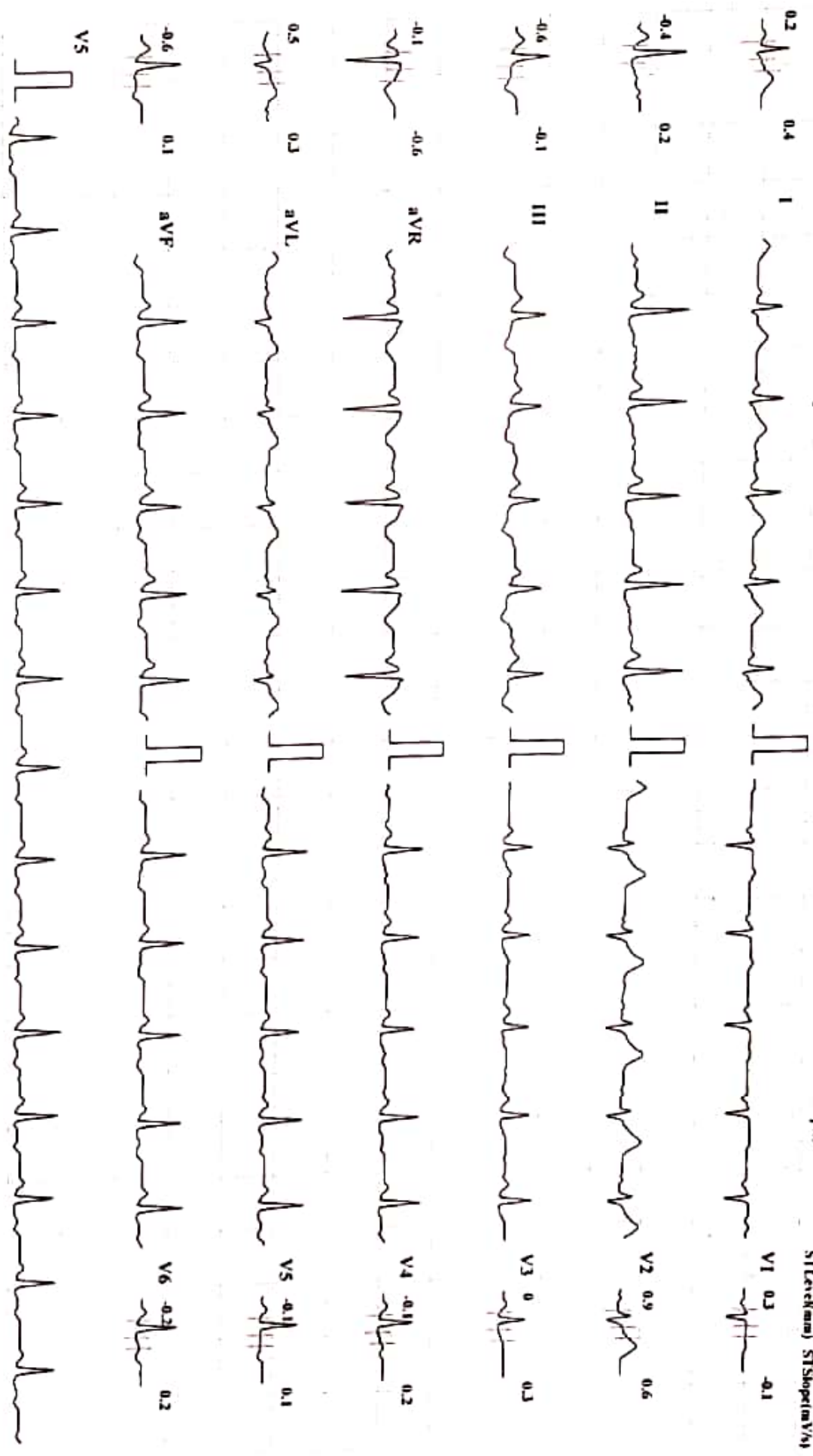

Chart Speed: 25 mm/sec Amplitude: 10mm/mV Filter: 35 Hz Mains Filter: ON ISO = R - R - 60 ms, J - R + 60 ms, Post J = J + 80 ms Schiller Spandax CS-10 Version 2.12

# MYO-CLINIC MEDICAL CENTRE, KOLHAPUR [+91 9307257414]

**RUTURAJ SHIVAJI PAWAR**

ID: 308

Date: 24-06-2023

Exec Time : 0:00:00

Stage Time: 00:12

**HR: 97 bpm**

BP: 120/80 mmHg

STLevel(mm) STSlope(mV/s)

Stage: Standing

Speed: 0

Slope: 0 %

THR: 156 bpm

STLevel(mm) STSlope(mV/s)

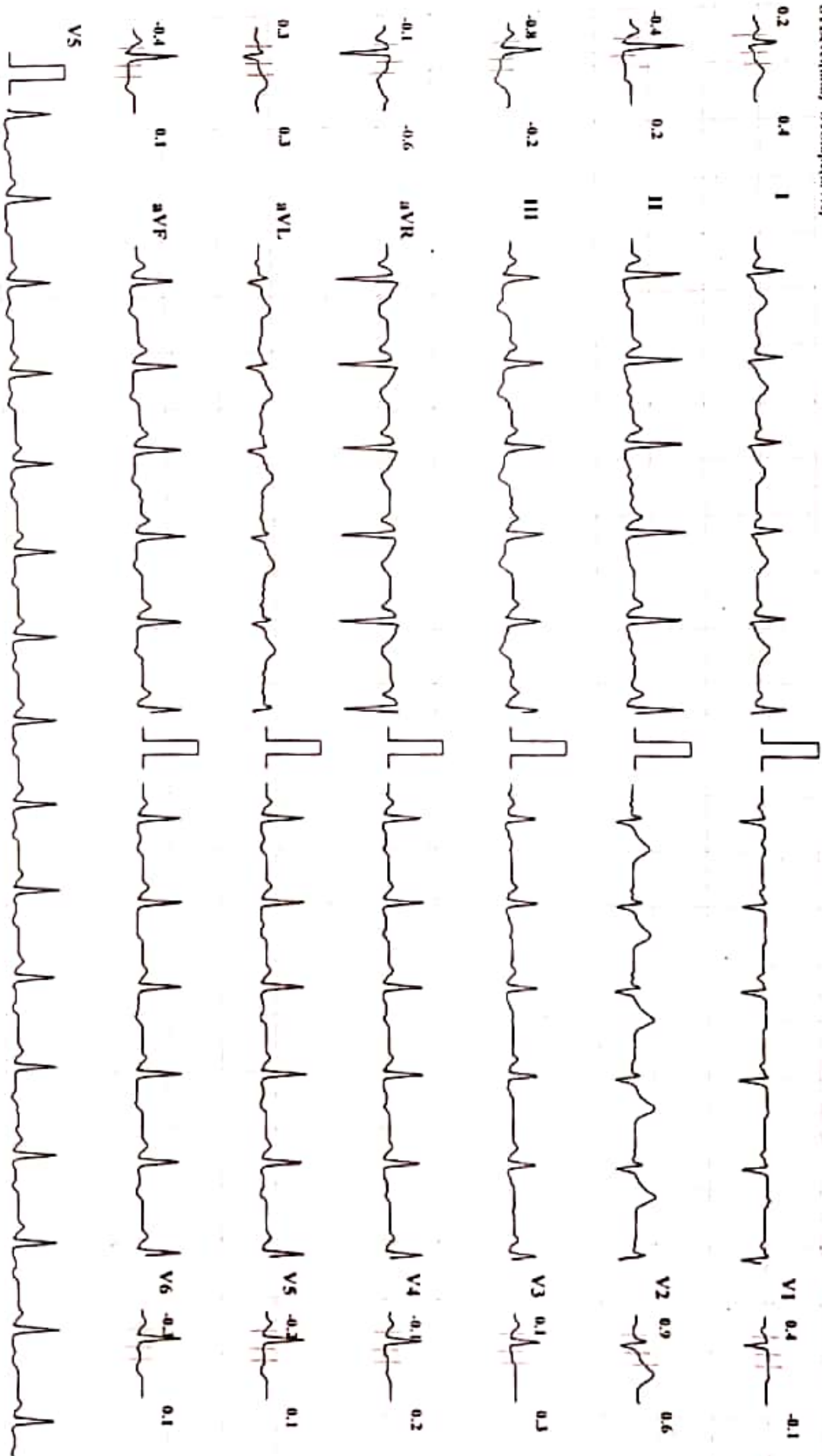

Chart Speed: 25 mm/sec

Amplitude: 10mm/mV

Filter: 35 Hz Mains Filter: ON

ISO - R - 60 ms, J = R + 60 ms, Post J = J + 80 ms

Schulter Spandau CS-10 Version 2.12

**MYO-CLINIC MEDICAL CENTRE, KOLHAPUR [+91 9307257414]**

**RUTURAJ SHIVAJI PAWAR**

Bruce Protocol ID: 308

STLevel(m) STSlope(mV/s) Stage: 1

Date: 24-06-2023

Speed: 2.7 kmph

Exec Time : 0:03:00

Slope: 10 %

Stage Time: 03:00

THR: 156 bpm

**HR: 136 bpm**

BP: 130/80 mmHg

STLevel(m) STSlope(mV/s)

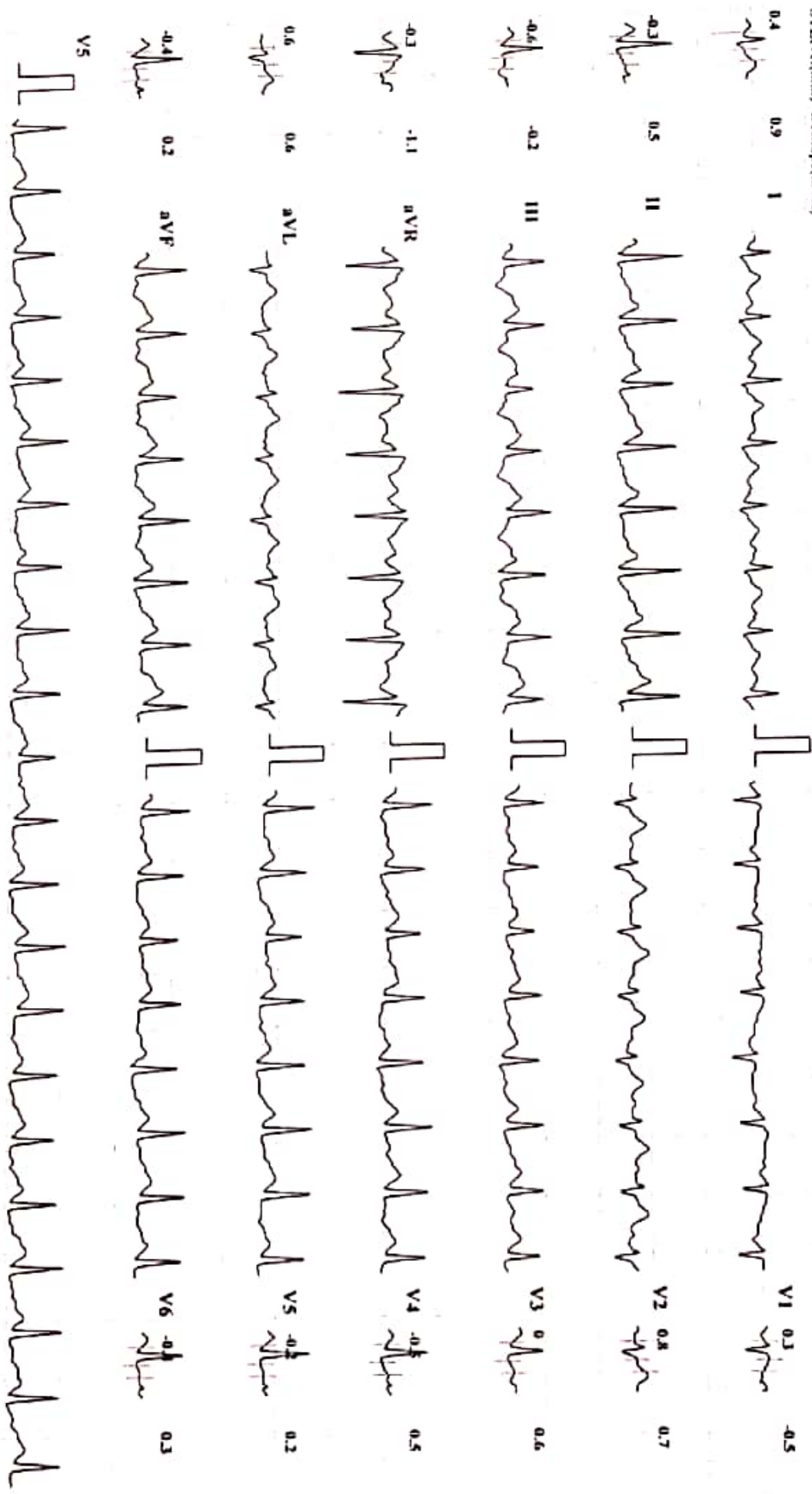

Chart Speed: 25 mm/sec

Amplitude: 10mm/mV

Filter: 35 Hz Mains Filter: ON

ISO - R - 60 ms, J = R + 60 ms, Post J = J + 80 ms

Schiller Spandau CS-10 Version 2.12

**MYO-CLINIC MEDICAL CENTRE, KOLHAPUR [+91 9307257414]**

**RUTURAJ SHIVAJI PAWAR**

ID: 308

Date: 24-06-2023

Exec Time : 0:06:00

Stage Time: 03:00

**HR: 157 bpm**

BP: 130/80 mmHg

Bruc Protocol  
STLevel(mm) STSlope(mV/s)

Stage: 2

Speed: 4 kmph

Slope: 12 %

THR: 156 bpm

STLevel(mm) STSlope(mV/s)

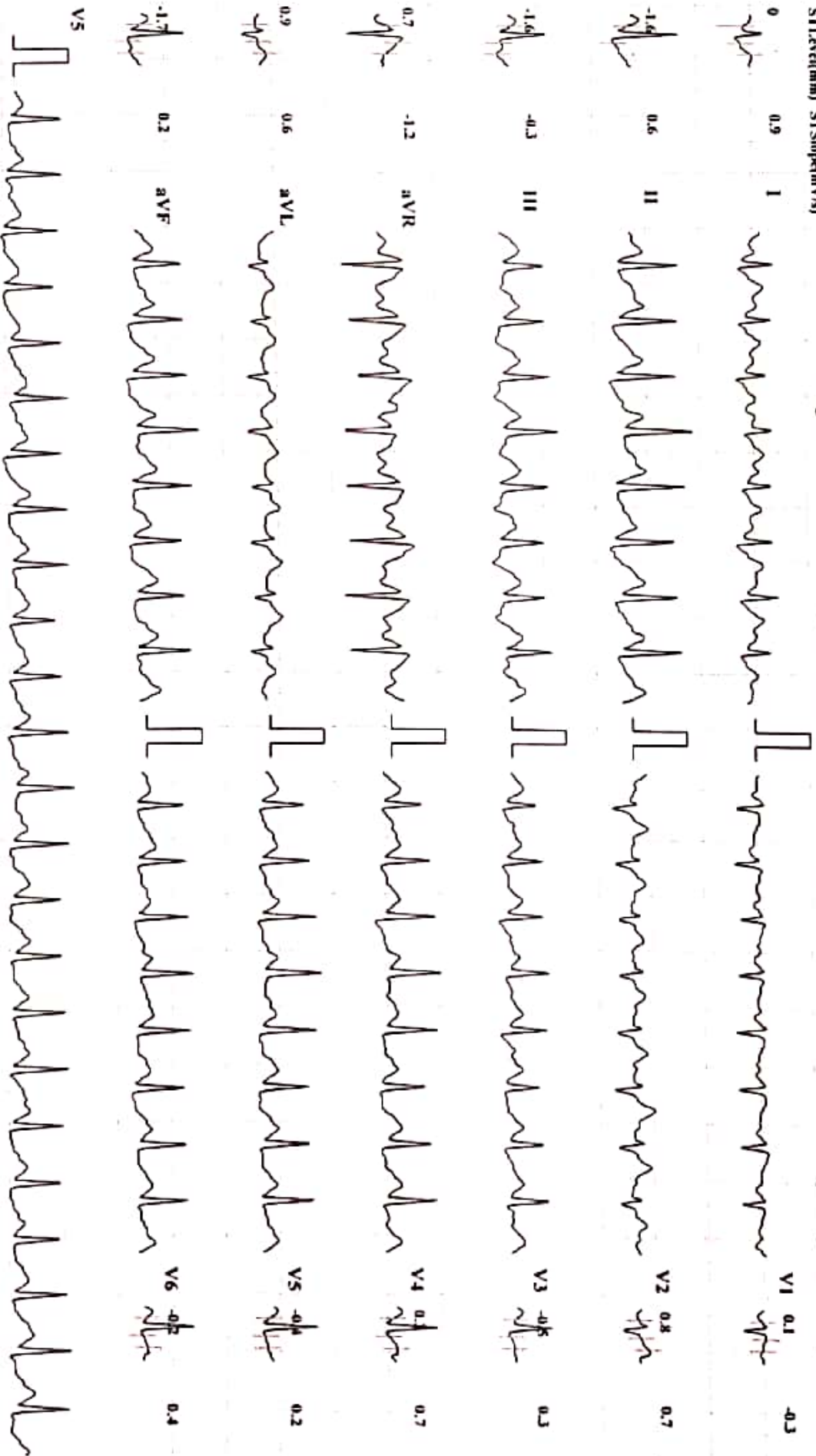

Chart Speed: 25 mm/sec

Amplitude: 10mm/mV

Filter: 35 Hz Mains Filter: ON

ISO - R - 60 ms, J - R + 60 ms, Post J - J + 80 ms

Schiller Spawdan CS-10 Version 2.12



**MYO-CLINIC MEDICAL CENTRE, KOLHAPUR [+91 9307257414]**

**RUTURAJ SHIVAJI PAWAR**

ID: 308

Stage: 3

Date: 24-06-2023

Speed: 5.5 kmph

Exec Time : 0:07:09

Slope: 14 %

Stage Time: 01:09

THR: 156 bpm

**HR: 63 bpm**

BP: 130/80 mmHg

ST1Lead(mV) ST3Segment(V/s)

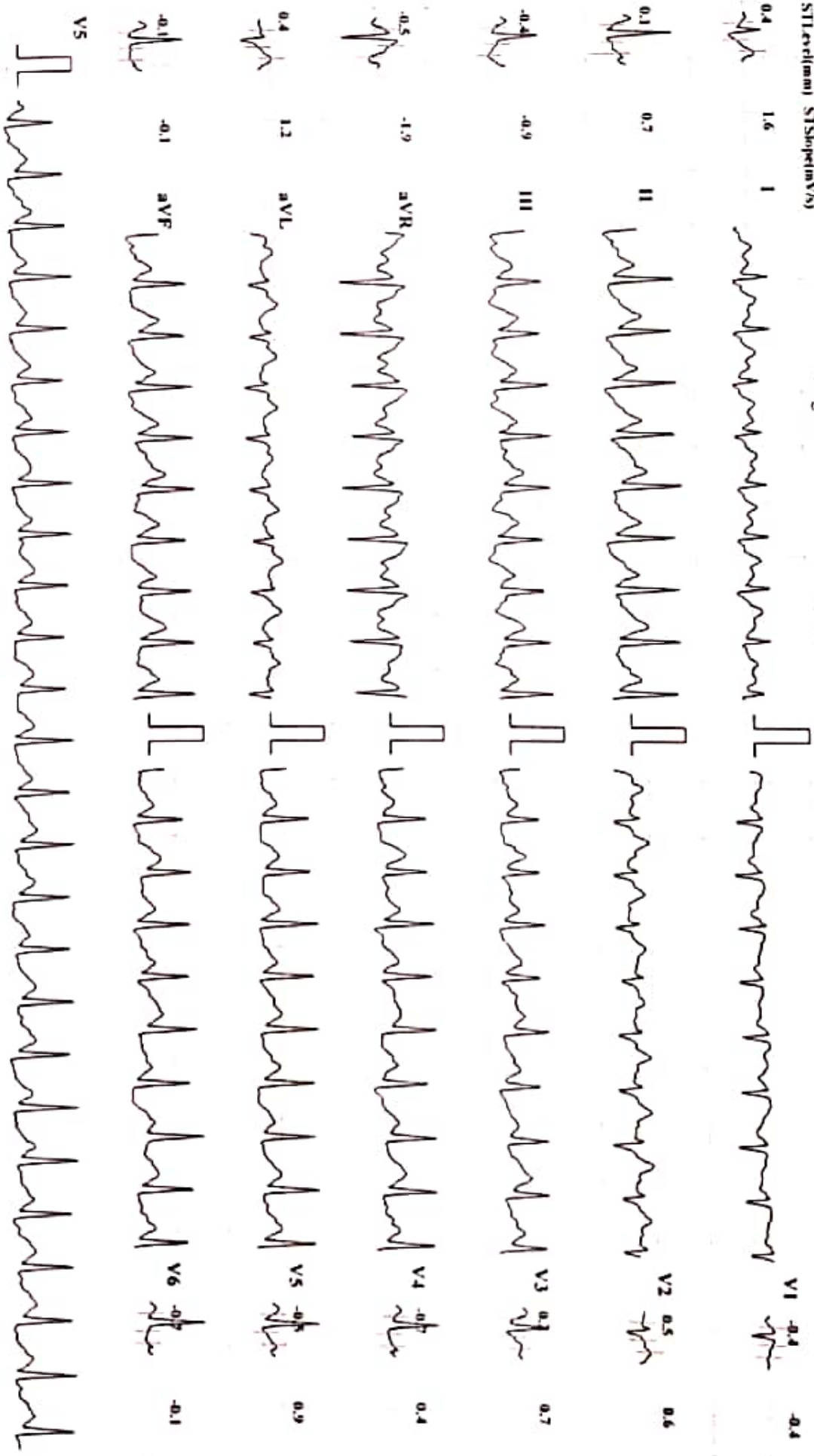

Chart Speed: 25 mm/sec

Amplitude: 10mm/mV

Filter: 35 Hz Mains Filter: ON

ISO - R - 60 ms, J - R + 60 ms, Post J - J + 80 ms

Schiller Spandau CS-10 Version 2.12

# MYO-CLINIC MEDICAL CENTRE, KOLHAPUR [+91 9307257414]

**RUTURAJ SHIVAJI PAWAR**

Bruce Protocol

ID: 308

Date: 24-06-2023

Exec Time : 0:07:15

Stage Time: 00:06

**HR: 164 bpm**

BP: 130/80 mmHg

STLevel(mV) STSlope(mV/s)

Stage: 4 Peak Exercise

Speed: 6.8 kmph

Slope: 16 %

THR: 156 bpm

STLevel(mV) STSlope(mV/s)

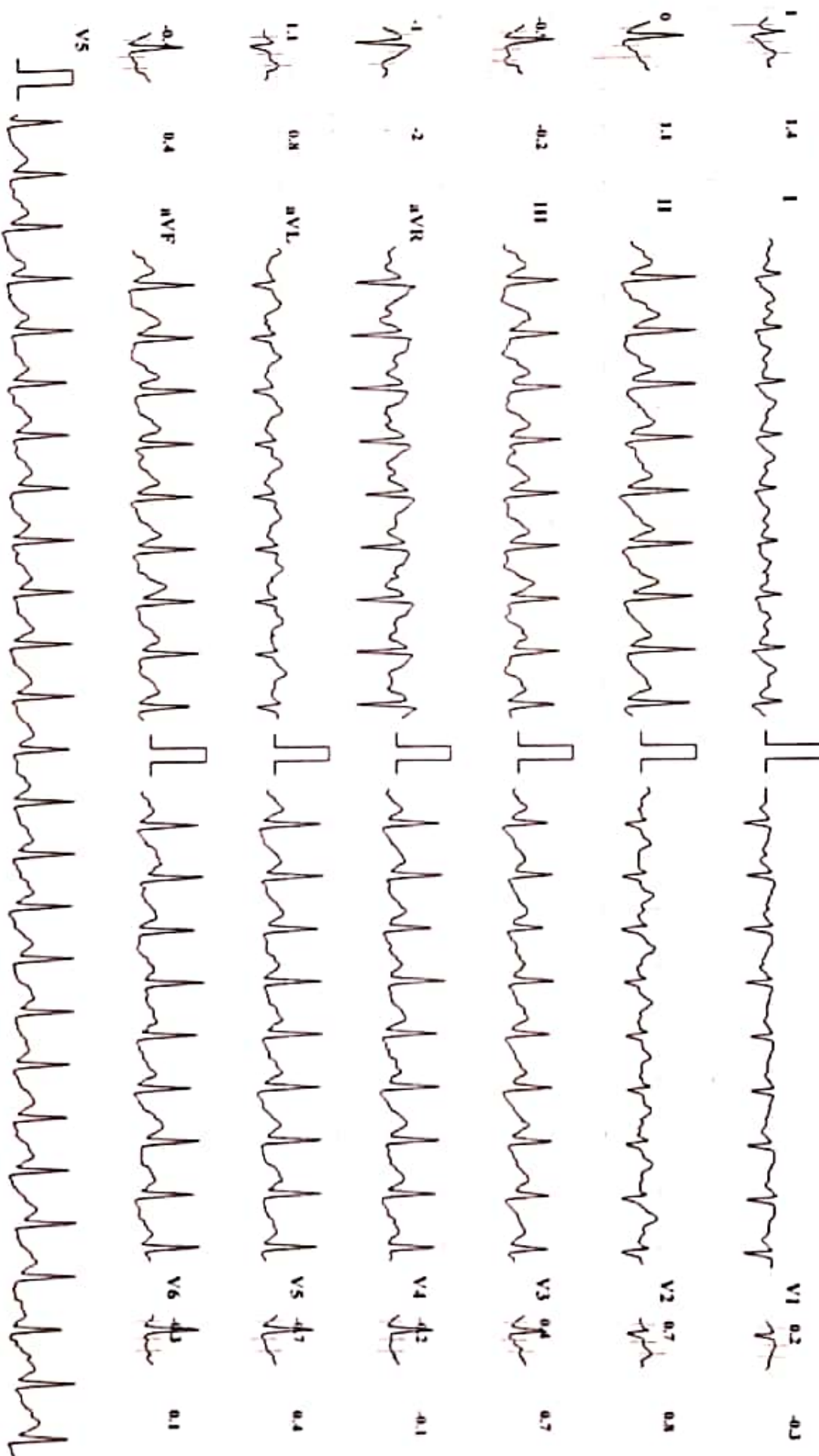

Chart Speed: 25 mm/sec

Amplitude: 10mm/mV

Filter: 35 Hz Mains Filter: ON

ISO - R - 60 ms, J - R + 60 ms, Post J - J + 80 ms

Schiller Spacelab CS-10 Version 2.12

MYO-CLINIC MEDICAL CENTRE, KOLHAPUR [+91 9307257414]

**RUTURAJ SHIVAJI PAWAR**

Bruce Protocol

ID: 308

Date: 24-06-2023

Exec Time : 00:00

Stage Time: 01:00

**HR: 136 bpm**

STLevel(mV) STSlope(mV/s)

Stage: Recovery1

Speed: 0 kmph

Slope: 0 %

THR: 156 bpm

BP: 130/80 mmHg  
STLevel(mV) STSlope(mV/s)

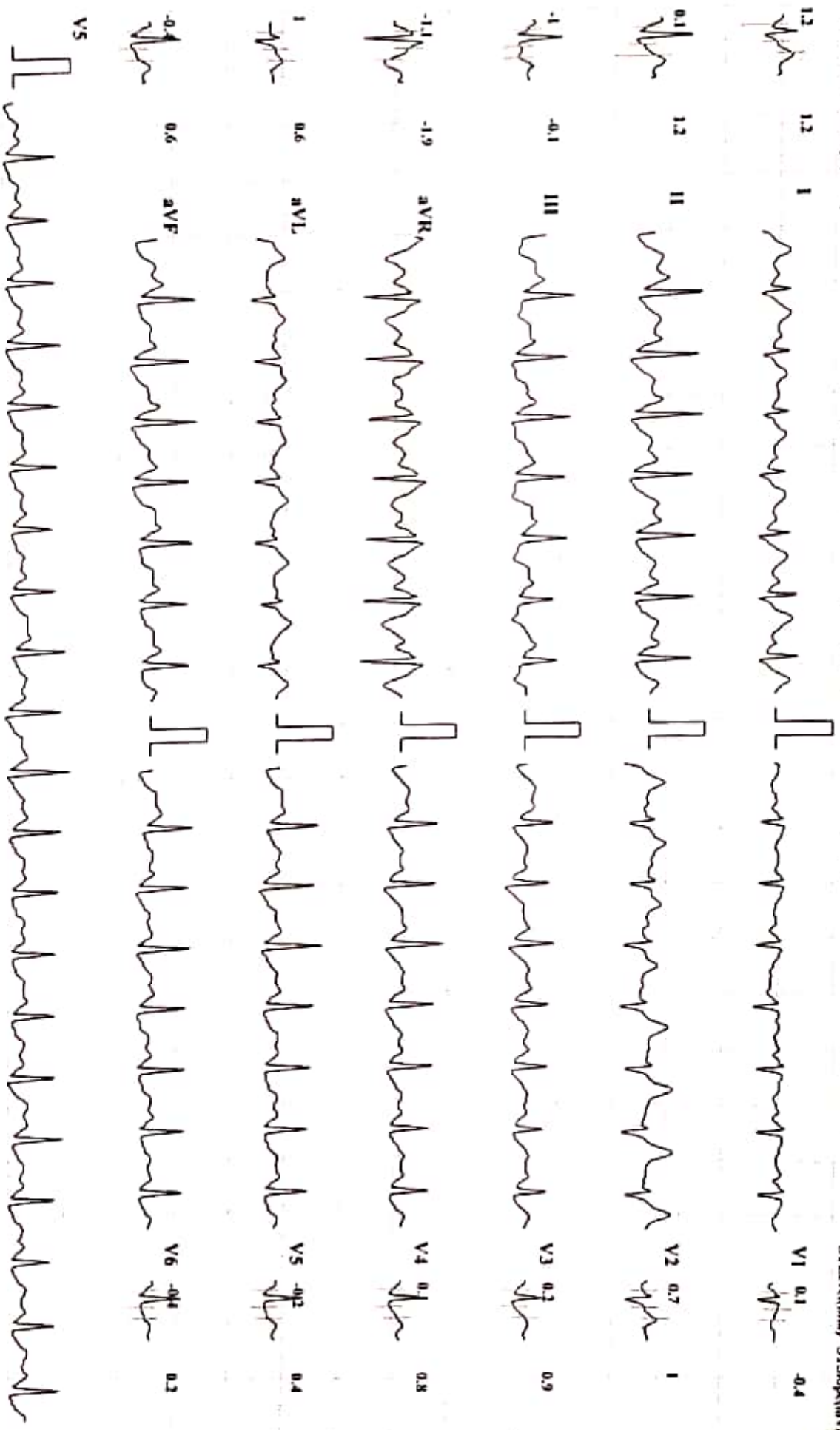

Chart Speed: 25 mm/sec

Amplitude: 10mm/mV

Filter: 35 Hz Mains Filter: ON

ISO = R - 60 ms, J = R + 60 ms, Pwd J = J + 80 ms

Schiller Spandau CS-10 Version 2.12

# MYO-CLINIC MEDICAL CENTRE, KOLHAPUR [+91 9307257414]

**RUTURAJ SHIVAJI PAWAR**

ID: 308

Date: 24-06-2023

Exec Time : 00:00

Stage Time: 01:00

**HR: 115 bpm**

HF: 140 %/minHg

Bruce Protocol  
SILENT/AMI ST/Stop/AmV/9

Stage: Recovery2

Speed: 0 kmph

Slope: 0 %

THR: 156 bpm

SILENT/AMI ST/Stop/AmV/9

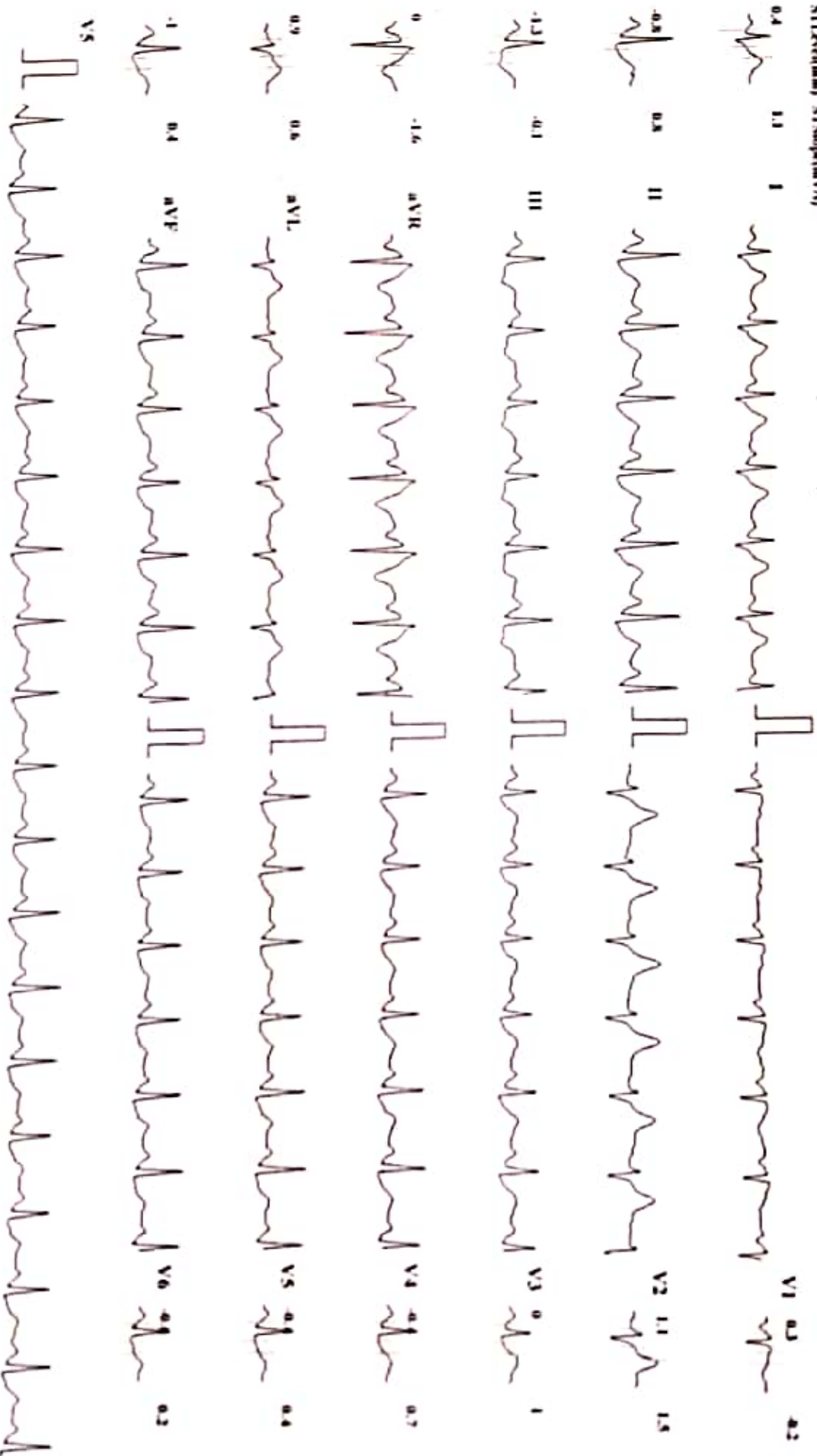

Chart Speed: 25 mm/sec

Amplitude: 10mm/mV

Filter: 35Hz

Mains Filter: ON

ESD - R - 60 mm, J - R - 60 mm, Pwd J - J - 80 mm

Schiller Spectra-CT-10 Version 2.12

MYO-CLINIC MEDICAL CENTRE, KOLHAPUR [+91 9307257414]

RUTURAJ SHIVAJI PAWAR

Bruce Protocol  
STLead(mv) STSlope(mV/s)

ID: 308  
Stage: Recovery's

Date: 24-06-2023  
Speed: 0 kmph

Exec Time : 00:00  
Slope: 0 %

Stage Time: 01:00  
THR: 156 bpm

HR: 117 bpm

BP: 130/90 mmHg  
STLead(mv) STSlope(mV/s)

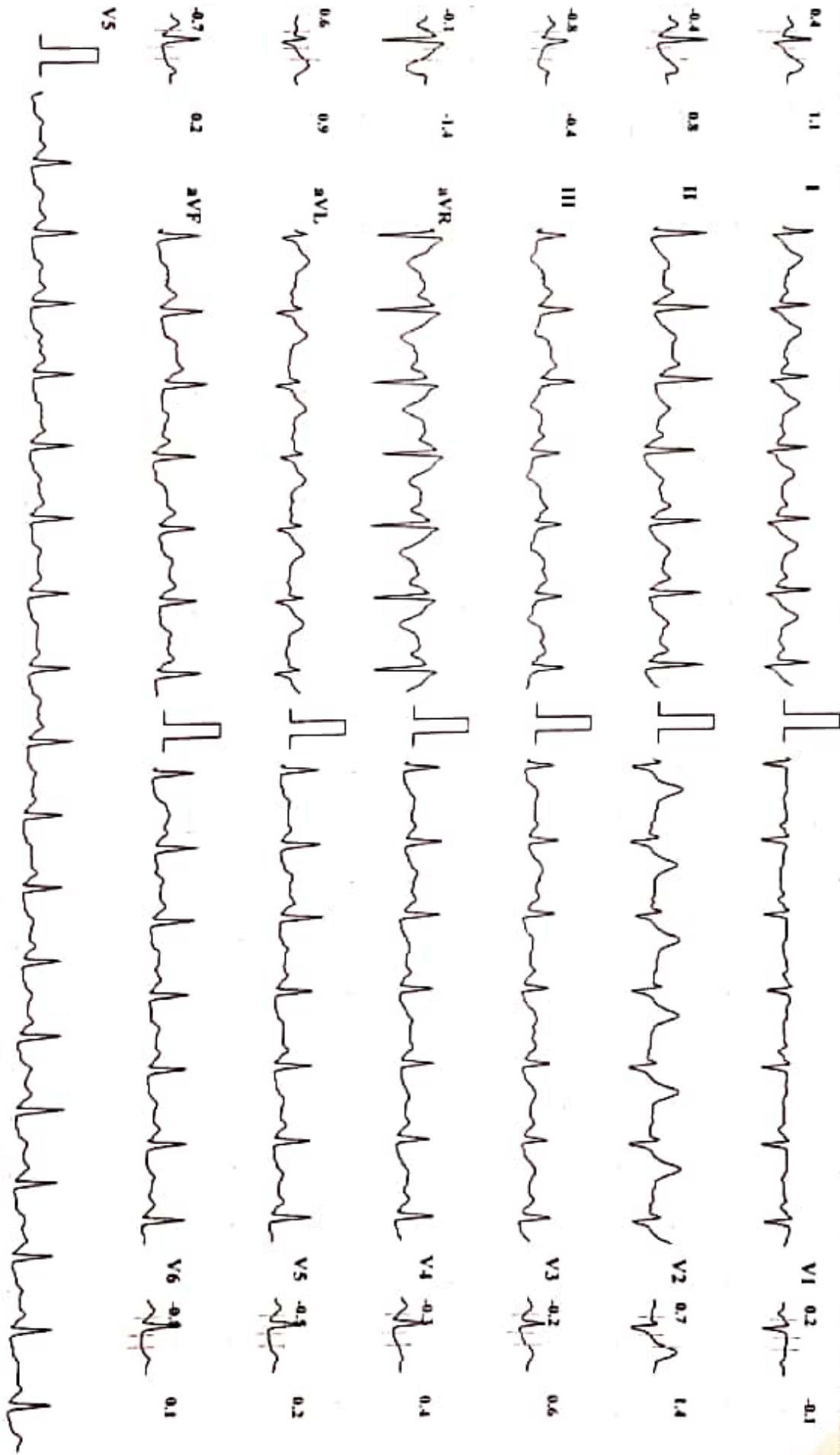

Chart Speed: 25 mm/sec

Amplitude: 10mm/mV

Filter: 35 Hz Mains Filter: ON

ISO = R + 60 ms, J = R + 60 ms, Pos J - 1 + 80 ms

डॉ. बी.जी. जाधव-ढेकळे

एम. बी. बी. एस.  
(जनरल फिजिशियन)

डॉ. नेहा घोरपडे

एम. बी. बी. एस., डी.एम.आर.ई  
कन्सल्टिंग रेडिओलॉजिस्ट



अस्मिता क्लिनिक  
आणि सोनोग्राफी सेंटर

१००४/३अ/२, फिंगरगई देवळासमोर, शिवाजी पेठ, कोल्हापूर - ४१६०१२.

Ph. : (0231) 2621071 | E mail: asmitadiagno.neha@gmail.com

Patient Name : MR. RUTURAJ PAWAR  
Referred By : Dr. VANDANA POWAR

Date : 24 Jun 2023

Age : 36 YEARS Sex : M

Clinically - : FOR HEALTH CHECK UP.

### Abdomen Sonography

**LIVER** : is increased in size-span is 19.5 cms, shape, position and shows increased echogenicity. The contours are smooth. The parenchyma shows homogeneous echotexture. The intra-hepatic portal and venous system appears normal. The portal vein is normal and show hepatopetal flow. The intra-hepatic biliary radicals are not dilated. There is no focal mass lesion.

**GALL BLADDER** : is physiologically distended, normal in size and echotexture. There is no evidence of echoreflexive calculus in gall bladder. There is no abnormal biliary tree dilation noted. The portal vein & C.B.D appear normal. Wall thickness is normal. No e/o cholecystitis/calculus seen. PV measures -11 mm, CBD measures - 3 mm.

**PANCREAS** : is normal size, position & echotexture. The contours are smooth. There is no focal mass lesion seen. No pancreatitis or calcification.

**SPLEEN** : is normal in size, shape and echopattern. The contours are smooth. The splenic vein and portal vein are normal in calibre.

**KIDNEYS** : Both the kidneys are normal in size, shape and position and contours. There is no echoreflexive obstructing calculus seen on either sides nor hydronephrosis. Both visualized ureters appear to be normal. Parenchymal/cortical thickness is normal. Cortico-medullary differentiation is well maintained. Overlying bowel gases does not show further course of ureter. **Right kidney** measures- 103 x 46 mm. **Left kidney** measures -104 x 55 mm.

**Urinary bladder** is partially distended, appears normal. No intraluminal abnormality.

**PROSTATE** : is normal size and uniform echotexture, measures 27 x 40 x 34 mm (weight- 20 gms). The gland bulges urinary bladder base.

Aorta and IVC are normal. No e/o free fluid in peritoneal cavity. No ascites. No significant lymphadenopathy. Bowel loops appear normal in size with good peristalsis.

**Appendix** is not appreciated in today's study. Terminal ileum is well seen.

No probe tenderness in right iliac fossa or anywhere in abdomen.

**IMPRESSION** : < MILD HEPATOMEGALY WITH FATTY LIVER-GRADE 1.

ADVICE - Clinical correlation and follow up if clinically needed.

THANKS FOR REFERRAL. FEEDBACK IS WELCOME

*Neha*  
DR. NEHA S. GHORPADE  
MBBS DMRE Reg. No. 79916  
Consulting Radiologist

डॉ. नेहा घोरपडे

एम. बी. बी. एस., डी.एम.आर.ई (रेडिओलॉजिस्ट)  
रजि.नं. 79916

परत येताना सर्व जुने रिपोर्ट्स, सोनोग्राफी रिपोर्ट्स अथवा एक्स-रे असल्यात बरोबर घेऊन येणे.

Name : MR. RUTURAJ PAWAR  
Ref By : Dr. VANDANA POWAR

Age/Sex : 36 YEARS/M  
Date : 24 Jun 2023

### CHEST RADIOGRAPH

Haziness noted in both lower zones, in lower paracardiac regions.

The hilar structures are normal.

The heart size and outlines are normal.

The diaphragm contour and costophrenic angles are normal.

Bony rib cage and soft tissues of chest wall are normal.

### IMPRESSION:

- Radiograph shows Haziness in both lower paracardiac regions.
- ADVICE - Clinical correlation and follow up if clinically needed.
- THANKS FOR REFERRAL. FEEDBACK IS WELCOME

  
DR. NEHA S. GHORPADE  
MBBS DMRE Reg. No. 79916  
Consulting Radiologist

डॉ. नेहा घोरपडे

एम. बी. बी. एस., डी.एम.आर.ई (रेडिओलॉजिस्ट)  
रजि.नं.79916

परत येताना सर्व जुने रिपोर्ट्स, सोनोग्राफी रिपोर्ट्स अथवा एक्स-रे असल्यास बरोबर घेऊन येजे.

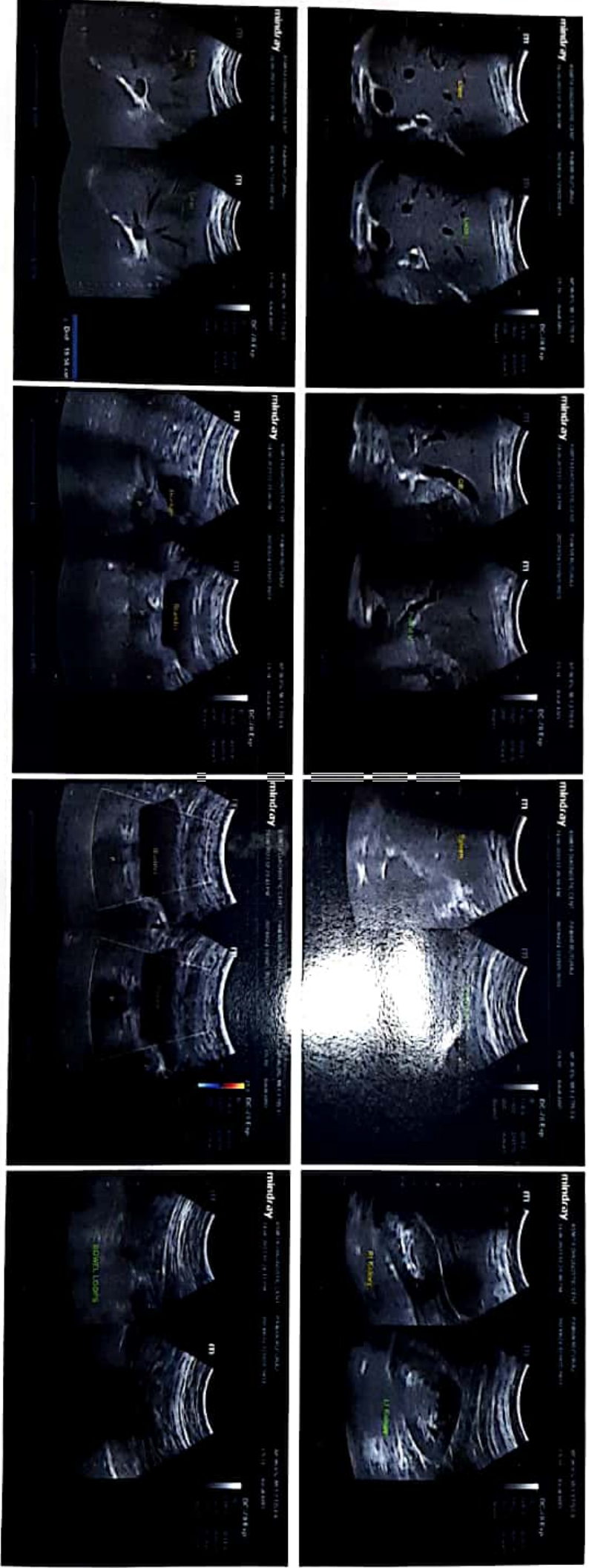



R

00049 RUTURAJ PAWAR 36/M CHEST SELF 24/06/2023  
ASMITA DIAGNOSTIC CENTRE KOLHAPUR

artfulness  
urity weaves destiny

Flying Soul



RE:DEFINED  
DESIGN INTELLIGENCE



GPS Map Camera



**Kolhapur, Maharashtra, India**

Rajghat Rd, Mangalwar Peth, C Ward, Kolhapur,  
Maharashtra 416002, India

Lat 16.692827°

Long 74.224284°

24/06/23 09:39 AM GMT +05:30

**LABORATORY TEST REPORT**

Laboratory Test Report

ID : 142932      Collection : 24/06/23, 07:47 PM      Client Name : Dr. Vandana  
 Name : RUTURAJ POWAR      Received : 24/06/23, 07:47 PM      Powar - K0157  
 DOB/Age : 36 years      Reported : 24/06/23, 08:53 PM      Client Address :  
 Gender : Male      Ref. Doctor : --



Test Description	Value(s)	Unit(s)	Reference Range
------------------	----------	---------	-----------------

**IMMUNOLOGY**

**Thyroid Profile, Total (T3,T4,TSH)**

**Thyroid Profile (Serum, CLIA)**

T3-Total	102.35	ng/dL	60 - 181
T4-Total	10.8	µg/dL	3.2 - 12.6
TSH-Ultrassensitive	4.298	mIU/L	0.55-4.78

TSH	T3	T4	Suggested Interpretation for the Thyroid Function Tests Pattern
Raised	Within range	Within range	Isolated High TSH especially in the range of 4.7 to 15 mIU/ml is commonly associated with Physiological & Biological TSH Variability. Subclinical Autoimmune Hypothyroidism, Intermittent T4 therapy for hypothyroidism .Recovery phase after Non-Thyroidal illness"
Raised	Decreased	Decreased	Chronic Autoimmune Thyroiditis Post thyroidectomy, Post radioiodine Hypothyroid phase of transient thyroiditis"
Raised /within range	Raised	Raised or within range	Interfering antibodies to thyroid hormones (anti-TPO antibodies) Intermittent T4 therapy or T4 overdose •Drug interference- Amiodarone, Heparin, Beta blockers, steroids, anti-epileptics.
Decreased	Raised or within range	Raised or within range	Isolated Low TSH -especially in the range of 0.1 to 0.4 often seen in elderly & Range Range associated with Non-Thyroidal illness .Subclinical Hyperthyroidism .Thyroxine ingestion'
Decreased	Decreased	Decreased	Central Hypothyroidism .Non-Thyroidal illness .Recent treatment for Hyperthyroidism (TSH remains suppressed)"
Decreased	Raised	Raised	Primary Hyperthyroidism (Graves' disease), Multinodular goitre, Toxic nodule •Transient thyroiditis: Postpartum, Silent (lymphocytic), Postviral (granulomatous, subacute, DeQuervain's), Gestational thyrotoxicosis with hyperemesis gravidarum"
Decreased/Within Range	Raised	Within range	T3 toxicosis •Non-Thyroidal illness
Within range	Decreased	Within range	Isolated Low T3-often seen in elderly & associated Non-Thyroidal illness In elderly the drop in T3 level can be upto 25%.

**\*\*END OF REPORT\*\***

**Dr. Huzefa Ali Turkey**  
M.D. Pathology

📍 Old Antrang Hospital, Datta Apartments, Shop Number 1 to 7 / 334 E, Inside Trade Centre Campus, Station Road, Behind Trade Building, Kolhapur, Maharashtra – 416001

📞 Contact : 7208 479 621    ✉ support.kolhapur@igenetic.com    ☎ Toll Free : 1800 210 1616    🌐 www.manipaltrutest.com