

## DEPARTMENT OF LABORATORY MEDICINE

Final Report

Patient Name : Mr Subash Balasubramaniam MRN : 1020000270488 Gender/Age : MALE , 46y (01/10/1976)

Collected On : 25/02/2023 10:15 AM Received On : 25/02/2023 10:49 AM Reported On : 25/02/2023 11:22 AM

Barcode : 012302251095 Specimen : Plasma Consultant : Dr. Santosh K M(FAMILY MEDICINE)

Sample adequacy : Satisfactory Visit No : OP-001 Patient Mobile No : 9980470603

### BIOCHEMISTRY

| Test   | Result | Unit  | Biological Reference Interval  |
|--|--------|-------|--|
| <b>Fasting Blood Sugar (FBS)</b> (Colorimetric - Glucose Oxidase Peroxidase) | 86     | mg/dL | 70 to 99 : Normal<br>100 to 125 : Pre-diabetes<br>=>126 : Diabetes<br>ADA standards 2020 |

--End of Report--



Dr. Anushre Prasad  
MBBS,MD, Biochemistry  
Consultant Biochemistry



Mrs. Latha B S  
MSc, Mphil, Biochemistry  
Incharge, Consultant Biochemistry

#### Note

- Abnormal results are highlighted.
- Results relate to the sample only.
- Kindly correlate clinically.

(Fasting Blood Sugar (FBS) -> Auto Authorized)



**DEPARTMENT OF LABORATORY MEDICINE**

Final Report

Patient Name : Mr Subash Balasubramaniam MRN : 1020000270488 Gender/Age : MALE , 46y (01/10/1976)

Collected On : 25/02/2023 10:15 AM Received On : 25/02/2023 10:49 AM Reported On : 25/02/2023 12:11 PM

Barcode : 012302251096 Specimen : Serum Consultant : Dr. Santosh K M(FAMILY MEDICINE)

Sample adequacy : Satisfactory Visit No : OP-001 Patient Mobile No : 9980470603

**BIOCHEMISTRY**

| Test   | Result         | Unit                      | Biological Reference Interval  |
|--|----------------|---------------------------|--|
| <b>SERUM CREATININE</b>  |                |                           |  |
| Serum Creatinine (Two Point Rate - Creatinine Aminohydrolase)                            | 0.96           | mg/dL                     | 0.66-1.25  |
| eGFR (Calculated)  | 84.4           | mL/min/1.73m <sup>2</sup> | Indicative of renal impairment < 60<br>Note:eGFR is inaccurate for Hemodynamically unstable patients eGFR is not applicable for less than 18 years of age. |
| <b>Blood Urea Nitrogen (BUN)</b> (Endpoint /Colorimetric – Urease)                       | 13             | mg/dL                     | 9.0-20.0   |
| <b>Serum Uric Acid</b> (Colorimetric - Uricase,Peroxidase)                               | 5.2            | mg/dL                     | 3.5-8.5  |
| <b>LIPID PROFILE (CHOL,TRIG,HDL,LDL,VLDL)</b>  |                |                           |  |
| Cholesterol Total (Colorimetric - Cholesterol Oxidase)                                   | <b>200 H</b>   | mg/dL                     | Desirable: < 200<br>Borderline High: 200-239<br>High: > 240  |
| Triglycerides (Colorimetric - Lip/Glycerol Kinase)                                       | 69             | mg/dL                     | Normal: < 150<br>Borderline: 150-199<br>High: 200-499<br>Very High: > 500  |
| HDL Cholesterol (HDLC) (Colorimetric: Non HDL Precipitation Phosphotungstic Acid Method) | <b>35 L</b>    | mg/dL                     | 40.0-60.0  |
| Non-HDL Cholesterol (Calculated)   | <b>165.0 H</b> | mg/dL                     | Desirable: < 130<br>Above Desirable: 130-159<br>Borderline High: 160-189<br>High: 190-219<br>Very High: => 220   |
| LDL Cholesterol (Colorimetric)   | 144            | mg/dL                     | Optimal: < 100<br>Near to above optimal: 100-129<br>Borderline High: 130-159<br>High: 160-189<br>Very High: > 190  |
| VLDL Cholesterol (Calculated)  | 13.8           | mg/dL                     | 0.0-40.0   |

Patient Name : Mr Subash Balasubramaniam MRN : 10200000270488 Gender/Age : MALE , 46y (01/10/1976)

Cholesterol /HDL Ratio (Calculated) **5.8 H** - 0.0-5.0

**Prostate Specific Antigen (PSA)** (Enhanced Chemiluminescence) 0.923 ng/mL 0.0-2.5

#### THYROID PROFILE (T3, T4, TSH)

Tri Iodo Thyronine (T3) (Enhanced Chemiluminescence) 1.35 ng/mL 0.97-1.69

Thyroxine (T4) (Enhanced Chemiluminescence) 10.8 µg/dl 5.53-11.0

TSH (Thyroid Stimulating Hormone) (Enhanced Chemiluminescence) 3.715 µIU/mL 0.4-4.049

#### LIVER FUNCTION TEST(LFT)

Bilirubin Total (Colorimetric -Diazo Method) 0.44 mg/dL 0.2-1.3

Conjugated Bilirubin (Direct) (Dual Wavelength - Reflectance Spectrophotometry) 0.10 mg/dL 0.0-0.4

Unconjugated Bilirubin (Indirect) (Calculated) 0.34 mg/dL 0.0-1.1

Total Protein (Colorimetric - Biuret Method) 7.50 gm/dL 6.3-8.2

Serum Albumin (Colorimetric - Bromo-Cresol Green) 4.50 gm/dL 3.5-5.0

Serum Globulin (Calculated) 3.0 gm/dL 2.0-3.5

Albumin To Globulin (A/G)Ratio (Calculated) 1.5 - 1.0-2.1

SGOT (AST) (Multipoint-Rate With P-5-P (pyridoxal-5-phosphate)) 22 U/L 17.0-59.0

SGPT (ALT) (Multipoint-Rate With P-5-P (pyridoxal-5-phosphate)) 19 U/L <50.0

Alkaline Phosphatase (ALP) (Multipoint-Rate - P-nitro Phenyl Phosphate, AMP Buffer) 85 U/L 38.0-126.0

Gamma Glutamyl Transferase (GGT) (Multipoint Rate - L-glutamyl-p-nitroanilide ( Szasz Method)) 18 U/L 15.0-73.0

#### Interpretation Notes

•

Patient Name : Mr Subash Balasubramaniam MRN : 1020000270488 Gender/Age : MALE , 46y (01/10/1976)

Indirect Bilirubin result is a calculated parameter (Indirect Bilirubin = Total Bilirubin - Direct Bilirubin).  
Indirect bilirubin result includes the delta bilirubin fraction also. Delta Bilirubin is the bilirubin which is covalently bound to albumin.  
Delta Bilirubin is not expected to be present in healthy adults or neonates.

--End of Report--



Dr. Anushre Prasad  
MBBS,MD, Biochemistry  
Consultant Biochemistry



Mrs. Latha B S  
MSc, Mphil, Biochemistry  
Incharge, Consultant Biochemistry

#### Note

- Abnormal results are highlighted.
- Results relate to the sample only.
- Kindly correlate clinically.  
(Lipid Profile, -> Auto Authorized)  
(, -> Auto Authorized)  
(CR, -> Auto Authorized)  
(LFT, -> Auto Authorized)  
(Uric Acid, -> Auto Authorized)  
(Blood Urea Nitrogen (Bun), -> Auto Authorized)  
(Prostate Specific Antigen (Psa) -> Auto Authorized)



DEPARTMENT OF LABORATORY MEDICINE

Final Report

Patient Name : Mr Subash Balasubramaniam MRN : 1020000270488 Gender/Age : MALE , 46y (01/10/1976)

Collected On : 25/02/2023 12:50 PM Received On : 25/02/2023 01:10 PM Reported On : 25/02/2023 01:49 PM

Barcode : 012302251532 Specimen : Plasma Consultant : Dr. Santosh K M(FAMILY MEDICINE)

Sample adequacy : Satisfactory Visit No : OP-001 Patient Mobile No : 9980470603

BIOCHEMISTRY

| Test   | Result | Unit  | Biological Reference Interval   |
|--|--------|-------|---|
| Post Prandial Blood Sugar (PPBS) (Colorimetric - Glucose Oxidase Peroxidase) | 100    | mg/dL | 70 to 139 : Normal<br>140 to 199 : Pre-diabetes<br>=>200 : Diabetes<br>ADA standards 2020 |

--End of Report--

Dr. Anushre Prasad  
MBBS,MD, Biochemistry  
Consultant Biochemistry

Mrs. Latha B S  
MSc, Mphil, Biochemistry  
Incharge, Consultant Biochemistry

Note

- Abnormal results are highlighted.
  - Results relate to the sample only.
  - Kindly correlate clinically.
- (Post Prandial Blood Sugar (PPBS) -> Auto Authorized)



## DEPARTMENT OF LABORATORY MEDICINE

Final Report

Patient Name : Mr Subash Balasubramaniam MRN : 1020000270488 Gender/Age : MALE , 46y (01/10/1976)

Collected On : 25/02/2023 10:15 AM Received On : 25/02/2023 10:49 AM Reported On : 25/02/2023 12:16 PM

Barcode : 022302250600 Specimen : Whole Blood - ESR Consultant : Dr. Santosh K M(FAMILY MEDICINE)

Sample adequacy : Satisfactory Visit No : OP-001 Patient Mobile No : 9980470603

### HEMATOLOGY

| Test   | Result | Unit   | Biological Reference Interval |
|--|--------|--------|-------------------------------|
| <b>Erythrocyte Sedimentation Rate (ESR)</b><br>(Westergren Method) | 2      | mm/1hr | 0.0-10.0                      |

#### Interpretation Notes

- ESR high - Infections, chronic disorders,, plasma cell dyscrasias.

**DISCLAIMER:**All the laboratory findings should mandatorily interpreted in correlation with clinical findings by a medical expert

--End of Report--

Hema S

Dr. Hema S  
MD, DNB, Pathology  
Associate Consultant

#### Note

- Abnormal results are highlighted.
- Results relate to the sample only.
- Kindly correlate clinically.



**DEPARTMENT OF LABORATORY MEDICINE**

Final Report

Patient Name : Mr Subash Balasubramaniam MRN : 1020000270488 Gender/Age : MALE , 46y (01/10/1976)

Collected On : 25/02/2023 10:15 AM Received On : 25/02/2023 10:49 AM Reported On : 25/02/2023 11:23 AM

Barcode : 012302251097 Specimen : Whole Blood Consultant : Dr. Santosh K M(FAMILY MEDICINE)

Sample adequacy : Satisfactory Visit No : OP-001 Patient Mobile No : 9980470603

**BIOCHEMISTRY**

| Test                                   | Result | Unit | Biological Reference Interval   |
|--|--------|------|---|
| <b>HBA1C</b>                           |        |      |   |
| HbA1c (HPLC NGSP Certified)            | 5.3    | %    | Normal: 4.0-5.6<br>Prediabetes: 5.7-6.4<br>Diabetes: => 6.5<br>ADA standards 2020 |
| Estimated Average Glucose (Calculated) | 105.41 | -    | -   |

**Interpretation:**

- HbA1C above 6.5% can be used to diagnose diabetes provided the patient has symptoms. If the patient does not have symptoms with HbA1C>6.5%, repeat measurement on further sample. If the repeat test result is <6.5%, consider as diabetes high risk and repeat measurement after 6 months.
- HbA1C measurement is not appropriate in diagnosing diabetes in children, suspicion of type 1 diabetes, symptoms of diabetes for less than 2 months, pregnancy, hemoglobinopathies, medications that may result sudden increase in glucose, anemia, renal failure, HIV infection, malignancies, severe chronic hepatic, and renal disease.
- Any sample with >15% should be suspected of having a haemoglobin variant.

**--End of Report--**

Mrs. Latha B S  
MSc, Mphil, Biochemistry  
Incharge, Consultant Biochemistry



Dr. Anushre Prasad  
MBBS,MD, Biochemistry  
Consultant Biochemistry

**Note**

- Abnormal results are highlighted.
- Results relate to the sample only.
- Kindly correlate clinically.



MC-2688



**DEPARTMENT OF LABORATORY MEDICINE**

Final Report

Patient Name : Mr Subash Balasubramaniam MRN : 1020000270488 Gender/Age : MALE , 46y (01/10/1976)

Collected On : 25/02/2023 10:15 AM Received On : 25/02/2023 10:49 AM Reported On : 25/02/2023 11:02 AM

Barcode : 022302250601 Specimen : Whole Blood Consultant : Dr. Santosh K M(FAMILY MEDICINE)

Sample adequacy : Satisfactory Visit No : OP-001 Patient Mobile No : 9980470603

**HEMATOLOGY**

| Test   | Result | Unit             | Biological Reference Interval |
|--|--------|------------------|-------------------------------|
| <b>COMPLETE BLOOD COUNT (CBC)</b>                              |        |                  |                               |
| Haemoglobin (Hb%) (Photometric Measurement)                    | 14.6   | g/dL             | 13.0-17.0                     |
| Red Blood Cell Count (Electrical Impedance)                    | 5.17   | million/ $\mu$ l | 4.5-5.5                       |
| PCV (Packed Cell Volume) / Hematocrit (Calculated)             | 44.5   | %                | 40.0-50.0                     |
| MCV (Mean Corpuscular Volume) (Derived)                        | 86.0   | fL               | 83.0-101.0                    |
| MCH (Mean Corpuscular Haemoglobin) (Calculated)                | 28.2   | pg               | 27.0-32.0                     |
| MCHC (Mean Corpuscular Haemoglobin Concentration) (Calculated) | 32.8   | %                | 31.5-34.5                     |
| Red Cell Distribution Width (RDW) (Derived)                    | 13.4   | %                | 11.6-14.0                     |
| Platelet Count (Electrical Impedance Plus Microscopy)          | 257    | $10^3/\mu$ L     | 150.0-450.0                   |
| Total Leucocyte Count(WBC) (Electrical Impedance)              | 5.9    | $10^3/\mu$ L     | 4.0-10.0                      |
| <b>DIFFERENTIAL COUNT (DC)</b>                                 |        |                  |                               |
| Neutrophils (VCS Technology Plus Microscopy)                   | 51.9   | %                | 40.0-75.0                     |
| Lymphocytes (VCS Technology Plus Microscopy)                   | 38.0   | %                | 20.0-40.0                     |
| Monocytes (VCS Technology Plus Microscopy)                     | 7.9    | %                | 2.0-10.0                      |
| Eosinophils (VCS Technology Plus Microscopy)                   | 2.0    | %                | 1.0-6.0                       |
| Basophils (VCS Technology Plus Microscopy)                     | 0.2    | %                | 0.0-2.0                       |



Patient Name : Mr Subash Balasubramaniam MRN : 10200000270488 Gender/Age : MALE , 46y (01/10/1976)

|  |      |                              |          |
|--|------|------------------------------|----------|
| Absolute Neutrophil Count (Calculated) | 3.07 | $\times 10^3$ cells/ $\mu$ l | 2.0-7.0  |
| Absolute Lymphocyte Count (Calculated) | 2.25 | $\times 10^3$ cells/ $\mu$ l | 1.0-3.0  |
| Absolute Monocyte Count (Calculated)   | 0.47 | $\times 10^3$ cells/ $\mu$ l | 0.2-1.0  |
| Absolute Eosinophil Count (Calculated) | 0.12 | $\times 10^3$ cells/ $\mu$ l | 0.02-0.5 |
| Absolute Basophil Count (Calculated)   | 0.02 | -                            | -        |

As per the recommendation of International Council for Standardization in Hematology, the differential counts are additionally being reported as absolute numbers.

#### Interpretation Notes

- Haemoglobin , RBC Count and PCV: If below reference range, indicates Anemia. Further evaluation is suggested .  
RBC Indices aid in typing of anemia.  
WBC Count: If below reference range, susceptibility to infection.  
If above reference range- Infection\*  
If very high in lakhs-Leukemia  
Neutrophils -If above reference range-acute infection, mostly bacterial  
Lymphocytes -If above reference range-chronic infection/ viral infection  
Monocytes -If above reference range- TB,Typhoid,UTI  
Eosinophils -If above reference range -Allergy,cough,Common cold,Asthma & worms  
Basophils - If above reference range, Leukemia, allergy  
Platelets: If below reference range- bleeding disorder, Dengue, drug- induced, malignancies  
\* In bacterial infection with fever total WBC count increases.  
Eg Tonsillitis,Sinusitis,Bronchitis,Pneumonia,Appendicitis,UTI -12000-25000 cells/cumm.  
In typhoid and viral fever WBC may be normal.  
**DISCLAIMER:All the laboratory findings should mandatorily interpreted in correlation with clinical findings by a medical expert.**

--End of Report--

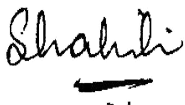

Dr. Shalini K S  
DCP, DNB, Pathology  
Consultant

Patient Name : Mr Subash Balasubramaniam MRN : 10200000270488 Gender/Age : MALE , 46y (01/10/1976)

**Note**

- Abnormal results are highlighted.
- Results relate to the sample only.
- Kindly correlate clinically.



## DEPARTMENT OF LABORATORY MEDICINE

Final Report

Patient Name : Mr Subash Balasubramaniam MRN : 1020000270488 Gender/Age : MALE , 46y (01/10/1976)

Collected On : 25/02/2023 10:15 AM Received On : 25/02/2023 10:49 AM Reported On : 25/02/2023 11:08 AM

Barcode : 032302250197 Specimen : Urine Consultant : Dr. Santosh K M(FAMILY MEDICINE)

Sample adequacy : Satisfactory Visit No : OP-001 Patient Mobile No : 9980470603

### CLINICAL PATHOLOGY

| Test   | Result      | Unit |
|--|-------------|------|
| <b>Urine For Sugar (Fasting)</b> (Enzyme Method (GOD POD)) | Not Present | -    |

--End of Report--

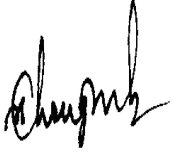

Dr. Sudarshan Chougule  
MBBS, MD, Pathology  
Consultant & Head - Hematology & Flow Cytometry

#### Note

- Abnormal results are highlighted.
- Results relate to the sample only.
- Kindly correlate clinically.



**DEPARTMENT OF LABORATORY MEDICINE**

Final Report

Patient Name : Mr Subash Balasubramaniam MRN : 1020000270488 Gender/Age : MALE , 46y (01/10/1976)

Collected On : 25/02/2023 10:15 AM Received On : 25/02/2023 10:49 AM Reported On : 25/02/2023 11:24 AM

Barcode : 032302250197 Specimen : Urine Consultant : Dr. Santosh K M(FAMILY MEDICINE)

Sample adequacy : Satisfactory Visit No : OP-001 Patient Mobile No : 9980470603

**CLINICAL PATHOLOGY**

| Test | Result | Unit | Biological Reference Interval |
|------|--------|------|-------------------------------|
|------|--------|------|-------------------------------|

**URINE ROUTINE & MICROSCOPY****PHYSICAL EXAMINATION**

|            |       |   |   |
|------------|-------|---|---|
| Colour     | STRAW | - | - |
| Appearance | Clear | - | - |

**CHEMICAL EXAMINATION**

|   |             |   |               |
|---|-------------|---|---------------|
| pH(Reaction) (pH Indicator Method)                                    | 5.5         | - | 4.5-7.5       |
| Sp. Gravity (Refractive Index)  | 1.018       | - | 1.002 - 1.030 |
| Protein (Automated Protein Error Or Ph Indicator)                     | Not Present | - | Not Present   |
| Urine Glucose (Enzyme Method (GOD POD))                               | Not Present | - | Not Present   |
| Ketone Bodies (Nitroprusside Method)                                  | Not Present | - | Not Present   |
| Bile Salts (Azo Coupling Method)                                      | Not Present | - | Not Present   |
| Bile Pigment (Bilirubin) (Azo Coupling Method)                        | Not Present | - | Not Present   |
| Urobilinogen (Azo Coupling Method)                                    | Normal      | - | Normal        |
| Urine Leucocyte Esterase (Measurement Of Leukocyte Esterase Activity) | Not Present | - | Not Present   |
| Blood Urine (Peroxidase Reaction)                                     | Not Present | - | Not Present   |
| Nitrite (Gries Method)  | Not Present | - | Not Present   |

**MICROSCOPIC EXAMINATION**

|           |     |      |     |
|-----------|-----|------|-----|
| Pus Cells | 0.5 | /hpf | 0-5 |
|-----------|-----|------|-----|

Patient Name : Mr Subash Balasubramaniam MRN : 10200000270488 Gender/Age : MALE , 46y (01/10/1976)

|                  |             |      |             |
|------------------|-------------|------|-------------|
| RBC              | 0.1         | /hpf | 0-4         |
| Epithelial Cells | 0.2         | /hpf | 0-6         |
| Crystals         | 0.0         | /hpf | 0-2         |
| Casts            | 0.00        | /hpf | 0-1         |
| Bacteria         | 3.3         | /hpf | 0-200       |
| Yeast Cells      | 0.0         | /hpf | 0-1         |
| Mucus            | Not Present | -    | Not Present |

--End of Report--



Dr. Sudarshan Chougule  
MBBS, MD, Pathology  
Consultant & Head - Hematology & Flow Cytometry

**Note**

- Abnormal results are highlighted.
- Results relate to the sample only.
- Kindly correlate clinically.



DEPARTMENT OF LABORATORY MEDICINE

Final Report

Patient Name : Mr Subash Balasubramaniam MRN : 1020000270488 Gender/Age : MALE , 46y (01/10/1976)

Collected On : 25/02/2023 10:15 AM Received On : 25/02/2023 10:50 AM Reported On : 25/02/2023 11:43 AM

Barcode : 1B2302250038 Specimen : Whole Blood Consultant : Dr. Santosh K M(FAMILY MEDICINE)

Sample adequacy : Satisfactory Visit No : OP-001 Patient Mobile No : 9980470603

NARAYANA HRUDAYALAYA BLOOD CENTRE

| Test  | Result   | Unit |
|---|----------|------|
| <b>BLOOD GROUP &amp; RH TYPING</b>            |          |      |
| Blood Group (Column Agglutination Technology) | O        | -    |
| RH Typing (Column Agglutination Technology)   | Positive | -    |

--End of Report-

Dr. Prathip Kumar B R  
MBBS,MD, Immunohaematology & Blood Transfusion  
Consultant

Note

- Abnormal results are highlighted.
- Results relate to the sample only.
- Kindly correlate clinically.



# CONSULTATION SUMMARY

Patient MRN : 10200000270488  
Patient Name : Mr Subash Balasubramaniam  
Gender/Age/Dob : Male , 46 Years , 01/10/76  
Patient Phone No : 9980470603  
Patient Address : H No- B2-007, Mahindra Aarna  
, Annath Nagar , E- City Ph 2,  
Bengaluru, Bangalore Urban,  
Karnataka, India, -560100

Consultation Date: 25/02/2023 02:32 PM  
Consultant : Dr. Santosh K M (FAMILY  
MEDICINE)  
Consultation Type : OP , NEW VISIT

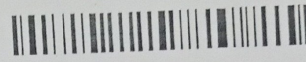

## VITALS

Blood Pressure: 123/84 mmHg      Heart Rate: 79 bpm  
SPO2 : 95 % , Room air  
Height: 166 cm      Weight: 72 kg      BMI: 26.13 kg/m2  
BSA: 1.82 m2

## CLINICAL IMPRESSION

- Hyperlipidemia

## ADVICE

- Hydration atleast 4 litres per day  
Food in time .  
Food Quality (as discussed in outpatient department)  
Exercise- atleast 30 min brisk walk daily  
Sleep Hygiene

## FOLLOW UP DETAILS

- Physical Consultation after 3 Months with below investigation results  
Follow-up Investigation  
FASTING LIPID PROFILE (CHOL, TRIG, HDL, LDL, VLDL)

## CONSULTANT DETAILS

Dr. Santosh K M , ASSOCIATE CONSULTANT , FAMILY MEDICINE

One free consultation with the same doctor within next 6 days.

Printed By: Dr. Santosh K M | Printed On: 25.02.2023 14:34

*NANOWR 601e*

*15/10/2023 / WORK*

*x 2 mults!*

*15/10/2023 / MURTH*

*x 1/2*



25-02-2023 10:51:16

ID: 1020000270488  
 Name: Balasubramanian, Subash  
 Age: 46 Years  
 Gender: Male

|                 |              |
|-----------------|--------------|
| Vent. Rate      | 81 bpm       |
| PR Interval     | 134 ms       |
| QRS Duration    | 96 ms        |
| QT/QTc Interval | 364/401 ms   |
| P/ORS/T Axes    | 62/72/42 deg |
| QTc-Hodges      |              |

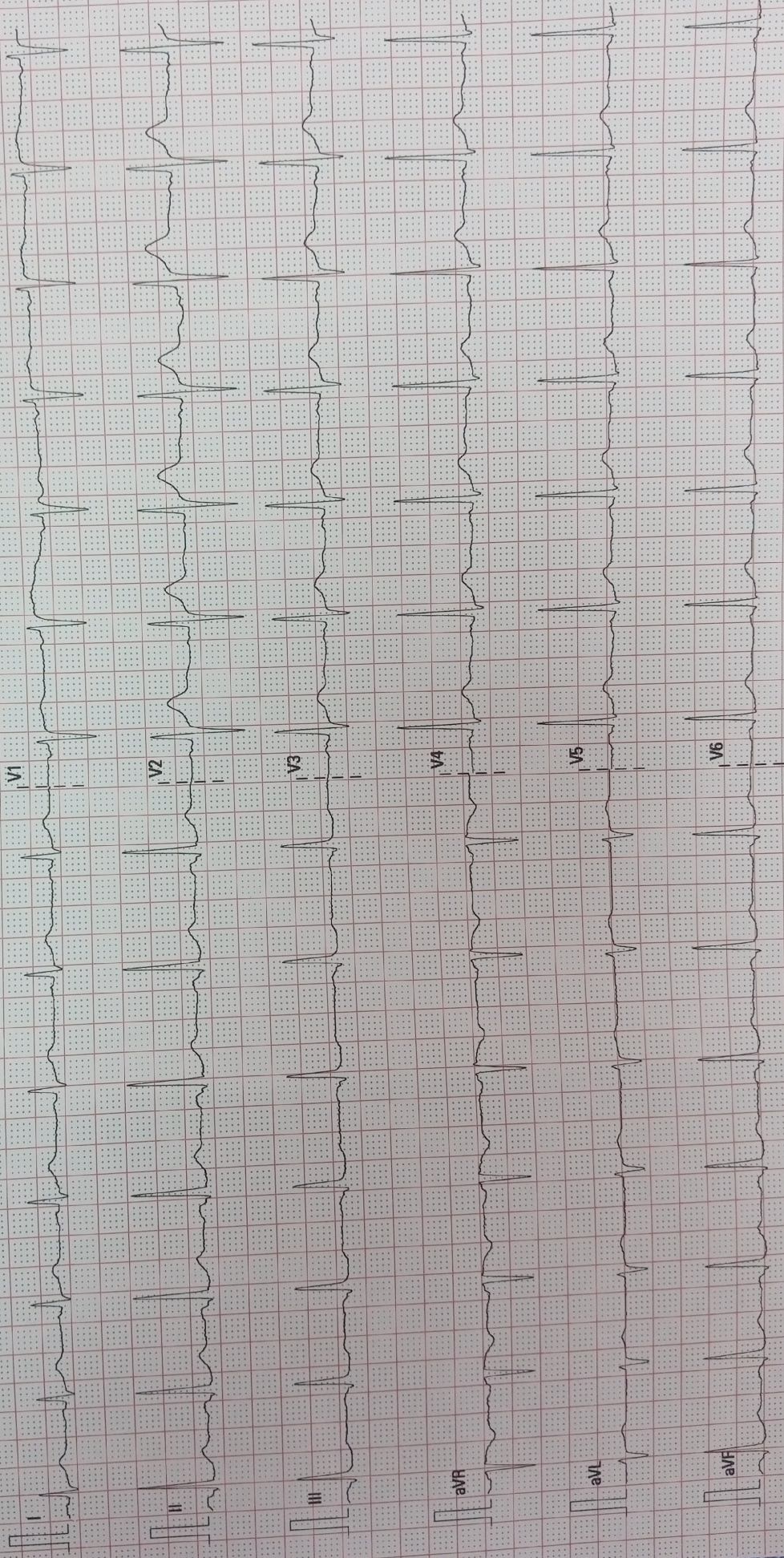

25 mm/s 10 mm/mV 50 Hz

BDR 35 Hz

02.10.00/V28.4.1

SN.FN: 22032906



Patient Name : Mr. Subash Balasubramaniam MRN : 10200000270488  
Age : 46 Years Sex : Male  
Referring Doctor : EHC Date : 25.02.2023

**ULTRASOUND ABDOMEN AND PELVIS**

**CLINICAL DETAILS:** Health Check-up.

**FINDINGS:**

**Liver** is normal in size and echopattern. No intra or extra hepatic biliary duct dilatation. No focal lesions.

**Portal vein** is normal in course and caliber. Hepatic veins and their confluence draining into the IVC appear normal. **CBD** is not dilated.

**Gallbladder** is normal without evidence of calculi, wall thickening or pericholecystic fluid.

**Pancreas** obscured by bowel gas.

**Spleen** is normal in size, shape, contour and echopattern. No evidence of mass or focal lesions.

**Right Kidney** is normal in size, position, shape and echopattern. Corticomedullary differentiation is maintained. No evidence of calculi or hydronephrosis.

**Left Kidney** is normal in size, position, shape and echopattern. Corticomedullary differentiation is maintained. No evidence of calculi or hydronephrosis.

**Retroperitoneum** – Obscured by bowel gas.

**Urinary Bladder** is well distended. Wall thickness is normal. No evidence of calculi, mass or mural lesion.

**Prostate** is normal in size, (volume – 20 cc).

There is no ascites.

**IMPRESSION:**

- No significant abnormality detected.

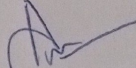
  
Dr. Ann Mary Jose  
Resident

*Typed by Kalyani*

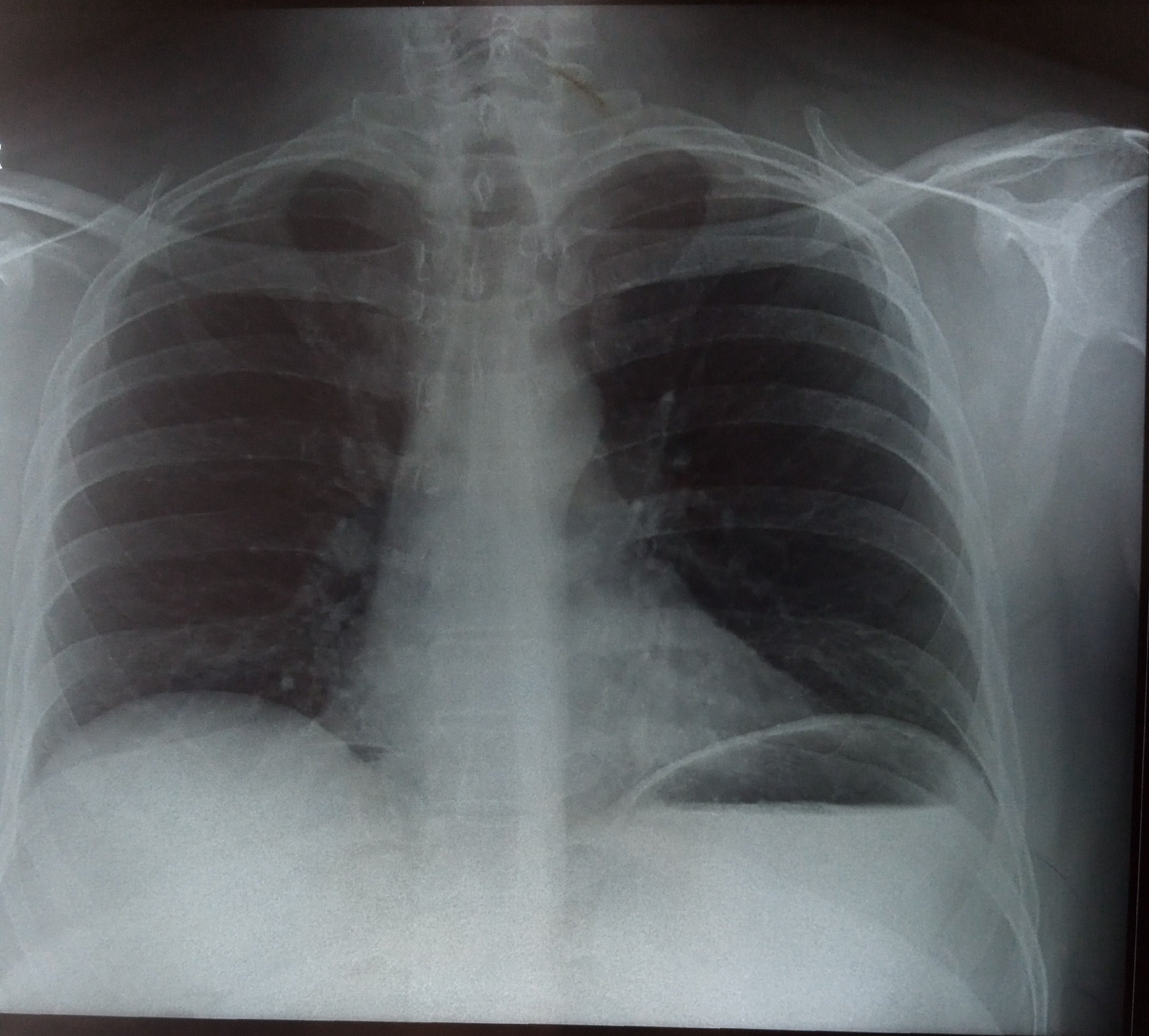

Balasubramaniam Subash Mr 10200000270488 1020-2302052043 M P5-000310 25/02/2023 11:15 AM

NH MSMC NH HEALTH CITY BANGALORE.