



the future of HEALTH CARE

PALMLAND HOSPITAL

(Manage By Raj Palmland Hospital Pvt. Ltd.)

Personal History							
Name	PATIL HARSHAL		Employee Code		Sr. No	1	
Age	42 YRS	Sex	Male	Date	27-03-2024		
ID MARK	MOLE MARK ON LEFT SHOULDER						
Company Name	MEDIWHEEL						
Built History							
Height	167 CM		Past History	NO			
Weight	99KG	BMI	35.5	Family History	NAD		
Allergic To	NO		Personal History	NAD			
Addiction	NO		Occupational History	NAD			
Present Complain	NO						
General Examination							
T/P/R	N/80/19		Blood Pressure	130/80 MM OF HG			
SpO2 %	98%						
Pallor/Icterus/ Cyanosis/ Clubbing / Odema/ Lymphnodes/ Others	No						
Systemic Examination							
CVS	NAD		ENT Exa.	NAD			
R/S	NAD		Skin Exa.	NAD			
A/S	NAD		Musculoskeletal System	NAD			
CNS	NAD		Genitourinary System	NAD			
Vision Testing							
Acuity Of Vision							
Without Glass				With Glass			
Right Eye		Left Eye		Right Eye		Left Eye	
Distant	Near	Distant	Near	Distant	Near	Distant	Near
6/6.	N/6	6/6.	N/6				
Color Blindness-NO							
Laboratory Investigation							
Blood Group	A POSITIVE		HAEMOGRAM	WITHIN NORMAL LIMITS			
Other Investigation							
ECG	WITHIN NORMAL LIMIT		X-Ray Chest	WITHIN NORMAL LIMIT			
Advice/ Remarks	NOT ANY						
Fitness Status	PERSON FIT FOR JOB.						

DR. WASIM RAJ
M.B.B.S., M.D., CIH
Occupational Health
Physician & Consultant
Reg. No.:G-22785

📍 Falshruti Nagar, Station Road, Bharuch, Gujarat - 392001

☎ 02642 - 263108 | 97378 55550

🌐 www.palmlandhospital.com | follows us on :  



24X7 EMERGENCY FACILITY

CBDT APPROVED HOSPITAL U/S 17(2) OF THE IT ACT.



the future of HEALTH CARE

PALMLAND HOSPITAL

OPD NEW CASE

(Manage By Raj Palmland Hospital Pvt. Ltd.)

CASE NO : 2324/N/16735 (UHID : 2324/09556)
 NAME : PATIL HARSHAL
 ADDRESS : TULSIDHAM, BHARUCH
 PATIENT TYPE : CASH
 CONS. DR. : ASHWIN GODBOLE

DATE TIME : 27/03/2024 04:10 PM
 AGE / SEX : 42Y / MALE
 PHONE NO. : 9409522801
 COMPANY : CASH
 REF. DR. : DIRECT

VITALS :

TEMP :

PULSE : /MIN

BP : MM/HG

SPO2 : %

RBS :

RS :

CVS :

CNS :

INVESTIGATION

BLOOD :

RADIO :

OTHER :

Case seen,
 USG A+P reports noted
 no any present symptoms /
 complain

USG shows fatty liver; Grade II

ADV:
 No any active treatment or
 medications needed
 Follow strict diet as advised
 Avoid oily, spicy, ghee
 food.

Person is for the job
 DR. ASHWIN GODBOLE
 DR. WASIM RAJ
 M.B.B.S., M.D., CIH
 Occupational Health
 Physician & Consultant
 No. 15

Falshruti Nagar, Station Road, Bharuch, Gujarat - 392001

02642 - 263108 | 97378 55550

www.palmlandhospital.com | follows us on :  





Name : PATIL HARSHIL
Ref By : DR. WASIM RAJ(MEDIWHEEL)

Age/Sex : 42 Yrs./M
Date : 27/03/2024
Report ID. : W-7
Ward : -/
9409522801

HAEMATOTOLOGY ANALYSIS

TEST	RESULT	UNIT	METHOD	REFERENCE INTERVAL
<u>BLOOD COUNTS & INDICES</u>				
Haemoglobin	: 14.80	gm%		13.5 - 17.0 gm%
Total RBC	: 5.20	mill/cmm		4.6 - 6.2 mill/cmm
PCV	: 46.30	%		40 - 54 %
MCV	: 89.04	fL		80 - 96 fL
MCH	: 28.46	pg		27 - 31 pg
MCHC	: 31.97	%		32 - 36 %
RDW	: 11.10	%		10 - 15 %
Total WBC	: 6,600	/cmm		4,000 - 10,000/cmm
Platelet Count	: 3,26,000	/cmm		150 - 450 /cmm
<u>DIFFERENTIAL LEUCOCYTES COUNT</u>				
Neutrophils	: 59	%		55 - 70 %
Lymphocytes	: 36	%		20 - 40 %
Eosinophils	: 03	%		01 - 06 %
Monocytes	: 02	%		02 - 08 %
Basophils	: 00	%		00 - 01 %
<u>NEUTROPHIL : LYMPHOCYTE</u>				
Ratio	: 1.64			
Platelet In Smear	: ADEQUATE			
<u>ERYTHROCYTES SEDIMENTATION RATE</u>				
ESR	: 7	mm	Westergren	01 - 07 mm
Blood Group	: " A "			
Rh Factor (Anti D.)	: " POSITIVE "			

Test done on Fully automated Cellcounter - NIHON KOHDEN, JAPAN

End Of Report

DR. DEV VARMA

M.D. (PATH) GUJ

Condition of Reporting : (1) The Reports are not valid for medico - legal purposes. (2) Individual Laboratory investigation are never conclusive, but the Doctor (Pathologist) has to provide his information and should be interpreted along with other relevant clinical history and examination to conclude final diagnosis, keeping in mind the limitation of methodology and technology. (3) For any query in the report, or if results indicate unexpected abnormality, it is suggested to Contact to laboratory to help carry out follow up action. (rechecking, repeat sampling reflex / confirmatory testing etc.) (4) In unanticipated circumstances (non availability of kits, instrument breakdown & natural calamities) test may not be reported as per schedule.



Name : PATIL HARSHIL
Ref By : DR. WASIM RAJ(MEDIWHEEL)

Age/Sex : 42 Yrs./M
Date : 27/03/2024
Report ID. : W-7
Ward : -/
9409522801

Hb A1C REPORT

<u>TEST</u>	<u>RESULT</u>	<u>UNIT</u>	<u>REFERENCE INTERVAL</u>
<u>GLYCOSYLATED HB</u>			
Hb A1C	: 5.4	%	Non Diabetic : 4.3 - 6.3 % Good Control : 6.4 - 7.5 % Moderate Control : 7.5 - 9.0 Poor Control : 9.0 % & Above
Avg. Blood Glucose Level	: 115	mg/dl	

Notes :

<u>Average Blood Glucose</u>	<u>Hemoglobin A1c%</u>
298	- 12 %
269	- 11 %
240	- 10 %
212	- 09 %
183	- 08 %
154	- 07 %
126	- 06 %
97	- 05 %

Comment :

HbA1c is an important indicator of long-term glycemic control with the ability to reflect the cumulative glycemic history of the preceding two to three months. HbA1c not only provides a reliable measure of chronic hyperglycemia but also correlates well with the risk of long-term diabetes complications.

Test done by HPLC Method.

End Of Report



DR. DEV VARMA



the future of HEALTH CARE

PALMLAND
LABORATORY

DIAGNOSTIC REPORT



Name : PATIL HARSHIL
Ref By : DR. WASIM RAJ(MEDIWHEEL)

Age/Sex : 42 Yrs./M
Date : 27/03/2024
Report ID. : W-7
Ward : -/
9409522801

BIOCHEMISTRY ANALYSIS

<u>TEST</u>	<u>RESULT</u>	<u>UNIT</u>	<u>REFERENCE INTERVAL</u>
Blood Urea Nitrogen	: 15.30	mg/dl	4.5 - 19 mg/dl
Creatinine	: 0.8	mg/dl	0.40 - 1.50 mg/dl
S. Uric Acid	: 7.40	mg/dl	2.5-7.0 mg/dl
Fasting Blood Glucose (FBS)	: 97	mg/dl	70 - 110 mg/dl
Urine Glucose	: NIL		
Post-Prandial Blood Glucose	: 110	mg/dl	80 to 140 mg/dl
Urine Glucose	: NIL		

End Of Report

DR. DEV VARMA

Condition of Reporting : (1) The Reports are not valid for medico - legal purposes. (2) Individual Laboratory investigation are never conclusive, but should be interpreted along with other relevant clinical history and examination to conclude final diagnosis, keeping in mind the limitation of methodology and technology. (3) For any query in the report, or if results indicate unexpected abnormality, it is suggested to Contact to laboratory to help carry out follow up action. (rechecking, repeat sampling reflex / confirmatory testing etc.) (4) In unanticipated circumstances (non availability of kits, instrument breakdown & natural calamities) test may not be reported as per schedule.



Name : PATIL HARSHIL
Ref By : DR. WASIM RAJ(MEDIWHEEL)

Age/Sex : 42 Yrs./M
Date : 27/03/2024
Report ID. : W-7
Ward : -/
9409522801

LIVER FUNCTION TEST

<u>TEST</u>	<u>RESULT</u>	<u>UNIT</u>	<u>REFERENCE INTERVAL</u>
Total Billirubin	: 0.60	mg/dl	0 - 1.0 mg/dl
Direct Billirubin	: 0.30	mg/dl	up to 0.25 mg/dl
Indirect Billirubin	: 0.30	mg/dl	0.1 - 1.0 mg/dl
S. Alk. Phosphatase	: 66	U/L	36.00 - 113.00 U/L
S.G.P.T.	: 27	U/L	10 - 40 U/L
S.G.O.T.	: 22	IU/L	up to 40 IU/L
Total Protein	: 7.00	g/dl	6.0 - 8.0 g/dl
Albumin	: 4.30	g/dl	3.5 - 5.0 g/dl
Globulin	: 2.70	g/dl	2.3 - 3.5 g/dl
A.G. Ratio	: 1.6		2.5 - 1.2 : 1
GGTP	: 30		5 - 85

Test done by (DIASYS)

End Of Report

DR. DEV VARMA



Name : PATIL HARSHIL
Ref By : DR. WASIM RAJ(MEDIWHEEL)

Age/Sex : 42 Yrs./M
Date : 27/03/2024
Report ID. : W-7
Ward : -/
9409522801

LIPID PROFILE

TEST	RESULT	UNIT	REFERENCE INTERVAL
Total Lipid (Calculated)	: 523	mg/dL	350 - 750 mg/dL
Serum Cholesterol	: 170.0	mg/dL	125.0 - 200.0 mg/dL
Serum Triglyceride	: 105.0	mg/dL	60 - 165 mg/dL
HDL Cholesterol	: 42.3	mg/dL	30 - 70 mg/dL
LDL Cholesterol	: 106.7	mg/dL	Upto 150 mg/dL
CHOL./HDL Chol. Ratio	: 4.02	: 1	Less than 5
LDL Chol/HDL Chol Ratio	: 2.52	: 1	Less than 3.5

Interpretation Based On New N.C.E.P. Guidelines

Test	Result (mg/dl)	Interpretation
CHOLESTEROL	< 200	Desirable
	200 - 239	Borderline
	> = 240	High
TRIGLYCERIDES	< 170	Normal
	170 - 199	Borderline
	> 200	High
LDL CHOLESTEROL	< 100	Desirable
	100 - 129	Sub-Optional
	130 - 159	Borderline High
	> 160	High
HDL CHOLESTEROL	< 35	Low
	> 35	High

End Of Report

DR. DEV VARMA

Condition of Reporting : (1) The Reports are not valid for medico - legal purposes. (2) Individual Laboratory investigation are never conclusive, but should be interpreted along with other relevant clinical history and examination to conclude final diagnosis, keeping in mind the limitation of methodology and technology. (3) For any query in the report, or if results indicate unexpected abnormality, it is suggested to Contact to laboratory to help carry out follow up action. (rechecking, repeat sampling reflex / confirmatory testing etc.) (4) In unanticipated circumstances (non availability of kits, instrument breakdown & natural calamities) test may not be reported as per schedule.



Name : PATIL HARSHIL
Ref By : DR. WASIM RAJ(MEDIWHEEL)

Age/Sex : 42 Yrs./M
Date : 27/03/2024
Report ID. : W-7
Ward : -/
9409522801

PROSTATE SPECIFIC ANTIGEN

<u>TEST</u>	<u>RESULT</u>	<u>UNIT</u>	<u>REFERENCE INTERVAL</u>
P. S. A.	: 0.340	ng/ml	0.0 - 4.0 ng / ml (i) 04 - 15 ng/ml Possibly Benign Prostate Hy (ii) > 20 ng/ml Suspected Prostate Carcino

End Of Report



DR. DEV VARMA

Condition of Reporting : (1) The Reports are not valid for medico - legal purposes, (2) Individual Laboratory investigation are never conclusive, but should be interpreted along with other relevant clinical history and examination to conclude final diagnosis, keeping in mind the limitation of methodology and technology. (3) For any query in the report, or if results indicate unexpected abnormality, it is suggested to Contact to laboratory to help carry out follow up action, (rechecking, repeat sampling reflex / confirmatory testing etc.) (4) In unanticipated circumstances (non availability of kits, instrument breakdown & natural calamities) test may not be reported as per schedule.



Name : PATIL HARSHIL
Ref By : DR. WASIM RAJ(MEDIWHEEL)

Age/Sex : 42 Yrs./M
Date : 27/03/2024
Report ID. : W-7
Ward : -/
9409522801

THYROID FUNCTION TEST

TEST	RESULT	UNIT	METHOD	REFERENCE INTERVAL
Total Triiodothyronine(T3)	: 1.20	ng/ml	ELIFA	0.97-1.69 ng/ml
Total Thyroxine(T4)	: 9.60	ug/dl	ELIFA	6.09-12.23ug/dl
Thyroid Stimulating Hormone (TSH)	: 0.96	µIU/ml		0.38-5.33 uIU/ml

NORMAL VALUES

Age	T3 ng/ml	T4 µg/dl	T.S.H. µIU/ml
01 - 12 Month	1.05 - 2.80	7.8 - 16.5	New Born : 1.3-19.0 3 Days : 1.1-17.0 10 weeks : 0.6-10.0 14 months: 0.4-7.0
01 - 05 Yrs	1.05 - 2.69	7.3 - 15.0	0.4-6.0
05 - 10 Yrs	0.94 - 2.41	6.04 - 13.3	0.25-5.25
10 - 15 Yrs	0.83 - 2.13	5.60 - 11.7	0.25-5.25
15 - 20 Yrs	0.80 - 2.00	4.20 - 11.8	0.25-5.25
> 20 Yrs	0.79 - 1.58	4.00 - 11.0	0.25-5.25

*Test done by Access-2 Beckman Coulter / mini Vidas

End Of Report



DR. DEV VARMA



Name : PATIL HARSHIL
Ref By : DR. WASIM RAJ(MEDIWHEEL)

Age/Sex : 42 Yrs./M
Date : 27/03/2024
Report ID. : W-7
Ward : -/
9409522801

STOOL ANALYSIS

<u>TEST</u>	<u>RESULT</u>	<u>REFERENCE INTERVAL</u>
<u>PHYSICAL EXAMINATION</u>		
Colour	: YELLOW	
Consistency	: SEMI FORMED	
<u>CHEMICAL TEST</u>		
Occult Blood	: ABSENT	ABSENT
<u>MICROSCOPIC EXAMINATION / HPF</u>		
Ova	: ABSENT	
Cysts.	: ABSENT	
Pus Cells	: ABSENT	
Red Blood Cells	: ABSENT	
Macrophage Cells	: ABSENT	

End Of Report



DR. DEV VARMA

Condition of Reporting : (1) The Reports are not valid for medico - legal purposes. (2) Individual Laboratory investigation are never conclusive, but should be interpreted along with other relevant clinical history and examination to conclude final diagnosis, keeping in mind the limitation of methodology and technology. (3) For any query in the report, or if results indicate unexpected abnormality, it is suggested to Contact to laboratory to help carry out follow up action. (rechecking, repeat sampling reflex / confirmatory testing etc.) (4) In unanticipated circumstances (non availability of kits, instrument breakdown & natural calamities) test may not be reported as per schedule.



the future of HEALTH CARE

PALMLAND
LABORATORY

DIAGNOSTIC REPORT



Name : PATIL HARSHIL
Ref By : DR. WASIM RAJ(MEDIWHEEL)

Age/Sex : 42 Yrs./M
Date : 27/03/2024
Report ID. : W-7
Ward : -/
9409522801

URINE ANALYSIS

TEST
Sample : MORNING

PHYSICAL EXAMINATION

Colour : YELLOW
Transperancy : CLEAR
Specific Gravity : 1.020
pH : ACIDIC

CHEMICAL EXAMINATION

Albumin : ABSENT
Sugar : ABSENT
Acetone : ABSENT
Bile Salts : ABSENT
Bile Pigments : ABSENT
Occult Blood : ABSENT

MICROSCOPIC EXAMINATION

Pus Cells / h.p.f. : 1-2
R.B.C. / h.p.f. : ABSENT
Epithelial / h.p.f. : 1-2

End Of Report

DR. DEV VARMA

Condition of Reporting : (1) The Reports are not valid for medico - legal purposes. (2) Individual Laboratory investigation are never conclusive, but should be interpreted along with other relevant clinical history and examination to conclude final diagnosis, keeping in mind the limitation of methodology and technology. (3) For any query in the report, or if results indicate unexpected abnormality, it is suggested to Contact to laboratory to help carry out follow up action. (rechecking, repeat sampling reflex / confirmatory testing etc.) (4) In unanticipated circumstances (non availability of kits, instrument breakdown & natural calamities) test may not be reported as per schedule.

Palmland Hospital, Falshruti Nagar, Near S.T. Depot, Station Road, Bharuch-392 001. (Guj.)

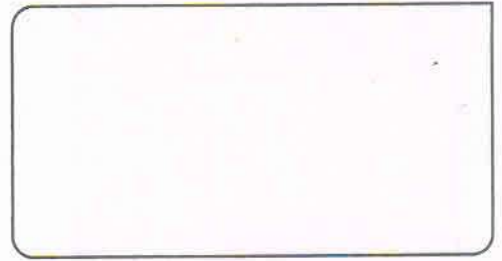

Name: Patil Haresha Date: 27/03/24

Age: 42 Sex: Male Female HCP Reg. No.: _____

Company Name: Mediwheel

Ophthalmic History:

- | | | |
|--|------------------------------|--|
| 1. Do you feel that your eyesight is falling? | <input type="checkbox"/> Yes | No <input checked="" type="checkbox"/> |
| 2. Any time feel to experience black outs? | <input type="checkbox"/> Yes | No <input checked="" type="checkbox"/> |
| 3. Any unexpected flicking of eyes? | <input type="checkbox"/> Yes | No <input checked="" type="checkbox"/> |
| 4. Do you get difficulty in reading small letters? | <input type="checkbox"/> Yes | No <input checked="" type="checkbox"/> |
| 5. Do you experience black dots temporarily? | <input type="checkbox"/> Yes | No <input checked="" type="checkbox"/> |
| 6. Do you have exclusive aids for reading? | <input type="checkbox"/> Yes | No <input checked="" type="checkbox"/> |

Clinical Evaluation / History / Presenting Complain:

Colour Vision: (N) Right (N) Left (N)

Vision test: -

Acuti Of Vision		Right	Left
Without Glasses	Distance	6/6	6/6
	Near	N/6	N/6
With Glasses	Distance		
	Near		

Advice / Remark: NO ANY

DR. WASIM RAJ
 M.B.B.S., D.M.D., CIH
 Occupational Health
 Physician & Consultant
 Reg. No.: G-22785
 Signature

📍 Falshruti Nagar, Station Road, Bharuch, Gujarat - 392001

☎ 02642 - 263108 | 97378 55550

🌐 www.palmlandhospital.com | follows us on:  



PATIL HARSHIL
Male 42Years
UHID : 09508

HR : 65 bpm
P : 14 ms
PR : 132 ms
QRS : 89 ms
QT/QTc : 415/433 ms
PQRS/T : 51/29/70 °
RV5/SVI : 1.113/1.059 mV

Diagnosis Information:
Sinus Arrhythmic
Prolonged P-wave
T Wave Abnormality(I,aVL,V6)

Technician : 2843
Unconfirmed Report.

DR. WASIM RAJ
M.S., M.D., CIH
Occupational Health
Physician & Consultant
Reg. No.: G-22785

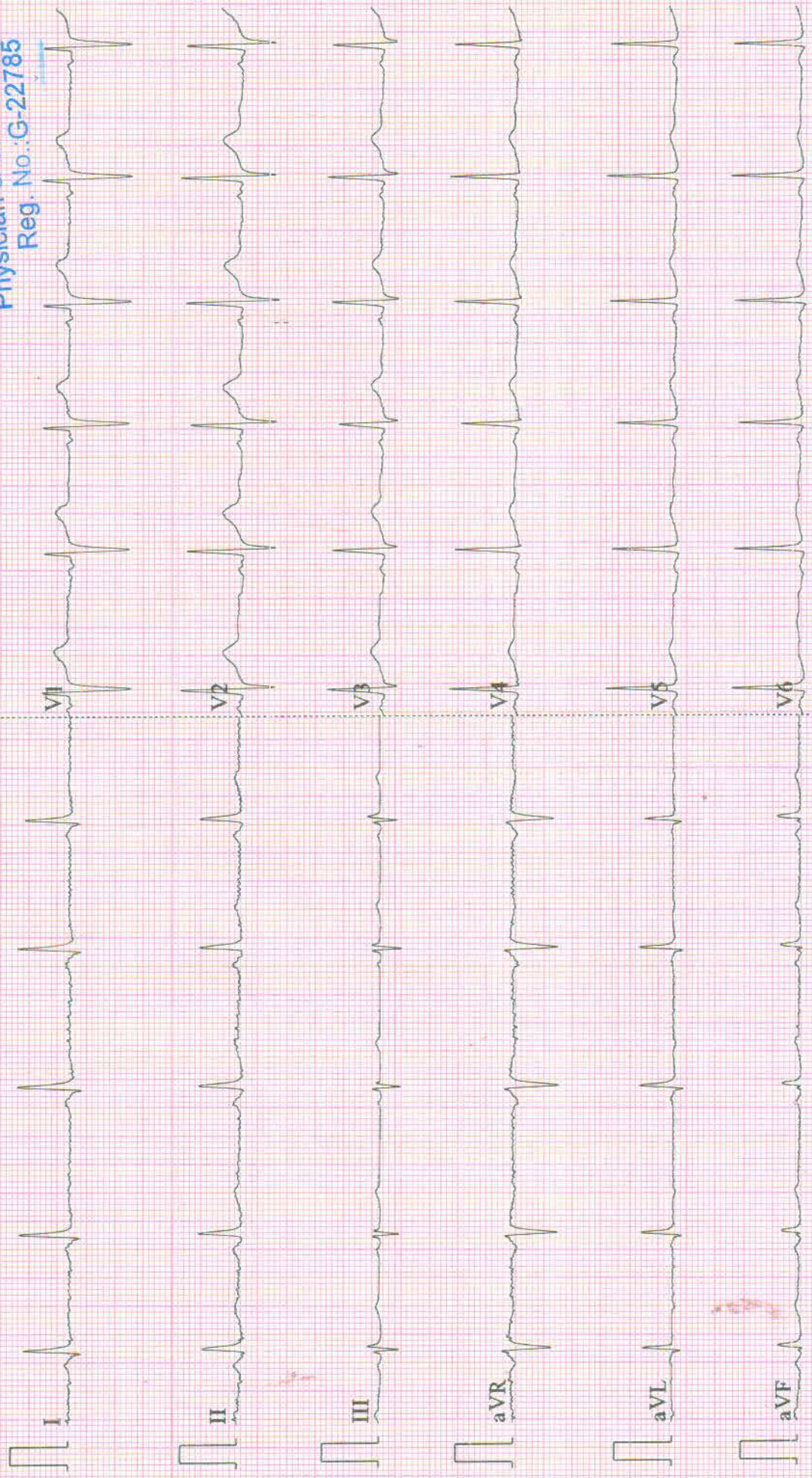



Baroda Heart & Multi Speciality Hospital

Div of Shri Ram Krupa Medicare Pvt. Ltd.
CIN : U85110GJ1999PTC036935
An ISO 9001 : 2015 Certified Hospital

CAPITAL BUSINESS CENTRE, PANCHBATTI,
STATION ROAD, BHARUCH.

Tel : 02642 - 260551, 260552

Fax : 02642 - 260553

Email : barodahearthospital@gmail.com

Website : www.bhirc.com

ECHO-COLOR DOPPLER REPORT

COLOUR DOPPLER ECHOCARDIOGRAPHY REPORT

Name: MR. HARSHAL PATIL **Age / Sex** 43 Y/M **Date** 27/03/2024
Ref PALMLAND HOSPITAL

CLINICAL NORMAL

SECTOR ECHOCARDIOGRAPHY :

All cardiac chambers are normal in dimensions
Cardiac valves are normal in structure & excursions.
LV systolic function is normal at rest. (LVEF=60%)
There is no e/o regional wall motion abnormality at rest.
RVOT / MPA are normal. Pulmonary Valve normal.
No e/o clot / mass seen.

COLOUR FLOW , CW , PW & HAEMODYNAMIC DATA :

Normal flow across all cardiac valves.
Normal LV diastolic function.
No MR / AR / TR / PAH / PDA.
No E/O Lt--> Rt shunt.

CONCLUSION :

Normal LV systolic function at rest. (LVEF=60%)
There is no e/o regional wall motion abnormality at rest.
Normal valves. No MR / AR / TR / PAH / PDA.
Intact septae. No clot / vegetation.
No pericardial effusion.

DR. SAGAR SHAH
MD, DM, DNB (Cardiology)

MEASUREMENT	OBSERVED
AORTIC ROOT	25
ATRIUM	35
LEFT VENTRICLE (ES)	37
LEFT VENTRICLE (ED)	53
RIGHT VENTRICLE (ED)	
I. V. S. THICKNESS	09
L. V. P. WALL THICKNESS (ED)	10
I.V.S./L. V. P. W. RATIO	--
L. V. EJECTION FRACTION	60%
FRACTIONAL SHORTENING	

MOTION

I. V. S. : NORMAL

LVPW : NORMAL

VALVES

ANTERIOR MITRAL

LEAFLET : N
 EF SLOPE : N
 DE EXCN : N
 EPPS : N

POSTERIOR MITRAL

LEAFLET : N
 STRUCTURE : N
 MOTION : N
 SUVALVULAR CROWDING: N

AORTIC VALVE : N
 TRICUSPID VALVE : N
 PULMONARY VALVE : N
 RVOT : N

OTHER

NONE

CALCIFICATION

NIL

DOPPLEREVALUATION

	Flow velocity M/ sec		Gradient mm Hg	
	Peak:	Mean:	Peak	Mean:
MV:	0.6,0.4			
AV:	1.3			
TV :	0.6			
PV	0.4			
SHUNT:				



NAME:	Patil Harshal	DATE:	27.03.24
AGE/SEX:	42/M	STUDY:	USG Abdomen

USG OF ABDOMEN-PELVIS

Liver appears normal in size and shows homogeneously raised echotexture, s/o : fatty liver, grade II.

No focal mass, dilated intrahepatic biliary radicals or ascites is seen.
Portal vein and CBD appear normal.

Gall bladder appears normal. No stone or changes of cholecystitis is seen.

Pancreas appears normal in size and echotexture. No focal mass or calcification is seen.

Spleen appears normal in size and echotexture.

Right kidney : 8.0 x 4.1 cm

Left kidney : 10.3 x 5.1 cm

Both kidneys appear normal in size, shape and position. No focal mass, hydronephrosis or nephrolithiasis is seen on either side.

No evidence of para aortic or para caval lymphadenopathy is seen.

Urinary bladder is well distended and appears normal.

No evidence of vesical mass or calculus.

Prostate : appears normal in size and echopattern. **Volume measures : 12 cc.**

Large and small bowel loops appear normal in caliber and show normal thickness of wall.
No evidence of free fluid.

IMPRESSION:

-No evident USG abnormality detected.

-Fatty liver, grade II.

Dr. Shaila Laliya.
Consultant Radiologist.

Thank you for your reference!

There is no Planet B.

Plant trees, save forests, save nature !

"પુત્ર કે પુત્રીનો જન્મનો આધાર પુરુષ ઉપર રહેલો છે "

NAME:	Patil Harshil	DATE:	27.03.24 12.45 pm
AGE/SEX:	42/M	STUDY:	Chest X ray

X RAY CHEST : P A VIEW

Both lung fields show normal broncho-vascular markings, no cavity or consolidation noted.

Both costophrenic angles appear clear, no pleural effusion is seen on either side.

Cardiac size and shape appears normal.

Mediastinal contours appear normal.

Both domes of diaphragm appear normal.

Bony thorax appears normal.

No e/o displaced rib fracture on either side.

IMPRESSION: Normal study.



Dr. Shailla Laliya,
Consultant Radiologist.