



ভারত সরকার  
Government of India

চন্দ্রানী ভট্টাচার্য  
Chandrani Bhattacharya  
পিতা : মনিময় ভট্টাচার্য  
Father : Monimoy Bhattacharyya  
জন্মতারিখ / DOB : 07/07/1991  
মহিলা / Female



6563 4211 0987

আধার - সাধারণ মানুষের অধিকার

*Chandrani Bhattacharya*



আধার

ঠিকানা:  
পি 355, পর্ণশ্রী পল্লী, পর্ণশ্রী পল্লী,  
কোলকাতা, পর্ণশ্রী পল্লী, পশ্চিম  
বঙ্গ, 700060

ভারতীয় বিশিষ্ট পরিচয় প্রাধিকরণ  
Unique Identification Authority of India

Address:  
P355, PARNASREE PALLY,  
Parnasree Pally, Kolkata,  
Parnasree Pally, West Bengal,  
700060

6563 4211 0987

1947  
1800 300 1947

help@uidai.gov.in

www.uidai.gov.in







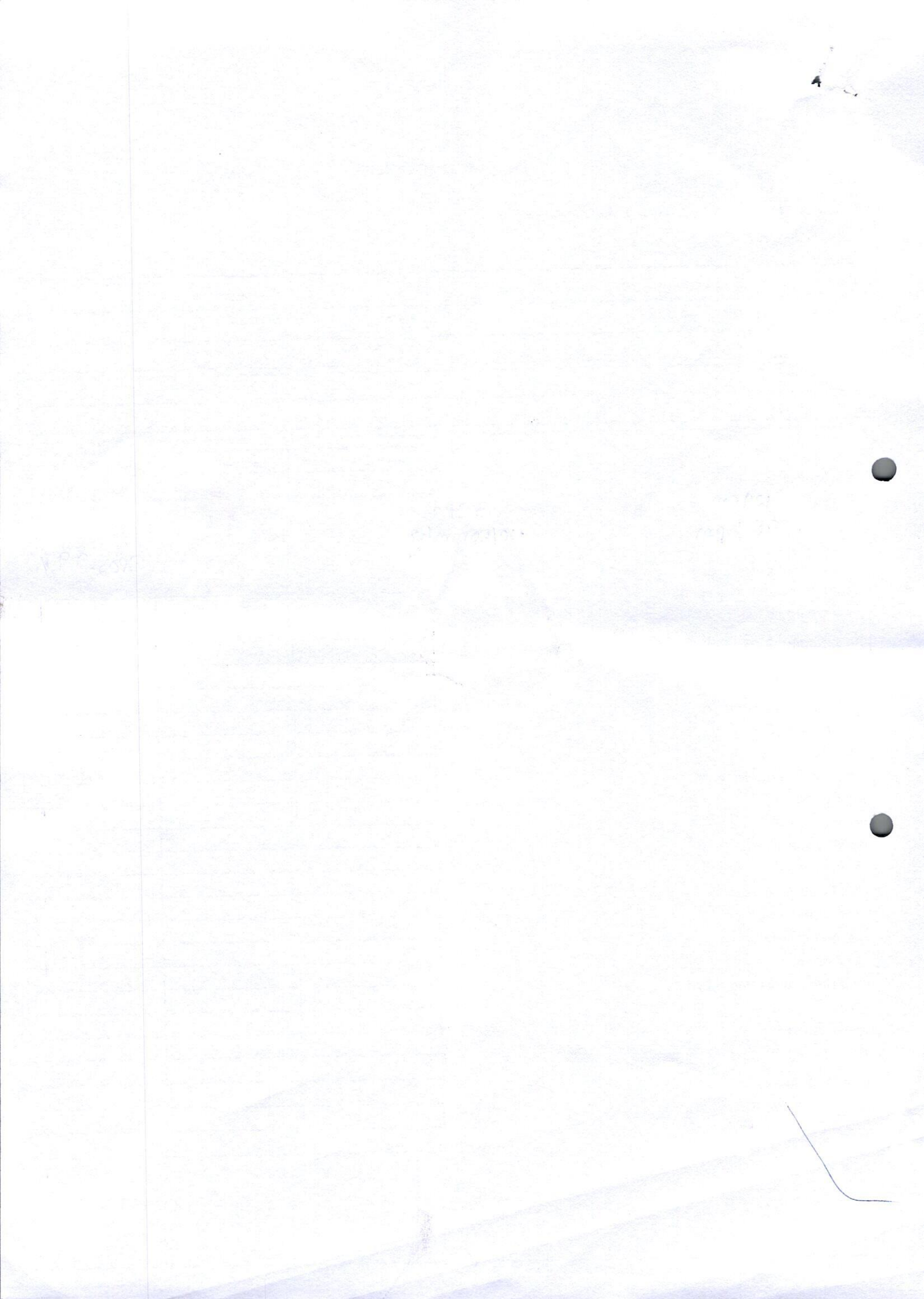





## DIAGNOSTICS REPORT

*Hee*

Patient Name	: Mrs. CHANDRANI BHATTACHARYA	Order Date	: 24/06/2023 09:19
Age/Sex	: 31 Year(s)/Female	Report Date	: 24/06/2023 12:55
UHID	: NMHK.2314246	IP No	:
Ref. Doctor	: NMH	Facility	: NARAYAN MEMORIAL HOSPITAL
		Mobile	: 9230007152
Address	: P355,, PARNASREE PALLY,Kolkata, West Bengal, 700060		

### ELECTROCARDIOGRAM REPORT (ECG)

HR : 95 bpm  
Rhythm : Sinus  
P wave : Normal  
PR Interval : 120 msec  
QRS axis : Normal ( 16 Degree)  
QRS duration : 84 msec  
QRS configuration : Normal  
T wave : Inverted in V2 to V5  
ST segment : Non specific changes  
QTc : 430 msec  
QT : 340 msec

#### IMPRESSION:

- Sinus rhythm. Normal QRS axis.
  - Rule out Anterior wall Ischaemia.
- Clinical correlation please.

**Dr. MUNNA DAS , MD (MEDICINE),DM(CARDIOLOGY)**

Consultant Cardiologist

RegNo: 55696





CHANDRANI  
BHATTACHARYA  
2314246  
31 years Female  
cm / kg

HR 95/min  
Axis: P 39 °  
T 15 °  
Intervals: RR 632 ms  
P 82 ms  
PR 110 ms  
QRS 84 ms  
QT 340 ms  
QTc 430 ms (Bazett)  
P (II) 0.16 mV  
S (U1) -0.47 mV  
R (U5) 0.68 mV  
Sokol. 1.39 mV  
10 mm/mV

SINUS RHYTHM  
T ABNORMALITY IN ANTERIOR LEADS

UNCONFIRMED REPORT

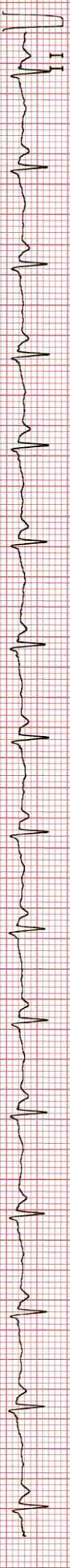
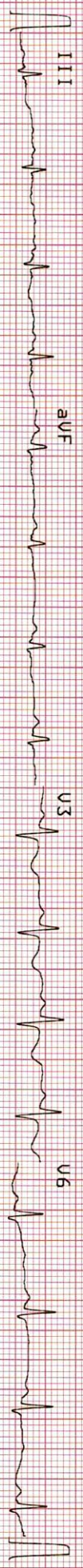
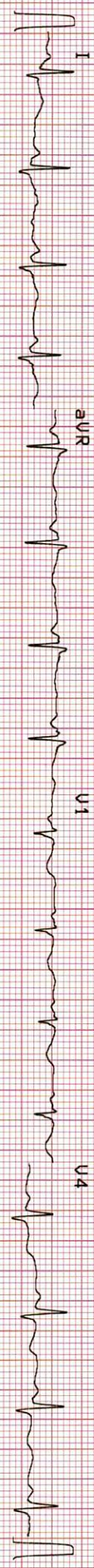

10 mm/mV  
25 mm/s

0.05-25 Hz FS0 SSF SBS 24.06.2023 12:45:59

NARAYAN MEMORIAL  
HOSPITAL, BEHALA

AT-102plus 1.25 ct

SCHILLER

Part No.2.157017M

L8D



1951  
1952  
1953

1954  
1955  
1956

1957  
1958  
1959

1960  
1961  
1962

1963  
1964  
1965

1966  
1967  
1968

1969  
1970  
1971

1972  
1973  
1974

1975  
1976  
1977

1978  
1979  
1980

1981  
1982  
1983

1984  
1985  
1986

1987  
1988  
1989

1990  
1991  
1992

1993  
1994  
1995

*[Faint, illegible text, likely bleed-through from the reverse side of the page]*





## DIAGNOSTICS REPORT

Patient Name	: Mrs. CHANDRANI BHATTACHARYA	Order Date	: 24/06/2023 09:19
Age/Sex	: 31 Year(s)/Female	Report Date	: 24/06/2023 13:17
UHID	: NMHK.2314246	IP No	:
Ref. Doctor	: NMH	Facility	: NARAYAN MEMORIAL HOSPITAL
		Mobile	: 9230007152
Address	: P355,, PARNASREE PALLY,Kolkata, West Bengal, 700060		

### ECHOCARDIOGRAPHY (SCREENING)

#### Status of Patient :

- \* No regional wall motion abnormality at rest.
- \* Good LV systolic function (EF = 62%).
- \* Good RV systolic function (TAPSE = 21 mm).
- \* Trivial TR. TR gradient = 15 mmHg.
- \* Normal valve morphology.
- \* Normal LV diastolic function.
- \* No pericardial effusion.
- \* No pulmonary arterial hypertension.
- \* IVC normal diameter & > 50% respiratory variation.
- \* No thrombus, mass, vegetation seen.

**Dr.INDIRA BANERJEE , MD,DNB,FNB,M  
RCPCH (UK)**

Board Certified Comprehensive  
Echocardiographer (USA)







## DIAGNOSTICS REPORT

Patient Name	: Mrs. CHANDRANI BHATTACHARYA	Order Date	: 24/06/2023 09:19
Age/Sex	: 31 Year(s)/Female	Report Date	: 24/06/2023 11:10
UHID	: NMHK.2314246	IP No	:
Ref. Doctor	: NMH	Facility	: NARAYAN MEMORIAL HOSPITAL
		Mobile	: 9230007152
Address	: P355,, PARNASREE PALLY,Kolkata, West Bengal, 700060		

### CHEST X-RAY REPORT OF PA VIEW

Patient is rotated. However,  
Lung fields are clear. No focal parenchymal opacity is seen.

No appreciable pleural thickening / calcification is noted.

Costo-phrenic angles are normal.

Cardiac shadow is unremarkable.

Bilateral hilar shadows are normal.

Dorsal scoliosis with convexity towards right is noted.

**Dr. Arun Kumar Mazumder,**

MBBS, MD (Radiodiagnosis)

RegNo: WBMC 48861







## DIAGNOSTICS REPORT

Patient Name	: Mrs. CHANDRANI BHATTACHARYA	Order Date	: 24/06/2023 09:19
Age/Sex	: 31 Year(s)/Female	Report Date	: 24/06/2023 14:56
UHID	: NMHK.2314246	IP No	:
Ref. Doctor	: NMH	Facility	: NARAYAN MEMORIAL HOSPITAL
		Mobile	: 9230007152
Address	: P355,, PARNASREE PALLY,Kolkata, West Bengal, 700060		

### USG REPORT OF WHOLE ABDOMEN (SCREENING)

**LIVER** : Liver is normal in size and parenchymal echotexture. Intrahepatic biliary radicles are not dilated.No focal mass lesion is seen.

**PORTA :PV** : Normal. PV measures 0.9 cm.

**CD** : Normal. CD measures 0.4 cm.

**GALL BLADDER** : Gall bladder is normal in size, contour, outline and position. No calculus is seen. Wall thickness is normal.

**PANCREAS** :Pancreas is normal in size and parenchymal echogenicity. Pancreatic duct is not dilated.

**SPLEEN** :Spleen is not enlarged and parenchyma shows normal homogeneous pattern.

**KIDNEYS** :Both kidneys are normal in size, shape, outline, position and parenchymal echogenicity. Cortico medullary differentiation maintained. No evidence of any calculus/ mass / hydronephrosis is seen. Right kidney measures : 8.6 cm & Left kidney measures : 8.0 cm.

**URINARY BLADDER** : Urinary bladder is normal in contour, outline and distension. No vesical lesion is seen.







## DIAGNOSTICS REPORT

Patient Name	: Mrs. CHANDRANI BHATTACHARYA	Order Date	: 24/06/2023 09:19
Age/Sex	: 31 Year(s)/Female	Report Date	: 24/06/2023 14:56
UHID	: NMHK.2314246	IP No	:
Ref. Doctor	: NMH	Facility	: NARAYAN MEMORIAL HOSPITAL
		Mobile	: 9230007152
Address	: P355,, PARNASREE PALLY,Kolkata, West Bengal, 700060		

**UTERUS** : Anteverted mildly bulky in size, normal in shape, outline, position and parenchymal echogenicity. Cavity is empty. Endometrial thickness 1.0 cm. Uterus measures 9.1 cm x 2.9 cm x 1.2 cm.

**OVARIES** : Both ovaries are normal in size, shape and echopattern. Right ovary : measures 3.4 cm x 1.6 cm. Left ovary : measures 3.4 cm x 1.3 cm.

**PERITONEUM** : :No free fluid is noted.

**RETROPERITONEUM** : IVC and aorta appear normal. No lymphadenopathy is seen.

**IMPRESSION** : Mildly bulky uterus.

**Dr.MADHUSHREE RAY NASKAR , MBBS  
,DMRD**

Consultant Radiologist

RegNo: 57032

THE UNIVERSITY OF CHICAGO

PHYSICS DEPARTMENT

5300 S. DICKINSON DRIVE

CHICAGO, ILLINOIS 60637

TEL: 773-936-3700

FAX: 773-936-3701

WWW: WWW.PHYSICS.UCHICAGO.EDU

WWW: WWW.PHYSICS.UCHICAGO.EDU

WWW: WWW.PHYSICS.UCHICAGO.EDU

WWW: WWW.PHYSICS.UCHICAGO.EDU

WWW: WWW.PHYSICS.UCHICAGO.EDU

WWW: WWW.PHYSICS.UCHICAGO.EDU

WWW: WWW.PHYSICS.UCHICAGO.EDU

WWW: WWW.PHYSICS.UCHICAGO.EDU

WWW: WWW.PHYSICS.UCHICAGO.EDU

WWW: WWW.PHYSICS.UCHICAGO.EDU

WWW: WWW.PHYSICS.UCHICAGO.EDU

WWW: WWW.PHYSICS.UCHICAGO.EDU

WWW: WWW.PHYSICS.UCHICAGO.EDU

WWW: WWW.PHYSICS.UCHICAGO.EDU

WWW: WWW.PHYSICS.UCHICAGO.EDU

WWW: WWW.PHYSICS.UCHICAGO.EDU

WWW: WWW.PHYSICS.UCHICAGO.EDU

WWW: WWW.PHYSICS.UCHICAGO.EDU

WWW: WWW.PHYSICS.UCHICAGO.EDU

WWW: WWW.PHYSICS.UCHICAGO.EDU

WWW: WWW.PHYSICS.UCHICAGO.EDU

WWW: WWW.PHYSICS.UCHICAGO.EDU

WWW: WWW.PHYSICS.UCHICAGO.EDU

WWW: WWW.PHYSICS.UCHICAGO.EDU

WWW: WWW.PHYSICS.UCHICAGO.EDU



## LABORATORY INVESTIGATION REPORT

<b>Patient Name</b> : Mrs. CHANDRANI BHATTACHARYA	<b>Age/Sex</b> : 31 Year(s)/Female
<b>UHID</b> : NMHK.2314246	<b>Order Date</b> : 24/06/2023 09:19
<b>Episode</b> : OP	<b>Mobile No</b> : 9230007152
<b>Ref. Doctor</b> : NMH	<b>DOB</b> : 07/07/1991
<b>Address</b> : P355, , PARNASREE PALLY ,Kolkata,West Bengal ,700060	<b>Facility</b> : NARAYAN MEMORIAL HOSPITAL

### Hematology

INVESTIGATION	RESULTS	UNITS	BIOLOGICAL REF RANGE
Sample No : 07H0121921	Collection Date : 24/06/23 09:47	Ack Date : 24/06/2023 10:07	Report Date : 24/06/23 11:12

#### BLOOD GROUPING & Rh TYPING

Sample- EDTA Whole Blood

#### SAMPLE : EDTA BLOOD

BLOOD GROUP

Agglutination forward & Reverse

RH TYPE

'O'

POSITIVE

#### COMPLETE HAEMOGRAM ( CBC )

Sample- EDTA Whole Blood

#### SAMPLE : EDTA BLOOD

HAEMOGLOBIN (HB)

Colorimetric method (Cyn Meth)

RBC COUNT

Electrical Impedance Method

TOTAL WBC COUNT

Electrical Impedance Method

PLATELET COUNT

Electrical Impedance Method

PCV

RBC pulse ht. detection method

MCV

calculated

MCH

Calculated

MCHC

Calculated

ESR

Modified Westergren Method

#### DIFFERENTIAL COUNT

HAEMOGLOBIN (HB)	12.9	gm/dl	12 - 15
RBC COUNT	4.5	x10 <sup>6</sup> /ul	3.8 - 4.8
TOTAL WBC COUNT	4.3	10 <sup>3</sup> /cm <sup>3</sup>	4 - 10
PLATELET COUNT	270	m	150 - 410
PCV	40	%	36 - 46
MCV	88	fl	83 - 101
MCH	29	pg	27 - 32
MCHC	33	gm/dl	31.5 - 34.5
ESR	15 ▲	%	0 - 12







## LABORATORY INVESTIGATION REPORT

**Patient Name** : Mrs. CHANDRANI BHATTACHARYA

**UHID** : NMHK.2314246

**Episode** : OP

**Ref. Doctor** : NMH

**Address** : P355, , PARNASREE PALLY ,Kolkata,West Bengal ,700060

**Age/Sex** : 31 Year(s)/Female

**Order Date** : 24/06/2023 09:19

**Mobile No** : 9230007152

**DOB** : 07/07/1991

**Facility** : NARAYAN MEMORIAL HOSPITAL

NEUTROPHILS	61	%	40 - 80
<i>Microscopy</i>			
LYMPHOCYTES	29	%	20 - 40
<i>Microscopy</i>			
MONOCYTES	05	%	2 - 10
<i>Microscopy</i>			
EOSINOPHILS	05	%	1 - 6
<i>Microscopy</i>			
BASOPHILS	00	%	0 - 2
<i>Microscopy</i>			

### **PERIPHERAL BLOOD SMEAR**

RBC

WBC

PLATELET

Normocytic normochromic.

Within normal limits.

Adequate.

End of Report

**Dr. MAINAK CHAKRABORTY**  
**MBBS, MD(PATH)**  
(CONSULTANT PATHOLOGIST)

Checked By







## LABORATORY INVESTIGATION REPORT

**Patient Name** : Mrs. CHANDRANI BHATTACHARYA

**Age/Sex** : 31 Year(s)/Female

**UHID** : NMHK.2314246

**Order Date** : 24/06/2023 09:19

**Episode** : OP

**Ref. Doctor** : NMH

**Mobile No** : 9230007152

**DOB** : 07/07/1991

**Address** : P355, , PARNASREE PALLY ,Kolkata,West Bengal ,700060

**Facility** : NARAYAN MEMORIAL HOSPITAL

### Biochemistry

INVESTIGATION	RESULTS	UNITS	BIOLOGICAL REF RANGE
Sample No : 07H0121921	Collection Date : 24/06/23 09:47	Ack Date : 24/06/2023 13:16	Report Date : 24/06/23 16:36

#### BUN / CREATINE RATIO

Sample- Serum

#### SAMPLE : SERUM

BUN / CREATINE RATIO

17.2

End of Report

**Dr.S. Chatterjee**  
MD, MBBS, FAACC  
(CONSULTANT BIOCHEMIST)

Checked By







## LABORATORY INVESTIGATION REPORT

**Patient Name** : Mrs. CHANDRANI BHATTACHARYA

**Age/Sex** : 31 Year(s)/Female

**UHID** : NMHK.2314246

**Order Date** : 24/06/2023 09:19

**Episode** : OP

**Ref. Doctor** : NMH

**Mobile No** : 9230007152

**DOB** : 07/07/1991

**Address** : P355, , PARNASREE PALLY ,Kolkata,West Bengal ,700060

**Facility** : NARAYAN MEMORIAL HOSPITAL

### Biochemistry

INVESTIGATION	RESULTS	UNITS	BIOLOGICAL REF RANGE
---------------	---------	-------	----------------------

Sample No : 07H0121921      Collection Date : 24/06/23 09:47      Ack Date : 24/06/2023 13:16      Report Date : 24/06/23 16:36

#### SERUM CREATININE

Sample- Serum

##### SAMPLE : SERUM

SERUM CREATININE

Jaffe Gen2 Compensated

0.7

mg/dl

0.5 - 0.9

#### LIVER FUNCTION TEST ( LFT )

Sample- Serum

##### SAMPLE : SERUM

TOTAL BILIRUBIN

Diazo Method

0.8

mg/dl

0 - 1.1

DIRECT BILIRUBIN

Diazo Method

0.3 ▲

mg/dl

0 - 0.2

INDIRECT BILIRUBIN

Calculated

0.5

mg/dl

0.2 - 0.9

SGPT (ALT)

IFCC Without Pyridoxal Phosphate

18

U/L

0 - 34

SGOT (AST)

IFCC Without Pyridoxal Phosphate

20

U/L

0 - 31

ALKALINE PHOSPHATASE

IFCC

90

U/L

53 - 128

TOTAL PROTEIN

Biuret

6.9

g/dl

6.4 - 8.2

ALBUMIN

Bromocresol Green

4.7

gm/dl

3.5 - 5.2

GLOBULIN

Calculated

2.2

g/dl

2 - 3.5

ALBUMIN:GLOBULIN

Calculated

2.1

-

1.1 - 2.5

GGT

Enzymatic colorimetric assay

20

U/L

5 - 36







## LABORATORY INVESTIGATION REPORT

**Patient Name** : Mrs. CHANDRANI BHATTACHARYA  
**UHID** : NMHK.2314246  
**Episode** : OP  
**Ref. Doctor** : NMH  
**Address** : P355, , PARNASREE PALLY ,Kolkata,West Bengal ,700060

**Age/Sex** : 31 Year(s)/Female  
**Order Date** : 24/06/2023 09:19  
**Mobile No** : 9230007152  
**DOB** : 07/07/1991  
**Facility** : NARAYAN MEMORIAL HOSPITAL

### BLOOD UREA NITROGEN

Sample- Serum

**SAMPLE:-** SERUM  
 BLOOD UREA NITROGEN 12.1 mg/dl 6 - 20  
 Calculated

### LIPID PROFILE

Sample- Serum

#### **SAMPLE : SERUM**

TOTAL CHOLESTEROL 163 mg/dl Desirable <200 |  
 Borderline 200-239 |  
 High >=240

CHOD-PAP

HDL CHOLESTEROL 58 mg/dl 40 - 60

Homogenous Enzymatic Colorimetric

LDL CHOLESTEROL 91 mg/dl Optimal < 100 |  
 Borderline 130 - 159  
 | High >160

Homogenous Enzymatic Colorimetric

VLDL 14 mg/dl 0 - 30

CALCULATED

CHOLESTEROL-HDL RATIO 2.81 -

LDL-HDL RATIO 1.57 -

TRIGLYCERIDES 69 mg/dl Desirable <150 |  
 Borderline 150 - 200  
 | High >200

Enzymatic Colorimetric

### URIC ACID

Sample- Serum

#### **SAMPLE : SERUM**

URIC ACID 4.7 mg/dl 2.4 - 5.7

Enzymatic Colorimetric

### GLYCOSYLATED HAEMOGLOBIN (HBA1C)

Sample- EDTA Whole Blood A

#### **SAMPLE : EDTA BLOOD**





## LABORATORY INVESTIGATION REPORT

**Patient Name** : Mrs. CHANDRANI BHATTACHARYA

**Age/Sex** : 31 Year(s)/Female

**UHID** : NMHK.2314246

**Order Date** : 24/06/2023 09:19

**Episode** : OP

**Ref. Doctor** : NMH

**Mobile No** : 9230007152

**DOB** : 07/07/1991

**Address** : P355, , PARNASREE PALLY ,Kolkata,West Bengal ,700060

**Facility** : NARAYAN MEMORIAL HOSPITAL

HbA1C

5.1

Interpretation & Remark:

- HbA1c is used for monitoring diabetic control. It reflects the estimated average glucose.
- HbA1c has been endorsed by clinical groups & American Diabetes Association guidelines 2017, for diagnosis of diabetes using a cut-off point of 6.5%.
- Trends in HbA1c are a better indicator of diabetic control than a solitary test.
- Low HbA1c in a non-diabetic individual are often associated with systemic inflammatory diseases, chronic anaemia (Specially severe iron deficiency anaemia & haemolytic), chronic renal failure and liver diseases. Clinical correlation suggested.
- Interference of Haemoglobinopathies in HbA1c estimation.
  - For HbF > 25%, an alternate platform (Fructosamine) is recommended for testing of HbA1c.
  - Homozygous hemoglobinopathy is detected, fructosamine is recommended for monitoring diabetic status.
  - Heterozygous state detected (D10/ turbo is corrected for HbS and HbC trait).
- For known diabetic patients, following values can be considered as a tool for monitoring the glycemic control :

Excellent Control - 6 - 7 %,  
Fair to Good Control - 7 - 8 %,  
Unsatisfactory Control - 8 - 10 %  
Poor Control - > 10 % .

Note : Hemoglobin electrophoresis (HPLC method) is recommended for detecting hemoglobinopathy.

### BLOOD SUGAR(F)

Sample- Plasma

#### SAMPLE : PLASMA

BLOOD SUGAR FASTING

92

mg/dl

70 - 109

Hexokinase

### BLOOD SUGAR(PP)

Sample- Plasma

#### SAMPLE : PLASMA

BLOOD SUGAR PP

89

mg/dl

70.00 - 140.00

Hexokinase

End of Report

Dr.S. Chatterjee  
MD, MBBS, FAACC





## LABORATORY INVESTIGATION REPORT

**Patient Name** : Mrs. CHANDRANI BHATTACHARYA  
**UHID** : NMHK.2314246  
**Episode** : OP  
**Ref. Doctor** : NMH  
**Address** : P355, , PARNASREE PALLY ,Kolkata,West Bengal ,700060

**Age/Sex** : 31 Year(s)/Female  
**Order Date** : 24/06/2023 09:19  
**Mobile No** : 9230007152  
**DOB** : 07/07/1991  
**Facility** : NARAYAN MEMORIAL HOSPITAL

### Clinical Pathology

INVESTIGATION	RESULTS	UNITS	BIOLOGICAL REF RANGE
Sample No : 07H0121921	Collection Date : 24/06/23 09:47	Ack Date : 24/06/2023 13:13	Report Date : 24/06/23 17:22

#### URINE FOR R/E

Sample- Urine

#### SAMPLE : URINE

#### PHYSICAL EXAMINATION

VOLUME	50	ml	
COLOUR	PALE STRAW		
APPEARANCE	SLIGHTLY HAZY		
SPECIFIC GRAVITY	1.010		1.010 - 1.030
REACTION(pH)	ACIDIC (pH - 6.5)		

#### CHEMICAL EXAMINATION

SUGAR	ABSENT	ABSENT
ALBUMIN.	ABSENT	ABSENT
BLOOD	ABSENT	ABSENT
KETONE	ABSENT	ABSENT
BILE SALT	ABSENT	ABSENT
BILE PIGMENTS	ABSENT	ABSENT

#### MICROSCOPIC EXAMINATION

PUS CELLS	1-2/HPF	<5/HPF
EPITHELIAL CELLS	4-5/HPF	<20/HPF
RBC	ABSENT	ABSENT
CAST	ABSENT	ABSENT
CRYSTAL	ABSENT	ABSENT

Please correlate clinically.

End of Report

*Mehak*







## LABORATORY INVESTIGATION REPORT

**Patient Name** : Mrs. CHANDRANI BHATTACHARYA

**Age/Sex** : 31 Year(s)/Female

**UHID** : NMHK.2314246

**Order Date** : 24/06/2023 09:19

**Episode** : OP

**Ref. Doctor** : NMH

**Mobile No** : 9230007152

**DOB** : 07/07/1991

**Address** : P355, , PARNASREE PALLY ,Kolkata,West Bengal ,700060

**Facility** : NARAYAN MEMORIAL HOSPITAL

**Dr.MAINAK CHAKRABORTY**  
**MBBS, MD(PATH)**  
(CONSULTANT PATHOLOGIST)

Checked By





## LABORATORY INVESTIGATION REPORT

**Patient Name** : Mrs. CHANDRANI BHATTACHARYA

**Age/Sex** : 31 Year(s)/Female

**UHID** : NMHK.2314246

**Order Date** : 24/06/2023 09:19

**Episode** : OP

**Ref. Doctor** : NMH

**Mobile No** : 9230007152

**DOB** : 07/07/1991

**Address** : P355, , PARNASREE PALLY ,Kolkata,West Bengal ,700060

**Facility** : NARAYAN MEMORIAL HOSPITAL

### Clinical Pathology

INVESTIGATION	RESULTS	UNITS	BIOLOGICAL REF RANGE
Sample No : 07H0121921	Collection Date : 24/06/23 09:47	Ack Date : 24/06/2023 13:13	Report Date : 24/06/23 16:36

#### URINE FOR SUGAR FASTING

Sample-

Urine

**SAMPLE : URINE**

RESULT

ABSENT

End of Report

**Dr.S. Chatterjee**  
MD, MBBS, FAACC  
(CONSULTANT BIOCHEMIST)

Checked By







## LABORATORY INVESTIGATION REPORT

**Patient Name** : Mrs. CHANDRANI BHATTACHARYA

**Age/Sex** : 31 Year(s)/Female

**UHID** : NMHK.2314246

**Order Date** : 24/06/2023 09:19

**Episode** : OP

**Ref. Doctor** : NMH

**Mobile No** : 9230007152

**DOB** : 07/07/1991

**Address** : P355, , PARNASREE PALLY ,Kolkata,West Bengal ,700060

**Facility** : NARAYAN MEMORIAL HOSPITAL

### Clinical Pathology

INVESTIGATION	RESULTS	UNITS	BIOLOGICAL REF RANGE
Sample No : 07H0121963	Collection Date : 24/06/23 13:49	Ack Date : 24/06/2023 18:24	Report Date : 25/06/23 11:47

#### URINE FOR SUGAR PP

Sample- Urine

#### SAMPLE : URINE

RESULT

ABSENT

End of Report

**Dr.S. Chatterjee**  
**MD, MBBS, FAACC**  
(CONSULTANT BIOCHEMIST)

Checked By

