



12 Lead + Median

149109/Nitesh Charles HR: 107 bpm
40 Yrs/Male METS: 1.0
102 Kg/173 Cms BP: 170/100
Date: 12-Nov-2022 10:51:10 AM

MPHR: 59% of 180
Speed: 0.0 mph
Grade: 0.0%

Hope ICU Hospital Jabalpur MP
1505 Wright Town Jabalpur

Raw ECG
BRUCE
(1.0-100)Hz

Ex Time 06:57
BLC : On
Notch : On

Recovery(3:00)
10.0 mm/mV
25 mm/Sec.

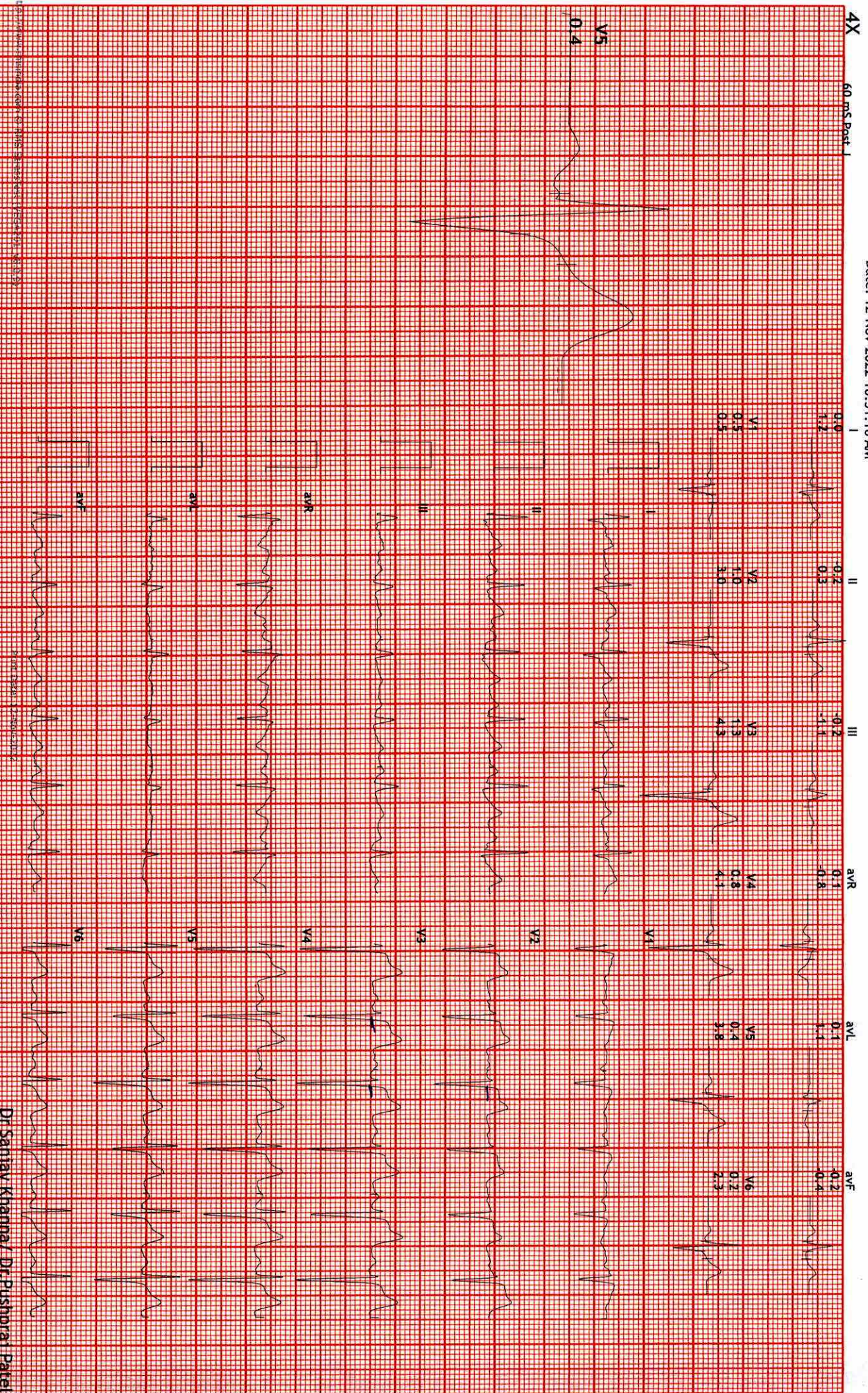



12 Lead + Median

Hope ICU Hospital Jabalpur MP
1505 Wright Town Jabalpur

149109/Nitesh Charles HR: 121 bpm
40 Yrs/Male METS: 1.0
102 Kg/173 Cms BP: 170/100
Date: 12-Nov-2022 10:51:10 AM

MPHR:67% of 180
Speed: 0.0 mph
Grade: 0.0%

Raw ECG
BRUCE
(1.0-100)Hz
Ex Time 06:57
BLC : On
Notch : On

Recovery(2:00)
10.0 mm/mV
25 mm/Sec.

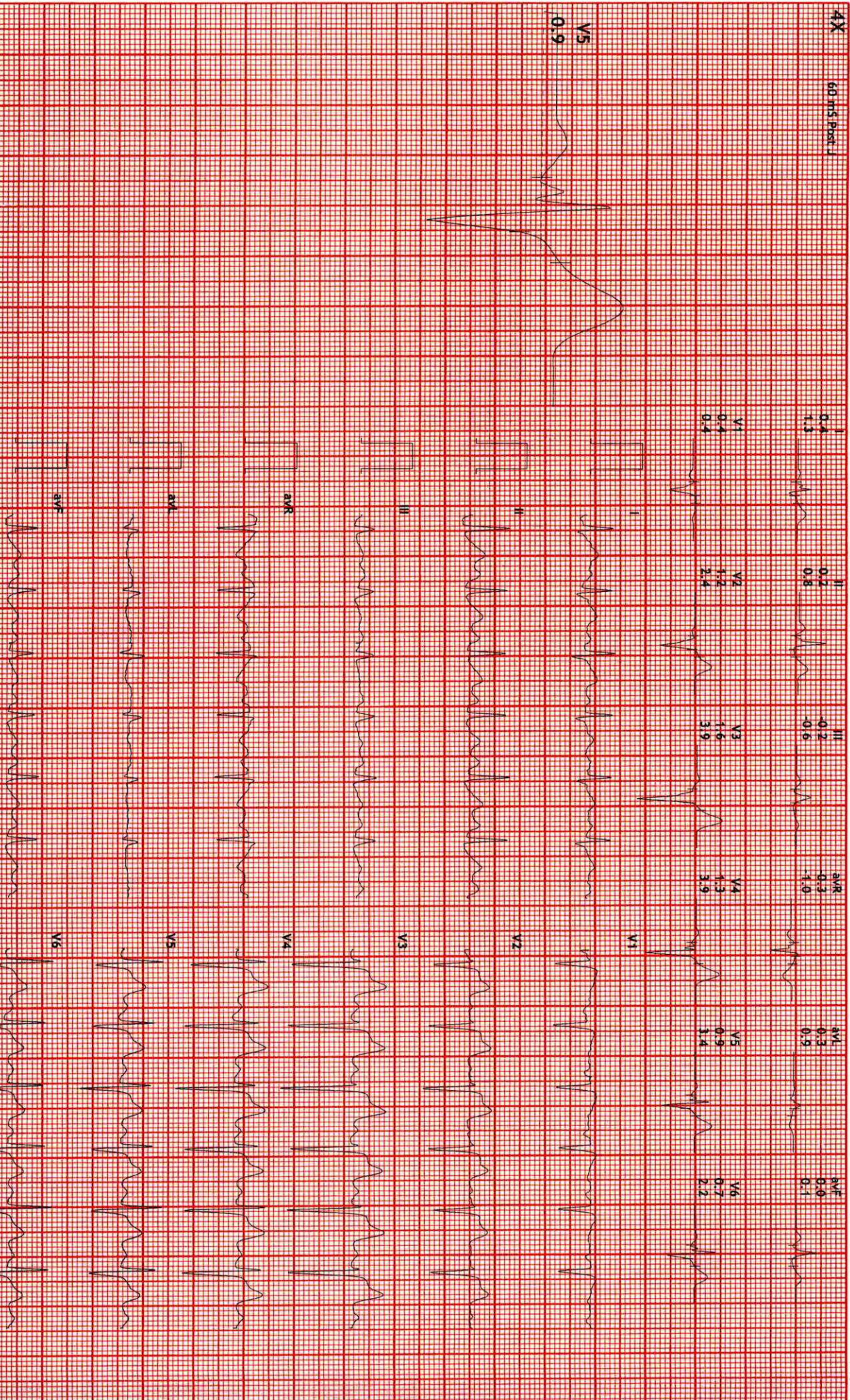



12 Lead + Median

149/109/Nitesh Charles HR: 127 bpm
40 Yrs/Male METS: 1.2
102 Kg/173 Cms BP: 160/90
Date: 12-Nov-2022 10:51:10 AM

Hope ICU Hospital Jabalpur MP
1505 Wright Town Jabalpur

MPPHR: 70% of 180
Speed: 0.0 mph
Grade: 0.0%

Raw ECG
BRUCE
(1.0-100)Hz

Ex Time 06:57
BLC: On
Notch: On

Recovery(1:00)
10.0 mm/mv
25 mm/Sec.

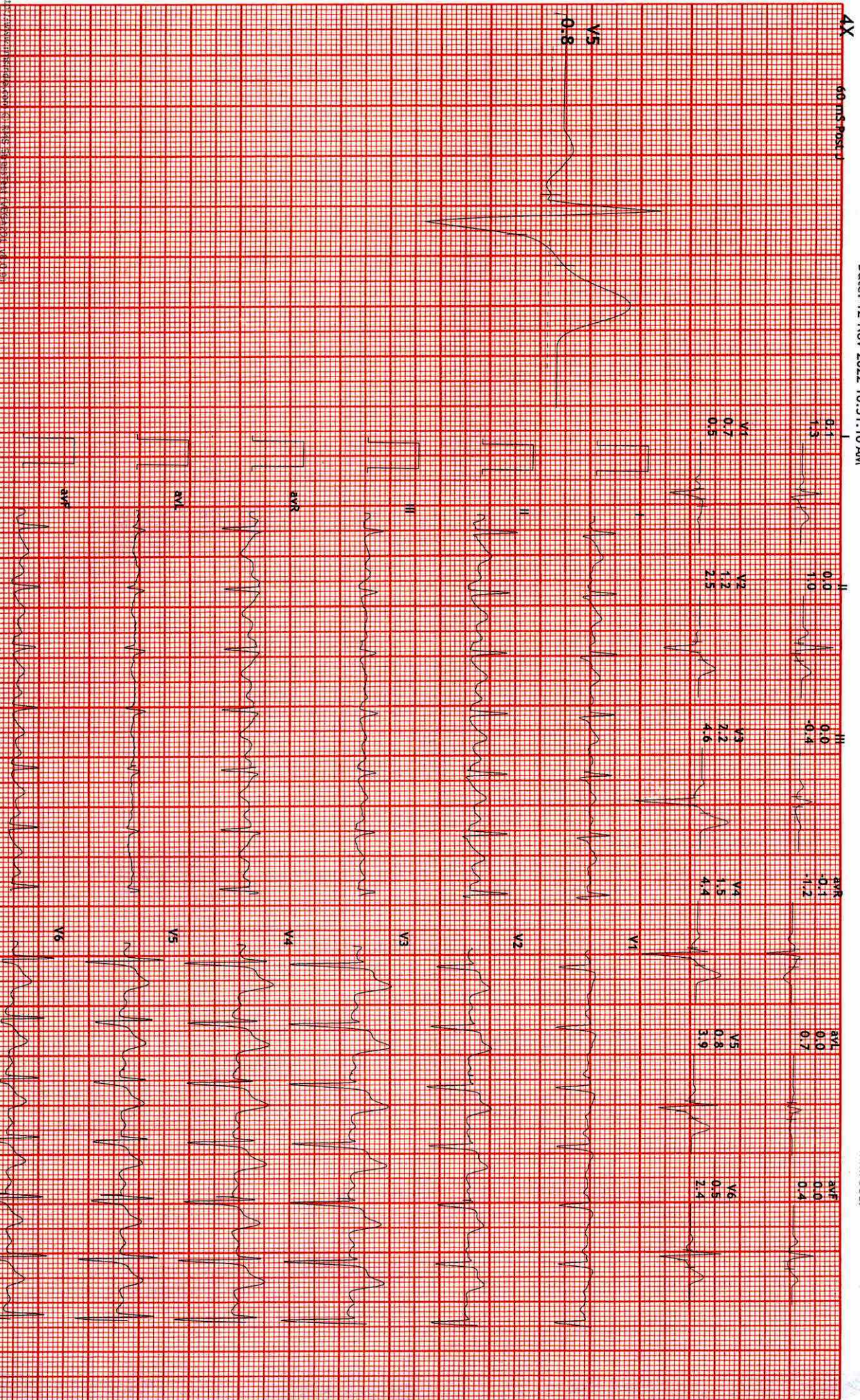



12 Lead + Median

149109/Nitesh Charles HR: 161 bpm
40 Yrs/Male METS: 8.1
102 Kg/173 Cms BP: 160/90
Date: 12-Nov-2022 10:51:10 AM

Hope ICU Hospital Jabalpur MP
1505 Wright Town Jabalpur

MpHR: 89% of 180
Speed: 3.4 mph
Grade: 14.0%

Raw ECG
BRUCE
(1.0-100)Hz

Ex Time 06:56
BLC : On
Notch : On

BRUCE: PeakEx(0:56)
10.0 mm/mv
25 mm/Sec.





12 Lead + Median

149109/Nitesh Charles HR: 143 bpm
40 Yrs/Male METS: 7.1
102 Kg/173 Cms BP: 160/90
Date: 12-Nov-2022 10:51:10 AM

Hope ICU Hospital Jabalpur MP
1505 Wright Town Jabalpur

MPHR: 79% of 180
Speed: 2.5 mph
Grade: 12.0%

Raw ECG
BRUCE
(1.0-100)Hz

Ex Time 06:00
BLC : On
Notch : On

BRUCE: Stage 2(3:00)
10.0 mm/mv
25 mm/Sec.

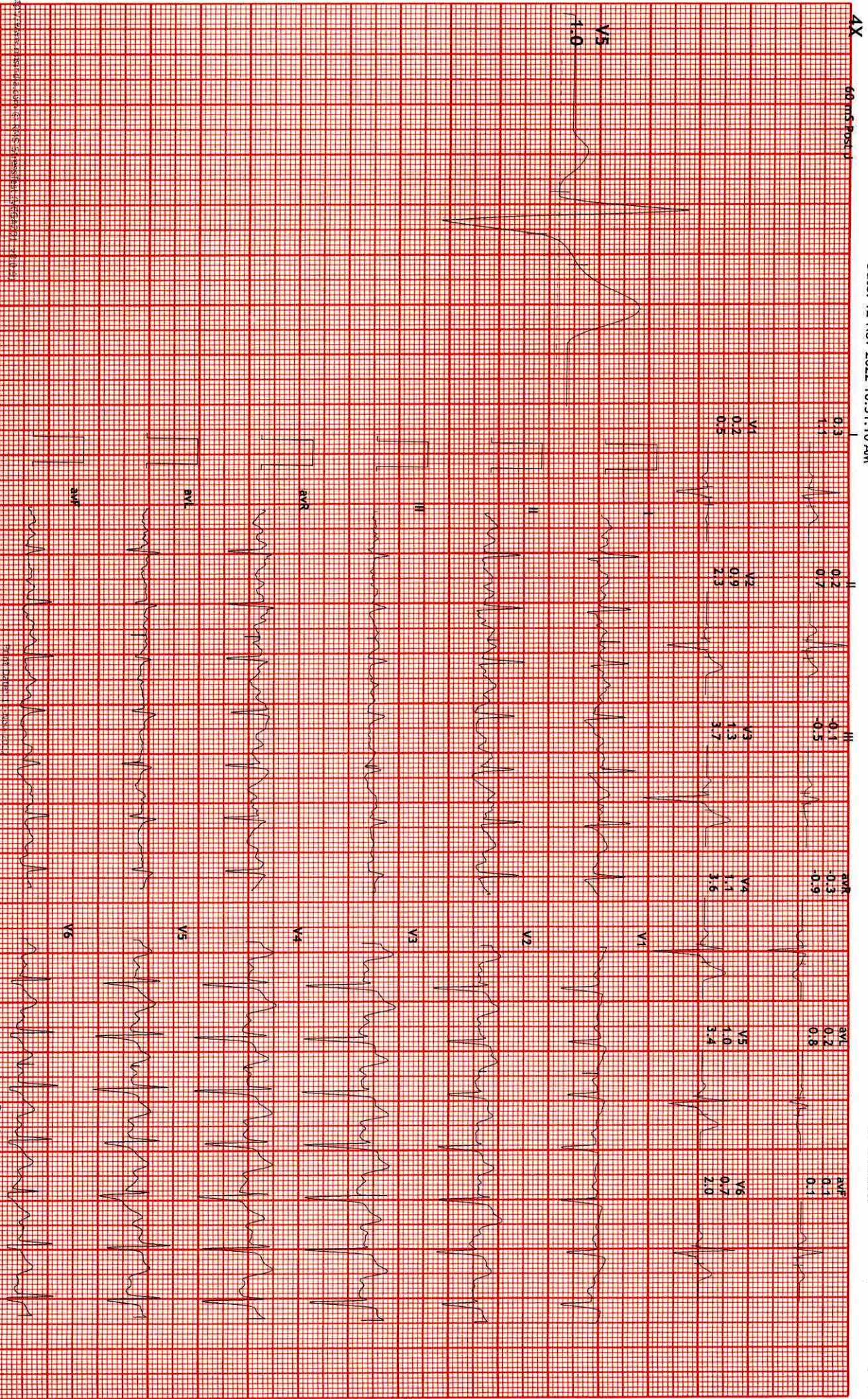



12 Lead + Median

149109/Nitesh Charles HR: 120 bpm
40 Yrs/Male METS: 4.7
102 Kg/173 Cms BP: 150/90
Date: 12-Nov-2022 10:51:10 AM

MPHR: 66% of 180
Speed: 1.7 mph
Grade: 10.0%

Hope ICU Hospital Jabalpur MP
1505 Wright Town Jabalpur

Raw ECG
BRUCE
(1.0-100)Hz

Ex Time 03:00
BLC : On
Notch : On

BRUCE: Stage 1(3:00)
10.0 mm/mV
25 mm/Sec.

4X 60 ms Post J

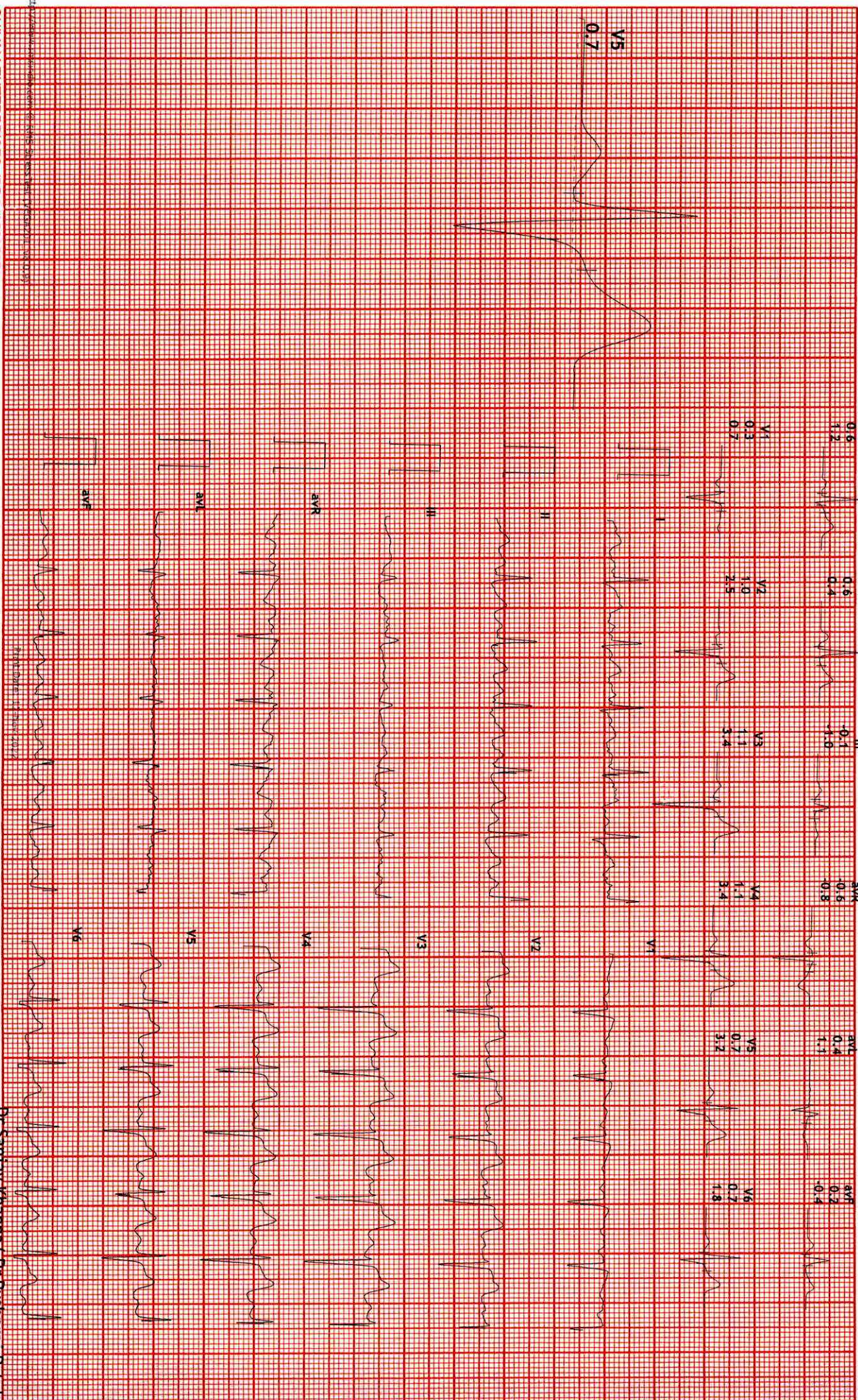



12 Lead + Median

149109/Nitesh Charles HR: 94 bpm
40 Yrs/Male METS: 1.0
102 Kg/173 Cms BP: 140/90
Date: 12-Nov-2022 10:51:10 AM

MPHR:52% of 180
Speed: 0.0 mph
Grade: 0.0%

Hope ICU Hospital Jabalpur MP
1505 Wright Town Jabalpur

Raw ECG
BRUCE
(1.0-100)Hz

Ex Time 00:42
BLC :On
Notch :On

ExStart
10.0 mm/mV
25 mm/Sec.

4X 60 ms Post J

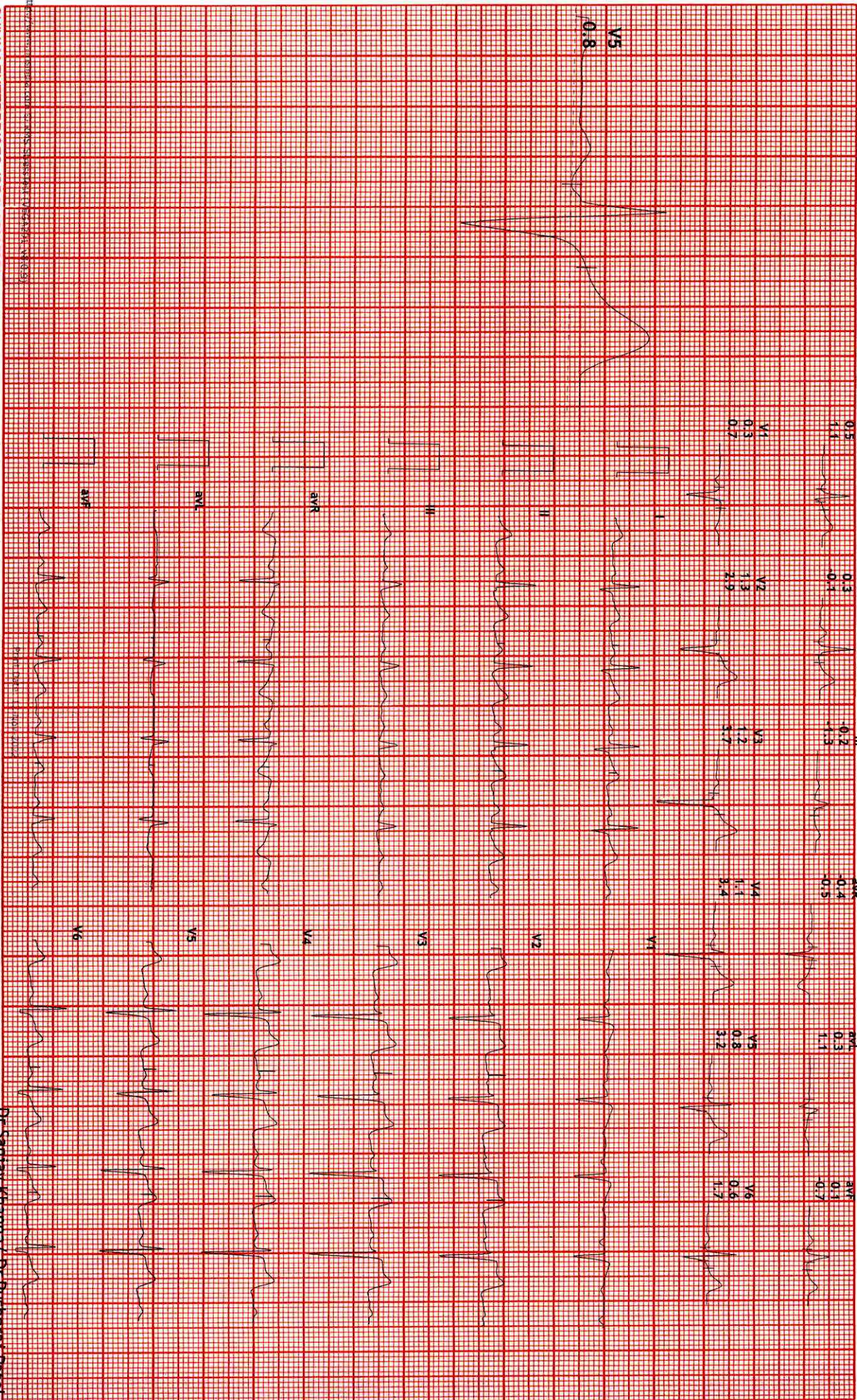



12 Lead + Median

149109/Nitesh Charles HR: 91 bpm
40 Yrs/Male METS: 1.0
102 Kg/173 Cms BP: 140/90
Date: 12-Nov-2022 10:51:10 AM

MPHR: 50% of 180
Speed: 0.0 mph
Grade: 0.0%

Hope ICU Hospital Jabalpur MP
1505 Wright Town Jabalpur

Raw ECG
BRUCE
(1.0-100)Hz

Ex Time 00:37
BLC : On
Notch : On

HV
10.0 mm/mv
25 mm/Sec.

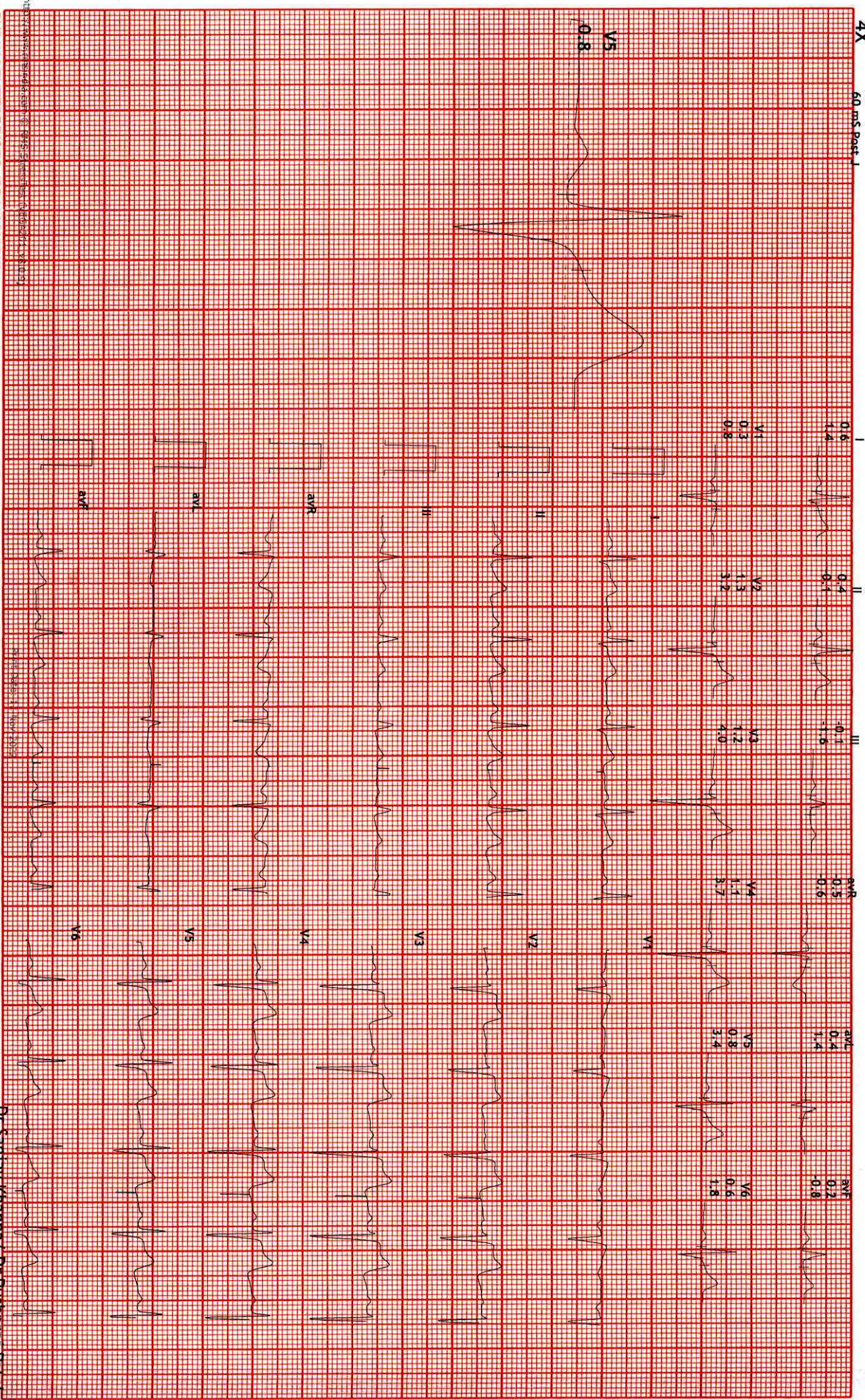



12 Lead + Median

149109/Nitesh Charles HR: 90 bpm
40 Yrs/Male METS: 1.0
102 Kg/173 Cms BP: 140/90
Date: 12-Nov-2022 10:51:10 AM

MPHR: 50% of 180
Speed: 0.0 mph
Grade: 0.0%

Hope ICU Hospital Jabalpur MP
1505 Wright Town Jabalpur

Raw ECG
BRUCE
(1.0-100)Hz

Ex Time 00:34
BLC: On
Notch: On

Standing
10.0 mm/mV
25 mm/Sec.





12 Lead + Median

149109/Nitesh Charles
40 Yrs/Male
102 Kg/173 Cms
Date: 12-Nov-2022 10:51:10 AM

HR: 93 bpm
METs: 1.0
BP: 140/90

MPHR: 51% of 180
Speed: 0.0 mph
Grade: 0.0%

Hope ICU Hospital Jabalpur MP
1505 Wright Town Jabalpur

Raw ECG
BRUCE
(1.0-100)Hz

Ex Time 00:30
BLC :On
Notch :On

Supine
10.0 mm/mV
25 mm/Sec.

4X 60 ms Post J

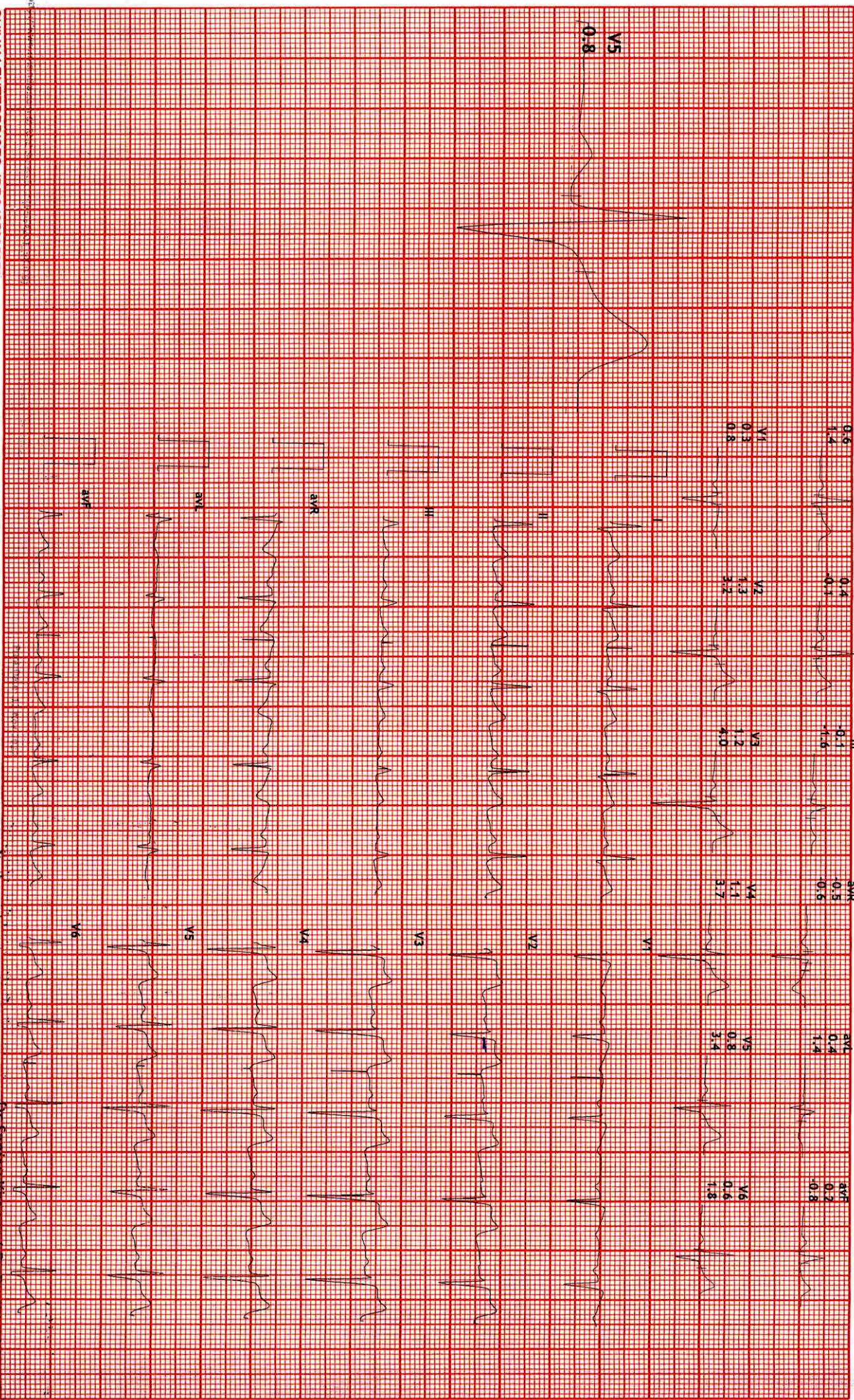

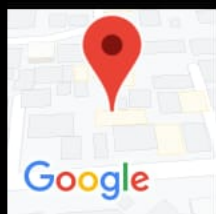

1505, beside KESHAV KUTI,
Wright Town, Jabalpur, Madhya
Pradesh 482002, India

12 Nov 2022 10:14 AM

haze
25.0 °C



Summary

Hope ICU Hospital Jabalpur MP
1505 Wright Town Jabalpur
149109/Nitesh Charles 40 Yrs/Male 102 Kg/173 Cms
Date: 12-Nov-2022 10:51:10 AM

Ref. By : DR SANJAY KHANNA
Medication :
Objective :

Protocol : BRUCE
History :

Stage	StageTime (Min:Sec)	PhaseTime (Min:Sec)	Speed (mph)	Grade (%)	METS	H.R. (bpm)	B.P. (mmHg)	R.P.P. x100	PVC	Comments	STL 0.5 mm/Div
Supine					1.0	93	140/90	130			I
Standing					1.0	90	140/90	126			II
HV					1.0	91	140/90	127			III
ExStart					1.0	94	140/90	131			avR
Stage 1	3:00	3:01	1.7	10.0	4.7	120	150/90	180			avL
Stage 2	3:00	6:01	2.5	12.0	7.1	143	160/90	228			avF
PeakEx	0:56	6:57	3.4	14.0	8.1	161	160/90	257			V1
Recovery	1:00		0.0	0.0	1.2	127	160/90	203			V2
Recovery	2:00		0.0	0.0	1.0	121	170/100	205		III	V3
Recovery	3:00		0.0	0.0	1.0	107	170/100	181			V4
											V5
											V6

Findings :

Stress Test is Negative for Exercise Induced Ischemic Heart Disease

Exercise Time :06:57
Max HR Attained :161 bpm 89% of Max Predictable HR 180
Max BP : 160/90(mmHg)
Max WorkLoad attained :8.1(Fair Effort Tolerance)

Sanjay Khanna
M.D.

HOPE HOSPITAL
Wright Town, Jabalpur (M.P.)

DR. SANJAY KHANNA
HOPE ICU HOSPITAL, JABALPUR
Reg. No. 6776
HOSP Reg. No. 457

Dr. Pushpraj Patel
MD, DNB (Cardiology) FSCAI (USA)
Interventional Cardiologist
Reg. No. MP8585

Advice/Comments:

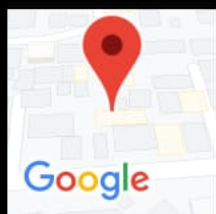

1505, beside KESHAV KUTI,
Wright Town, Jabalpur, Madhya
Pradesh 482002, India

12 Nov 2022 10:14 AM

haze
25.0 °C

खान्ना पैथोलॉजी लैब एवं ब्लड बैंक
KHANNA PATHOLOGY LAB AND BLOOD BANK

14, Roopam Tower, Opp. Water Tank,
Near Hanuman Mandir & Chanchala Bai College
Wright Town, Jabalpur (M.P) Mobile No. **9300092155**
Lab Timings: 9.00 A.M. to 9.00 P.M., Sunday till 2.00 P.M

Dr. Mrs. Vandana Khanna
MBBS, DCP {Pathologist}

REG NO. : OPD / 5
NAME : Mr. Nitesh Charles AGE : 40 Years SEX : Male
REF. BY : Dr Sanjay Khanna MD DATE : 12/11/2022

BIOCHEMISTRY

TESTS **RESULTS** **UNITS** **REFERENCE**
RANGE

BLOOD SUGAR REPORT

Blood Sugar Fasting	: 81	mg/dl	80 - 110
Urine Sugar Fasting	: Nil		
Blood Sugar Post Meal	: 114	MG%	110 - 150
URINE SUGAR Post Meal	: Nil		
METHOD	: GOD.POD.		

Dr. Mrs. Vandana Khanna

खान्ना पैथोलॉजी लैब एवं ब्लड बैंक
KHANNA PATHOLOGY LAB AND BLOOD BANK

14, Roopam Tower, Opp. Water Tank,
Near Hanuman Mandir & Chanchala Bai College
Wright Town, Jabalpur (M.P) Mobile No.9300092155
Lab Timings: 9.00 A.M. to 9.00 P.M., Sunday till 2.00 P.M

Dr. Mrs. Vandana Khanna
MBBS, DCP (Pathologist)

REG NO. : OPD / 5
NAME : Mr. Nitesh Charles AGE : 40 Years SEX : Male
REF. BY : Dr Sanjay Khanna MD DATE : 12/11/2022

BIOCHEMISTRY

<u>TESTS</u>	<u>RESULTS</u>	<u>UNITS</u>	<u>REFERENCE</u>
<u>LIPID PROFILE</u>			
S. Cholesterol	: 192	mg/dl	125 - 250
S. Triglycerides	: 139	mg/dl	25 - 200
HDL Cholesterol	: 49	mg/dl	30 - 70
LDL Cholesterol	: 115.2	mg/dl	85 - 184
VLDL Cholesterol	: 27.8	mg/dl	7 - 35
LDLC/HDLC RATIO	: 2.35		2.5 - 3.5
TC/HDLC RATIO	: 2.84		3.0 - 5.0
S.Cholesterol/HDLC Ratio	: 3.92		

Dr. Mrs. Vandana Khanna

DR. VANDANA KHANNA
KHANNA PATHOLOGY LAB, JABALPUR
Reg. No. 370

खान्ना पैथोलॉजी लैब एवं ब्लड बैंक
KHANNA PATHOLOGY LAB AND BLOOD BANK

14, Roopam Tower, Opp. Water Tank,
Near Hanuman Mandir & Chanchala Bai College
Wright Town, Jabalpur (M.P) Mobile No. **9300092155**
Lab Timings: 9.00 A.M. to 9.00 P.M., Sunday till 2.00 P.M

Dr. Mrs. Vandana Khanna
MBBS, DCP (Pathologist)

REG NO. : OPD / 5
NAME : Mr. Nitesh Charles AGE : 40 Years SEX : Male
REF BY : Dr Sanjay Khanna MD DATE : 12/11/2022

URINE ANALYSIS REPORT

TESTS **RESULTS** **UNIT** **REFERENCE RANGE**

Physical Examination

Colour : Pale Yellow
Quantity : 20 ml
Appearance : Clear
Deposits : Absent
Specific gravity : 1012
Reaction (pH) : Acidic 4.8-7.6

Chemical Examination

Proteins : absent
SUGAR : Absent

Microscopic Examination

RBC : Absent /hpf
PUS(WBC) Cells : 0-2 /hpf
Epithelial Cells : absent /hpf
Casts : Absent
Crystals : Absent

THYROID FUNCTION TEST

Triiodothyronine (T3) : 101.4 ng/dl 86 - 187
Thyroxine (T4) : 11.2 micro gm/dl 4.5 - 12.5
Thyroid stimulating hormone (TSH) : 1.8 micro IU/ml 0.4 - 5.2

DR. VANDANA KHANNA
KHANNA PATHOLOGY LAB, JABALPUR
Reg. No. 370

खान्ना पैथोलॉजी लैब एवं ब्लड बैंक
KHANNA PATHOLOGY LAB AND BLOOD BANK

14, Roopam Tower, Opp. Water Tank,
Near Hanuman Mandir & Chanchala Bai College
Wright Town, Jabalpur (M.P) Mobile No.9300092155
Lab Timings: 9.00 A.M. to 9.00 P.M., Sunday till 2.00 P.M

Dr. Mrs. Vandana Khanna
MBBS, DCP (Pathologist)

REG NO. : OPD / 5
NAME : Mr. Nitesh Charles AGE : 40 Years SEX : Male
REF. BY : Dr Sanjay Khanna MD DATE : 12/11/2022

BIOCHEMISTRY

TESTS **RESULTS** **UNITS** **REFERENCE**

BLOOD SUGAR REPORT

Blood Sugar Fasting : 81 mg/dl 80 - 110
Urine Sugar Fasting : Nil

METHOD : GOD.POD.
Serum CREATININE : 0.9 mg/dl 0.9 - 1.4

SERUM PROTEINS

Total Serum Proteins : 7.0 gm% 5 - 8
Serum Albumin : 4.0 gm% 3.5 - 5.0
Serum Globulin : 3 gm% 2 - 3.5
A/G Ratio : 1.33 1 - 1.2

LIVER FUNCTION TEST

Bilirubin- Total : 0.74 mg% 0 - 1
Bilirubin- Direct : 0.42 mg% 0 - 1
Bilirubin- Indirect : 0.32 mg% 0.1 - 1.0
SGPT : 24 IU/L 5 - 40
SGOT : 20 IU/L 8 - 37
Alkaline Phosphatase : 94 IU/L 50 - 170
AUSTALIA : Negative
ANTIGEN(HBsAg)
GGPT : 32 U/L 0 - 50
Serum Uric Acid : 4.4 mg/dl 3.5 - 7.0
Blood Urea Nitrogen : 14 mg/dl 5 - 20

DR. VANDANA KHANNA
KHANNA PATHOLOGY LAB, JABALPUR
Reg. No. 370

खान्ना पैथोलॉजी लैब एवं ब्लड बैंक
KHANNA PATHOLOGY LAB AND BLOOD BANK

14, Roopam Tower, Opp. Water Tank,
Near Hanuman Mandir & Chanchala Bai College
Wright Town, Jabalpur (M.P) Mobile No. **9300092155**
Lab Timings: 9.00 A.M. to 9.00 P.M., Sunday till 2.00 P.M

Dr. Mrs. Vandana Khanna
MBBS, DCP (Pathologist)

REG NO. : OPD / 5
NAME : Mr. Nitesh Charles AGE : 40. Years SEX : Male
REF BY : Dr Sanjay Khanna MD DATE : 12/11/2022

GLYCOSYLATED HEMOGLOBIN (HBA 1C)

HbA1c Result : 5.0
{BY HPLC Method}
Reference Range : 7%: indicates good diabetic control
(Diabetic Patient) 10%:Indicates fair diabetic control
13-20%:Indicates poor diabetic control

Dr. Mrs. Vandana Khanna

DR. VANDANA KHANNA
KHANNA PATHOLOGY LAB, JABALPUR
Reg. No. 370

खान्ना पैथोलॉजी लैब एवं ब्लड बैंक
KHANNA PATHOLOGY LAB AND BLOOD BANK

14, Roopam Tower, Opp. Water Tank,
Near Hanuman Mandir & Chanchala Bai College
Wright Town, Jabalpur (M.P) Mobile No.9300092155
Lab Timings: 9.00 A.M. to 9.00 P.M., Sunday till 2.00 P.M

Dr. Mrs. Vandana Khanna
MBBS, DCP {Pathologist}

REG NO. : OPD / 5
NAME : Mr. Nitesh Charles AGE : 40 Years SEX : Male
REF BY : Dr Sanjay Khanna MD DATE : 12/11/2022

COMPLETE BLOOD COUNT

<u>TESTS</u>	<u>RESULTS</u>	<u>UNIT</u>	<u>REFERENCE RANGE</u>
Haemoglobin	: 12.5	gm/dl	13 - 17
R.B.C. Count	: 4.74	mil/cmm	4.0 - 6.5
Packed Cell Volume	: 39.0	%	39 - 54
Mean Corpuscular Volume	: 82.28	cu micron	76 - 96
Mean Corpuscular Hemoglobin	: 26.37	picograms	25 - 32
Mean corpuscular Hb Con.	: 32.05	g/dl	32 - 36
RDW-CV	: 13.6		11.5 - 14.5
Platelets	: 260000	/cmm	150000 - 450000
ESR	: 14	/hr	0 - 9
Total WBC Count	: 9000	/cmm	4000 - 11000

DIFFERENTIAL COUNT

Neutrophils	: 56	%	40 - 70
Lymphocytes	: 38	%	20 - 45
Eosinophil	: 04	%	0 - 6
Monocytes	: 02	%	0 - 8
Basophils	: 0	%	0 - 1

Blood Group : "O" Rh Positive

DR. VANDANA KHANNA
KHANNA PATHOLOGY LAB, JABALPUR
Reg. No. 370

Dr. Mrs. Vandana Khanna

HOPE ICU & ADVANCED CRITICAL CARE HOSPITAL

1505, Wright Town, Near Keshav Kuti & Chanchala Bai College, JABALPUR- 482002 (M.P.)
(अस्पताल में ICU की सुविधा उपलब्ध नहीं है)



MR. NITESH CHARLES

DATE:- 12-11-2022

ULTRASOUND WHOLE ABDOMEN

Liver is normal in size, outline and shows **grade I fatty changes**. No evidence of intrahepatic biliary radicals dilatation. Portal vein is normal.

Gall Bladder Shows normal wall thickness. No evidence of pericholecystic edema. No calculi seen. Common bile duct is normal.

Spleen is normal in size, outline and echopattern.

Pancreas shows normal outline and echopattern. No evidence of peripancreatic fluid seen. Pancreatic duct appears normal.

Both Kidneys are normal in size, location and outline. Cortical echogenicity and cortico-medullary differentiation is well maintained. PCS is compact. No calculi seen.

Urinary Bladder is well distended with normal wall thickness. Lumen is clear. No calculi / mass lesion noted.

Prostate is normal in size measure mm with volume cc, shows normal outline and echopattern.

No ascites is seen.

No pleural effusion seen on either side.

IMPRESSION: USG reveals

- **Grade I fatty liver**

Please correlate clinically.

DR. PALBHA KHANNA
CONSULTANT RADIOLOGIST
REG. NO. MP-27762

DR. SANJAY KHANNA
HOPE ICU HOSPITAL, JABALPUR
Reg. No. 6776
HOSP Reg. No. 457

DR. SANJAY KHANNA

HOPE ICU & ADVANCED CRITICAL CARE HOSPITAL

1505, Wright Town, Near Keshav Kuti & Chanchala Bai College, JABALPUR- 482002 (M.P.)
(अस्पताल में ICU की सुविधा उपलब्ध नहीं है)

MEDICAL EXAMINATION REPORT

NAME: - MR. NITESH CHARLES

DATE: - 12-11-2022

B.P.	-	140/90	Pulse	-	91/min
Height	-	173cm	Weight	-	102kg
CHEST (Inhale)	-	108cm	CHEST (Exhale)	-	105cm
Abdomen	-	105cm	Waist	-	107cm
Hip	-	109cm	BMI	-	34.1

HOSPITALIZATION H/O - 1) Right Kidney stone removed in September 2022. Admitted for 2 days in Nagpur.
2) Gall bladder stone removed in June 2022. Admitted for 2 days in Nagpur.

MEDICINE H/O - Hypertension since 2017. Telma 80-H mg

ALCOHOL - 60ml whiskey/once a year since 2005.

R. S. - NVB

CVS - S1 S2

CNS - NAD

P/A- No Organomegaly

OPINION:-

Medically fit except Fatty Liver (1)

DR. SANJAY KHANNA
HOPE ICU HOSPITAL, JABALPUR
Reg. No. 6776
HOSP Reg. No. 467

DR. SANJAY KHANNA

HOPE ICU & ADVANCED CRITICAL CARE HOSPITAL

1505, Wright Town, Near Keshav Kuti & Chanchala Bai College, JABALPUR- 482002 (M.P.)
(अस्पताल में ICU की सुविधा उपलब्ध नहीं है)



NAME: - MR. NITESH CHARLES

DATE: - 12-11-2022

XRAY CHEST (PA)

- Bilateral lung fields are clear. No evidence of obvious consolidation.
- Cardiac shadow appears normal. Cardio thoracic ratio normal.
- Bilateral hilum appears normal.
- Bilateral costophrenic angle clear and domes are normal
- Aortic knuckle normal
- Rib cage appears grossly normal.
- Soft tissue shadow appears normal.

IMPRESSION: Chest X-ray reveals no significant abnormality.

Kindly correlate clinically.

DR. PALBHA KHANNA
CONSULTANT RADIOLOGIST
REG. NO. MP-27762

DR. SANJAY KHANNA
HOPE ICU HOSPITAL, JABALPUR
Reg. No. 6776
HOSP Reg. No. 457

DR. SANJAY KHANNA

HOPE ICU & ADVANCED CRITICAL CARE HOSPITAL

1505, Wright Town, Near Keshav Kuti & Chanchala Bai College, JABALPUR- 482002 (M.P.)
(अस्पताल में ICU की सुविधा उपलब्ध नहीं है)



OPHTHAL CHECKUP

NAME: - MR. NITESH CHARLES

DATE: - 12-11-2022

GROSS - NORMAL
EYELIDS / EYELASHES - NORMAL
SCHLERA - NORMAL
CORNEA - NORMAL
IRIS - NORMAL
PUPIL - REFLECTING TO LIGHT
VISION - NORMAL
LEFT EYE
(DISTANT VISION) - 6/6 WITHOUT GLASSES
RIGHT EYE
(DISTANT VISION) - 6/6 WITHOUT GLASSES
LEFT EYE
(NEAR VISION) - N-6 WITHOUT GLASSES
RIGHT EYE
(NEAR VISION) - N-6 WITHOUT GLASSES
COLOUR BLINDNESS - ABSENT
OPINION - NORMAL FINDINGS

DR. SANJAY KHANNA
HOPE ICU HOSPITAL, JABALPUR
Reg. No. 6776
HOSP Reg. No. 457

DR. SANJAY KHANNA

NAME: MR. NITESH CHARLES AGE-40Y/M ECG REPORT DATE- 12-11-2022

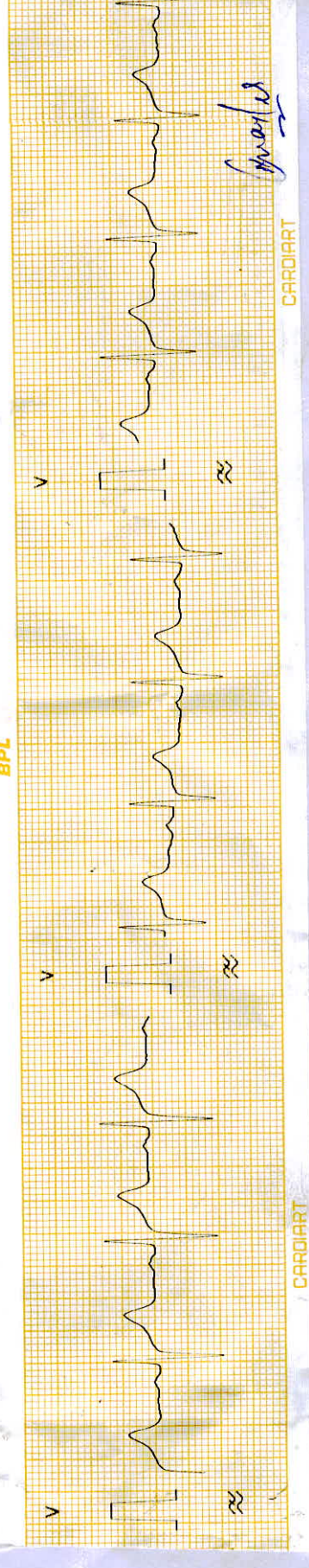
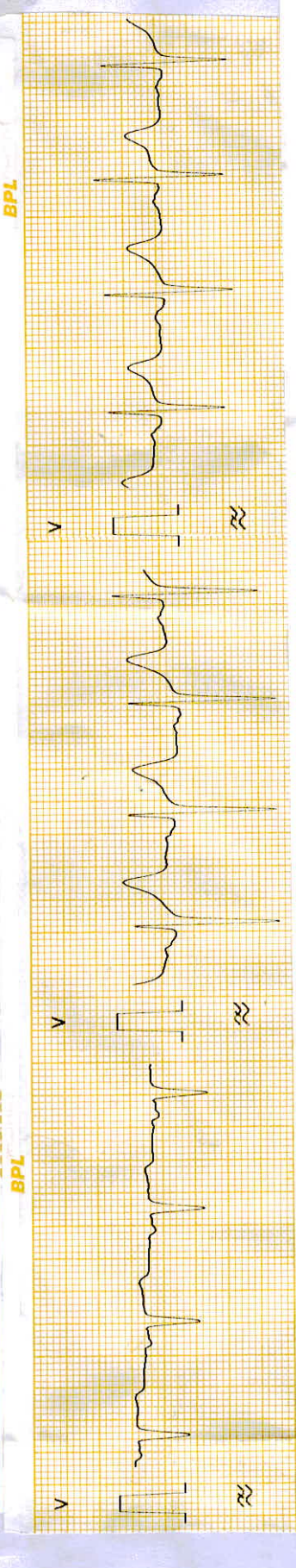
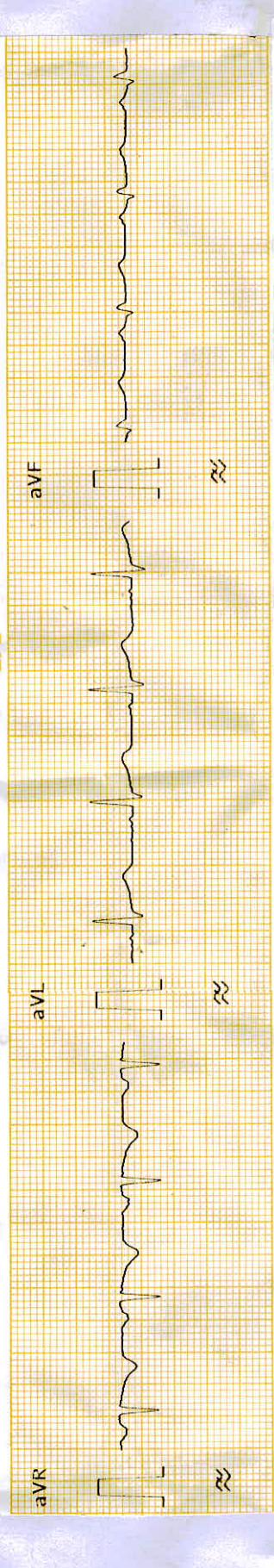
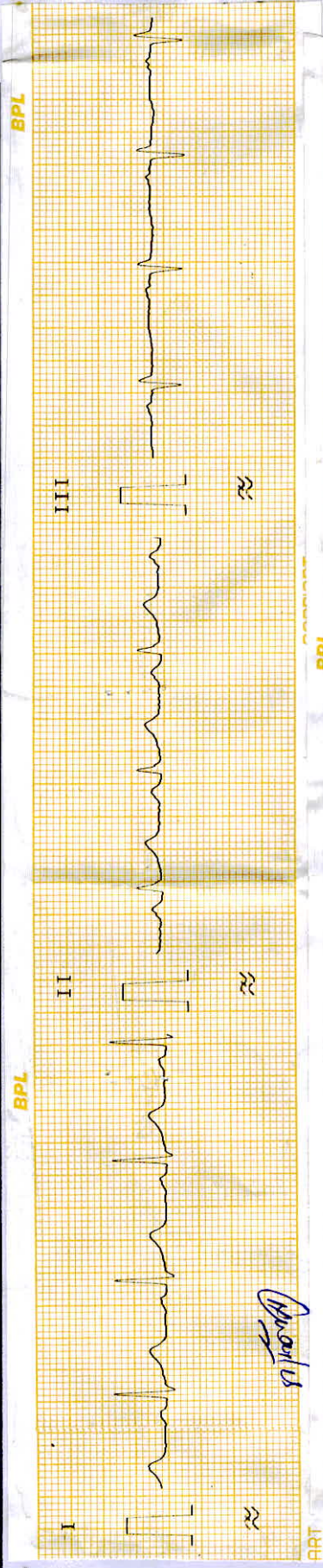

NAME:MR. NITESH CHARLES AGE-40Y/M ECG REPORT DATE- 12-11-2022

AURICULAR RATE- 83/min
VENTRICULAR RATE- 83/min
AXIS- NAD
RHYTHUM- Regular

PR- Normal
QRS- Normal
ST- Isoelective
T- upright
Q- III

WNL at Rest

Sanjay Khanna
M.D.
HOPE HOSPITAL
Wright Town, Jabalpur (M.P.)

DR. SANJAY KHANNA
HOPE ICU HOSPITAL, JABALPUR
Reg. No. 6776
HOSP Reg. No. 457

भारत सरकार
Government of India

नितेश चार्ल्स
Nitesh Charles
जन्म तिथि/DOB: 03/02/1982
पुरुष/ MALE

3906 7695 5536
VID : 9115 6322 7414 0116
मेरा आधार, मेरी पहचान

Issue Date: 03/05/2013

Khanna
DR. SANJAY KHANNA
HOPE ICU HOSPITAL, JABALPUR
Reg. No. 6776
HOSP Reg. No. 467

X
Charles

भारतीय विशिष्ट पहचान प्राधिकरण
Unique Identification Authority of India

पता:
S/O: राकेश चार्ल्स, हाउस नंबर-1333/18, नर्मदा रोड,
प्रगतिशील कॉलोनी, रामपुर, जबलपुर,
मध्य प्रदेश - 482008

Address:
S/O: Rakesh Charles, House Number-
1333/18, Narmada Road, Pragatisheel Colony,
Rampur, Jabalpur,
Madhya Pradesh - 482008

3906 7695 5536
VID : 9115 6322 7414 0116

Download Date: 02/08/2022

X
Charles



भारत सरकार
Government of India



Issue Date: 03/05/2013



नीतेश चार्ल्स
Nitesh Charles
जन्म तिथि/DOB: 03/02/1982
पुरुष/ MALE

3906 7695 5536

VID : 9115 6322 7414 0116

मेरा **आधार**, मेरी पहचान



भारतीय विशिष्ट पहचान प्राधिकरण
Unique Identification Authority of India



पता:

S/O: राकेश चार्ल्स, हाउस नंबर-1333/18, नर्मदा रोड,
प्रगतिशील कॉलोनी, रामपुर, जबलपुर,
मध्य प्रदेश - 482008

Address:

S/O: Rakesh Charles, House Number-
1333/18, Narmada Road, Pragatisheel Colony,
Rampur, Jabalpur,
Madhya Pradesh - 482008

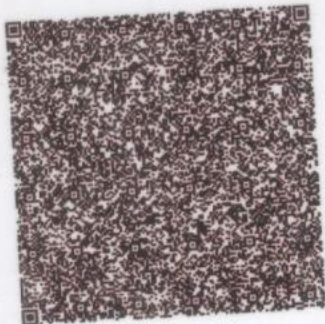

3906 7695 5536

VID : 9115 6322 7414 0116



1947



help@uidai.gov.in



www.uidai.gov.in

Download Date: 02/08/2022