



• Any disorders of Urinary System?

Y/N

• Any disorder of the Eyes, Ears, Nose, Throat or Mouth & Skin

Y/N

**FOR FEMALE CANDIDATES ONLY**

a. Is there any history of diseases of breast/genital organs?

Y/N

d. Do you have any history of miscarriage/abortion or MTP

Y/N

b. Is there any history of abnormal PAP Smear/Mammogram/USG of Pelvis or any other tests? (If yes attach reports)

Y/N

e. For Parous Women, were there any complication during pregnancy such as gestational diabetes, hypertension etc

Y/N

c. Do you suspect any disease of Uterus, Cervix or Ovaries?

Y/N

f. Are you now pregnant? If yes, how many months?

Y/N

**CONFIDENTIAL COMMENTS FROM MEDICAL EXAMINER**

➤ Was the examinee co-operative?

Y/N

➤ Is there anything about the examinee's health, lifestyle that might affect him/her in the near future with regard to his/her job?

Y/N

➤ Are there any points on which you suggest further information be obtained?

Y/N

➤ Based on your clinical impression, please provide your suggestions and recommendations below;

NS

➤ Do you think he/she is **MEDICALLY FIT** or UNFIT for employment.

FIT

**MEDICAL EXAMINER'S DECLARATION**

I hereby confirm that I have examined the above individual after verification of his/her identity and the findings stated above are true and correct to the best of my knowledge.

Name & Signature of the Medical Examiner :

Seal of Medical Examiner :

Dr. GEORGE THOMAS  
MD, FCSI, FIAE  
MEDICAL EXAMINER  
No: 88614

Name & Seal of DDRC SRL Branch :



Date & Time :

03/09/2023

**DDRC SRL Diagnostics Limited**

Corp. Office: DDRC SRL Tower, G- 131, Panampilly Nagar, Ernakulam - 682 036  
Ph No. 0484-2318223, 2318222, e-mail: info@ddrcsrl.com, web: www.ddrcsrl.com

Regd. Office: 4th Floor, Prime Square, Plot No.1, Gaiwadi Industrial Estate, S.V. Road, Goregaon (West), Mumbai - 400062.

Not doing motion test.

Archan



**DDRC SRL**  
Diagnostic Services



Date.....01.04.2023

**OPHTHALMOLOGY REPORT**

This is to certify that I have examined

Mr / Ms : Anchana Ajith.....Aged.....30.....and his / her

visual standards is as follows :

**Visual Acuity:**

For far vision  
R: 6/9.....  
L: 6/6.....

*EPH R 6/6  
L 6/6*

For near vision  
R: N6.....  
L: N6.....

Color Vision : Normal.....

.....

*Nannu Elizabeth*  
**Nannu Elizabeth**  
**(Optometrist)**



NAME: MRS ARCHANA AJITH	STUDY DATE : 01/04/2023
AGE / SEX : 30 YRS / F	REPORTING DATE : 01/04/2023
REFERRED BY : MEDIWHEEL	ACC NO : 4126WD000149

**X - RAY - CHEST PA VIEW**

- Both the lung fields are clear.
- B/L hila and mediastinal shadows are normal.
- Cardiac silhouette appears normal.
- Cardio - thoracic ratio is normal.
- Bilateral CP angles and domes of diaphragm appear normal.

**IMPRESSION: NORMAL STUDY****Kindly correlate clinically****Dr. NAVNEET KAUR, MBBS,MD  
Consultant Radiologist.**

ID: 000 149  
ARCHANA AJITH  
Female 30Years

*Archana*

01-04-2023 10:43:08 AM  
HR : 54 bpm  
P : 110 ms  
PR : 163 ms  
QRS : 84 ms  
QT/QTc : 385/367 ms  
P/QRS/T : 56/70/58 °  
RV5/SV1 : 1.123/0.678 mV

Diagnosis Information:

*Sinus bradycardia*

Technician : ALEENA

Ref-Phys. :

Report Confirmed by:

*DR*  
**DR GEORGE THOMAS**  
MD, FCSI, FIAE  
CARDIOLOGIST

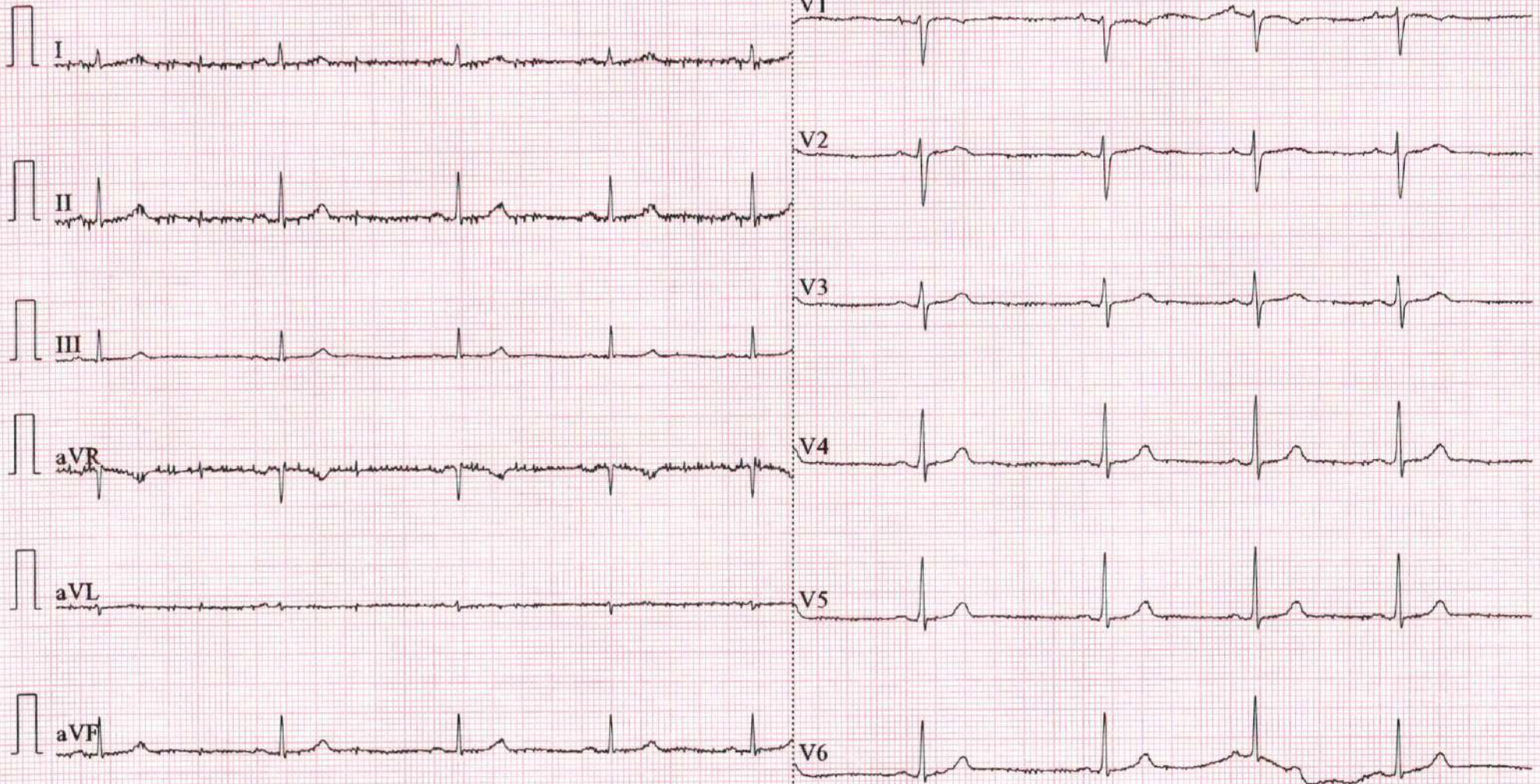



Patient Ref. No. 66600003949801

CLIENT CODE : CA00010147 - MEDIWHEEL  
 CLIENT'S NAME AND ADDRESS: MEDIWHEEL HEALTHCARE LIMITED

MEDIWHEEL ARCOFEMI HEALTHCARE LIMITED  
 F701A, LADO SARAI, NEW DELHI,  
 SOUTH DELHI, DELHI,  
 SOUTH DELHI 110030  
 DELHI INDIA  
 8800465156

DDRC SRL DIAGNOSTICS  
 DDRC SRL Tower, G-131, Panampilly Nagar,  
 PANAMPALLY NAGAR, 682036  
 KERALA, INDIA  
 Tel : 93334 93334  
 Email : customercare.ddrc@srl.in

PATIENT NAME : MRS. ARCHANA AJITH

PATIENT ID : ARCHF0104934126

ACCESSION NO : 4126WD000149 AGE : 30 Years SEX : Female

ABHA NO :

DRAWN :

RECEIVED : 01/04/2023 11:16

REPORTED : 02/04/2023 12:14

REFERRING DOCTOR : DR. MEDIWHEEL ARCOFEMI HEALTHCARE LIMITED

CLIENT PATIENT ID :

Test Report Status	Preliminary	Results	Biological Reference Interval	Units
--------------------	-------------	---------	-------------------------------	-------

**MEDIWHEEL HEALTH CHECKUP BELOW 40(F)TMT****TREADMILL TEST**

TREADMILL TEST

TEST COMPLETED



# DDRC SRL

## Diagnostic Services



Scan to View Details

Page 1 Of 8



Scan to View Report





Patient Ref. No. 66600003949801

 CLIENT CODE : CA00010147 - MEDIWHEEL  
 CLIENT'S NAME AND ADDRESS : MEDIWHEEL HEALTHCARE LIMITED

 MEDIWHEEL ARCOFEMI HEALTHCARE LIMITED  
 F701A, LADO SARAI, NEW DELHI,  
 SOUTH DELHI, DELHI,  
 SOUTH DELHI 110030  
 DELHI INDIA  
 8800465156

 DDRC SRL DIAGNOSTICS  
 DDRC SRL Tower, G-131, Panampilly Nagar,  
 PANAMPALLY NAGAR, 682036  
 KERALA, INDIA  
 Tel : 93334 93334  
 Email : customercare.ddrc@srl.in

PATIENT NAME : MRS. ARCHANA AJITH

PATIENT ID : ARCHF0104934126

ACCESSION NO : 4126WD000149 AGE : 30 Years SEX : Female

ABHA NO :

DRAWN :

RECEIVED : 01/04/2023 11:16

REPORTED : 02/04/2023 12:14

REFERRING DOCTOR : DR. MEDIWHEEL ARCOFEMI HEALTHCARE LIMITED

CLIENT PATIENT ID :

Test Report Status	Preliminary	Results	Units
--------------------	-------------	---------	-------

**MEDIWHEEL HEALTH CHECKUP BELOW 40(F)TMT****BLOOD UREA NITROGEN (BUN), SERUM**
 BLOOD UREA NITROGEN 8 Adult(<60 yrs) : 6 to 20 mg/dL  
 METHOD : UREASE - UV
**BUN/CREAT RATIO**

BUN/CREAT RATIO 10

**CREATININE, SERUM**
 CREATININE 0.73 18 - 60 yrs : 0.6 - 1.1 mg/dL  
 METHOD : JAFFE KINETIC METHOD
**GLUCOSE, POST-PRANDIAL, PLASMA**
 GLUCOSE, POST-PRANDIAL, PLASMA 95 Diabetes Mellitus : > or = 200. mg/dL  
 Impaired Glucose tolerance/  
 Prediabetes : 140 - 199.  
 Hypoglycemia : < 55.

METHOD : HEXOKINASE

**GLUCOSE FASTING, FLUORIDE PLASMA**
 GLUCOSE, FASTING, PLASMA 86 Diabetes Mellitus : > or = 126. mg/dL  
 Impaired Fasting Glucose/  
 Prediabetes : 101 - 125.  
 Hypoglycemia : < 55.

METHOD : HEXOKINASE

**GLYCOSYLATED HEMOGLOBIN(HBA1C), EDTA WHOLE BLOOD**
 GLYCOSYLATED HEMOGLOBIN (HBA1C) 4.9  
 Normal : 4.0 - 5.6%. %  
 Non-diabetic level : < 5.7%.  
 Diabetic : >6.5%

 Glycemic control goal  
 More stringent goal : < 6.5 %.  
 General goal : < 7%.  
 Less stringent goal : < 8%.

 Glycemic targets in CKD :-  
 If eGFR > 60 : < 7%.  
 If eGFR < 60 : 7 - 8.5%.  
 < 116.0 mg/dL

MEAN PLASMA GLUCOSE 93.9

**LIPID PROFILE, SERUM**
 CHOLESTEROL 191 Desirable : < 200 mg/dL  
 Borderline : 200-239  
 High : >or= 240

Scan to View Details



Scan to View Report

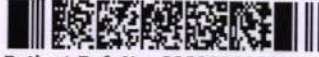

Patient Ref. No. 66600003949801

 CLIENT CODE : CA00010147 - MEDIWHEEL  
 CLIENT'S NAME AND ADDRESS : MEDIWHEEL HEALTHCARE LIMITED

 MEDIWHEEL ARCOFEMI HEALTHCARE LIMITED  
 F701A, LADO SARAI, NEW DELHI,  
 SOUTH DELHI, DELHI,  
 SOUTH DELHI 110030  
 DELHI INDIA  
 8800465156

 DDRC SRL DIAGNOSTICS  
 DDRC SRL Tower, G-131, Panampilly Nagar,  
 PANAMPALLY NAGAR, 682036  
 KERALA, INDIA  
 Tel : 93334 93334  
 Email : customercare.ddrc@srl.in

PATIENT NAME : MRS. ARCHANA AJITH

PATIENT ID : ARCHF0104934126

ACCESSION NO : 4126WD000149 AGE : 30 Years SEX : Female

ABHA NO :

DRAWN :

RECEIVED : 01/04/2023 11:16

REPORTED : 02/04/2023 12:14

REFERRING DOCTOR : DR. MEDIWHEEL ARCOFEMI HEALTHCARE LIMITED

CLIENT PATIENT ID :

Test Report Status	Preliminary	Results	Units
METHOD : CHOD-POD			
TRIGLYCERIDES		127	mg/dL
		Normal : < 150 High : 150-199 Hypertriglyceridemia : 200-499 Very High : > 499	
HDL CHOLESTEROL		42	mg/dL
METHOD : DIRECT ENZYME CLEARANCE			
DIRECT LDL CHOLESTEROL		127	mg/dL
		Optimum : < 100 Above Optimum : 100-139 Borderline High : 130-159 High : 160-189 Very High : > or = 190	
NON HDL CHOLESTEROL		149	mg/dL
		High Desirable: Less than 130 Above Desirable: 130 - 159 Borderline High: 160 - 189 High: 190 - 219 Very high: > or = 220	
VERY LOW DENSITY LIPOPROTEIN		25.4	mg/dL
		Desirable value : 10 - 35	
CHOL/HDL RATIO		4.6	
		High 3.3-4.4 Low Risk 4.5-7.0 Average Risk 7.1-11.0 Moderate Risk > 11.0 High Risk	
LDL/HDL RATIO		3.0	
		0.5 - 3.0 Desirable/Low Risk 3.1 - 6.0 Borderline/Moderate Risk >6.0 High Risk	
<b>LIVER FUNCTION TEST WITH GGT</b>			
BILIRUBIN, TOTAL		0.62	mg/dL
METHOD : DIAZO METHOD			
BILIRUBIN, DIRECT		0.16	mg/dL
METHOD : DIAZO METHOD			
BILIRUBIN, INDIRECT		0.46	mg/dL
TOTAL PROTEIN		8.1	g/dL
		Ambulatory : 6.4 - 8.3 Recumbant : 6 - 7.8	
ALBUMIN		5.4	g/dL
GLOBULIN		2.7	g/dL
		2.0 - 4.0 Neonates - Pre Mature: 0.29 - 1.04	
ALBUMIN/GLOBULIN RATIO		2.0	RATIO
		1.00 - 2.00	
ASPARTATE AMINOTRANSFERASE (AST/SGOT)		14	U/L
		Adults : < 33	



Scan to View Details

Page 3 Of 8



Scan to View Report

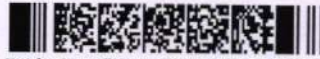

Patient Ref. No. 66600003949801

 CLIENT CODE : CA00010147 - MEDIWHEEL  
 CLIENT'S NAME AND ADDRESS : MEDIWHEEL HEALTHCARE LIMITED

 MEDIWHEEL ARCOFEMI HEALTHCARE LIMITED  
 F701A, LADO SARAI, NEW DELHI,  
 SOUTH DELHI, DELHI,  
 SOUTH DELHI 110030  
 DELHI INDIA  
 8800465156

 DDRC SRL DIAGNOSTICS  
 DDRC SRL Tower, G-131, Panampilly Nagar,  
 PANAMPALLY NAGAR, 682036  
 KERALA, INDIA  
 Tel : 93334 93334  
 Email : customercare.ddrc@srl.in

PATIENT NAME : MRS. ARCHANA AJITH

PATIENT ID : ARCHF0104934126

ACCESSION NO : 4126WD000149 AGE : 30 Years SEX : Female

ABHA NO :

DRAWN :

RECEIVED : 01/04/2023 11:16

REPORTED : 02/04/2023 12:14

REFERRING DOCTOR : DR. MEDIWHEEL ARCOFEMI HEALTHCARE LIMITED

CLIENT PATIENT ID :

Test Report Status	Preliminary	Results	Units
ALANINE AMINOTRANSFERASE (ALT/SGPT)		12	Adults : < 34 U/L
METHOD : IFCC WITHOUT PDP			
ALKALINE PHOSPHATASE		85	Adult (<60yrs) : 35 - 105 U/L
METHOD : IFCC			
GAMMA GLUTAMYL TRANSFERASE (GGT)		14	Adult (female) : < 40 U/L
<b>TOTAL PROTEIN, SERUM</b>			
TOTAL PROTEIN		8.1	Ambulatory : 6.4 - 8.3 g/dL Recumbant : 6 - 7.8
METHOD : BIURET			
<b>URIC ACID, SERUM</b>			
URIC ACID		5.6	Adults : 2.4-5.7 mg/dL
METHOD : SPECTROPHOTOMETRY			
<b>ABO GROUP &amp; RH TYPE, EDTA WHOLE BLOOD</b>			
ABO GROUP		TYPE O	
METHOD : GEL CARD METHOD			
RH TYPE		NEGATIVE	
<b>BLOOD COUNTS, EDTA WHOLE BLOOD</b>			
HEMOGLOBIN		12.7	12.0 - 15.0 g/dL
METHOD : NON CYANMETHEMOGLOBIN			
RED BLOOD CELL COUNT		4.42	3.8 - 4.8 mil/ $\mu$ L
METHOD : IMPEDANCE			
WHITE BLOOD CELL COUNT		7.61	4.0 - 10.0 thou/ $\mu$ L
METHOD : IMPEDANCE			
PLATELET COUNT		238	150 - 410 thou/ $\mu$ L
METHOD : IMPEDANCE			
<b>RBC AND PLATELET INDICES</b>			
HEMATOCRIT		38.7	36 - 46 %
METHOD : CALCULATED			
MEAN CORPUSCULAR VOL		87.7	83 - 101 fL
METHOD : DERIVED FROM IMPEDANCE MEASURE			
MEAN CORPUSCULAR HGB.		28.8	27.0 - 32.0 pg
METHOD : CALCULATED			
MEAN CORPUSCULAR HEMOGLOBIN CONCENTRATION		32.8	31.5 - 34.5 g/dL
METHOD : CALCULATED			
RED CELL DISTRIBUTION WIDTH		15.9	12.0 - 18.0 %



Scan to View Details



Scan to View Report

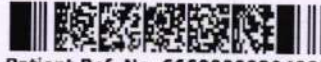

Patient Ref. No. 666000003949801

 CLIENT CODE : CA00010147 - MEDIWHEEL  
 CLIENT'S NAME AND ADDRESS :

 MEDIWHEEL ARCOFEMI HEALTHCARE LIMITED  
 F701A, LADO SARAI, NEW DELHI,  
 SOUTH DELHI, DELHI,  
 SOUTH DELHI 110030  
 DELHI INDIA  
 8800465156

 DDRC SRL DIAGNOSTICS  
 DDRC SRL Tower, G-131, Panampilly Nagar,  
 PANAMPALLY NAGAR, 682036  
 KERALA, INDIA  
 Tel : 93334 93334  
 Email : customercare.ddrc@srl.in

PATIENT NAME : MRS. ARCHANA AJITH

PATIENT ID : ARCHF0104934126

ACCESSION NO : 4126WD000149 AGE : 30 Years SEX : Female

ABHA NO :

DRAWN :

RECEIVED : 01/04/2023 11:16

REPORTED : 02/04/2023 12:14

REFERRING DOCTOR : DR. MEDIWHEEL ARCOFEMI HEALTHCARE LIMITED

CLIENT PATIENT ID :

Test Report Status	Preliminary	Results	Units
MENTZER INDEX		19.8	
MEAN PLATELET VOLUME		8.7	6.8 - 10.9 fL
METHOD : DERIVED FROM IMPEDANCE MEASURE			
<b>WBC DIFFERENTIAL COUNT</b>			
SEGMENTED NEUTROPHILS		49	40 - 80 %
METHOD : DHSS FLOWCYTOMETRY			
LYMPHOCYTES		36	20 - 40 %
METHOD : DHSS FLOWCYTOMETRY			
MONOCYTES		7	2 - 10 %
METHOD : DHSS FLOWCYTOMETRY			
EOSINOPHILS		8	High 1 - 6 %
METHOD : DHSS FLOWCYTOMETRY			
BASOPHILS		0	0 - 2 %
METHOD : IMPEDANCE			
ABSOLUTE NEUTROPHIL COUNT		3.73	2.0 - 7.0 thou/ $\mu$ L
METHOD : CALCULATED			
ABSOLUTE LYMPHOCYTE COUNT		2.74	1 - 3 thou/ $\mu$ L
METHOD : CALCULATED			
ABSOLUTE MONOCYTE COUNT		0.53	0.20 - 1.00 thou/ $\mu$ L
METHOD : CALCULATED			
ABSOLUTE EOSINOPHIL COUNT		0.61	High 0.02 - 0.50 thou/ $\mu$ L
METHOD : CALCULATED			
ABSOLUTE BASOPHIL COUNT		0.0	0.00 - 0.10 thou/ $\mu$ L
NEUTROPHIL LYMPHOCYTE RATIO (NLR)		1.3	
<b>ERYTHROCYTE SEDIMENTATION RATE (ESR), WHOLE BLOOD</b>			
SEDIMENTATION RATE (ESR)		05	0 - 20 mm at 1 hr
METHOD : WESTERGREN METHOD			
<b>SUGAR URINE - POST PRANDIAL</b>			
SUGAR URINE - POST PRANDIAL		NOT DETECTED	NOT DETECTED
<b>THYROID PANEL, SERUM</b>			
T3		97.83	Non-Pregnant Women 80.0 - 200.0 Pregnant Women 1st Trimester: 105.0 - 230.0 2nd Trimester: 129.0 - 262.0 3rd Trimester: 135.0 - 262.0 ng/dL
METHOD : ELECTROCHEMILUMINESCENCE			



Scan to View Details



Scan to View Report



Patient Ref. No. 66600003949801

CLIENT CODE : CA00010147 - MEDIWHEEL  
CLIENT'S NAME AND ADDRESS: MEDIWHEEL HEALTHCARE LIMITED

MEDIWHEEL ARCOFEMI HEALTHCARE LIMITED  
F701A, LADO SARAI, NEW DELHI,  
SOUTH DELHI, DELHI,  
SOUTH DELHI 110030  
DELHI INDIA  
8800465156

DDRC SRL DIAGNOSTICS  
DDRC SRL Tower, G-131, Panampilly Nagar,  
PANAMPALLY NAGAR, 682036  
KERALA, INDIA  
Tel : 93334 93334  
Email : customercare.ddrc@srl.in

PATIENT NAME : MRS. ARCHANA AJITH

PATIENT ID : ARCHF0104934126

ACCESSION NO : 4126WD000149 AGE : 30 Years SEX : Female

ABHA NO :

DRAWN : RECEIVED : 01/04/2023 11:16

REPORTED : 02/04/2023 12:14

REFERRING DOCTOR : DR. MEDIWHEEL ARCOFEMI HEALTHCARE LIMITED

CLIENT PATIENT ID :

Test Report Status	Preliminary	Results	Units
--------------------	-------------	---------	-------

T4	5.15	Non-Pregnant Women 5.10 - 14.10 Pregnant Women 1st Trimester: 7.33 - 14.80 2nd Trimester: 7.93 - 16.10 3rd Trimester: 6.95 - 15.70	µg/dl
----	------	---	-------

METHOD : ELECTROCHEMILUMINESCENCE

TSH 3RD GENERATION	3.370	Non-Pregnant : 0.4-4.2 Pregnant Trimester-wise : 1st : 0.1 - 2.5 2nd : 0.2 - 3 3rd : 0.3 - 3	µIU/mL
--------------------	-------	--	--------

METHOD : ELECTROCHEMILUMINESCENCE

**PHYSICAL EXAMINATION, URINE**

COLOR	PALE YELLOW
APPEARANCE	CLEAR

**CHEMICAL EXAMINATION, URINE**

PH	5.0	4.8 - 7.4
SPECIFIC GRAVITY	1.010	Low 1.015 - 1.030
PROTEIN	NOT DETECTED	NOT DETECTED
GLUCOSE	NOT DETECTED	NOT DETECTED
KETONES	NOT DETECTED	NOT DETECTED
BLOOD	NOT DETECTED	NOT DETECTED
BILIRUBIN	NOT DETECTED	NOT DETECTED
UROBILINOGEN	NORMAL	NORMAL
NITRITE	NOT DETECTED	NOT DETECTED
LEUKOCYTE ESTERASE	NOT DETECTED	NOT DETECTED

**MICROSCOPIC EXAMINATION, URINE**

RED BLOOD CELLS	NOT DETECTED	NOT DETECTED	/HPF
WBC	1-2	0-5	/HPF
EPITHELIAL CELLS	2-3	0-5	/HPF
CASTS	NOT DETECTED		
CRYSTALS	NOT DETECTED		
BACTERIA	NOT DETECTED	NOT DETECTED	
YEAST	NOT DETECTED	NOT DETECTED	

**SUGAR URINE - FASTING**



Scan to View Details



Scan to View Report

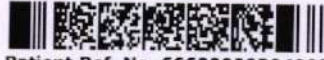

Patient Ref. No. 66600003949801

CLIENT CODE : CA00010147 - MEDIWHEEL  
 CLIENT'S NAME AND ADDRESS :

MEDIWHEEL ARCOFEMI HEALTHCARE LIMITED  
 F701A, LADO SARAI, NEW DELHI,  
 SOUTH DELHI, DELHI,  
 SOUTH DELHI 110030  
 DELHI INDIA  
 8800465156

DDRC SRL DIAGNOSTICS  
 DDRC SRL Tower, G-131, Panampilly Nagar,  
 PANAMPALLY NAGAR, 682036  
 KERALA, INDIA  
 Tel : 93334 93334  
 Email : customercare.ddrc@srl.in

PATIENT NAME : MRS. ARCHANA AJITH

PATIENT ID : ARCHF0104934126

ACCESSION NO : 4126WD000149 AGE : 30 Years SEX : Female

ABHA NO :

DRAWN :

RECEIVED : 01/04/2023 11:16

REPORTED : 02/04/2023 12:14

REFERRING DOCTOR : DR. MEDIWHEEL ARCOFEMI HEALTHCARE LIMITED

CLIENT PATIENT ID :

Test Report Status	Preliminary	Results	Units
SUGAR URINE - FASTING		NOT DETECTED	NOT DETECTED
PHYSICAL EXAMINATION, STOOL		RESULT PENDING	
CHEMICAL EXAMINATION, STOOL		RESULT PENDING	
MICROSCOPIC EXAMINATION, STOOL		RESULT PENDING	



# DDRC SRL

## Diagnostic Services



Scan to View Details



Scan to View Report

Page 7 Of 8



Patient Ref. No. 66600003949801

 CLIENT CODE : CA00010147 - MEDIWHEEL  
 CLIENT'S NAME AND ADDRESS :

 MEDIWHEEL ARCOFEMI HEALTHCARE LIMITED  
 F701A, LADO SARAI, NEW DELHI,  
 SOUTH DELHI, DELHI,  
 SOUTH DELHI 110030  
 DELHI INDIA  
 8800465156

 DDRC SRL DIAGNOSTICS  
 DDRC SRL Tower, G-131, Panampilly Nagar,  
 PANAMPALLY NAGAR, 682036  
 KERALA, INDIA  
 Tel : 93334 93334  
 Email : customercare.ddrc@srl.in

PATIENT NAME : MRS. ARCHANA AJITH

PATIENT ID : ARCHF0104934126

ACCESSION NO : 4126WD000149 AGE : 30 Years SEX : Female

ABHA NO :

DRAWN :

RECEIVED : 01/04/2023 11:16

REPORTED : 02/04/2023 12:14

REFERRING DOCTOR : DR. MEDIWHEEL ARCOFEMI HEALTHCARE LIMITED

CLIENT PATIENT ID :

Test Report Status	Preliminary	Results	Units
--------------------	-------------	---------	-------

**MEDIWHEEL HEALTH CHECKUP BELOW 40(F)TMT****ECG WITH REPORT****REPORT**

TEST COMPLETED

**USG ABDOMEN AND PELVIS****REPORT**

TEST COMPLETED

**CHEST X-RAY WITH REPORT****REPORT**

TEST COMPLETED

**\*\*End Of Report\*\***Please visit [www.ddrcsrl.com](http://www.ddrcsrl.com) for related Test Information for this accession

 DR.HARI SHANKAR, MBBS MD  
 (Reg No - TCMC:62092)  
 HEAD - Biochemistry &  
 Immunology



 DR.VIJAY K N, MBBS MD(PATH)  
 (Reg No - KMC:91816)  
 HEAD-HAEMATOLOGY &  
 CLINICAL PATHOLOGY



 DR.SMITHA PAULSON, MD  
 (PATH), DPB  
 (Reg No - TCMC:35960)  
 LAB DIRECTOR & HEAD-  
 HISTOPATHOLOGY &  
 CYTOLOGY

Scan to View Details



Scan to View Report

NAME	MS ARCHANA AJITH	AGE	30 YRS
SEX	FEMALE	DATE	April 1, 2023
REFERRAL	MEDI ASSIST		

**USG ABDOMEN AND PELVIS**

LIVER	Measures ~ 10.5 cm. Normal echopattern. Smooth margins and no obvious focal lesion within. No IHBR dilatation. Portal vein normal in caliber .
GB	Partially contracted.
SPLEEN	Measures ~ 8 cm, normal to visualized extent. Splenic vein normal.
PANCREAS	Normal to visualized extent. PD is not dilated.
KIDNEYS	RK: 9.8 x 3 cm, appears normal in size and echotexture. LK: 9.9 x 3.5 cm, appears normal in size and echotexture. No focal lesion / calculus within. Maintained corticomedullary differentiation and normal parenchymal thickness. No hydroureteronephrosis.
BLADDER	Normal wall caliber, no internal echoes/calculus within.
UTERUS	Anteverted, normal in size [ 7.5 x 3.5 x 4.8 cm] and echopattern. No focal lesion seen. ET - 7.3 mm.
OVARIES	RT OV: 2.9 x 1.4 x 1.9 cm [volume ~ 4.3 cc]. LT OV: 3.1 x 2 x 2 cm [volume ~ 6.9 cc].
NODES/FLUID	Nil to visualized extent.
BOWEL	Visualized bowel loops appear normal.

**Divarication of recti is seen with linea alba measuring 4.8 cm at the level of umbilicus.  
No definite defect is seen in the anterior abdominal wall.**

**IMPRESSION**

- ⚡ **Divarication of recti abdominis.**
- ⚡ **No other significant abnormality in the present study**

Kindly correlate clinically.

*Navneet*  
**Dr. NAVNEET KAUR MBBS . MD**  
 Consultant Radiologist

**Thank you for referral. Your feedback will be appreciated.**

NOTE: This report is only a professional opinion based on the real time image finding and not a diagnosis by itself. It has to be correlated and interpreted with clinical and other investigation findings.  
Review scan is advised, if this ultrasound opinion and other clinical findings / reports don't correlate.



CIN : U85190MH2006PTC161480

(Refer to " CONDITIONS OF REPORTING " Overleaf)





# DDRC SRL DIAGNOSTIC SERVICE PVT LTD

# Test Report

ARCHANA AJITH (30 F)

ID: WD000149

Date: 01-Apr-23

Exec Time : 0 m 0 s

Stage Time : 0 m 45 s HR: 75 bpm

Protocol: Bruce

Stage: Supine

Speed: 0 mph

Grade: 0 %

(THR: 161 bpm)

B.P: 100 / 60

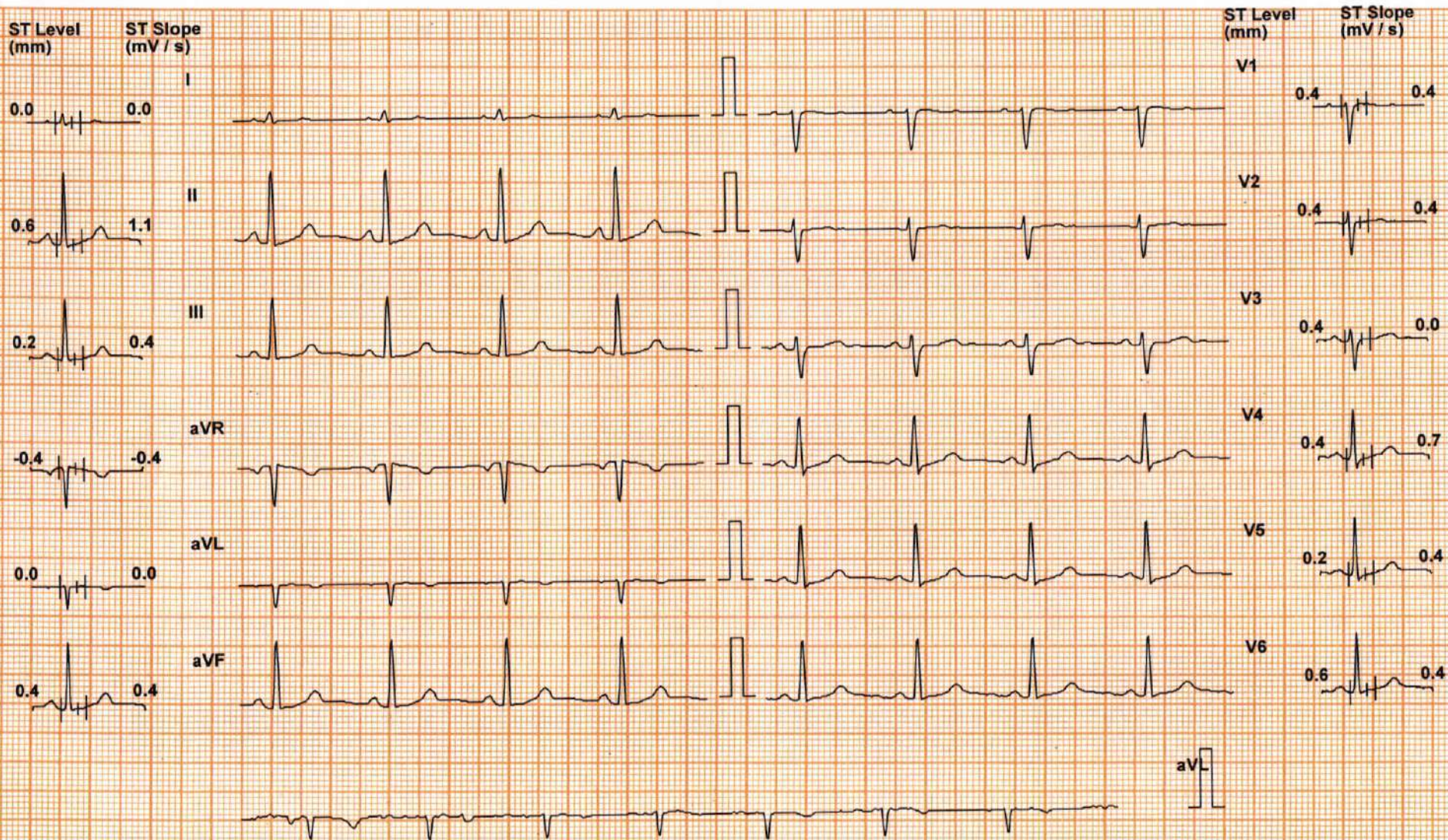

Chart Speed: 25 mm/sec

Filter: 35 Hz

Mains Filt: ON

Amp: 10 mm

Iso = R - 60 ms

J = R + 60 ms

Post J = J + 60 ms

Schiller Spandan V 4.7

Linked Median

# DDRC SRL DIAGNOSTIC SERVICE PVT LTD

# Test Report

ARCHANA AJITH (30 F)

ID: WD000149

Date: 01-Apr-23

Exec Time : 0 m 0 s

Stage Time : 0 m 24 s HR: 89 bpm

Protocol: Bruce

Stage: Standing

Speed: 0 mph

Grade: 0 %

(THR: 161 bpm)

B.P: 100 / 60

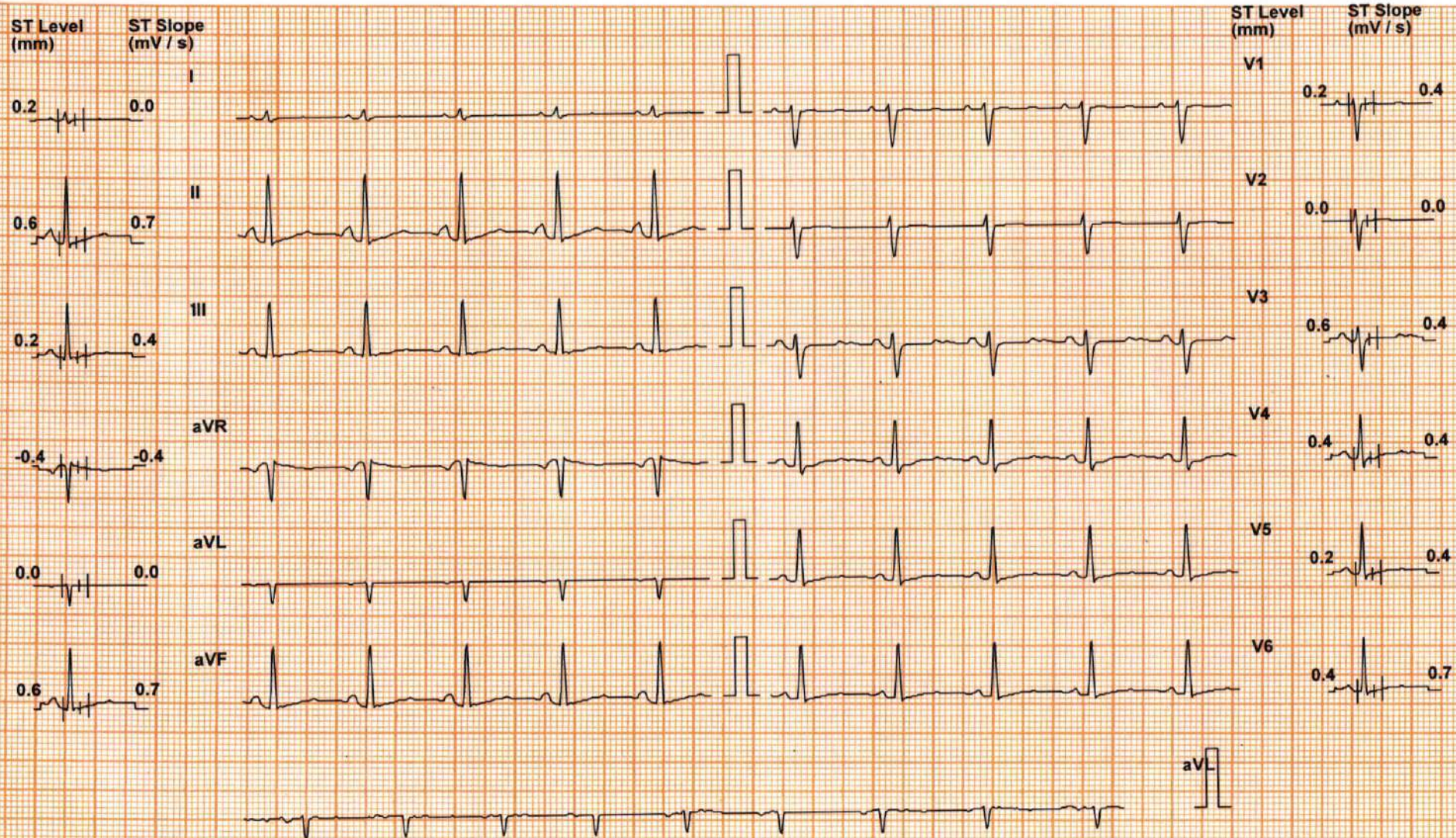

Chart Speed: 25 mm/sec

Filter: 35 Hz

Mains Filtr: ON

Amp: 10 mm

Iso = R - 60 ms J = R + 60 ms Post J = J + 60 ms

Schiller Spandan V 4.7

Linked Median

# DDRC SRL DIAGNOSTIC SERVICE PVT LTD

# Test Report

ARCHANA AJITH (30 F)

ID: WD000149

Date: 01-Apr-23

Exec Time : 2 m 54 s Stage Time : 2 m 54 s HR: 125 bpm

Protocol: Bruce

Stage: 1

Speed: 1.7 mph

Grade: 10 %

(THR: 161 bpm)

B.P: 110 / 70

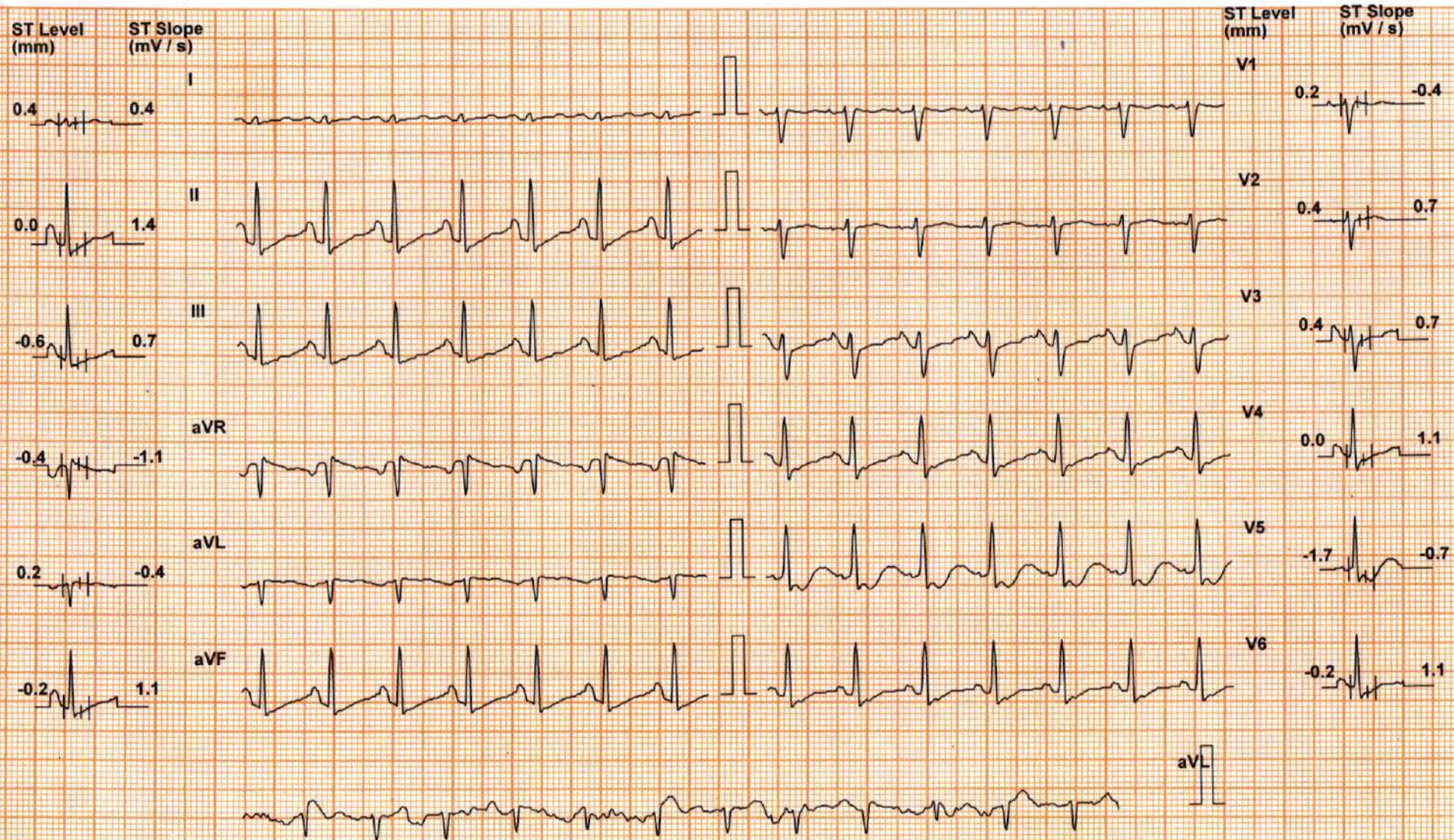

Chart Speed: 25 mm/sec

Filter: 35 Hz

Mains Filt: ON

Amp: 10 mm

Iso = R - 60 ms

J = R + 60 ms

Past J = J + 60 ms

Schiller Spandan V 4.7

Linked Median

# DDRC SRL DIAGNOSTIC SERVICE PVT LTD

# Test Report

ARCHANA AJITH (30 F)

ID: WD000149

Date: 01-Apr-23

Exec Time : 5 m 54 s Stage Time : 2 m 54 s HR: 151 bpm

Protocol: Bruce

Stage: 2

Speed: 2.5 mph

Grade: 12 %

(THR: 161 bpm)

B.P: 120 / 70

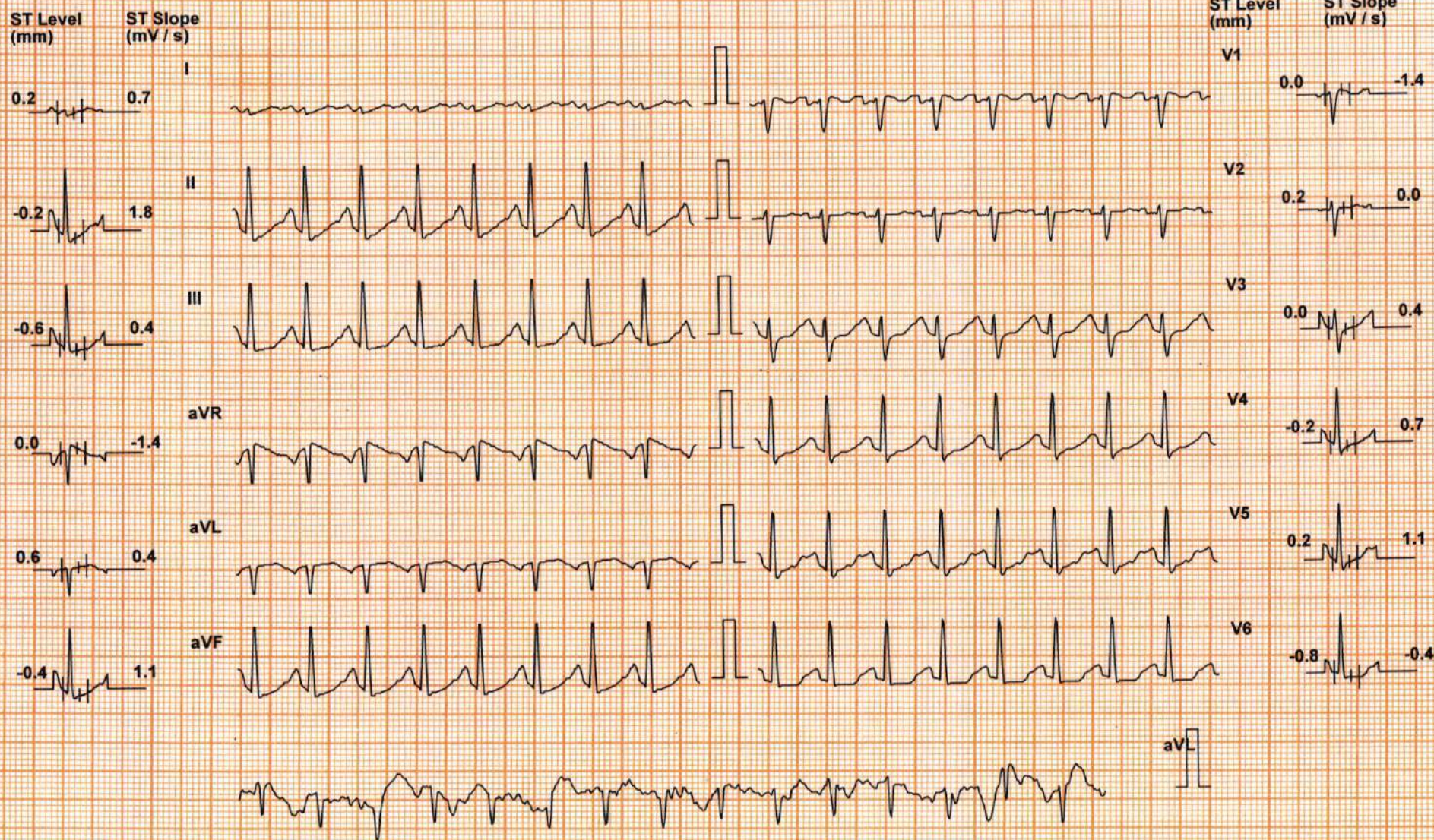

Chart Speed: 25 mm/sec

Filter: 35 Hz

Mains Filt: ON

Amp: 10 mm

Iso = R - 60 ms

J = R + 60 ms

Past J = J + 60 ms

Schiller Spandan V 4.7

Linked Median

# DDRC SRL DIAGNOSTIC SERVICE PVT LTD

# Test Report

ARCHANA AJITH (30 F)

ID: WD000149

Date: 01-Apr-23

Exec Time : 6 m 4 s

Stage Time : 0 m 4 s

HR: 153 bpm

Protocol: Bruce

Stage: Peak Ex

Speed: 3.4 mph

Grade: 14 %

(THR: 161 bpm)

B.P: 130 / 70

ST Level (mm) ST Slope (mV/s)

I  
0.2 0.4

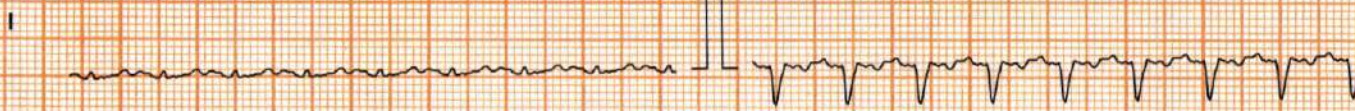

ST Level (mm) ST Slope (mV/s)

V1  
0.0 0.0



V2  
0.4 0.0

III  
0.0 1.4



V3  
-0.2 0.7

aVR  
-0.2 -1.1



V4  
0.4 2.1

aVL  
0.2 -0.4



V5  
0.4 1.4

aVF  
0.2 1.8



V6  
0.6 0.4

aVL

Chart Speed: 25 mm/sec

Filter: 35 Hz

Mains Filt: ON

Amp: 10 mm

Iso = R - 60 ms

J = R + 60 ms

Post J = J + 60 ms

Schiller Spandan V 4.7

Linked Median

# DDRC SRL DIAGNOSTIC SERVICE PVT LTD

# Test Report

ARCHANA AJITH (30 F)

ID: WD000149

Date: 01-Apr-23

Exec Time : 6 m 10 s Stage Time : 0 m 54 s HR: 109 bpm

Protocol: Bruce

Stage: Recovery(1)

Speed: 1 mph

Grade: 0 %

(THR: 161 bpm)

B.P: 130 / 70

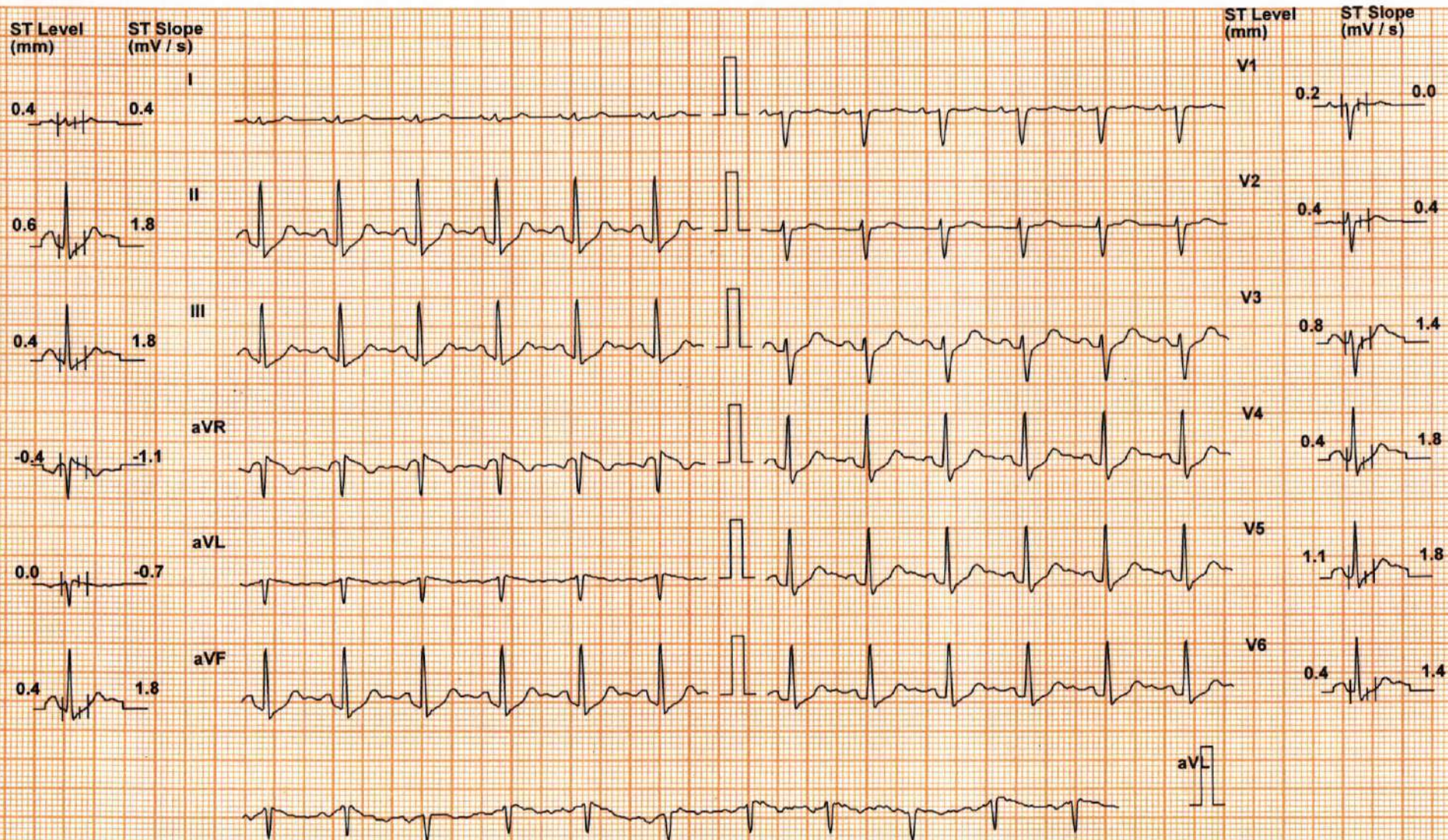

Chart Speed: 25 mm/sec

Filter: 35 Hz

Mains Filt: ON

Amp: 10 mm

Iso = R - 60 ms

J = R + 60 ms

Post J = J + 60 ms

Schiller Spandan V 4.7

Linked Median

# DDRC SRL DIAGNOSTIC SERVICE PVT LTD

# Test Report

ARCHANA AJITH (30 F)

ID: WD000149

Date: 01-Apr-23

Exec Time : 6 m 10 s Stage Time : 0 m 54 s HR: 93 bpm

Protocol: Bruce

Stage: Recovery(2)

Speed: 0 mph

Grade: 0 %

(THR: 161 bpm)

B.P: 110 / 70

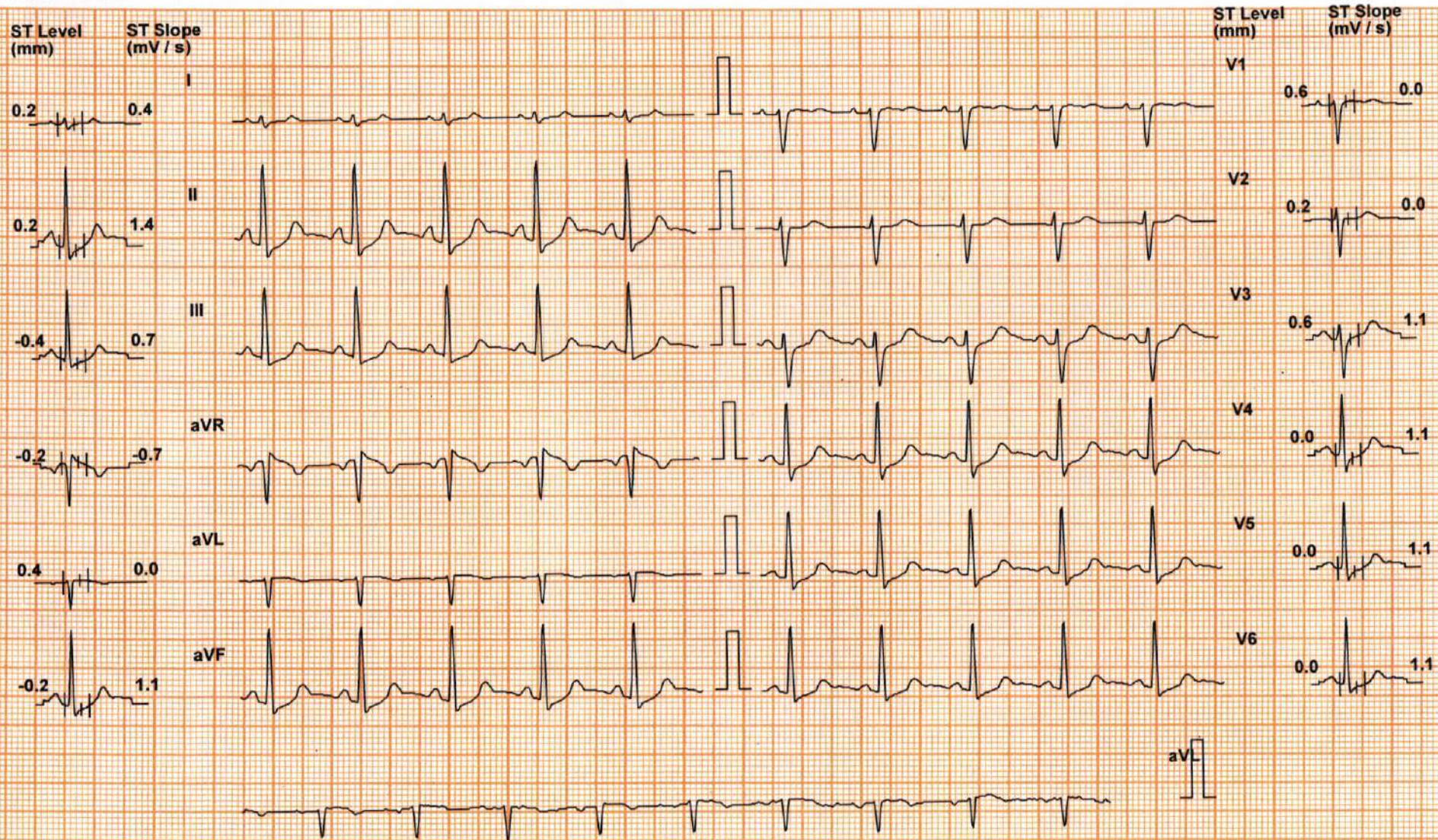

Chart Speed: 25 mm/sec  
Schiller Spandan V 4.7

Filter: 35 Hz

Mains Filtr: ON

Amp: 10 mm

Iso = R - 60 ms J = R + 60 ms Post J = J + 60 ms

Linked Median



# DDRC SRL DIAGNOSTIC SERVICE PVT LTD

# Test Report

ARCHANA AJITH (30 F)

ID: WD000149

Date: 01-Apr-23

Exec Time : 6 m 10 s Stage Time : 0 m 54 s HR: 93 bpm

Protocol: Bruce

Stage: Recovery(3)

Speed: 0 mph

Grade: 0 %

(THR: 161 bpm)

B.P: 110 / 70

ST Level (mm) ST Slope (mV/s)

0.2 0.4

I

ST Level (mm) ST Slope (mV/s)

V1

0.6 0.0

0.2 1.4

II

V2

0.2 0.0

-0.4 0.7

III

V3

0.6 1.1

-0.2 -0.7

aVR

V4

0.0 1.1

0.4 0.0

aVL

V5

0.0 1.1

-0.2 1.1

aVF

V6

0.0 1.1

aVL

Chart Speed: 25 mm/sec

Filter: 35 Hz

Mains Filt: ON

Amp: 10 mm

Iso = R - 60 ms

J = R + 60 ms

Post J = J + 60 ms

Schiller Spandan V 4.7

Linked Median

## DDRC SRL DIAGNOSTIC SERVICE PVT LTD

**Patient Details**                      **Date:** 01-Apr-23                      **Time:** 11:43:48  
**Name:** ARCHANA AJITH    **ID:** WD000149  
**Age:** 30 y                              **Sex:** F                              **Height:** -- cms                      **Weight:** -- Kgs  
**Clinical History:**    NIL

**Medications:**

### Test Details

**Protocol:** Bruce                      **Pr.MHR:** 190 bpm                      **THR:** 161 (85 % of Pr.MHR) bpm  
**Total Exec. Time:** 6 m 10 s                      **Max. HR:** 151 ( 79% of Pr.MHR )bpm                      **Max. Mets:** 10.20  
**Max. BP:** 130 / 70 mmHg                      **Max. BP x HR:** 19630 mmHg/min                      **Min. BP x HR:** 4140 mmHg/min  
**Test Termination Criteria:** Fatigue

### Protocol Details

Stage Name	Stage Time (min : sec)	Mets	Speed (mph)	Grade (%)	Heart Rate (bpm)	Max. BP (mm/Hg)	Max. ST Level (mm)	Max. ST Slope (mV/s)
Supine	0 : 51	1.0	0	0	69	100 / 60	-0.64 aVR	1.06 II
Standing	0 : 30	1.0	0	0	99	100 / 60	-1.49 V6	-2.12 V1
1	3 : 0	4.6	1.7	10	125	110 / 70	-4.67 V5	4.95 V6
2	3 : 0	7.0	2.5	12	149	120 / 70	-2.12 V5	2.83 V6
Peak Ex	0 : 10	10.2	3.4	14	151	130 / 70	-0.42 III	2.12 II
Recovery(1)	1 : 0	1.8	1	0	112	130 / 70	-2.55 V5	3.18 V2
Recovery(2)	1 : 0	1.0	0	0	95	110 / 70	-0.64 aVR	2.12 II
Recovery(3)	0 : 51	1.0	0	0	93	100 / 70	-0.85 III	1.42 II

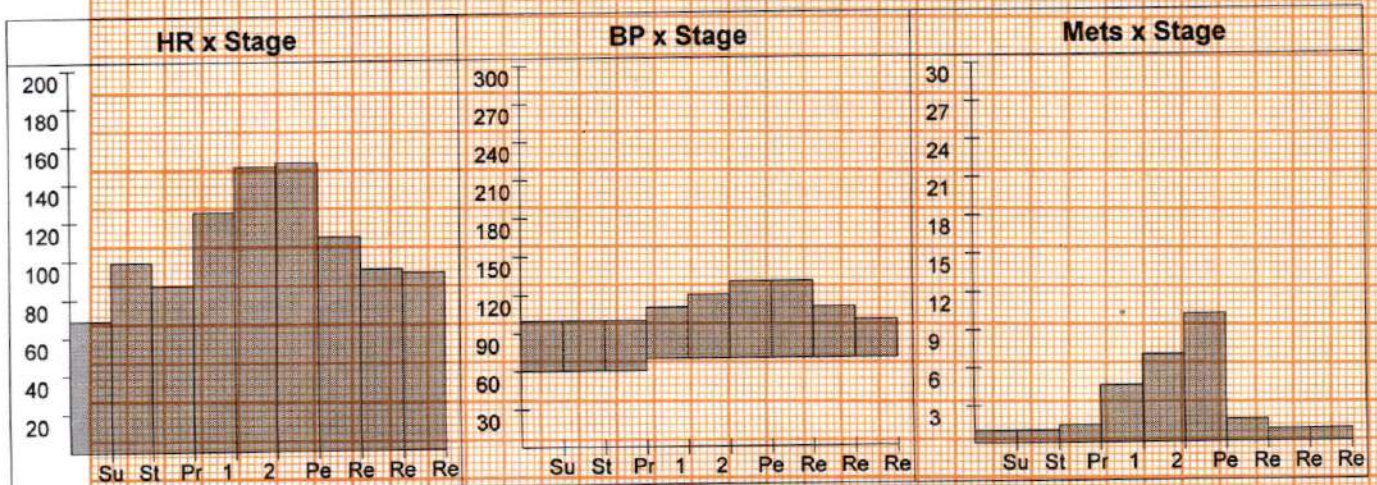

# DDRC SRL DIAGNOSTIC SERVICE PVT LTD

## Patient Details

Date: 01-Apr-23

Time: 11:43:48

Name: ARCHANA AJITH ID: WD000149

Age: 30 y

Sex: F

Height: -- cms

Weight: -- Kgs

## Interpretation

The patient exercised according to the Bruce protocol for 6 m 10 s achieving a work level of Max. METS : 10.20. Resting heart rate initially 69 bpm, rose to a max. heart rate of 151 ( 79% of Pr.MHR ) bpm. Resting blood Pressure 100 / 60 mmHg, rose to a maximum blood pressure of 130 / 70 mmHg.No Angina,No Arrhythmia.

No significant ST changes  
Test negative for inducible ischemia

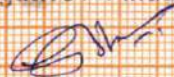

Dr. George Thomas MD,FCSI,FAE  
Cardiologist



Ref. Doctor: MEDI ASSIST

Doctor: -----

( Summary Report edited by user )