

**PATIENT NAME : MRS. VEDIKA.N.CHANDRAN**

**REF. DOCTOR : DR. MEDIWHEEL ARCOFEMI HEALTHCARE LIMITED**

<b>CODE/NAME &amp; ADDRESS</b> : CA00010147 - MEDIWHEEL ARCOFEMI HEALTHCARE LIMITED F701A, LADO SARAI, NEW DELHI,SOUTH DELHI, DELHI, SOUTH DELHI 110030 8800465156	<b>ACCESSION NO</b> : <b>4126WK009018</b>	<b>AGE/SEX</b> : 32 Years Female
	<b>PATIENT ID</b> : VEDIM1009914126	<b>DRAWN</b> :
	<b>CLIENT PATIENT ID:</b> ABITA NO	<b>RECEIVED</b> : 25/11/2023 10:22:31 <b>REPORTED</b> : 25/11/2023 17:53:42

Test Report Status	Final	Results	Biological Reference Interval	Units
--------------------	-------	---------	-------------------------------	-------

**MEDIWHEEL HEALTH CHECKUP BELOW 40(F)TMT**

**TREADMILL TEST**

TREADMILL TEST TEST COMPLETED

**DR.SMITHA PAULSON,MD**  
 (PATH),DPB  
 (Reg No - TCMC:35960)  
**LAB DIRECTOR & HEAD-  
 HISTOPATHOLOGY & CYTOLOGY**

**DR.NILA THERESA DAVIS,MBBS**  
 MD(PATH)  
 (Reg No - TCMC:47450)  
**CONSULTANT PATHOLOGIST**

**DR.TEJAS PRASAD**  
 VIDWANS ,MBBS MD(PATH)(Reg  
 No -MMC 2017/08/3919)  
**CONSULTANT PATHOLOGIST**



View Details



View Report

**PERFORMED AT :**

DDRC AGILUS PATHLABS LIMITED  
 DDRC agilus TOWER, G-131,PANAMPILLY NAGAR,  
 ERNAKULAM, 682036  
 KERALA, INDIA  
 Tel : 93334 93334  
 Email : customercare.ddrc@agilus.in



**Patient Ref. No. 66600006876278**

**PATIENT NAME : MRS. VEDIKA.N.CHANDRAN**

**REF. DOCTOR : DR. MEDIWHEEL ARCOFEMI HEALTHCARE LIMITED**

<b>CODE/NAME &amp; ADDRESS</b> : CA00010147 - MEDIWHEEL ARCOFEMI HEALTHCARE LIMITED F701A, LADO SARAI, NEW DELHI,SOUTH DELHI, DELHI, SOUTH DELHI 110030 8800465156	<b>ACCESSION NO</b> : <b>4126WK009018</b>	<b>AGE/SEX</b> : 32 Years Female
	<b>PATIENT ID</b> : VEDIM1009914126	<b>DRAWN</b> :
	<b>CLIENT PATIENT ID:</b> ABITA NO	<b>RECEIVED</b> : 25/11/2023 10:22:31 <b>REPORTED</b> : 25/11/2023 17:53:42

Test Report Status	Final	Results	Units
--------------------	-------	---------	-------

**MEDIWHEEL HEALTH CHECKUP BELOW 40(F)TMT**

**ECG WITH REPORT**

**REPORT**

TEST COMPLETED

**USG ABDOMEN AND PELVIS**

**REPORT**

TEST COMPLETED

**CHEST X-RAY WITH REPORT**

**REPORT**

TEST COMPLETED

**HAEMATOLOGY**

**MEDIWHEEL HEALTH CHECKUP BELOW 40(F)TMT**

**GLYCOSYLATED HEMOGLOBIN(HBA1C), EDTA WHOLE BLOOD**

HBA1C	5.5	Normal	: 4.0 -	%
			5.6%.	
		Non-diabetic level	: < 5.7%.	
		Diabetic	: >6.5%	

Glycemic control goal  
 More stringent goal : < 6.5 %.  
 General goal : < 7%.  
 Less stringent goal : < 8%.

Glycemic targets in CKD :-  
 If eGFR > 60 : < 7%.  
 If eGFR < 60 : 7 - 8.5%.

MEAN PLASMA GLUCOSE	111.2	< 116.0	mg/dL
---------------------	-------	---------	-------

**DR.SMITHA PAULSON,MD**  
 (PATH),DPB  
 (Reg No - TCMC:35960)  
**LAB DIRECTOR & HEAD-  
 HISTOPATHOLOGY & CYTOLOGY**

**DR.NILA THERESA DAVIS,MBBS**  
 MD(PATH)  
 (Reg No - TCMC:47450)  
**CONSULTANT PATHOLOGIST**

**DR.TEJAS PRASAD**  
 VIDWANS ,MBBS MD(PATH)(Reg  
 No -MMC 2017/08/3919)  
**CONSULTANT PATHOLOGIST**



View Details



View Report

**PERFORMED AT :**

DDRC AGILUS PATHLABS LIMITED  
 DDRC agilus TOWER, G-131,PANAMPILLY NAGAR,  
 ERNAKULAM, 682036  
 KERALA, INDIA  
 Tel : 93334 93334  
 Email : customercare.ddrc@agilus.in



**Patient Ref. No. 66600006876278**



MC-5897

**PATIENT NAME : MRS. VEDIKA.N.CHANDRAN**

**REF. DOCTOR : DR. MEDIWHEEL ARCOFEMI HEALTHCARE LIMITED**

<b>CODE/NAME &amp; ADDRESS :</b> CA00010147 - MEDIWHEEL ARCOFEMI HEALTHCARE LIMITED F701A, LADO SARAI, NEW DELHI,SOUTH DELHI, DELHI, SOUTH DELHI 110030 8800465156	<b>ACCESSION NO :</b> <b>4126WK009018</b>	<b>AGE/SEX :</b> 32 Years Female
	<b>PATIENT ID :</b> VEDIM1009914126	<b>DRAWN :</b>
	<b>CLIENT PATIENT ID:</b> ABITA NO	<b>RECEIVED :</b> 25/11/2023 10:22:31 <b>REPORTED :</b> 25/11/2023 17:53:42

Test Report Status	Final	Results	Units
--------------------	-------	---------	-------

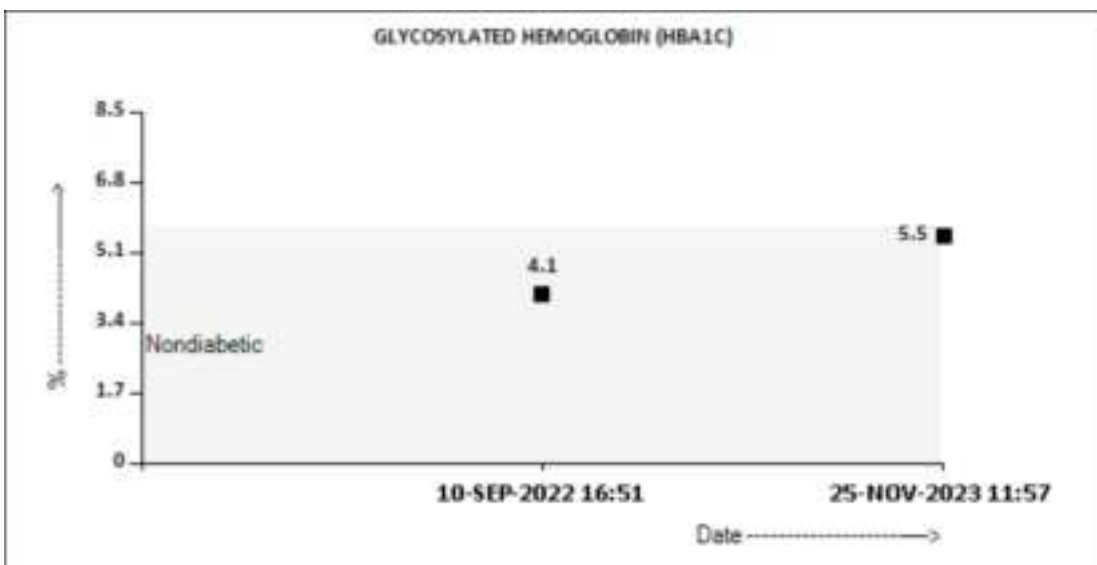

**BLOOD COUNTS,EDTA WHOLE BLOOD**

HEMOGLOBIN	13.5	12.0 - 15.0	g/dL
RED BLOOD CELL COUNT	4.66	3.80 - 4.80	mil/ $\mu$ L
WHITE BLOOD CELL COUNT	6.83	4.0 - 10.0	thou/ $\mu$ L
PLATELET COUNT	302	150 - 410	thou/ $\mu$ L

**RBC AND PLATELET INDICES**

HEMATOCRIT	38.6	36.0 - 46.0	%
MEAN CORPUSCULAR VOL	<b>82.8 Low</b>	83.0 - 101	fL
MEAN CORPUSCULAR HGB.	29.0	27.0 - 32.0	pg
MEAN CORPUSCULAR HEMOGLOBIN CONCENTRATION	<b>35.0 High</b>	31.50 - 34.50	g/dL
RED CELL DISTRIBUTION WIDTH	12.6	11.60 - 14.0	%
MENTZER INDEX	17.8		
MEAN PLATELET VOLUME	9.6	6.80 - 10.90	fL

  
**DR.HARI SHANKAR, MBBS MD**  
 (Reg No - TCMC:62092)  
**HEAD - Biochemistry & Immunology**

  
**DR.NISHA G,MBBS MD(PATH),**  
 (Reg No - TCMC:45399)  
**CONSULTANT PATHOLOGIST**

  
**DR.SMITHA PAULSON,MD**  
 (PATH),DPB  
 (Reg No - TCMC:35960)  
**LAB DIRECTOR & HEAD-HISTOPATHOLOGY & CYTOLOGY**



View Details



View Report

**PERFORMED AT :**

DDRC AGILUS PATHLABS LIMITED  
 DDRC agilus TOWER, G-131,PANAMPILLY NAGAR,  
 ERNAKULAM, 682036  
 KERALA, INDIA  
 Tel : 93334 93334  
 Email : customercare.ddrc@agilus.in



**Patient Ref. No. 66600006876278**



MC-5897

**PATIENT NAME : MRS. VEDIKA.N.CHANDRAN**

**REF. DOCTOR : DR. MEDIWHEEL ARCOFEMI HEALTHCARE LIMITED**

<b>CODE/NAME &amp; ADDRESS</b> : CA00010147 - MEDIWHEEL ARCOFEMI HEALTHCARE LIMITED F701A, LADO SARAI, NEW DELHI,SOUTH DELHI, DELHI, SOUTH DELHI 110030 8800465156	<b>ACCESSION NO</b> : <b>4126WK009018</b>	<b>AGE/SEX</b> : 32 Years Female
	<b>PATIENT ID</b> : VEDIM1009914126	<b>DRAWN</b> :
	<b>CLIENT PATIENT ID:</b> ABITA NO	<b>RECEIVED</b> : 25/11/2023 10:22:31
		<b>REPORTED</b> : 25/11/2023 17:53:42

Test Report Status	Final	Results	Units
--------------------	-------	---------	-------

**WBC DIFFERENTIAL COUNT**

SEGMENTED NEUTROPHILS	50	40.0 - 80.0	%
LYMPHOCYTES	39	20.0 - 40.0	%
MONOCYTES	5	2.0 - 10.0	%
EOSINOPHILS	6	1.0 - 6.0	%
BASOPHILS	0	0.0 - 1.0	%
ABSOLUTE NEUTROPHIL COUNT	3.42	2.0 - 7.0	thou/ $\mu$ L
ABSOLUTE LYMPHOCYTE COUNT	2.66	1.0 - 3.0	thou/ $\mu$ L
ABSOLUTE MONOCYTE COUNT	0.34	0.20 - 1.0	thou/ $\mu$ L
ABSOLUTE EOSINOPHIL COUNT	0.41	0.02 - 0.50	thou/ $\mu$ L
ABSOLUTE BASOPHIL COUNT	0.00	0.00 - 0.10	thou/ $\mu$ L
NEUTROPHIL LYMPHOCYTE RATIO (NLR)	1.3		

**ERYTHROCYTE SEDIMENTATION RATE (ESR),EDTA BLOOD**

SEDIMENTATION RATE (ESR)	19	0 - 20	mm at 1 hr
--------------------------	----	--------	------------

METHOD : WESTERGRENN METHOD

**MEDIWHEEL HEALTH CHECKUP BELOW 40(F)TMT**

**SUGAR URINE - POST PRANDIAL**

SUGAR URINE - POST PRANDIAL	NOT DETECTED	NOT DETECTED
-----------------------------	--------------	--------------

**SUGAR URINE - FASTING**

SUGAR URINE - FASTING	NOT DETECTED	NOT DETECTED
-----------------------	--------------	--------------

**IMMUNOHAEMATOLOGY**

**DR.HARI SHANKAR, MBBS MD**  
 (Reg No - TCMC:62092)  
 HEAD - Biochemistry & Immunology

**DR.NISHA G,MBBS MD(PATH),**  
 (Reg No - TCMC:45399)  
 CONSULTANT PATHOLOGIST

**DR.SMITHA PAULSON,MD**  
 (PATH),DPB  
 (Reg No - TCMC:35960)  
 LAB DIRECTOR & HEAD-  
 HISTOPATHOLOGY & CYTOLOGY



View Details



View Report

**PERFORMED AT :**

DDRC AGILUS PATHLABS LIMITED  
 DDRC agilus TOWER, G-131,PANAMPILLY NAGAR,  
 ERNAKULAM, 682036  
 KERALA, INDIA  
 Tel : 93334 93334  
 Email : customercare.ddrc@agilus.in



**Patient Ref. No. 66600006876278**





MC-5897

**PATIENT NAME : MRS. VEDIKA.N.CHANDRAN**

**REF. DOCTOR : DR. MEDIWHEEL ARCOFEMI HEALTHCARE LIMITED**

**CODE/NAME & ADDRESS :** CA00010147 -  
MEDIWHEEL ARCOFEMI HEALTHCARE LIMITED  
F701A, LADO SARAI, NEW DELHI,SOUTH DELHI,  
DELHI,  
SOUTH DELHI 110030  
8800465156

**ACCESSION NO :** **4126WK009018**  
**PATIENT ID :** VEDIM1009914126  
**CLIENT PATIENT ID:**  
**ADMIT NO :**

**AGE/SEX :** 32 Years Female  
**DRAWN :**  
**RECEIVED :** 25/11/2023 10:22:31  
**REPORTED :** 25/11/2023 17:53:42

Test Report Status	Final	Results	Units
--------------------	-------	---------	-------

**CREATININE, SERUM**

CREATININE 0.61 18 - 60 yrs : 0.6 - 1.1 mg/dL

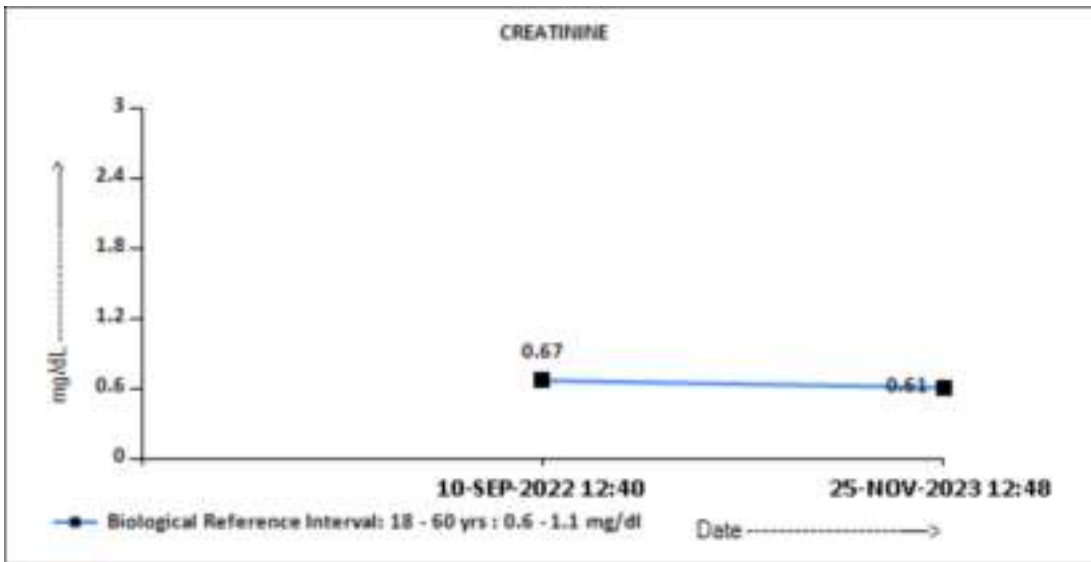

**GLUCOSE, POST-PRANDIAL, PLASMA**

GLUCOSE, POST-PRANDIAL, PLASMA 120 Diabetes Mellitus : > or = 200. mg/dL  
Impaired Glucose tolerance/  
Prediabetes : 140 - 199.  
Hypoglycemia : < 55.

METHOD : HEXOKINASE



**DR.SMITHA PAULSON,MD**  
**(PATH),DPB**  
**(Reg No - TCMC:35960)**  
**LAB DIRECTOR & HEAD-**  
**HISTOPATHOLOGY & CYTOLOGY**



**DR.HARI SHANKAR, MBBS MD**  
**(Reg No - TCMC:62092)**  
**HEAD - Biochemistry &**  
**Immunology**



View Details



View Report

**PERFORMED AT :**

DDRC AGILUS PATHLABS LIMITED  
DDRC agilus TOWER, G-131,PANAMPILLY NAGAR,  
ERNAKULAM, 682036  
KERALA, INDIA  
Tel : 93334 93334  
Email : customercare.ddrc@agilus.in



**Patient Ref. No. 66600006876278**





MC-5897

**PATIENT NAME : MRS. VEDIKA.N.CHANDRAN**

**REF. DOCTOR : DR. MEDIWHEEL ARCOFEMI HEALTHCARE LIMITED**

**CODE/NAME & ADDRESS :** CA00010147 -  
MEDIWHEEL ARCOFEMI HEALTHCARE LIMITED  
F701A, LADO SARAI, NEW DELHI,SOUTH DELHI,  
DELHI,  
SOUTH DELHI 110030  
8800465156

**ACCESSION NO :** **4126WK009018**  
**PATIENT ID :** VEDIM1009914126  
**CLIENT PATIENT ID:**  
**ABITA NO :**

**AGE/SEX :** 32 Years Female  
**DRAWN :**  
**RECEIVED :** 25/11/2023 10:22:31  
**REPORTED :** 25/11/2023 17:53:42

Test Report Status	Final	Results	Units
--------------------	-------	---------	-------

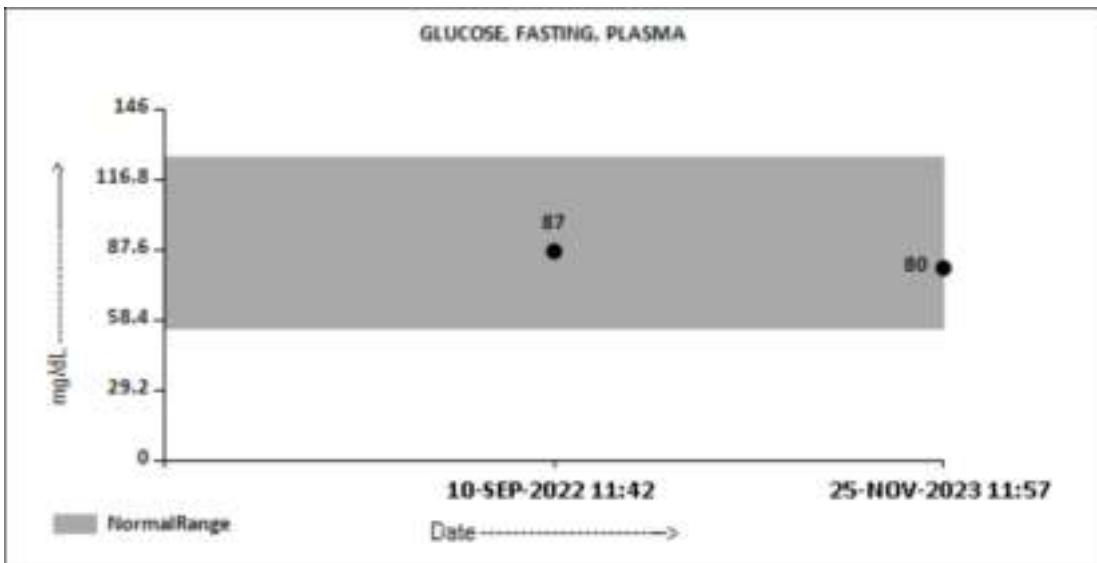

**LIVER FUNCTION TEST WITH GGT**

BILIRUBIN, TOTAL	0.37	General Range : < 1.1	mg/dL
BILIRUBIN, DIRECT	0.15	General Range : < 0.3	mg/dL
BILIRUBIN, INDIRECT	0.22	General Range : <0.85	mg/dL
TOTAL PROTEIN	7.5	Ambulatory : 6.4 - 8.3 Recumbant : 6 - 7.8	g/dL
ALBUMIN	4.5	20-60yrs : 3.5 - 5.2	g/dL
GLOBULIN	3.0	General Range : 2 - 3.5 Premature Neonates : 0.29 - 1.04	g/dL
ALBUMIN/GLOBULIN RATIO	1.5	General Range : 1.1 - 2.5	RATIO
ASPARTATE AMINOTRANSFERASE (AST/SGOT)	34	Adults : < 33	U/L
ALANINE AMINOTRANSFERASE (ALT/SGPT)	46	Adults : < 34	U/L
ALKALINE PHOSPHATASE	63	Adult (<60yrs) : 35 - 105	U/L
GAMMA GLUTAMYL TRANSFERASE (GGT)	25	Adult (female) : < 40	U/L

**DR.SMITHA PAULSON,MD**  
**(PATH),DPB**  
**(Reg No - TCMC:35960)**  
**LAB DIRECTOR & HEAD-**  
**HISTOPATHOLOGY & CYTOLOGY**

**DR.HARI SHANKAR, MBBS MD**  
**(Reg No - TCMC:62092)**  
**HEAD - Biochemistry &**  
**Immunology**



View Details



View Report

**PERFORMED AT :**

DDRC AGILUS PATHLABS LIMITED  
DDRC agilus TOWER, G-131,PANAMPILLY NAGAR,  
ERNAKULAM, 682036  
KERALA, INDIA  
Tel : 93334 93334  
Email : customercare.ddrc@agilus.in



**Patient Ref. No. 66600006876278**





MC-5897

**PATIENT NAME : MRS. VEDIKA.N.CHANDRAN**

**REF. DOCTOR : DR. MEDIWHEEL ARCOFEMI HEALTHCARE LIMITED**

<b>CODE/NAME &amp; ADDRESS</b> : CA00010147 - MEDIWHEEL ARCOFEMI HEALTHCARE LIMITED F701A, LADO SARAI, NEW DELHI,SOUTH DELHI, DELHI, SOUTH DELHI 110030 8800465156	<b>ACCESSION NO</b> : <b>4126WK009018</b>	<b>AGE/SEX</b> : 32 Years Female
	<b>PATIENT ID</b> : VEDIM1009914126	<b>DRAWN</b> :
	<b>CLIENT PATIENT ID</b> :	<b>RECEIVED</b> : 25/11/2023 10:22:31
	<b>ADMIT NO</b> :	<b>REPORTED</b> : 25/11/2023 17:53:42

Test Report Status	Final	Results	Units
--------------------	-------	---------	-------

**TOTAL PROTEIN, SERUM**

TOTAL PROTEIN 7.5 Ambulatory : 6.4 - 8.3 g/dL  
Recumbant : 6 - 7.8

**URIC ACID, SERUM**

URIC ACID 5.0 Adults : 2.4-5.7 mg/dL

**BIOCHEMISTRY - LIPID**

**MEDIWHEEL HEALTH CHECKUP BELOW 40(F)TMT**

**LIPID PROFILE, SERUM**

CHOLESTEROL	175	Desirable : < 200 Borderline : 200-239 High : >or= 240	mg/dL
TRIGLYCERIDES	<b>179 High</b>	Normal : < 150 High : 150-199 Hypertriglyceridemia : 200-499 Very High : > 499	mg/dL
HDL CHOLESTEROL	<b>35 Low</b>	General range : 40-60	mg/dL
LDL CHOLESTEROL, DIRECT	138	Optimum : < 100 Above Optimum : 100-139 Borderline High : 130-159 High : 160-189 Very High : >or= 190	mg/dL
NON HDL CHOLESTEROL	140	Desirable : < 130 Above Desirable : 130 -159 Borderline High : 160 - 189 High : 190 - 219 Very high : > / = 220	mg/dL
VERY LOW DENSITY LIPOPROTEIN	35.8	</= 30.0	mg/dL
CHOL/HDL RATIO	5.0	Low Risk : 3.3 - 4.4 Average Risk : 4.5 - 7.0 Moderate Risk : 7.1 - 11.0 High Risk : > 11.0	

  
**DR.SMITHA PAULSON,MD**  
(PATH),DPB  
(Reg No - TCMC:35960)  
**LAB DIRECTOR & HEAD-  
HISTOPATHOLOGY & CYTOLOGY**

  
**DR.HARI SHANKAR, MBBS MD**  
(Reg No - TCMC:62092)  
**HEAD - Biochemistry &  
Immunology**



View Details



View Report

**PERFORMED AT :**  
DDRC AGILUS PATHLABS LIMITED  
DDRC agilus TOWER, G-131,PANAMPILLY NAGAR,  
ERNAKULAM, 682036  
KERALA, INDIA  
Tel : 93334 93334  
Email : customercare.ddrc@agilus.in





MC-5897

**PATIENT NAME : MRS. VEDIKA.N.CHANDRAN**

**REF. DOCTOR : DR. MEDIWHEEL ARCOFEMI HEALTHCARE LIMITED**

<b>CODE/NAME &amp; ADDRESS</b> : CA00010147 - MEDIWHEEL ARCOFEMI HEALTHCARE LIMITED F701A, LADO SARAI, NEW DELHI,SOUTH DELHI, DELHI, SOUTH DELHI 110030 8800465156	<b>ACCESSION NO</b> : <b>4126WK009018</b>	<b>AGE/SEX</b> : 32 Years Female
	<b>PATIENT ID</b> : VEDIM1009914126	<b>DRAWN</b> :
	<b>CLIENT PATIENT ID:</b> ABITA NO	<b>RECEIVED</b> : 25/11/2023 10:22:31 <b>REPORTED</b> : 25/11/2023 17:53:42

Test Report Status	Final	Results	Units
--------------------	-------	---------	-------

LDL/HDL RATIO	3.9	Desirable/Low Risk - 0.5-3 Borderline/Moderate Risk- 3.1-6 High Risk- >6.0	
---------------	-----	--	--

**SPECIALISED CHEMISTRY - HORMONE**

**MEDIWHEEL HEALTH CHECKUP BELOW 40(F)TMT**

**THYROID PANEL, SERUM**

T3	121.00	Non-Pregnant : 80-200 Pregnant Trimester-wise 1st : 81-190 2nd : 100-260 3rd : 100-260	ng/dL
T4	7.60	Adults : 4.5-12.1	µg/dl
TSH 3RD GENERATION	4.480	Non-Pregnant : 0.4-4.2 Pregnant Trimester-wise : 1st : 0.1 - 2.5 2nd : 0.2 - 3 3rd : 0.3 - 3	µIU/mL

**CLINICAL PATH - URINALYSIS**

**MEDIWHEEL HEALTH CHECKUP BELOW 40(F)TMT**

**PHYSICAL EXAMINATION, URINE**

COLOR	PALE YELLOW
APPEARANCE	CLEAR

**DR.NISHA G,MBBS MD(PATH),**  
 (Reg No - TCMC:45399)  
**CONSULTANT PATHOLOGIST**

**DR.HARI SHANKAR, MBBS MD**  
 (Reg No - TCMC:62092)  
**HEAD - Biochemistry & Immunology**

**DR.SMITHA PAULSON,MD**  
 (PATH),DPB  
 (Reg No - TCMC:35960)  
**LAB DIRECTOR & HEAD- HISTOPATHOLOGY & CYTOLOGY**



View Details



View Report

**PERFORMED AT :**

DDRC AGILUS PATHLABS LIMITED  
 DDRC agilus TOWER, G-131,PANAMPILLY NAGAR,  
 ERNAKULAM, 682036  
 KERALA, INDIA  
 Tel : 93334 93334  
 Email : customercare.ddrc@agilus.in





MC-5897

**PATIENT NAME : MRS. VEDIKA.N.CHANDRAN**

**REF. DOCTOR : DR. MEDIWHEEL ARCOFEMI HEALTHCARE LIMITED**

<b>CODE/NAME &amp; ADDRESS</b> : CA00010147 - MEDIWHEEL ARCOFEMI HEALTHCARE LIMITED F701A, LADO SARAI, NEW DELHI,SOUTH DELHI, DELHI, SOUTH DELHI 110030 8800465156	<b>ACCESSION NO</b> : <b>4126WK009018</b>	<b>AGE/SEX</b> : 32 Years Female
	<b>PATIENT ID</b> : VEDIM1009914126	<b>DRAWN</b> :
	<b>CLIENT PATIENT ID:</b> ABITA NO	<b>RECEIVED</b> : 25/11/2023 10:22:31
		<b>REPORTED</b> : 25/11/2023 17:53:42

Test Report Status	Final	Results	Units
--------------------	-------	---------	-------

**CHEMICAL EXAMINATION, URINE**

PH	5.0	4.8 - 7.4
SPECIFIC GRAVITY	1.020	1.015 - 1.030
PROTEIN	NOT DETECTED	NOT DETECTED
GLUCOSE	NOT DETECTED	NOT DETECTED
KETONES	NOT DETECTED	NOT DETECTED
BLOOD	NOT DETECTED	NOT DETECTED
BILIRUBIN	NOT DETECTED	NOT DETECTED
UROBILINOGEN	NORMAL	NORMAL
NITRITE	NOT DETECTED	NOT DETECTED
LEUKOCYTE ESTERASE	NOT DETECTED	NOT DETECTED

**MICROSCOPIC EXAMINATION, URINE**

RED BLOOD CELLS	NOT DETECTED	NOT DETECTED	/HPF
WBC	1-2	0-5	/HPF
EPITHELIAL CELLS	2-3	0-5	/HPF
CASTS	NOT DETECTED		
CRYSTALS	NOT DETECTED		
BACTERIA	NOT DETECTED	NOT DETECTED	
YEAST	NOT DETECTED	NOT DETECTED	

**DR.NISHA G,MBBS MD(PATH),**  
**(Reg No - TCMC:45399)**  
**CONSULTANT PATHOLOGIST**



View Details



View Report

**PERFORMED AT :**

DDRC AGILUS PATHLABS LIMITED  
 DDRC agilus TOWER, G-131,PANAMPILLY NAGAR,  
 ERNAKULAM, 682036  
 KERALA, INDIA  
 Tel : 93334 93334  
 Email : customercare.ddrc@agilus.in



**Patient Ref. No. 66600006876278**

भारत सरकार  
Government of India

विकास एवं जन कल्याण  
Vedika N Chandran  
विकास विभाग / 0200 2004 1901  
विकास, कर्णाट

4769 3413 8222

मेरा आधार, मेरी पहचान





*[Handwritten signature]*



विकास विभाग, जन कल्याण  
Unique Identification Authority of India

विकास विभाग, जन कल्याण  
विकास विभाग, जन कल्याण  
विकास विभाग, जन कल्याण

Address: D/O N A Chandran, Near the  
Thalayathur P.O., Vayalunji, Thalassery,  
Kerala 686007

4769 3413 8222

1947 help@uidai.gov.in www.uidai.gov.in



Dear Madam,  
I would like to declare hereby that, I would not  
be requiring bottle eye and stool sample test.

Regards,  
Vedika  



NAME: MRS VEDIKA N CHANDRAN	STUDY DATE :25.11.2023
AGE / SEX : 32YRS/FEMALE	REPORTING DATE :25.11.2023
REFERRED BY : MEDIWHEEL	ACC NO : 4126WK009018

**X - RAY - CHEST PA VIEW**

- Both the lung fields are clear.
- B/L hila and mediastinal shadows are normal.
- Cardiac silhouette appears normal.
- Cardio - thoracic ratio is normal.
- Bilateral CP angles and domes of diaphragm appear normal.

**IMPRESSION: Normal study****Kindly correlate clinically**

*Navneet*  
**Dr. NAVNEET KAUR MD**  
**Consultant Radiologist.**





VEDIKA N CHANDRAN

Female 32Years

*[Handwritten Signature]*

HR	: 69	bpm
P	: 104	ms
PR	: 180	ms
QRS	: 69	ms
QT/QTc	: 381/408	ms
P/QRS/T	: 60/53/42	°
RV5/SV1	: 0.891/0.604	mV

Diagnosis Information:

Within normal limits  
Dr. George Thomas MD, FCSI, FIAE  
Cardiologist

*[Handwritten Signature]*

Technician : ARDRA  
Ref-Phys. : MEDIWHEEL  
Report Confirmed by:

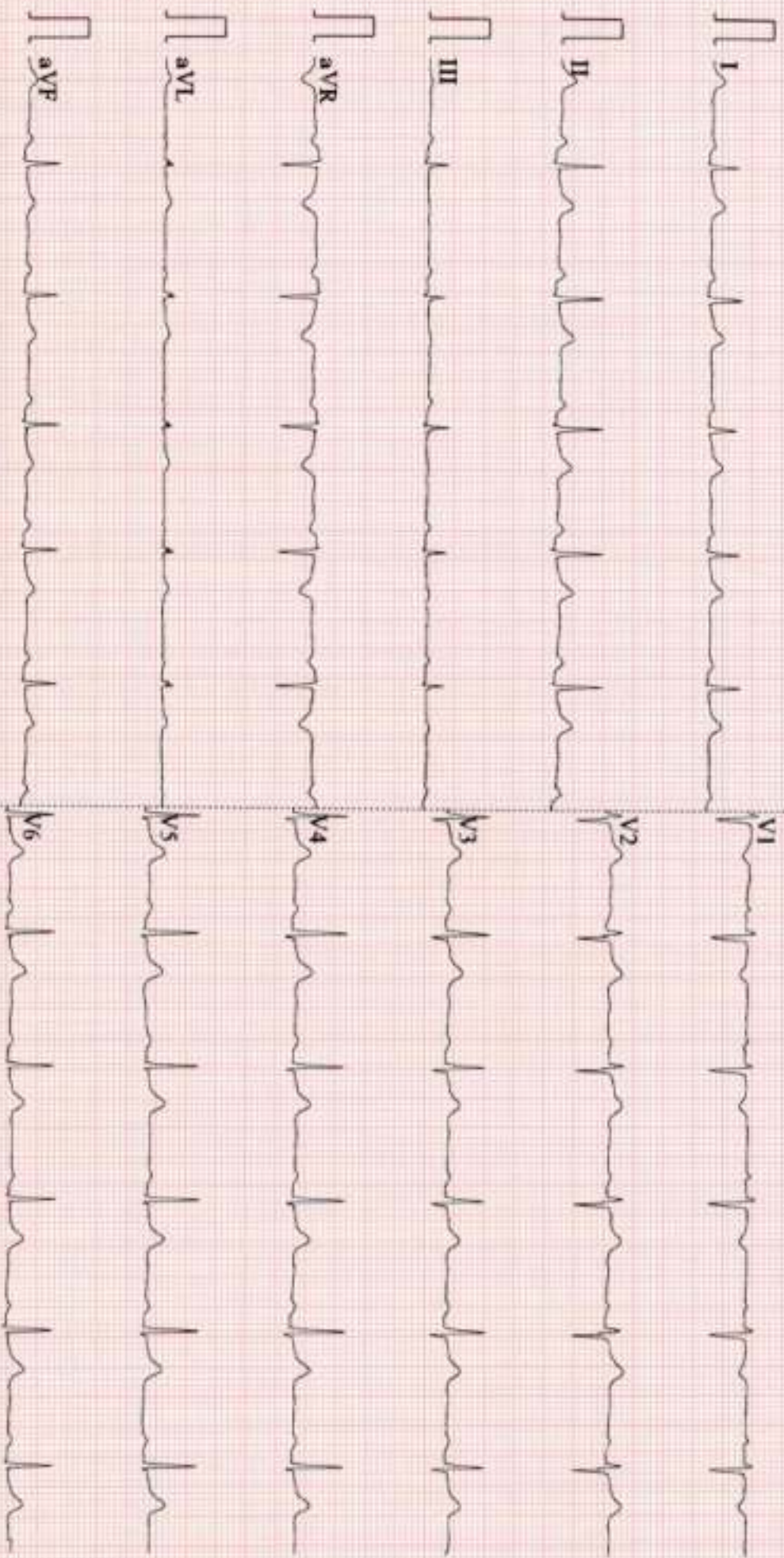



NAME	MRS VEDIKA N CHANDRAN	AGE	32 YRS
SEX	FEMALE	DATE	November 25, 2023
REFERRAL	MEDIWHEEL	ACC NO	4126WK009018

### USG ABDOMEN AND PELVIS

<b>LIVER</b>	Measures ~ 12.4 cm. Normal in shape and echopattern. Smooth margins and no obvious focal lesion within. No IHBR dilatation. Portal vein normal in caliber.
<b>GB</b>	Partially contracted.
<b>SPLEEN</b>	Measures ~ 8.4 cm, normal to visualized extent. Splenic vein normal.
<b>PANCREAS</b>	Partially obscured by bowel gases.
<b>KIDNEYS</b>	RK: 10.7 x 3.4 cm, appears normal in size and echotexture. LK: 10.3 x 5 cm, appears normal in size and echotexture. No focal lesion / calculus within. Maintained corticomedullary differentiation and normal parenchymal thickness. No hydroureteronephrosis.
<b>BLADDER</b>	Normal wall caliber, no internal echoes/calculus within.
<b>UTERUS</b>	Anteverted, normal in size [ 6.9 x 3.6 x 5 cm] and echopattern. No obvious focal lesion within. ET - 5 mm.
<b>OVARIES</b>	RT OV: 3.3 x 1.7 x 2.4 cm [volume ~ 7 cc]. LT OV: 3.1 x 1.1 x 2.3 cm [volume ~ 6.8 cc].
<b>NODES/FLUID</b>	Nil to visualized extent.
<b>BOWEL</b>	Visualized bowel loops appear normal.
<b>IMPRESSION</b>	<p>↓ No significant abnormality in the present study</p> <p>Kindly correlate clinically.</p>

Dr. NAVNEET KAUR MBBS . MD  
 Consultant Radiologist

**Thank you for referral. Your feedback will be appreciated.**









VEDIKA N CHANDRAN (32 F)

ID: WK009018

Date: 25-Nov-23

Exec Time : 0 m 0 s

Stage Time : 0 m 24 s

HR: 78 bpm

Protocol: Bruce

Stage: Supine

Speed: 0 mph

Grade: 0 %

(THR: 159 bpm)

B.P.: 120 / 60

DDRC agilus DIAGNOSTICS P NAGAR

Test Report

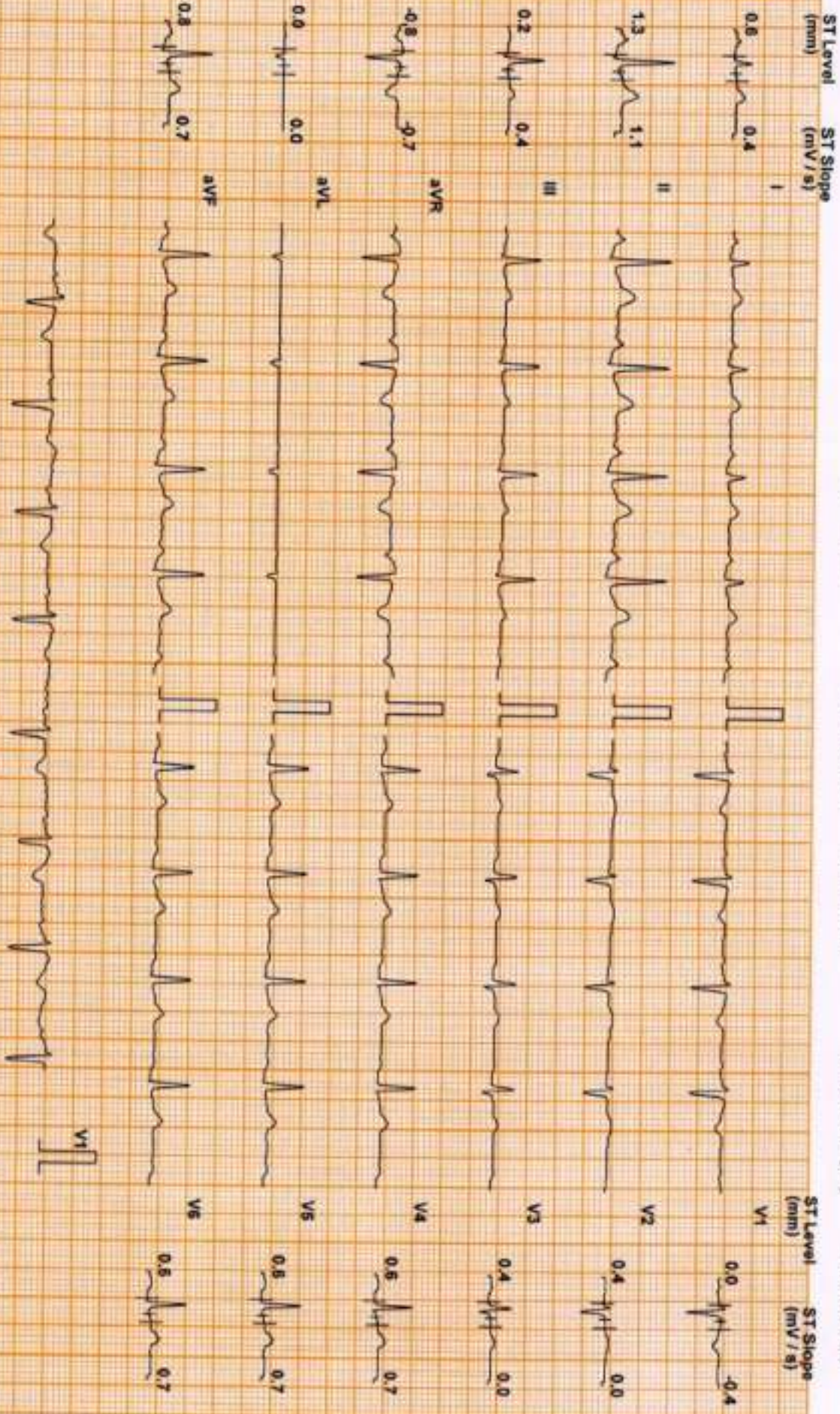

Chart Speed 25 mm/sec  
Scriber Standard V4.7

Filter: 35 Hz

Main Filter: ON

Amp: 10 mm

iso = R - 60 ms

J = R - 60 ms

Post J = J + 60 ms

Linked Median



VEDIKA N CHANDRAN (32 F)

DDRC agilus DIAGNOSTICS P NAGAR

Test Report

Protocol: Bruce

ID: WK009018

Date: 25-Nov-23

Exec Time : 0 m 0 s

Stage Time : 0 m 27 s HR: 82 bpm

Stage: Standing

Speed: 0 mph

Grade: 0 %

(THR: 159 bpm)

R.P: 120 / 60

ST Level (mm) ST Slope (mV/s)

ST Level (mm) ST Slope (mV/s)

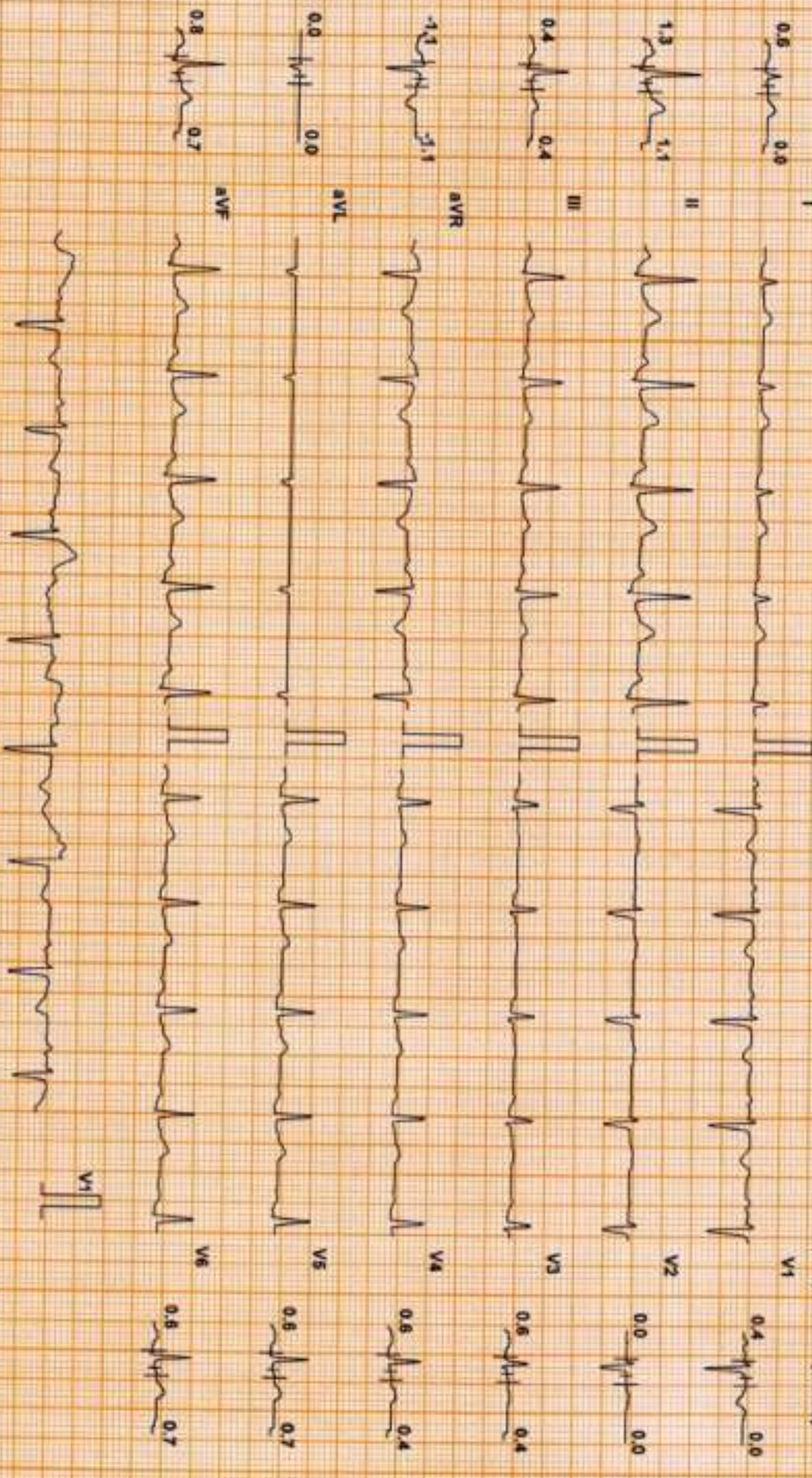

Chart Speed: 25 mm/sec  
Softek Spacelab V 4.7

Filter: 35 Hz

Mains Filtr: ON

Arrip: 10 mm

50 = R - 60 ms

J = R + 60 ms

Post J = J + 60 ms

Linked Median



VEDIKA N CHANDRAN (32 F)

DDRC agilus DIAGNOSTICS P NAGAR

Test Report

Protocol: Bruce

ID: WKC09018

Date: 25-Nov-23

Exec Time : 2 m 54 s Stage Time : 2 m 54 s HR: 132 bpm

Stage: 1

Speed: 1.7 mph

Grade: 10 %

(THR: 159 bpm)

B.P: 120 / 80

ST Level (mm) ST Slope (mV / s)

ST Level (mm) ST Slope (mV / s)

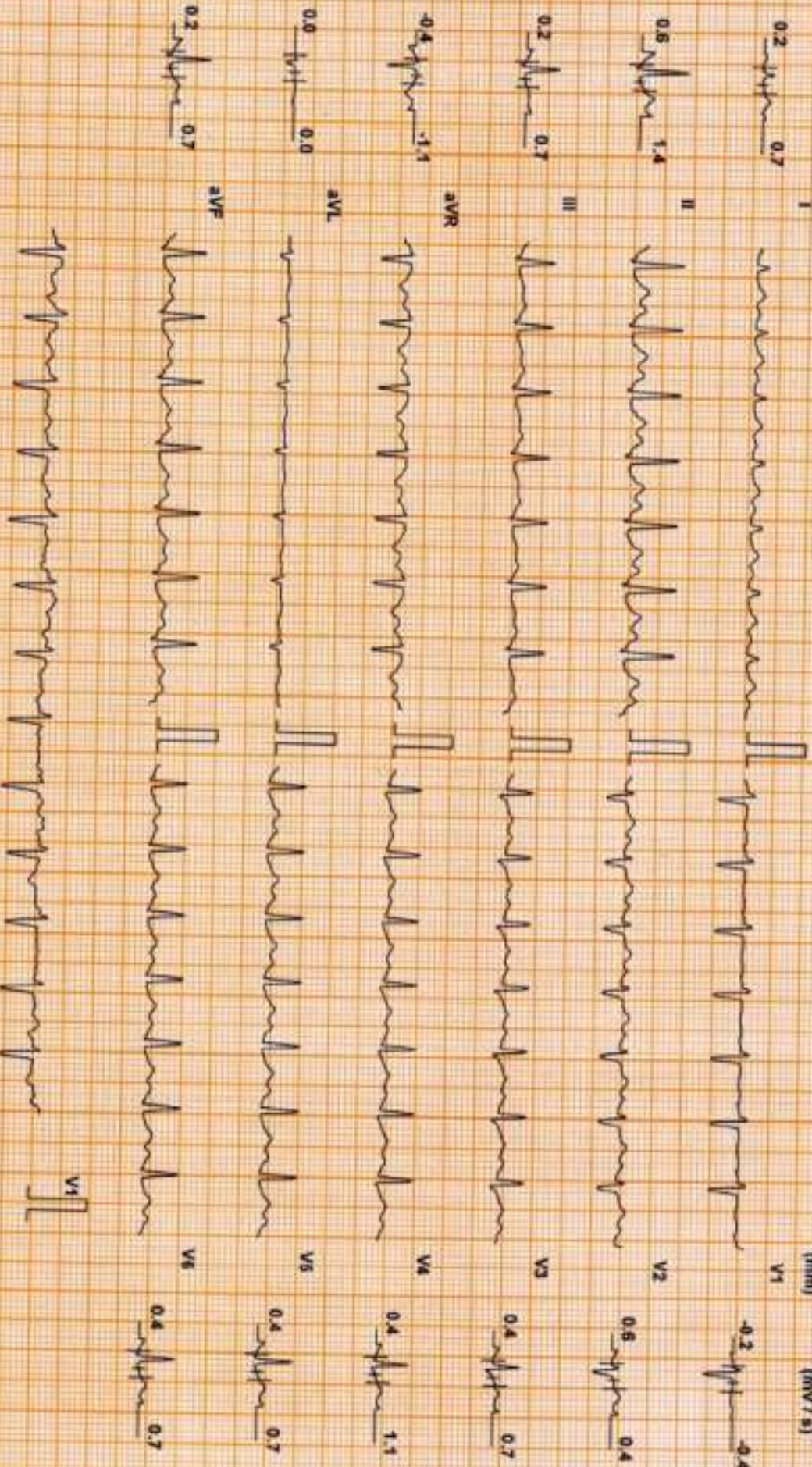

Chart Speed: 25 mm/sec  
Zachary Sponder V47

Filter: 35 Hz

Mains Fil: ON

Amp: 10 mm

no - R - 60 ms

J - R - 60 ms

Pu/J - J - 60 ms

Linked Median



VEDIKA N CHANDRAN (32 F)

DDRC agilus DIAGNOSTICS P NAGAR

Test Report

Protocol: Bruce

ID: WK009018

Date: 25-Nov-23

Exec Time : 5 m 54 s Stage Time : 2 m 54 s HR: 156 bpm

Stage: 2

Speed: 2.5 mph

Grade: 12 %

(THR: 159 bpm)

B.P: 130 / 60

ST Level (mm) ST Slope (mV / s)

ST Level (mm) ST Slope (mV / s)

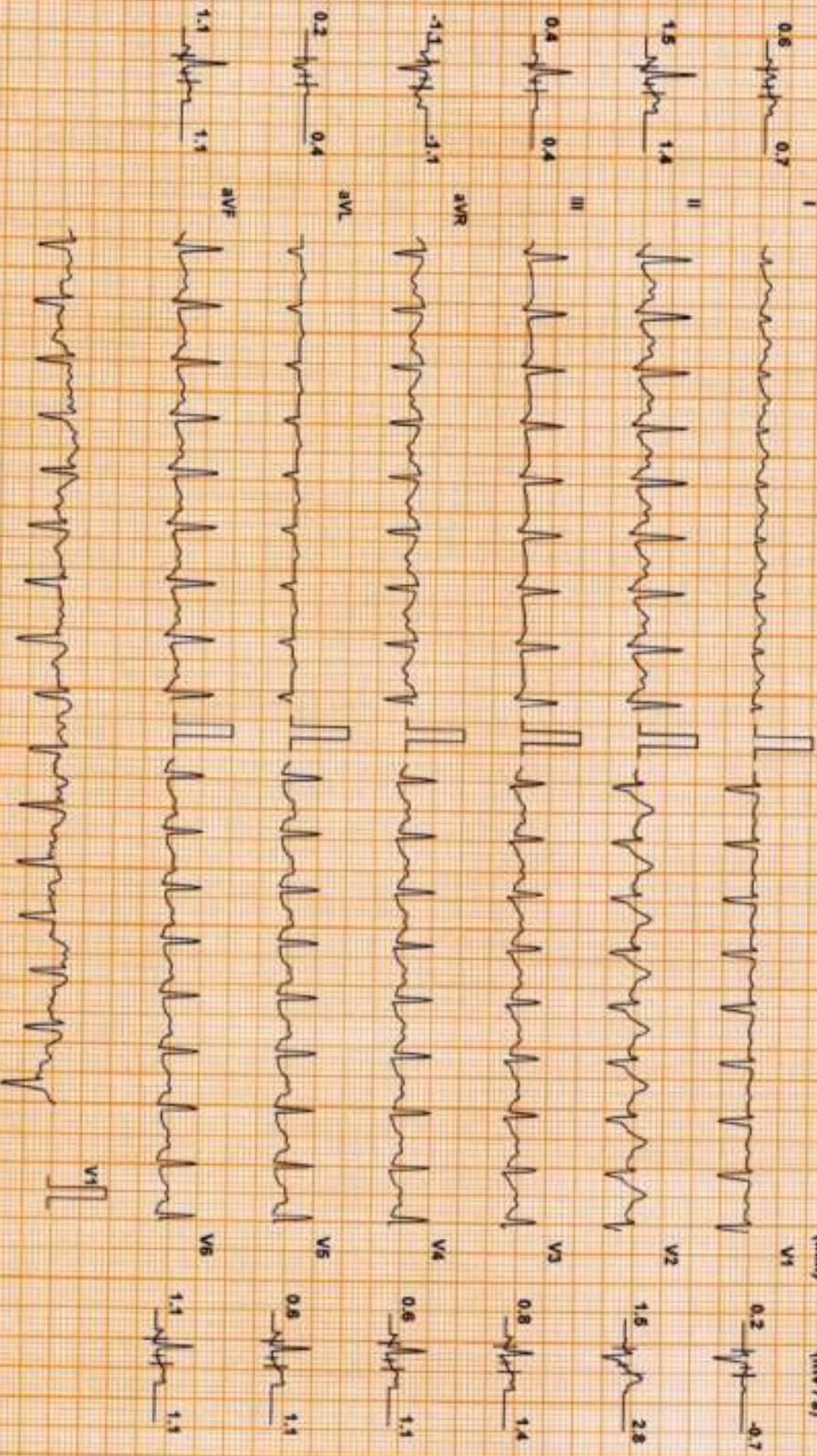

Chart Speed 25 mm/sec  
Schwartz Spender V4.7

Filter: 35 Hz

Main: Filtr. ON

Amp: 10 mm

Sec = R - 60 ms

J = R + 50 ms

Post J = J + 61 ms

Linked Median



# DDRC agilus DIAGNOSTICS P NAGAR

## Test Report

**VEDIKA N CHANDRAN (32 F)**

ID: WK009018

Date: 26-Nov-23

Exec Time : 6 m 18 s Stage Time : 0 m 18 s **HR: 163 bpm**

Protocol: Bruce

Stage: Peak Ex

Speed: 3.4 mph

Grade: 14 %

(THR: 159 bpm)

B.P: 140 / 60

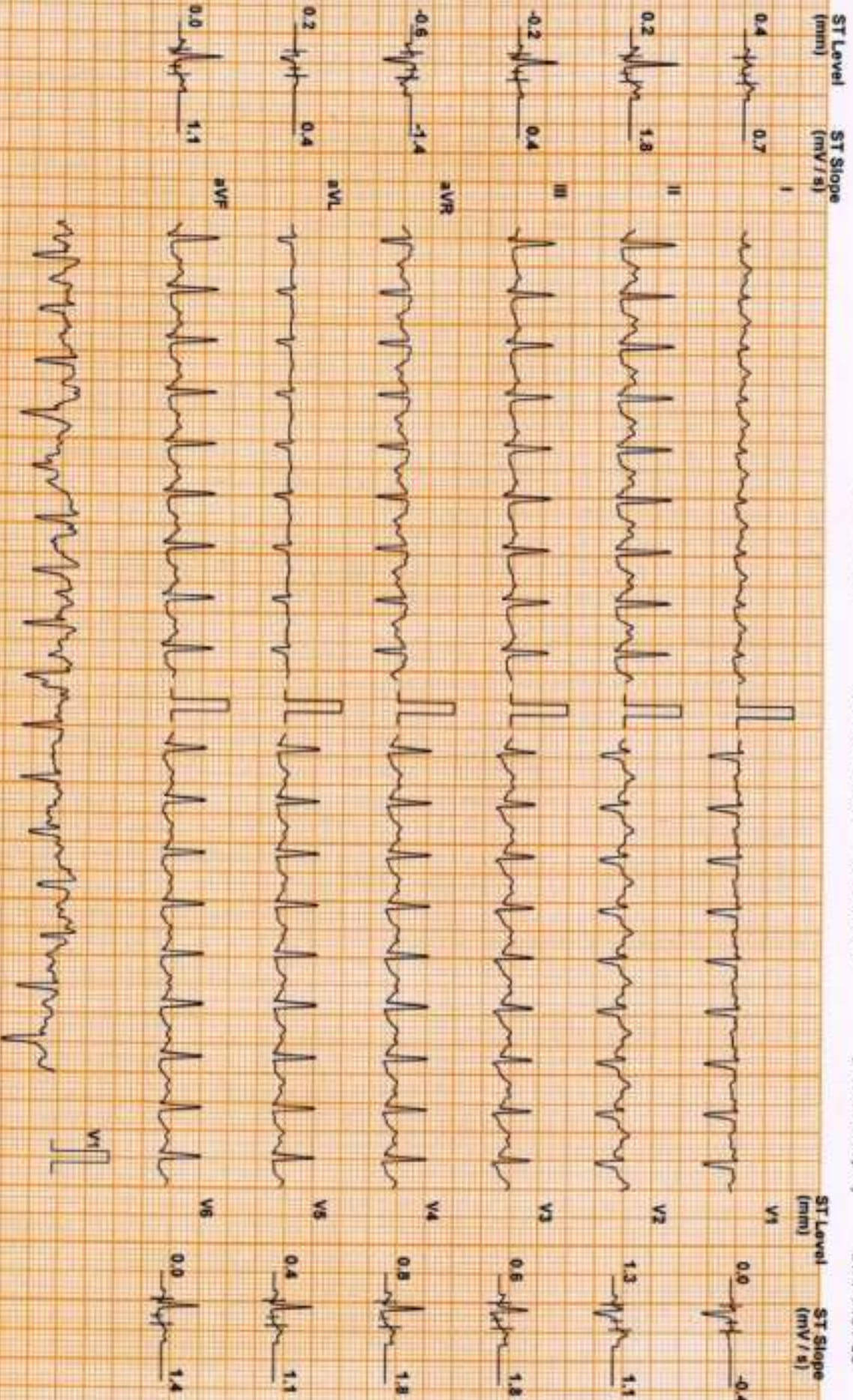

Chart Speed: 25 mm/sec  
Saver Standard V 4.7

Filter: 35 Hz

Mains Filtr: ON

Amp: 10 mm

100 ± R: 60 ms

1 ± R: 60 ms

100 ± R: 60 ms

Linked Median



VEDIKA N CHANDRAN (32 F)

DDRC agilus DIAGNOSTICS P NAGAR

Test Report

Protocol: Bruce

ID: WK009018

Date: 25-Nov-23

Exec Time : 6 m 24 s Stage Time : 0 m 54 s HR: 131 bpm

Stages: Recovery(1)

Speed: 1 mph

Grade: 0%

(THR: 159 bpm)

B.P: 150 / 60

ST Level (mm) ST Slope (mV/s)

ST Level (mm) ST Slope (mV/s)

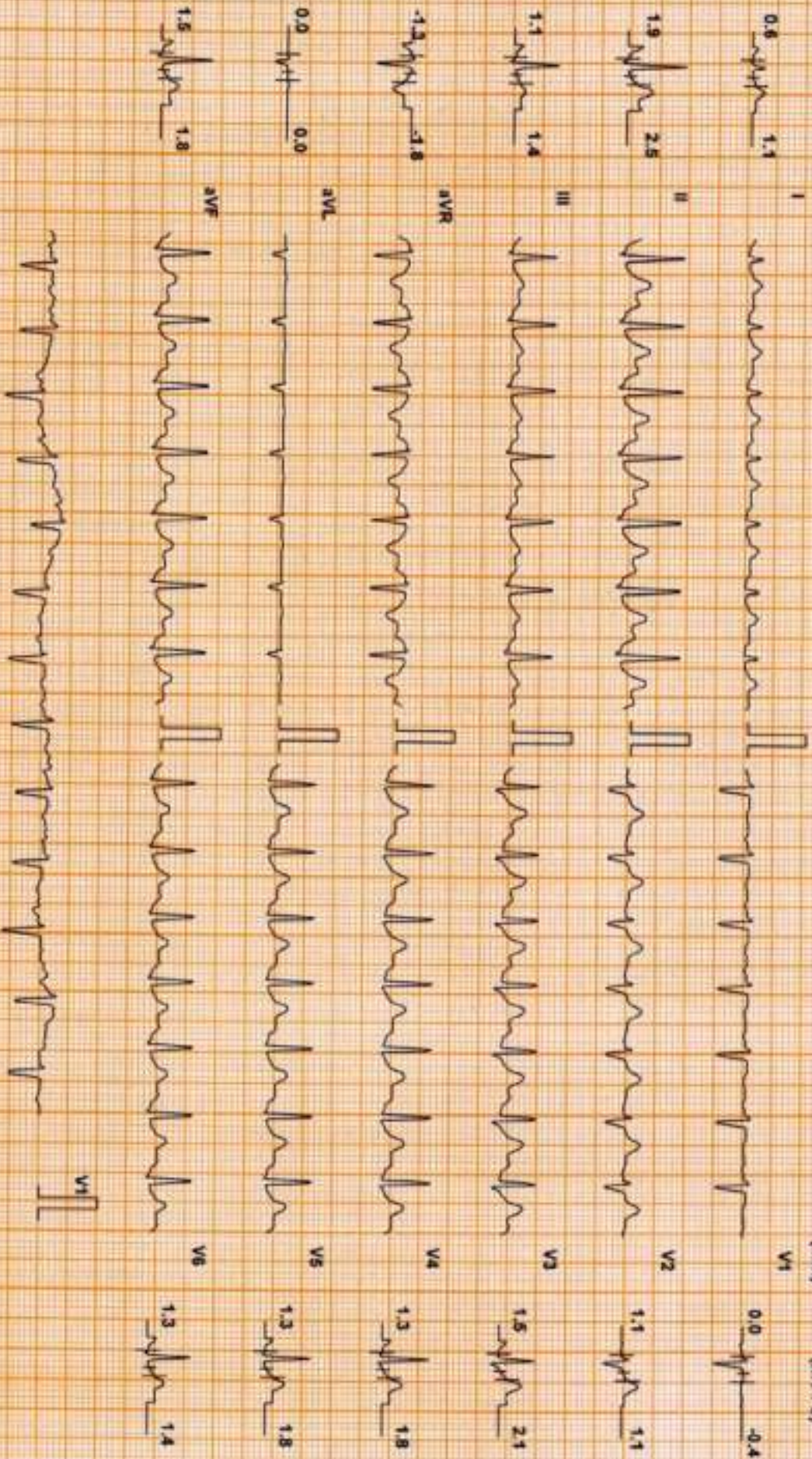

Chart Speed: 25 mm/sec  
Scale: Standard V4/7

Filter: 35 Hz

Main: Fil ON

Amp: 10 mm

tau = R = 60 ms

J = R = 60 ms

Post J = J = 60 ms

Linked Median



**DDRC agilus DIAGNOSTICS P NAGAR**

**Test Report**

**VEDIKA N CHANDRAN (32 F)**

ID: WK009018

Date: 25-Nov-23

Exec Time : 6 m 24 s Stage Time : 0 m 54 s HR: 98 bpm

Protocol: Bruce

Stage: Recovery(2)

Speed: 0 mph

Grade: 0 %

(THR: 159 bpm)

B.P: 140 / 60

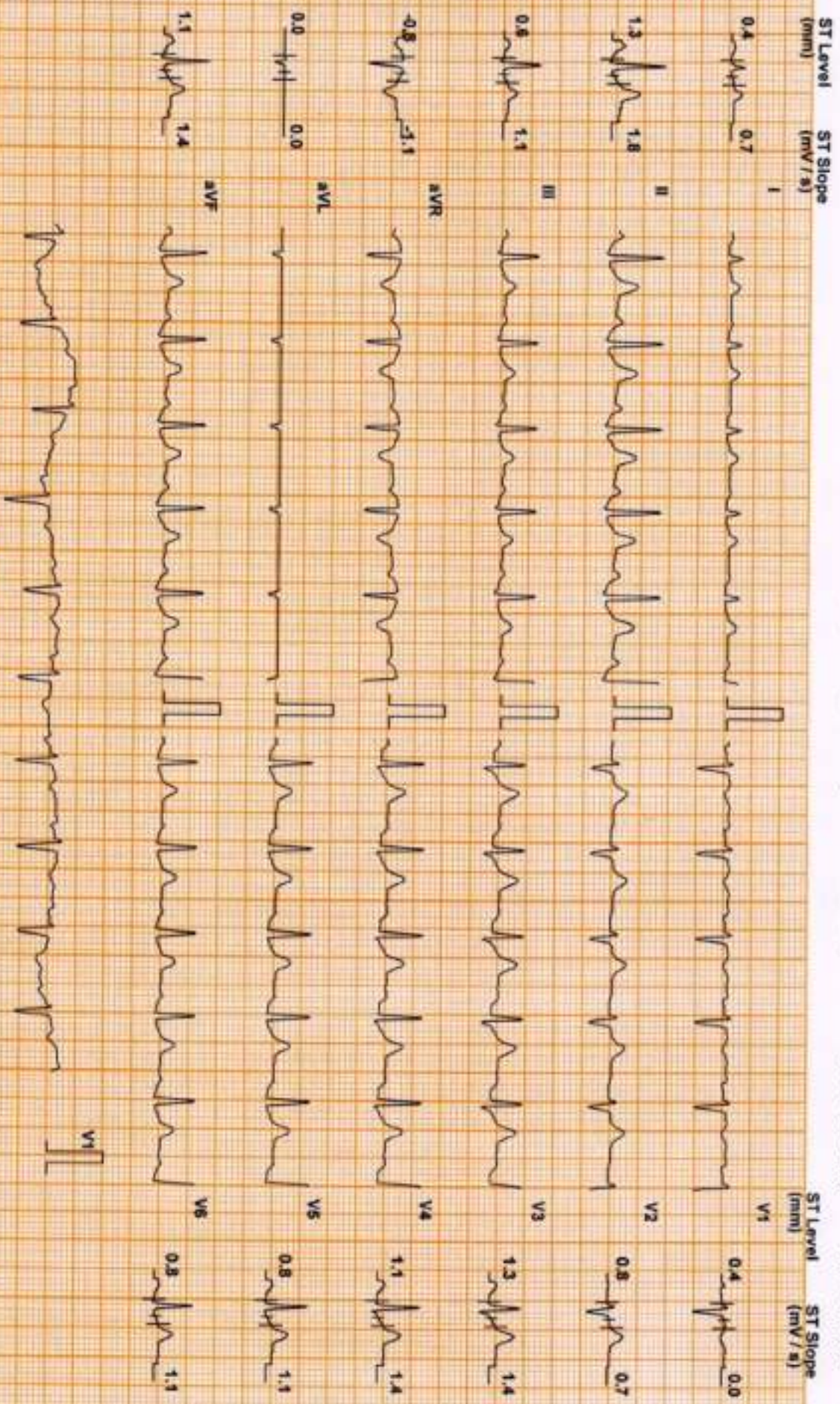

Chart Speed: 25 mm/sec  
Squarer Spikes: V4, V7

Filter: 35 Hz

Main: Filtr: ON

Amp: 10 mm

I<sub>50</sub> = R + 60 ms

J = R + 60 ms

Apod J = J + 60 ms

Linked Median



VEDIKA N CHANDRAN (32 F)

Protocol: Bruce

ID: WK009018

Date: 25-Nov-23

Exec Time : 6 m 24 s Stage Time : 0 m 54 s HR: 108 bpm

DDRC agilus DIAGNOSTICS P NAGAR

Test Report

Stage: Recovery(3)

Speed: 0 mph

Grade: 0 %

(THR: 159 bpm)

B.P: 130 / 60

ST Level (mm) ST Slope (mV/s)

ST Level (mm) ST Slope (mV/s)

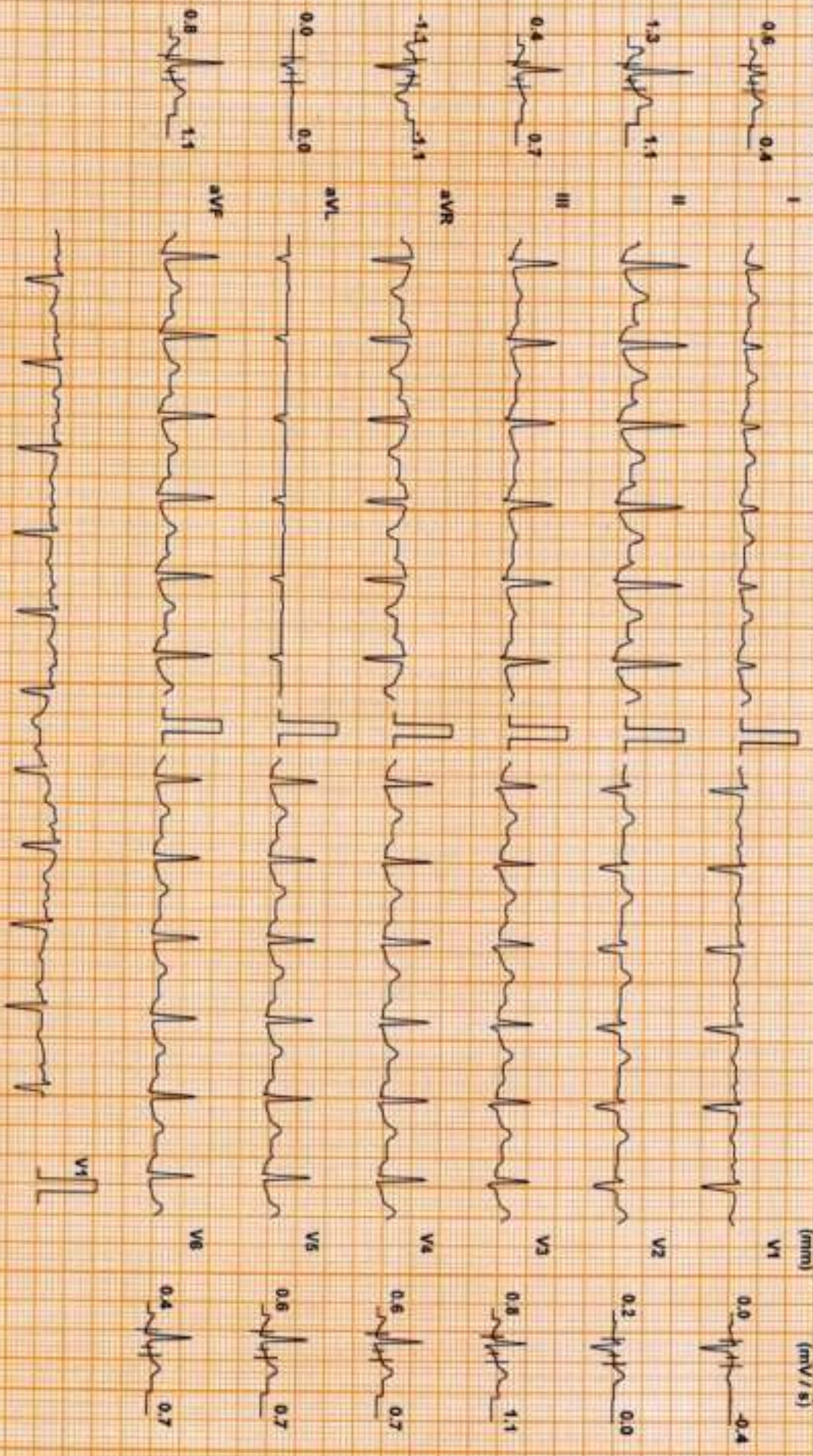

Chart Speed: 25 mm/sec  
Scale: Standard V4.7

Filter: 35 Hz

Main: Fil. ON

Ampl: 10 mm

60 = R - 60 ms

J = R - 60 ms

Post J = J - 60 ms

Linked Median



# DDRC agilius DIAGNOSTICS P NAGAR

## Test Report

VEDIKA N CHANDRAN (32 F)

ID: WK009018

Date: 25-Nov-23

Exec Time : 6 m 24 s Stage Time : 0 m 54 s HR: 108 bpm

Protocol: Bruce

Stage: Recovery(4)

Speed: 0 mph

Grade: 0 %

(THR: 159 bpm)

B.P: 130 / 80

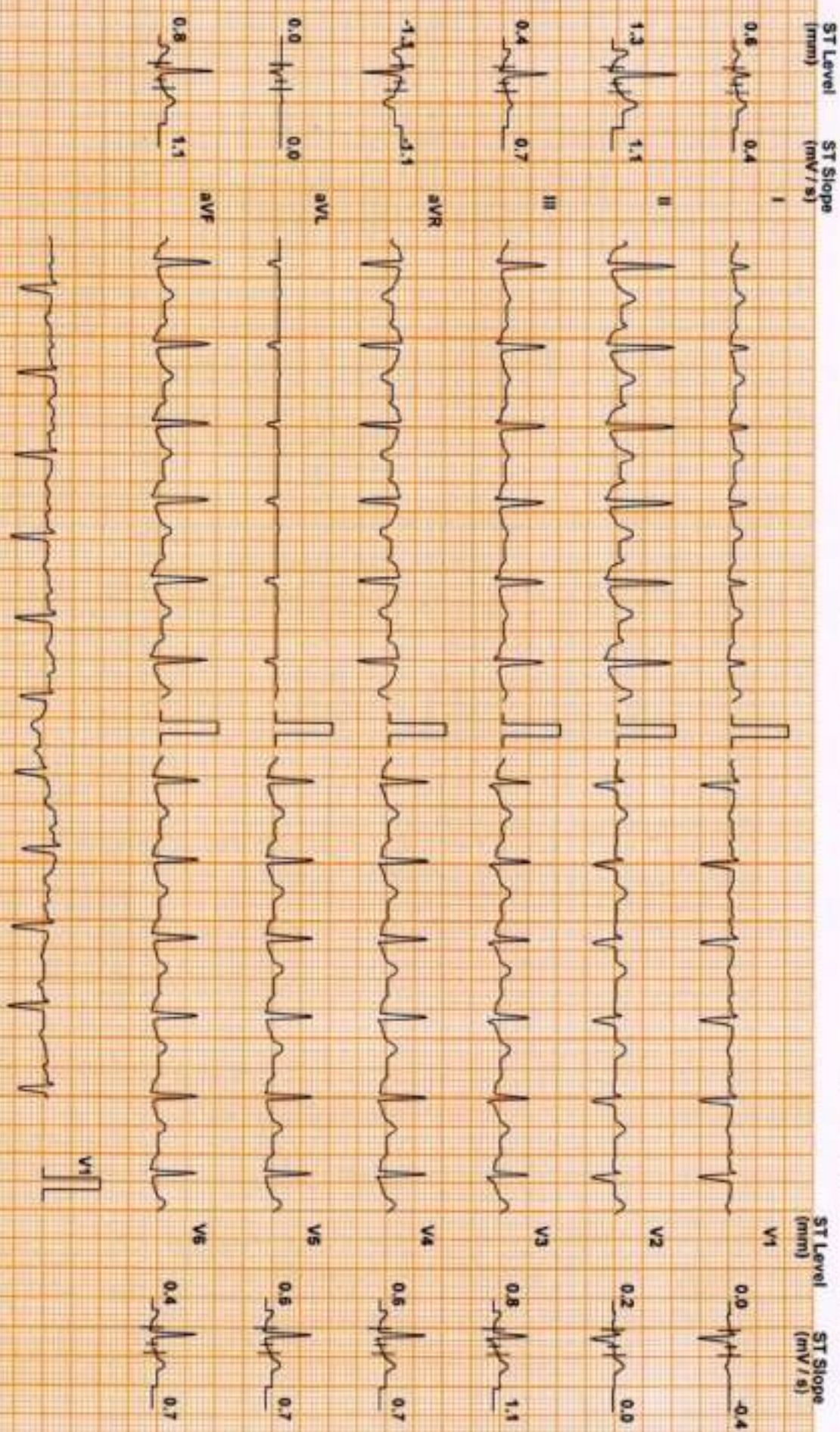

Chart Speed: 25 mm/sec  
Scholar Spindler V 4.7

Filter: 35 Hz

Main: FIL: ON

Amp: 10 mm

Imp - R - 60 ms

J - R - 60 ms

Post J - J - 60 ms

Linked Median



## DDRC agilus DIAGNOSTICS P NAGAR

**Patient Details**      **Date:** 25-Nov-23      **Time:** 12:01:29  
**Name:** VEDIKA N CHANDRAN ID: WK009018  
**Age:** 32 y      **Sex:** F      **Height:** -- cms      **Weight:** -- Kgs  
**Clinical History:** NIL

**Medications:**

### Test Details

**Protocol:** Bruce      **Pr.MHR:** 188 bpm      **THR:** 159 (85% of Pr.MHR) bpm  
**Total Exec. Time:** 6 m 24 s      **Max. HR:** 162 (86% of Pr.MHR) bpm      **Max. Mets:** 10.20  
**Max. BP:** 150 / 60 mmHg      **Max. BP x HR:** 24300 mmHg/min      **Min. BP x HR:** 4740 mmHg/min  
**Test Termination Criteria:** Target HR attained

### Protocol Details

Stage Name	Stage Time (min : sec)	Mets	Speed (mph)	Grade (%)	Heart Rate (bpm)	Max. BP (mm/Hg)	Max. ST Level (mm)	Max. ST Slope (mV/s)
Supine	0 : 30	1.0	0	0	79	120 / 60	-1.06 aVR	1.06 II
Standing	0 : 33	1.0	0	0	82	120 / 60	-1.70 V1	1.06 II
1	3 : 0	4.6	1.7	10	132	120 / 60	-1.06 aVR	1.77 II
2	3 : 0	7.0	2.5	12	155	130 / 60	-1.06 aVR	2.48 II
Peak Ex	0 : 24	10.2	3.4	14	162	140 / 60	-0.85 aVR	2.48 II
Recovery(1)	1 : 0	1.8	1	0	134	150 / 60	-1.49 aVR	2.83 II
Recovery(2)	1 : 0	1.0	0	0	115	140 / 60	-1.49 aVR	2.83 II
Recovery(3)	1 : 0	1.0	0	0	100	130 / 60	-1.27 aVR	2.12 II
Recovery(4)	0 : 33	1.0	0	0	96	120 / 60	-1.06 aVR	1.42 II

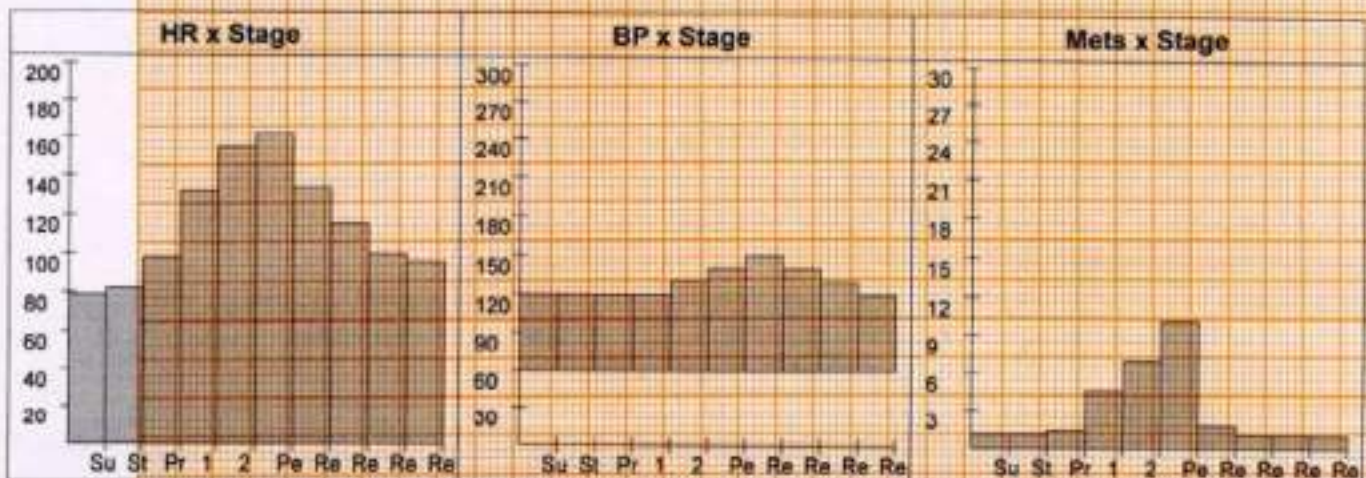



## DDRC agilus DIAGNOSTICS P NAGAR

### Patient Details

Date: 25-Nov-23

Time: 12:01:29

Name: VEDIKA N CHANDRAN ID: WK009018

Age: 32 y

Sex: F

Height: -- cms

Weight: -- Kgs

### Interpretation

The patient exercised according to the Bruce protocol for 6 m 24 s achieving a work level of Max. METS : 10.20. Resting heart rate initially 79 bpm, rose to a max. heart rate of 162 ( 86% of Pr.MHR ) bpm. Resting blood Pressure 120 / 60 mmHg, rose to a maximum blood pressure of 150 / 60 mmHg No Angina, No Arrhythmia

No significant ST changes  
Test negative for inducible Ischemia

  
Dr. George Thomas MD, FCSI, FIAE  
Cardiologist



Ref. Doctor: MEDIWHEEL

Doctor: —

( Summary Report edited by user )



## MEDICAL EXAMINATION REPORT (MER)

If the examinee is suffering from an acute life threatening situation, you may be obliged to disclose the result of the medical examination to the examinee.

1. Name of the examinee	:	Mr./Mrs./Ms. <u>Vedika w chandran</u>
2. Mark of Identification	:	(Mole/Scar/any other (specify location)):
3. Age/Date of Birth	:	<u>28/04/1991</u> Gender: <u>F/M</u>
4. Photo ID Checked	:	(Passport/Election Card/PAN Card/Driving Licence/Company ID)

### PHYSICAL DETAILS:

a. Height <u>165</u> (cms)	b. Weight <u>71</u> (Kgs)	c. Girth of Abdomen <u>87</u> (cms)
d. Pulse Rate <u>70</u> (/Min)	e. Blood Pressure:	Systolic <u>100</u> Diastolic <u>80</u>
	1 <sup>st</sup> Reading	
	2 <sup>nd</sup> Reading	

### FAMILY HISTORY:

Relation	Age if Living	Health Status	If deceased, age at the time and cause
Father		/ NS	
Mother			
Brother(s)			
Sister(s)			

### HABITS & ADDICTIONS: Does the examinee consume any of the following?

Tobacco in any form	Sedative	Alcohol
—	—	—

### PERSONAL HISTORY

- |  |  |
|--|--|
| a. Are you presently in good health and entirely free from any mental or Physical impairment or deformity. If No, please attach details? <u>Skin allergy</u> <b>YN</b> | c. During the last 5 years have you been medically examined, received any advice or treatment or admitted to any hospital? <b>YN</b> |
| b. Have you undergone/been advised any surgical procedure? <b>YN</b>   | d. Have you lost or gained weight in past 12 months? <b>YN</b>   |

### Have you ever suffered from any of the following?

- |   |  |
|---|--|
| • Psychological Disorders or any kind of disorders of the Nervous System? <b>YN</b> | • Any disorder of Gastrointestinal System? <b>YN</b>                               |
| • Any disorders of Respiratory system? <b>YN</b>                                    | • Unexplained recurrent or persistent fever, and/or weight loss <b>YN</b>          |
| • Any Cardiac or Circulatory Disorders? <b>YN</b>                                   | • Have you been tested for HIV/HBsAg / HCV before? If yes attach reports <b>YN</b> |
| • Enlarged glands or any form of Cancer/Tumour? <b>YN</b>                           | • Are you presently taking medication of any kind? <b>YN</b>                       |

for skin **YN**

• Any disorders of Urinary System?

Y/N

• Any disorder of the Eyes, Ears, Nose, Throat or Mouth & Skin

Y/N

**FOR FEMALE CANDIDATES ONLY**

a. Is there any history of diseases of breast/genital organs?

Y/N

d. Do you have any history of miscarriage/abortion or MTP

Y/N

b. Is there any history of abnormal PAP Smear/Mammogram/USG of Pelvis or any other tests? (If yes attach reports)

Y/N

e. For Parous Women, were there any complication during pregnancy such as gestational diabetes, hypertension etc

Y/N

c. Do you suspect any disease of Uterus, Cervix or Ovaries?

Y/N

f. Are you now pregnant? If yes, how many months?

Y/N

**CONFIDENTIAL COMMENTS FROM MEDICAL EXAMINER**

➤ Was the examinee co-operative?

Y/N

➤ Is there anything about the examinee's health, lifestyle that might affect him/her in the near future with regard to his/her job?

Y/N

➤ Are there any points on which you suggest further information be obtained?

Y/N

➤ Based on your clinical impression, please provide your suggestions and recommendations below;

*Medical consult*

➤ Do you think he/she is **MEDICALLY FIT** or **UNFIT** for employment.

*FIT*

**MEDICAL EXAMINER'S DECLARATION**

I hereby confirm that I have examined the above individual after verification of his/her identity and the findings stated above are true and correct to the best of my knowledge.

Name & Signature of the Medical Examiner :

Seal of Medical Examiner :

Dr. GEORGE THOMAS  
MD, FCSI, FIAE  
MEDICAL EXAMINER  
Reg: 86614

Name & Seal of DDRC SRL Branch :

Date & Time :



*27/11/2023*